

SEPTEMBER 2007

50 cents

PINE MOUNTAIN LAKE NEWS

The Official Newspaper of Pine Mountain Lake Property Owners

Perseid Meteors Seen Over Groveland

(page 49)

What happens at the Lake Lodge...? Find Out!

(page 47)

 I have the home
you're looking for!

 **Century 21**
Pine Mountain Lake Properties

PRICED TO SELL

TABLE OF CONTENTS	PAGE(S)
Administration	2-7
PML Calendar of Activities/Announcements	16
Clubs/Activities/Recreation	10-15
Country Club/Entertainment	8-9
Local School News	17
Community Corner/Games	18-23, 39-57
Home Improvement Directory	59-66
"Homes on the Hill" Real Estate	25-38
Classifieds	67

 **Liz and Larry**  

Lots to Love... and Houses Too!

Buying or selling, from PML to Lake Don Pedro, we'll work for you! **See Ad on page 24**

19228 Pine Mountain Dr. Groveland, CA 95321

PRSR STD
U.S. POSTAGE
PAID
Permit# 451
STOCKTON, CA

Change Service
Requested

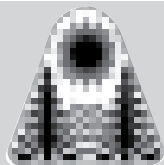

The Pine Mountain Lake News, established July 25, 1973, is printed monthly for residents of Pine Mountain Lake and vicinity by Pine Mountain Lake Association, Groveland, California 95321.

SUBSCRIPTION RATES:

Co-owner subscription:
\$3 per year
Single copies: 50 cents each
Single mailed copies: \$1.35 each
For non-members: \$10 per year

SUBMISSION DEADLINE 10th of the month by 4:30 PM

Late submissions not accepted

Visit www.pinemountainlake.com/pmlnews.html for ad rates and submission guidelines or e-mail: PMLNews@SabreDesign.net.

For the mutual benefit of all property owners, the Pine Mountain Lake News reserves the right to edit all copy submitted for publication. The Pine Mountain Lake News is a private enterprise, not a public entity, and as such is entitled to reject advertisements or articles in the best judgment of its editor or publisher, despite a probable monopoly in the area of its publication. Pine Mountain Lake Association is not responsible for, nor does it guarantee the accuracy of, information contained in any ad placed in the Pine Mountain Lake News.

SABRE DESIGN & PUBLISHING

Design/layout

CHRISTINA WILKINSON

Publishing Editor

JUDI WILKINSON

Advertising Manager

BARBARA COLDREN

Editing & Distribution

Pine Mountain Lake News

P.O. Box 605

Groveland, CA 95321

Tel: 209/962-0342

Fax: 209/962-0774

E-mail: PMLNews@SabreDesign.net

BOARD OF DIRECTORS

President • Ron Maguire

Vice-President • Mike Gustafson

Secretary • Bob Bangs

Treasurer • Larry Santa Maria

Director at Large • Rita Hart

GENERAL MANAGER

Joseph M. Powell, CCAM

CORRESPONDENCE TO DIRECTORS

Pine Mountain Lake Association

19228 Pine Mountain Drive

Groveland, CA 95321

ADMINISTRATION OFFICE

HOURS OF OPERATION

Monday - Friday 8 AM - 4:30 PM

Tel: 209/962-8600



PRESIDENT'S MESSAGE

By Ron Maguire • Board President

The balance of our Board will be: Vice President, Mike Gustafson and Secretary, Bob Bangs. This is a well balanced team, with each director bringing their special skills to represent all aspects of Pine Mountain Lake.

It is our intention to continue the ongoing policy of maintaining open communications with the membership. It is our intention to keep the membership informed through the Pine Mountain Lake News and our own PML website. We also need to hear from members as it is very important to get opinions and feedback in order to do an effective job as Directors. We are open to your suggestions, comments and criticisms. We can't move forward without hearing from you.

Pine Mountain Lake continues to grow and with that comes growing pains. There are more folks using the amenities than ever before. More folks are using the Golf Course, beaches, Lake, Stables and other amenities. Managing Pine Mountain Lake is a difficult challenge. We are fortunate to have Joe Powell, our General Manager, and his staff to run all of the amenities and transact the business of PML. We on the board are pleased with the current status of PML and look forward to working with Joe and his staff to continue to make PML even better. Teamwork is the key to making PML all that it should be.

New lake use rules were approved

for this season because of the increased use of the lake by so many types of watercraft. It is unfortunate that because our lake is so small we need to have specific hours when fast boats, boats that generate large wakes and slow boats can use the lake. We intend to continue to evaluate the needs of the various users and find solutions that best fit the use of the lake.

We hope to finalize the law suits brought against the Association, Directors and former Directors. These unfounded suits have been fought vigorously and should come to conclusion later this year. This past year a number of other legal actions have been completed in our favor and we intend to continue to fight to protect the Association, its employees, volunteers and the membership.

We also hope to complete the dredging project which has been dragged out by an immense amount of regulatory red tape. Our consultants and staff have had a monumental task and have performed admirably.

On a final note, I feel honored to be named your President and am privileged to work to my fellow directors, Joe Powell and the staff of Pine Mountain Lake. I know we will put every effort into keeping Pine Mountain Lake the beautiful place it is. After all, it has been known for a long time as "THE BEST KEPT SECRET IN THE SIERRAS".

On the Cover

Photo by Eddie Pavlu

Local astrophotographer, Eddie Pavlu, caught the Perseid Meteor Shower from his property in Big Oak Flat. Although there are several meteor showers annually, like the Leonids, Lyrids, and Geminids, to name a few, the Perseid Meteor Shower is the most reliable and still very spectacular as they create 50 - 150 meteors an hour on average, and increasing at times as high as 400 - 1000 an hour.

Eddie will be writing a regular feature article in the Pine Mountain Lake News about stargazing in our area. Read his article in this issue on page 49.



GENERAL MANAGER'S MESSAGE

By Joe Powell, CCAM, General Manager

Main Gate Entrance Project

The Main Gate Entrance Project is moving right along. Our Maintenance staff has been hard at work repairing and refurbishing the Guard Shack, traffic lanes and electrical systems. As part of the project we have installed a new radio tower. This tower provides a much greater range for communication and is a quantum leap over our old antennas. Member and staff safety is greatly enhanced with this new edition. We are waiting for the permit to come back from the County before we can begin the rock work and we have already met with contractors to plan for this feature.

Goose Abatement Program

The Goose Abatement Program is in full swing. We are utilizing a variety of methods including dogs, pyrotechnic pistols, whistlers and other legal techniques in an effort to reduce the number of Canada Geese at our amenities. So far we have made progress. There has been an estimated reduction in goose droppings from 198 pounds to 85 pounds a day at the Marina areas and our tracking and sighting program shows a reduction in the number of geese at the Marina and Golf Course. We would like to thank our property owners for their patience and understanding with regard to the noise in the morning from our scare tactics and also extend

special thanks to member volunteers assisting with the program.

Unsafe and Reckless Drivers

We continue to receive complaints of unsafe drivers within PML. Speeding, blowing through stop signs without slowing down or stopping, driving in the wrong lane and not watching for pedestrians are the usual complaints. As part of our safety program we have been working with the CHP and Sheriff to try and address this problem but it continues. As a result, we will be discussing these issues at future Board meetings to come up with other methods of fighting reckless driving within PML. Members are encouraged to attend and give their input. If you observe a reckless driver, please call our Main Gate Safety Department so that we can try to track them down. We need to all work together to keep PML safe.

Fire Safety

We are nearing the end of the summer

season but we are still not out of the woods when it comes to fire danger. Conditions are still dangerous and members and guests are asked to be extremely careful. Our local fire agencies have already cited several members and guests for unsafe fire activity. If you witness a large cloud of smoke or see a fire, please call and report it immediately. If it is an obvious emergency call 911 and not the Main Gate. This will help speed up the response time of the Fire Department.

Lake Dredging Project

Members that live in and among the many coves and inlets to Pine Mountain Lake have observed the lowering of the Lake due to the normal summer evaporation. This is compounded by the silt and debris that has accumulated over the years due to the lack of our ability to dredge. I want to assure our members that we are doing everything we can to convince, push, prod and cajole our State and County agencies to grant us a permit so that we can accomplish this needed Lake maintenance. I encourage all members to send us letters and emails of support so that we can take these with us when we meet with the governing agencies. It is important that we let them know that this project will have a huge positive impact for our Lake and association and is long overdue.

**SUBSCRIBE to the
Pine Mountain Lake News
TODAY!**

Name _____

Unit _____ Lot _____

Mailing Address _____

NO CHARGE for PROPERTY OWNERS (bulk)

\$3/year for Co-Owners (bulk);

\$10/year for Non-Property Owners (bulk)

\$18/year for PROPERTY OWNERS (1st class)

\$28/year for Non-property owners (1st class)

Enclosed is my check in the amount of

\$_____ (PAYMENT DUE IN FULL)

Send this subscription to:
Pine Mountain Lake Association
19228 Pine Mtn. Dr., Groveland, CA 95321
ATTN: NANCY

Submission Guidelines

**The PML News is the
official newspaper of
Pine Mountain Lake
Property Owners**

The PML News is dedicated to reporting PML Association business and PML Association news to Pine Mountain Lake Property Owners.

The PML News receives more than 100 Tuolumne County/Groveland community related submissions each month. All such community related articles and notices will appear in the PML News on a SPACE AVAILABLE basis and at the DISCRETION of the PML News Publishing Editor.

**All Ads and articles must be
received by 4:30 PM on the
10th of the month!**

Articles are accepted as an e-mail attachment, on CD-R, on disk, laser printed or in these programs

**Word, Excel, PageMaker, Illustrator,
Photoshop or Acrobat files ONLY.**

**HANDWRITTEN MATERIAL
IS NOT ACCEPTED.**

**MATERIAL COMPOSED
COMPLETELY OF CAPITAL TEXT IS
NOT ACCEPTED.** Please use upper-
case and lowercase letters in docu-
ment composition.

Art/photos are accepted as camera
ready or as a **TIFF, JPEG, EPS or PDF**
image at minimum 300 dpi.

Visit online!

"Homes On the Hill"
www.pinemountainlake.com

Notice to All Members

The Board of Directors has scheduled a Study Session on Saturday, October 6, 2007 at the Lake Lodge to discuss the Boating and Lake Rules and the impact of wakes. The meeting will start at 9 a.m. and all interested members are encouraged to attend.

EMPLOYMENT OPPORTUNITY

(Job postings and availability subject to change without notice)

Compliance Officer—(part time opening) Must be able to handle member complaints, both written and verbal. Must work well with others. Investigates for CC&R, resolution and rules violations. Obtains pictures and information, supporting the alleged violations from the Department of Safety. Prepares and submits non-compliance notices to General Manager for approval and signature. Logs violations and sends subsequent notices in a timely fashion. Fields calls in response to non-compliance notices. Also researches and prepares Requests for Restitution for Association property damage. EEOC

Please send resume or applications to: Pine Mountain Lake Association,
Attention: Human Resources - Allie Henderson,
19228 Pine Mountain Drive, Groveland, CA 95321
EEOC

Phone: (209) 962-8628 • Fax: (209) 962-0624
Email: pmlhr@pinemountainlake.com



**LOCATION OF
PAY PHONES**

In an emergency, call 911! In case of a death-related accident, call the Coroner's Office at 209/533-5833.

- Campground (restrooms)
- Dunn Court Beach • Lake Lodge
- Main Gate (restrooms) • Marina
- PML Airport • Stables
- Tennis Courts (Pine Mountain Drive)

**INTERNET
DIRECTORY**

- Accounts Receivable/
Collections,
pmlar@pinemountainlake.com
- Administrative Assist.
Debra Durai...
debra@pinemountainlake.com
- Assistant Controller, Gene Zanoni...
accountant@pinemountainlake.com
- Campground...
patrol@pinemountainlake.com
- Controller, Ken Spencer...
controller@pinemountainlake.com
- Country Club, Tom Dorsey...
cluboffice@pinemountainlake.com
- Director of Safety, John Edner...
safety@pinemountainlake.com
- Patrol Dispatch Sgt, Denyse Wallace...
patrol@pinemountainlake.com
- ECC/Sandy Golden...
ecc@pinemountainlake.com
- Fire Mitigation/Rental Program
Larry Woodruff...
larry@pinemountainlake.com
- General Information...
admin@pinemountainlake.com
- General Manager, Joe Powell...
joepowell@pinemountainlake.com
- Golf Shop/PGA Pro, Chris Borrego...
cborrego@pinemountainlake.com
- Human Resources, Allie Henderson...
pmlhr@pinemountainlake.com
- Maintenance Department...
maintenance@pinemountainlake.com
- Pine Mountain Lake News, Editor/
Designer, Sabre Design & Publishing...
PMLNews@SabreDesign.net
- Pine Mountain Lake Web Site...
www.pinemountainlake.com
- Property Owner Relations...
nancy@pinemountainlake.com
- Receptionist...
admin@pinemountainlake.com
- Stables, Lester Scofield...
stables@pinemountainlake.com

Visit us at
www.pinemountainlake.com

**ADMINISTRATIVE
OFFICE DIRECTORY**

In order to avoid delays in assistance, please direct your inquiries to the proper extension. This will assist our staff in handling your questions as quickly as possible.

- Accounts Payable...209/962-8626
- Accounts Receivable...
209/962-8607
Delinquent Assessments...
209/962-8607
- Controller (Accounting
Procedures)...209/962-8606
- Country Club...209/962-8638
- E.C.C. Coordinator
(Plan Submittals, Compliance
Fees)...209/962-8605
- Fire Mitigation/Rental Program...
209/962-8616
- Gate Cards, Address Changes,
Mergers...209/962-8632
- General Information, Receptionist...
209/962-8600
- General Manager, Administrative
Assistant...209/962-8627
- Golf Pro Shop...209/962-8620
- Lake Lodge...209/962-8629
- Lake Lodge Inquiries and
Reservations...209/962-8600
- Mergers...209/962-8632
- Main Gate (Tennis Fees, General
Safety Inquiries)...209/962-8615
- Maintenance...209/962-8612
- PML News...209/962-0342
- Stables...209/962-8667

**Country Club Reservations
HOTLINE...209/962-8638**

HYI
UPCOMING SCHEDULE OF
BOARD MEETINGS

**Meetings are held at
the PML Lake Lodge and
start at 9 AM.**

(Unless otherwise noted)

September 8, 2007

(Due to 49er Festival)

October 6, 2007

(Study Session)

October 20, 2007

(Open Budget meeting will be held
at the Country Club)

November 17, 2007

NOTICE • NOTICE • NOTICE

2007

Monday

September 3 Labor Day

Monday

November 12 Veterans Day

Thursday

Nov. 22 Thanksgiving

Friday

Nov. 23 Day after Thanksgiving

Monday

December 24 Christmas Eve

Tuesday

December 25 Christmas

Monday

December 31 New Years Eve

Tuesday

January 1, 2008 New Years Day

OFFICE CLOSED ON THESE DAYS

**PMLA Department
of Safety Report**

As of July 2007

CLASSIFICATION	MONTH	YTD
Vehicles Refused	258	1175
Phone Calls Received	3682	29896
Resident Alarms	2	43
Amenity Alarms	7	35
Animal Related	77	163
Animal - Loose	18	146
- Impounded	8	31
- Registered	0	10
- Dead/Injured	14	91
- Disturbance	14	128
Assist Dispatch (General)	50	466
Assist Patrol (General)	245	1289
Complaint-Non PML Res	12	50
Illegal Burn / Fire	4	50
Report Writing	2	35
Downloading Photos	4	26
Gate - Tamper	0	1
- Follow Through	3	37
- Malfunction	7	47
Confiscated Access Card	0	20
Mess/Pkg PU or Delivery	17	185
Posting Fliers	7	79
Miscellaneous	313	3409
Lost and Found	3	18
ECC Inspection	1	21
Lot - Fire Inspection	0	3
Hazard	2	74
Suspicious Circumstance	7	59
Suspicious Person	9	44
Suspicious Vehicle	4	30
Camp Envelope/Dump Sta.	21	165
Residential Burglary	0	6
Grand Theft	1	2
Petty Theft	9	30
Malicious Mischief	7	34
Trespass	3	22
Law Violations - All Other	2	19
Law Violations - TCSO	1	20
Training/Meeting	2	25
PML Reg Violations Resident	17	75
PML Reg Violations Guest	7	25
Vehicle - Illegally Parked	2	22
- Citation Issued	3	18
- Accident PML	2	22
Amenity Security Check	1530	13581
Resident Security Check	269	3284
Opening/Closing Bldg's	307	1856
Opening/Closing Gates	1204	2740
Posting Tennis	41	369
Monitoring Tennis Courts	1	138
Personal Injury PML Property	3	16
Weapons	3	25
Amenity P/U & Del to Bank	89	566
Patrol Vehicle - Maintenance	4	66
- Safety Check	74	619
Vehicles Admitted	7453	62699
Hetch Hetchy Realtors	2564	5208
Passes Issued	3717	15691
Fixed Post	10	148
Courtesy Notice Issued	3	48
Tennis Fees Collected	\$502.00	\$1,252.00
All Other Fees Collected	\$4,188.50	\$21,732.30

Editor's Note

We greatly appreciate your contributions but please note that the PML News fills up very quickly – often by the 7th or 8th of the month (long before the 10th deadline). To ensure that your submission is reviewed for publication please submit in full and as early as possible.

Please remember that the PML News is limited in capacity and your submissions are reviewed on a first-come-first-served, space-available basis.

We publish all PMLA related submissions such as Board & Management Business, Clubs, Activities & Events. Where space remains, we publish non-PMLA related submissions in our "Community" section.

We do our best to provide you with timely news. If you experience delayed delivery, or have misplaced a particular edition, please visit us at the PMLA website www.pinemountainlake.com for a downloadable PDF of the News posted by the 1st of the month and a downloadable PDF list of ad rates.

Please note that all letters appear in the order received by the PML News

The Pine Mountain Lake News welcomes letters and articles for publication provided they meet the criteria established in the current PMLA Editorial Policy (See excerpt below – entire policy on file at the Administration Office). Letters must be limited to 250 words, typewritten using upper and lowercase letters (no handwritten material, no all-capital material) and signed with name, unit and lot by a property owner in good standing. LETTERS MUST BE RECEIVED BY THE EDITOR BY 4:30 PM ON THE 10th OF THE MONTH. Letters deemed by the Editorial Committee to be improper will not be accepted. Readers are advised that the opinions expressed in these letters are those of the individual authors, not of PMLA. Letters appear in order received.

LETTERS RECEIVED – 10

DENIED BY EDITORIAL COMMITTEE – 1

Exceed 250 word maximum – 0

Content – 0

Not a property owner – 0

DEFERRED TO NEXT EDITION BY EDITORIAL COMMITTEE – 1

DENIED BY BOARD OF DIRECTORS – 0

DEFERRED TO NEXT EDITION BY BOARD OF DIRECTORS – 0

Litigation Cost

Am I the only one upset about escalating litigation costs due to two property owners? Ken Lett's arbitration is now almost \$53,000. Combined with the lawsuit filed by Ken Lett and Mel Kauffman we are now over \$109,000. I believe the Lett/Kauffman lawsuit was filed in order to "represent" property owners over food vouchers. I don't believe this is representing us when it takes funds from needed projects.

Our money would be better spent bringing our swimming pool up to needed standards by adding an ADA ramp. The money would also go along way to rebuilding our main gate entrance, fire abatement, etc.

It's hard to understand how residents here at PML would selfishly take money from their neighbors and improvement projects just for their own gratification. I would hope that other members feeling the same way would express their feelings to PMLA management and the Board of Directors. Perhaps a few comments on the pmlvoice might make others aware of this nonsense.

—POLLY WRIGHT
UNIT 1, LOT 195

Integrity and Kindness

Iam writing in response to a letter by Peaches Sponseller that was published in your last issue. Peaches impressed me with her ability to address a sensitive subject in her letter to Mary Lavaroni. Peaches' letter was thoughtful, respectful and gracious while sharing her concerns over a matter that has become very important to the local community. Only a short six years here in Groveland, the town and its people are very important to my husband and me. We are not acquainted with Mrs. Lavaroni and cannot speak to her personally. We are, however, especially appreciative of Robb and Regina. This issue has been, and may continue to be, a very sensitive one. My husband, Ron, and I wish to publicly extend our thanks to Peaches Sponseller for the simple integrity and kindness she used to express her views.

—JONI GERKING
UNIT 7, LOT 48

Not Canadian

People make the mistake of calling "Canada geese" "Canadian geese." They are correctly called Canada geese. My Canadian cousin jokes that Canada geese are too dirty to be called Canadians.

—JOAN SAWDAY
UNIT 5, LOT 112

Dear Board Members

Iam writing in support of revoking the recent modifications to the PML Boating Rules as recently adopted and subsequently presented to PML membership. I have been a homeowner here in PML since 1999, purchasing our vacation home, based then upon the reasonable opportunities available to us as members.

By further restricting these already limited privileges, it makes owning here less and less attractive. On the rare occasion of a mid-week visit, or any other season besides summer, full-time residents enjoy virtually unlimited access to all of the PML amenities. Is it unreasonable to allow those with limited flexibility a practical share of the privileges?

As a whole I would suggest that the boating population is very respectful of the rights and concerns of all who share in maintaining the peace and serenity at PML. It is, I believe, unfair to further limit the ability of members to reasonably share in the activities,

which first attracted us to this wonderful community.

I am very interested to know what influenced the changes to the previous boating rules.

In Mr. Judson's letter, representing the concerns of the Water Ski and Wakeboard club, many reasonable and sound recommendations pertaining to boating rules were presented. Few, if any, of the club's concerns were addressed. In fact, the new rules may have further exacerbated the frustration of water skiers and sailors alike. I hope the board will consider the best interest of all Members in these matters.

—STEVE MANUEL
UNIT 15, LOT 22

Don't Wake Me Up

The Board of Directors has adopted a new set of rules for boating on Pine Mountain Lake. As owners of a home on the lake we are not entirely satisfied with the new rules. We believe, for example, that wake boarding and wake boats create excessively large waves and damage our shoreline, dock and boat. We also believe these waves make our dock and shore dangerous for our young guests. We do not believe wake boarding should be permitted on a small lake such as Pine Mountain Lake. Additionally, we believe at least one night a week should be reserved for slow boating as it was before. Despite our reservations about the new rules we respect the right of the Board of Directors to make these rules. The property owners of Pine Mountain Lake have elected our Board of Directors to thoroughly examine and study issues such as rules related to lake usage. We accept and support this form of governance. Small groups of outspoken persons, such as the wake board users should not be permitted to manipulate and subvert this process of governance no matter how much money they spend to advertise and complain. As long time owners at Pine Mountain Lake, we support the Board of Directors and will respectfully live with their decisions.

—BOB & JAN HATMAKER
UNIT 15, LOT 114

New Lake Rules – Please Rescind!

Having been the President of a BoD and served on Boards in the past, I know how hard a job it is. Lots of work and there is always someone who is unhappy with your decision.

However, in this case, I think the BoD Boating Rules are making the majority

of boat owners very unhappy and they are unfair to the majority of lake users. Here is how I see the effects of the new rules on each group on the Weekends (which is when the lake is most used from noon – 5 pm):

SAILORS: Require wind (it is generally windy between Noon-5 pm). All sailors (regardless of where they berth their boat) have to be off the lake by 4 pm. By the rules, sailors cannot cross into the ski zone (entire middle of the lake). The winds, not the rules, direct where a sailboat goes.

KAYAKERS/CANOERS/PADDLE BOATERS/ PONTOON BOATERS/ SWIMMERS: While they can stay on the lake from 4 pm–5 pm, it is not very pleasant to be knocked around by wakes from the high-speed boaters.

WATERSKIERS/WAKEBOATERS: Restricts and splits up their usage time of the lake. This is very disruptive to families.

MARINA RENTALS: Currently they are open until 5 pm. Most people who rent are not highly experienced boaters so for safety's sake rentals should stop after 4 pm.

BTW-My family owns a kayak and 2 sailboats.

—SALLY ECCLES
UNIT 2, LOT 120

Newly Implemented PML Boating and Lake Rules

Ifeel compelled to express how disappointed I am after reading that the proposed draft B of the subject rules was adopted as is (with NO CHANGES) at the July 2007 BoD meeting.

This is specifically associated with the lack of explanation or reasoning behind the breakup of the afternoon ski/blended/wakeboard hours and that a non-monitored (no sign up required) slow boating hour was placed in the middle 6pm hour. Additionally, the new rules do not allow the use of the 7-8pm slot for wakeboarding, regardless if no water skiers are signed up for that hour. This seems to be unreasonable as this has been easily managed in the past by the fast boaters and marina staff with little to no issues.

There were options presented to the BoDs that would have accommodated either an earlier or later slow boating hour or possibly alternating days without breaking up the fast boating hours. No reasons why these and other options were not acceptable was ever communicated back to the PMLWWC, Windjammers, or the previous meeting attendees.

(continued on next page)

(continued from previous page)

It would be beneficial for all involved if the BoD publicly published it's reasoning behind the newly implemented rules, and in particular, provide reasonable explanations that support why the specific changes to the afternoon fast boating hours were selected. The BoDs should voluntarily revoke these new rules until a reasonable solution is found acceptable by a MAJORITY of the concerned property owners.

—DEAN FLOYD
UNIT 1, LOT 321

With all due respect to the Board

The development of new Lake Rules has been, and will continue to be, a contentious issue unless we take a different approach to finding solutions.

The newly adopted Lake Rules, although well intentioned and with lots of hard work expended by the Board and others, has had an unfortunate negative side effect of increasing the tensions on the lake between the various users. This tension reduces the enjoyment of the lake for everyone and is not healthy for this community.

It is my belief that there needs to be a better process put into place to find a broad based solution for the usage of the Lake.

In the not so distant past, former PML Boards have had a Lake and Marina Committee whose job it was, with the Board guidance, to do the fact finding and subsequently develop fair policy recommendations for the Boards approval. Membership on the Lake and Marina Committee should represent the various users of the lake.

Slow Boater, Fishermen, Skiers/Wake Boarder, Sailors, etc...

With an open and fair process that seeks to remove the "Us verses Them" thinking, we as a community, can build broad based support for the Lake Rules and once again bring some tranquility to the lake.

Please support the idea of having a fair and unbiased Lake and Marina Committee that will represent the needs of the whole community.

—IAN MORCOTT
UNIT 12, LOT 85

New Lake Rules

First I want to thank our Board for volunteering their time and talents in service to our community. I understand the Water-ski and Wakeboard Club is questioning your ability to make a proper decision in adopting the new lake rules which were developed by the Board and not by any single special interest group. All of us know, including the WWC, that you all spent many hours studying the facts of lake usage and felt this was a solution for fair and equitable use of the lake for all boats.

I also understand the WWC is circulating a petition to call for a membership vote to revoke the new lake rules which could cost the association in excess of \$10,000. To spend \$10,000 of the Association's money to poll the 3,600+ voters of PML on a subject that does not affect probably 3,000+ property owners and who could care less about the outcome is just not right. If special interest groups have the ability to cause this kind of expenditure they should be willing to pay the cost, not uninvolved property owners.

Furthermore, I believe the new lake rules finally represent fair and equitable usage of the lake. I recently registered a sail boat and was given sticker number 838. There are around 75 registered skiers/wakeboarders. Nuff said!

—DICK ROSENBAUM
UNIT 4 LOT 77

Intelligent Process

Kudos to the PML Board of Directors for the professional, intelligent and ethical way they worked the process of revising the lake and marina rules. They spent many months sifting through input from all interested parties, listening respectfully to disparate points of view, and doing their own research.

The board made its decision based on what's best for the majority of lake users, and resisted the pressures of a small number of very outspoken people. This is the kind of representation we need.

—VIRGINIA RICHMOND
UNIT 3, LOT 195

Shop For AVON

From Your Home

Call MARIE WIGGS,
your independent AVON Salesperson
at 209/962-5242 • Personal Delivery

Property Owner Input Needed: Web-Based Survey

Attention PML Property Owners: Now is your time to tell us how you feel about Pine Mountain Lake!! Read on to learn how to do this and how you can earn a nice gift for participating.

The PML Long Range Planning Committee and the men and women of PMLA who work on your behalf want your feedback on the current services and amenities that are funded by your assessments. We also would like to hear your ideas for improving this great place in which we all live.

Under the sponsorship of the LRPC, we are launching a web-based survey to get your input. As of July 1, PML's official website, www.pinemountainlake.com, will have a link to an online survey which will ask you for your opinions. The survey is intended to establish a baseline of property owner data so that recommendations can be made regarding where further improvements within PML should be made to benefit the largest population. The survey has three distinct sections of questions:

- Property owner demographic data
- Current amenities/services feedback
- Future improvements

Hopefully many of you will take advantage of this cost-effective way (no postage required!) of collecting data. We know that

many of you are busy but we want to hear from a MAJORITY of you so we can make intelligent, data-driven recommendations on improvements to PML.

The official timeframe for completing the survey is 90 days – July 1 to October 1, 2007. We are asking that each adult property owner only submit one survey. (Spouses and multiple adult property owners can each submit a separate survey if so desired.) Most importantly, we want to hear from ALL property owners, especially those of you who consider PML your occasional residence as well as those who are lucky enough to say PML is their primary residence.

We are also offering an incentive to encourage you to complete the survey. All survey submitters who provide their name and contact info will be entered into a drawing for THREE \$100 gift certificates for use at such PML amenities as the golf course and/or country club. The drawing will take place in October and the winners will be announced in November.

So don't delay, complete the survey now! If you can't (or prefer not to) use the online web-based survey, you can get a hardcopy of the survey from the PMLA offices and complete/return it to them. Be assured that all responses will be kept confidential and the results of the survey will be disseminated at future property owner meetings and in articles in the PML News.

Director's Corner

Make Your Voice Heard: Answer the Long Range Planning Survey

By Mike Gustafson, PML Board of Directors

The Pine Mountain Lake Association Long Range Planning Committee is interested in your opinions and priorities regarding current amenities and future possibilities for PML.

Several hundred members have already completed the web-based survey which we launched on July 1. We'd definitely like to hear from those of you who haven't yet responded. Please respond by October 1.

To make it easy for everyone to participate, there are four different ways to complete the survey. 1.) The best way to submit your input is to go to the official PML website www.pinemountainlake.com and click on the "Property Owner Survey" link in the upper right corner of the page.

2.) Another convenient way to submit your opinions is by using the PMLA-provided computer in the Country Club. 3.) If you'd rather complete the survey in writing, stop by the PMLA office and pick up a paper copy. 4.) Finally, the PMLA office can also mail you a copy to fill out; just call 962-8600 and ask for a paper copy to be sent to you.

All responses will be kept confidential and the results will be summarized and reported back to homeowners.

The results of the survey will be very significant as the board and association management plan future maintenance and improvements. Let us know what's important to you.

PINE MOUNTAIN LAKE ASSOCIATION STATEMENT OF OPERATING FUND REVENUES AND EXPENSES For the Seven Months Ended July 31, 2007											
OPERATION OF AMENITIES	Revenues					Expenses					
	Members' Assessments	User	Sales, Net of	Miscella- neous	Total	Total Expenses	(Cost)/Income Before Depreciation	Depreciation Expense	(NET COST) INCOME	Budget (NET COST) INCOME	Variance Bud - Act
	Net of Discount	Fees	Cost of Sales	Income	Revenues						
Golf Course	\$-0-	\$537,950	\$51,173	\$(150)	\$588,973	\$666,601	\$(77,628)	\$126,644	\$(204,272)	\$(294,585)	90,313
Restaurant & Bar	-0-	1,822	194,499	5	196,386	478,003	(281,617)	24,501	(306,118)	(284,738)	(21,380)
Marina	-0-	148,589	43,650	-0-	192,239	183,773	8,466	31,155	(22,689)	3,085	(25,774)
Lake & Beach	-0-	1,000	-0-	-0-	1,000	59,974	(58,974)	8,579	(67,553)	(75,524)	7,971
Stables	-0-	48,325	-0-	-0-	48,325	105,690	(57,365)	11,989	(69,354)	(76,562)	7,208
Recreation	-0-	41,830	2,273	12	44,115	66,697	(22,582)	28,241	(50,823)	(56,950)	6,127
Roads & Facilities Maintenance	-0-	8,993	-0-	250	9,243	561,874	(552,631)	95,158	(647,789)	(642,141)	(5,648)
PROPERTY OWNER SERVICES											
Safety	-0-	38,378	-0-	494	38,872	402,743	(363,871)	10,194	(374,065)	(376,405)	2,340
Administration	-0-	129,758	-0-	45,128	174,886	691,703	(516,817)	8,946	(525,763)	(623,220)	97,457
ASSESSMENTS											
Assessments	2,189,463		-0-	-0-	2,189,463	-	2,189,463	-0-	2,189,463	2,179,147	10,316
Totals	2,189,463	\$956,705	\$291,595	\$45,739	\$3,483,502	\$3,217,058	\$266,444	\$345,407	\$(78,963)	\$(247,893)	168,930

Notes to the Financial Statements

1. Total Revenues minus Total Expenses equals Net Income before depreciation.
The annual budget for income before depreciation is \$0.
2. The Association combined the Operating Fund and the Property and Equipment Fund into one fund effective May 1, 2001.

CAPITAL EXPENDITURES 7 Months Ended July 31, 2007							
	RESERVE FUNDS			NEW CAPITAL ADDITIONS FUND		TOTAL CONTRIBUTION TO CAPITAL	
	AMENITY REFURBISHMENT FUND	CAPITAL EQUIP. REPLACEMENT FUND	TOTAL RESERVE FUNDS				
2007 Beginning Fund Balances	\$1,537,933	\$195,390	\$1,733,323	\$32,062		\$1,765,385	
Interest Income	34,375	2,236	36,611	655		37,266	
Less Bank Fees	270	21	291			291	
Assessments Earned	486,555 ⁽¹⁾	165,142 ⁽²⁾	651,697	25,638 ⁽³⁾		677,335	
Income Tax Expense			0			0	
PURCHASES BY AMENITY							
Golf Course	(11,171)	(85,213)	(96,384)	(3,360)		(99,744)	
Country Club	(52,343)	(92,857)	(145,200)	(715)		(145,915)	
Bar	(7,059)	(5,494)	(12,553)	(7,348)		(19,901)	
Marina	(9,564)		(9,564)	(7,245)		(16,809)	
Lake & Beach	(77,838)		(77,838)			(77,838)	
Swim Center			0			0	
Stables	(44,074)	(5,399)	(49,473)			(49,473)	
Recreation	(12,819)		(12,819)			(12,819)	
Roads & Facilities Maintenance	(962,549)	(15,710)	(978,259)	(4,285)		(982,544)	
PROPERTY OWNER SERVICES							
Safety	(9,073)	(28,697)	(37,770)	(2,994)		(40,764)	
Administration	(16,366)	(10,366)	(26,732)			(26,732)	
Total transfer to Operating Fund for property and equipment additions	(1,202,856)	(243,736)	(1,446,592)	(25,947)		(1,472,539)	
Adjusted Fund Balances	\$856,277	\$119,053	\$975,330	\$32,408		\$1,007,738	

Notes to the Financial Statements

- (1) The Budgeted Amenity Refurbishment Fund assessment for 2007 is \$834,095.
- (2) The Budgeted Capital Equipment Replacement Fund assessment for 2007 is \$283,100
- (3) The Budgeted New Capital Additions Fund assessment for 2007 is \$43,950.

Ala Carte – September '07

by Tom Dorsey, Country Club Manager

August was another very busy month here at Pine Mountain Lake Country Club. Our Motown Review dinner show was a great success and we are getting many requests to have them back.

Charlie has some great entertainment lined up for you in September in the 19th hole lounge, check out Charlie's page on the Pine Mountain Lake website for more info.

During Labor Day weekend we will be open during our regular hours, as well as open for lunch on Monday, September 3rd, from 11am-3pm. So if you're too tired to

cook from all the fun you've been having, don't worry, we've got you covered!

Thanks to the success of our new dinner menu we have been experiencing a large increase in business during our dinner hours. In order to avoid having to wait for a table, please call to make reservations.

Oh, and please take the time to fill out your comment cards, your input is valuable and helps us to provide the level of service that our membership has come to expect from PMLCC. ☞

See you at the Club

Just Some 19th Hole Lounging

By Charlie Bishop, Bar Manager

After an unplanned absence in the August PML News, I'm back with another article about what's happening in and around The 19th Hole Lounge.

During the month of September we'll have two bands making their debuts. On Saturday, September 1st, Labor Day Weekend, the band *Dishwasher Safe* will play from 8pm to midnight. You can expect some soft jazzy piano work from front man Dana Waldman between 8 and 9 pm and after dinner they switch gears a little bit by playing tunes from The Beatles to Green Day to Cake to Counting Crows and more. Maybe a little eclectic for some, however, I'm sure you'll enjoy them. Dana is a property owner here at PML and wants to make a favorable first impression.

The other new band is "Rumor Has It....The Band" in The Lounge on Saturday, September 22nd. A cover band that plays to you and not at you. 50's, 60's and 70's rock, Chicago Blues, Motown, a little Country and 80's soft rock are their forte. This foursome of veteran rockers are eager to please, so please show your support and come out and dance the night away with them.

Power Play will be here on Saturday, September 29th, from 8pm to midnight in The Lounge. This Central Valley group played here in August and under the "Spaceheaters" moniker several times and has a well rounded sound. I think you'll agree.

"The Hills Brothers Band" returns on Saturday, September 8th, from 8pm to midnight and Karaoke with our friends Gary and Lynne Bradley on Saturday, September 15th. We'll also feature our very own brand of "piano bar" with Jim Novak every Friday evening from 6pm to 9pm in The Yosemite Room. Please come

and enjoy and if the mood strikes you get up and belt out your favorite tune. I'm sure Jim won't mind. In fact, that's what I had in mind.

While we reserve the right to, at this time we don't increase drink prices during entertainment and a rare "cover" charge is built into a dinner and show combination. As a rule, we offer good quality free entertainment and modestly priced drinks. Think about that the next time you choose your Saturday night destination.

At this time I'd like to introduce a promotion for the month of September called "The Secret Song". It's a shameless promotion to increase juke box revenue and it goes like this: we select a song on the juke box and if you're the first to play it you'll win a gift certificate valued at \$50 for use at The Country Club. We'll have a clip board near the juke box and you just simply write down your name, a contact number, the time and date of any tunes you played and if you're the first to hit "The Secret Song" you'll win the prize. Weekly reviews will determine the winner and will be posted the following week. Should the secret song not be played in any week, keep trying until we have a winner. I have to say that the secret song may be an obscure tune or it may be a popular tune but it's really in between both those extremes. If this promotion doesn't fly this month I'll just chalk it up to experience and move on. You never know until you try. Again, fifty bucks is at stake.

Stop by and test the skills of our newest bartender (and property owner) Rich Graham. Some of you might know him from the Golf Course or one of the many organizations he's affiliated with. Introduce yourself the next time you're in The Club.

Well, my 500 or so words are just about used up and I'll try not to miss the deadline next month, until then take care. ☞

PINE MOUNTAIN LAKE COUNTRY CLUB DINNER MENU

Friday, Saturday 5-9 PM / Family Night Buffet Sunday 4-8 PM

Early Bird Blue Plate Special

All Dinner Menu items 1/2 portion at 1/2 price

Friday and Saturday from 5 to 6 PM

INSALATINE

add chicken \$2.00 add shrimp \$3.00

CAESAR

Romaine hearts tossed in a traditional raw egg Caesar dressing with grilled crostini croûtons, cherry tomato and Kalamata olives.\$8.95

BLUE CHEESE SALAD

Iceberg wedge drizzled with blue cheese dressing accompanied by shaved red onions, and Roma tomato.\$7.95

DUCK SALAD

Duck confit cherry compote with sugared walnuts, shaved Parmesan finished with spring mix tossed in a lemon vinaigrette.\$10.95

APPLE GOAT CHEESE SALAD

Brandy poached apple, goat cheese, roasted pine nuts over Arugula tossed with raspberry vinaigrette.\$10.95

PICCOLA PIATTO (small plate)

CRAB CAKES

New England style crab cakes served with fennel carrot salad and lemon aioli.\$14.95

ANTI PASTA

Platter for two, roasted red bell pepper, marinated artichoke hearts, trio of olives, fresh mozzarella, pepperoni, salami, Prosciutto, pesto dipping sauce and grilled crostini.

\$16.95

ROASTED NEW ZEALAND RACK OF LAMB

Roasted two bone rack of lamb finished with roasted rosemary baby red potatoes, asparagus and a blood orange butter sauce. \$11.95

SAUSAGE STUFFED MUSHROOM

Savory sausage stuffing roasted in a portabella mushroom finished with risotto and red bell pepper coulis.\$10.95

PESTO SUN DRIED TOMATO BEIGNET

Shrimp, creamy pesto and sun dried tomato stuffed in pastry and fried till golden brown.\$10.95

SHRIMP SCAMPI

Jumbo shrimp coated in a white wine and garlic butter sauce over wilted arugula and tomato relish. \$10.95

SOUP OF THE DAY

Soup made fresh daily. Cup \$4.95 Bowl \$6.95

SECONDI

All entrées come with bread and choice of soup or house salad.

PESCE

All seafood served with chefs vegetables and risotto.

PAN ROASTED SALMON
Topped with a tomato, artichoke and basil ragout.\$18.95

PAELLA
Arborio rice, chicken, Andouille sausage, clams, shrimp, and vegetables cooked in a savory saffron broth.\$20.95

SWORD FISH PUTENESCA
Sword fish seared then braised in caper, Kalamata olive and tomato broth topped with Parmesan and grilled crostini.\$18.95

SHRIMP SCAMPI
Jumbo shrimp coated in a white wine and garlic butter sauce over Risotto, wilted arugula and tomato relish.\$18.95

POLLAME
All chicken served with Chefs vegetables and Risotto.

MARSALA
Roasted chicken breast smothered in a mushroom, marsala cream.\$16.95

PICCATA
Roasted chicken breast smothered in a white wine caper cream.\$16.95

TEQUILA CHICKEN
Lime, tequila marinated chicken breast, grilled and finished by a goat cheese soft polenta, chipotle cream sauce and a mushroom salsa.\$16.95

CHICKEN PARMESAN
Breaded chicken breast served with a chunky basil marinara, fresh mozzarella, garlic bread and penne alfredo.\$16.95

PASTA
All pasta comes with garlic bread.

FETTUCCINI ALFREDO
Creamy, garlic cheese sauce tossed with fettuccini.\$10.95

PENNE MARINARA
Penne tossed with a savory marinara and shaved Parmesan.\$8.95

PENNE PRIMAVERA
Squash, mushrooms, tomato, tossed with penne and a savory marinara.\$12.95

FETTUCCINI FRUIT D MARIE
Shellfish tossed in fettuccini and a savory tomato lobster sauce.\$18.95

Pesto Shrimp with Grilled Crostini and Carrot and Fennel Salad

SECONDI
All entrées come with bread and choice of soup or house salad.

CARNI
All meat served with chef’s vegetables and Yukon whipped potato.

MIXED GRILL
Chicken piccata, swordfish putenesca, veal marsala.\$20.95

VEAL PICCATA
Pan seared veal smothered in a white wine caper cream.\$20.95

VEAL MARSALA
Pan seared veal smothered in a mushroom, marsala cream.\$20.95

12 OZ ROASTED PORK PORTERHOUSE
Finished with a cranberry orange chutney.\$18.95

6 BONE NEW ZEALAND RACK OF LAMB
Finished with an apple mint sauce.\$25.95

10 oz. BLACK PEPPER CRUSTED N.Y. STRIP LOIN
Topped with a roasted garlic bourbon butter sauce.\$22.95

8 OZ. GRILLED FILET
With a chocolate demi glaze.\$29.95

GRILLED 20 OZ. BONE-IN RIB EYE
With a mushroom red wine sauce.\$40.95

10 OZ. PRIME RIB
Served with au jus, creamy horseradish and baked potato.\$18.95

DOLCI

TRADITIONAL CHEESE CAKE
Creamy cheese cake served with whipped cream and choice of sauce.\$6.95

CHOCOLATE CAKE
Seven layers of moist chocolate cake ,chocolate fudge finished with raspberry, white & dark chocolate sauces and a dollop of whipped cream.\$6.95

TIRAMISU
Classic Tiramisu finished with a coffee syrup.\$6.95

SCOOP OF ICE CREAM
Offered with choice of sauce and whipped cream.\$3.95

CHEF’S CRÈME BRULEE
Flavors change weekly.\$6.95

Contorni	
	La Bibit
Baked Potato	\$2.95
Soda	\$1.90
Garlic Bread	2.00
Coffee\Tea	1.90
Soft Polenta	3.00
Hot Cocoa	1.90
Risotto	3.50
Milk	2.00
Yukon Mashed Potato	3.00
Juice	1.90
Fries	2.00
Mineral Water	2.00
House Salad	2.50
Bottled Water	2.00
House Caesar	3.00

* ALL PRICES AND MENU ITEMS
SUBJECT TO CHANGE ANY TIME.
* AUTOMATIC 18% GRATUITY FOR TABLES
OF 8 OR MORE.
* WE RESERVE THE RIGHT TO
REFUSE BUSINESS TO ANYONE.
In an effort to promote heart healthy foods we now prepare
our food with ZERO TRANS FAT ACID Shortening.

PML Organized Groups & Clubs

Contact the individuals below if
you are interested in joining!

- Aviation Association:**
Allen Craig 209/962-6757
- Computer Users Group:**
Gerald DeHart 209/962-7429
- Country Mountain Riders:**
Connie Soderberg 209/962-5299
- Crafts Guild:**
Loraine Jordan 209/962-6707
- Dance Party:**
Carol Stevens 209/962-0406
- Duplicate Bridge:**
Ann Laffin 209/962-6394
- Exercise:**
Marie Humphreys 209/962-7905
Barb Elliott 209/962-6457
- Friends of the Lake:**
Marilyn Hathaway 209/962-7595
- Garden Club:**
Arlene Vorce 209/962-7186
- Guardians of PML:**
John Nielsen 209/962-4934
- Ladies Club:**
Kym Purifoy 209/962-5100
- Ladies Golf Club:**
Virginia Tallman 209/962-4637
- Men’s Golf Club:**
Frank Jablonski 209/962-4375
- Men’s 9-Hole Golf Club:**
Wally Child 209/962-0723
- Monday Bridge Club:**
Bill Mingus 209/962-4240 (M)
N. Anderson 209/962-0337 (W)
- Non-Residents’ Group:**
Kathy Coon 510/656-0162
- Pine Needlers Quilting Guild:**
Judy Basey 209/962-5848
- PML Niners:**
Linelle Marshall 209/962-7931
- PML Waterski & Wakeboard Club:**
Rick Whitacre 408/582-3081
e-mail: rwguard55-pml@yahoo.com
- PM Lakers RV Club:**
Tom Taylor 209/962-6596
- Poison Oakers Square Dance Club:**
Irene Rhyne 209/878-3537
- Racquet Club:**
Al Rodriguez 209/962-6457
- Residents Club:**
Thelma Faux 209/962-4617
- ROOFBB:**
Nancy Whitefield 209/962-5358
- Sierra Professional Artists**
Heinie Hartwig 209/586-1637
- Sunday Couples Golf:**
Norma Baldinger 209/962-5332
- Windjammers Sailing Club:**
Jim Wilbanks 925/283-0229

August Article Correction

There was an error on the date of an event in an article that published on page 42 in the August edition of the Pine Mountain Lake News. The ROOFBB Tournament & Dinner is September 29th not September 9th.

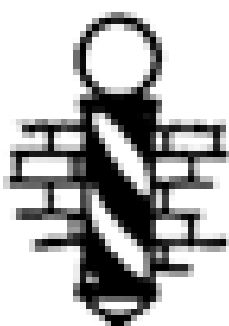

GROVELAND TONSORIAL PARLOR & BARBERSHOP

19000 Main Street, Groveland, CA 95321

Open Tuesday thru Saturday

209/962-5557 Trish Bedford, Owner



Friends of the Lake Hosts August Lake Swim, September Lake Scavenger Hunt

By Virginia Gustafson

On August 5th, Friends of the Lake hosted the second annual PML Lake Swim. Over 50 people, including lots of kids and whole families, swam the distance from Dunn Court to the Marina. Friends of the Lake members in boats stood by to provide assistance. The Groveland Fire Department and EMTs were also on hand—just in case.

The winner set a new course record time: just 5 minutes and 36 seconds. First place went to Mikhail Blinkov from Oakland. Jessica Embree, also of Oakland, was second at 6 minutes 31 seconds. Cameron Lawrence, PML 3-234, was third, with his whole family cheering him on. Mikhail swims for USF and Jessica was on the swim team at Mills College.

Friends of the Lake provided water, snacks and certificates of completion to all the swimmers. President Marilyn Hathaway presented prizes to the three top finishers. Gene Patterson and Lois Rosenbaum organized the event. Thanks to all the volunteers who helped with the event and to Barbara Barnes and the marina and boat patrol staff for their assistance. Most importantly, thanks to the swimmers and

their enthusiastic supporters for participating. It was a very fun event.

On August 12, Friends of the Lake hosted a potluck social at the marina honoring the 2007 marina staff and boat patrol. We thanked them for a job well-done this summer.

The next Friends of the Lake event is at 4:00 pm on Sunday, September 12. This will be our annual scavenger hunt around the lake. After a potluck social, we will depart from the marina in boats and go in search of a list of “finds” around the lake. Prizes will be awarded to the team with the most correct answers.

Friends of the Lake members are now enjoying the new tie-up buoys in the lake and the 6:00 pm slow boat cruise hour. We thank the PML board for expanding opportunities for more people to enjoy more activities on the lake.

Membership in Friends of the Lake is open to anyone interested in the health, safety and equitable use of our lake. To join, please mail a check for \$20/family, \$10/single to Friends of the Lake, PO Box 591, Groveland, 95321. Be sure to include your email address. ☞



Above: Barbara Barnes and Marilyn Hathaway congratulate winning swimmers Mikhail Blinkov, Jessica Embree, and Cameron Lawrence.

Below: Over 50 swimmers take off from Dunn Court headed for the Marina.



PML NINER'S PLACED SECOND!

Congratulations to all who participated in team play. We worked ourselves up from fourth to slipping in to second place at our last team play at Mace Meadows. Our team players: Claudette Babyak, Faye Buckley, Anne Clark, Shirley Colley, Barbara Davis, Linn Faler, Barb Haiges, Jane Hansen, Flo Jansen Cyndy Krout, Linelle Marshall, Bev Oakley, Wanda Patterson, Pat Price, Mary Reynolds, and Jane Reynolds, Captain.

BINGO was the game 'O' that the 9ers played with the 18 holers. It was a great turn out with a good lunch and lots of great raffle prizes. Shirley Colley, a last minute buyer, won several gifts. We, at our table, vow to wait till the first raffle is called and then purchase our tickets. We want the same luck. Thank you 18 holers for a great time.

Five Niners went to Castlewood to be Markers for the Junior Tournament:

Shirley Colley, Linelle Marshall, Jane Reynolds and Mary Reynolds. Shirley states, "The ten and eleven year olds could drive straight a couple of hundred yards. We all thoroughly enjoyed our day."

Reminders:

September 6th, 13th & 20th
8 AM SHOTGUNS

September 6th Eclectic #5

September 13th Eclectic #6
General Meeting & Luncheon
at 11:30 am

September 18th Spring Creek Invitational
has been Changed to October

September 20th Eclectic #7

TOC A&B @ Discovery Bay

September 24th & 25th

Closed for Aeration

September 27th 8:30 am shotgun.
(Front nine)

PLAY DAY RESULTS:

July 12th RED FLAG DAY: First flight: Barbara Davis, 1st & Jane Reynolds, 2nd. Second flight: D. Hicks first & B. Haiges 2nd. Third flight: Bev Oakley, 1st & Judy Michaelis, 2nd.

PARS: Shirley Colley & Wanda Patterson. CHIP-IN: S. Colley #17 & L. Marshall #15. BIRDIE: Linelle Marshall #15. (Great job!). LOW NET: Shirley Colley (34).

CHARITY DAY: Top numbers: Linelle Marshall net 38/34, Harlene Wilson, 38/39 & Barb Haiges, 37/39. Darlene Hicks, 36/36. PARS: Harlene Wilson, #13. BIRDIES: Linelle Marshall #7 (Outstanding). Broke 50: Linelle Marshall, back nine (48). NET: LOW Linelle Marshall & Bev Oakley, tie at 34.

Enjoy the fall as the blended colors of iridescent red, yellow and brown leaves float to the earth in time to play hide and seek with your ball. ☺

ANOTHER BEAUTIFUL CUSTOM HOME BY RMP SIERRA DEVELOPMENT, UNIT 3/169, BOITANO



RMP Sierra Development would like to say **"Thanks"** to Nancy Jones, Century 21 Pleasant View Properties, for selling this custom home.

Missed out on this home?

See our home at unit 4/395, Forrestwood.

We custom build on your lot too!



RMP Sierra Development, LLC

209-962-6401

RMPDevelopment.com

Foothill Deck Treatments



STAINING • PRESSURE WASHING • RESTORATION • REPAIR

209-743-7831

Need Siding?

532-5968

CALL OR VISIT US TODAY! www.mhgroup.com

Deck Preserving "Is Your Deck a Wreck?"

GREEN THUMB GARDENING
CALL 209/962-5631



**WEEDWACKING, PRESSURE WASHING, HAULING,
PRUNING, UNIT/LOT SIGNS, & HOUSECLEANING**

July PML Ladies Golf Club News

By Sue Perry

Our big event for the month of July was Charity day. Game results are below. Karen Dickson reports: The Pine Mountain Lake Ladies Golf Club hosted Charity Day on July 26 to raise money to benefit the Cancer Department at Sonora Regional Medical Center. It was a beautiful day.

Karen Dickson and Yvonne Mattocks put together a very fun day for our 18 & 9 holer's. Yvonne worked hard with Chris Borrego in the pro-shop and Tom Dorsey restaurant manager to make the day fun with good food. We played Bingo with a small game on the side to raise more money. The club put together a wonderful lunch for us.

Karen Dickson worked on donations for the raffle which turned out to be a great time.

Fun getting to know our town better and meeting more people off the hill.

With the help of Dawn Hippe our donations were wonderful.

Sarah Hancock donated the cute teal eyeglass cases for each participant which

contained a pen and sunscreen donated by Sonora Regional Medical Center and lip gloss donated by Karen Dickson.

Our first donation came to us from the Charlotte Hotel, it is very nice of Lynn & Victor to always support our Ladies!!

Yvonne Mattocks donated a \$75.00 bottle of wine!

Main Street Market, Curves, Mountain Sage Nursery, Tom Bickmore, Cross Country Cafe, Four wonderful men from the Mother Lode, Charlie PML Bar, Basket, Throw & Money, BellaDonna, Tom Dorsey & Orpheus Brown PML Restaurant, Body Beautiful, Chris Borrego, Designing Woman Gift Shop, Tony Murphy, Down to Earth, Iris Moffit, Marche' & Terry Kizziar (Harris Ranch Beef Company), Art Colley, John Baker, Tom Connelly, Dawn & Bill Hippe, and special Thanks to Rick Whybra for helping me to get golf for 4 at Green Horn; plus getting things set-up at the club.

Off the hill:

Black Oak Casino, Reza Bahri; Hotel

Jeffery, Peter & Cherylann; Peppery, Great Wall, Discovery Bay Golf Club (donated by Grace Dickson), Starbuck's Mountain Springs Golf Club and Golden State Cellular.

Thank you all for your support and generous donations!! We could never have raised the money for Cancer without you. Raised \$1,237.50

July 5, 2007...ACE OF ACES:

ALICE STOLL 71

First FLIGHT Hdcp 11-19

Low Gross: Sue Perry...92

Low Net: Kitty Edgerton...87

Second Flight Hdcp 20-26

Low Gross: Barbara Gibson...99

Low Net: Helena McMillan...99

2nd: Sara Hancock...98

Third Flight Hdcp 27-34

Low Gross: Thelme Faux...101

Low Net: Alice Stoll...100

2nd: Marcle Kizzar...103

Fourth Flight Hdcp 35-40

Low Gross: Jackie Sample...112

Low net: Jane Morales...114

2nd: Nancy Harlax...115

LOW PUTTS: Sue Perry...31

BIRDIES: Kitty Edgerton #13

July 12, 2007...2 BEST BALLS

1st Place...130 C. Graham, M. Kizziar,

Y. Mattocks, C. Stevens

2nd Place...132 G. Lay, M. Hathaway,

J. Moore, B. Lenorak

3rd Place...133 J. Mussatto, P. Park, M.

Drew, J. Awai

BIRDIES:

J. Mussatto # 6, M. Tompkins # 14

July 18, 2007...RED, WHITE & BLUE

1st Place...133 D. Davis, E. Ellis

2nd Place...134 J. Mussatto, P. Parks, A.

Peterson, S. Derodeff

3rd Place...135 K. Edgerton, H. McMill-

lan, T. Faux

4th Place...136 J. Dwailabee, A. Hankin,

P. Peebles, V. Tallman

BIRDIES: J. Mussatto # 17, P. Park # 7,

V. Tallman #7, L. Dust # 17

July 26th, 2007...

CHARITY DAY...TEAM BINGO

1ST Place...45 Bingos J. Maguire, K.

Bettencourt, K. Bettencourt, B. Oakley

2nd Place...44 Bingos B. Connelly, D.

Hicks, B. Haiges, H. Wilson

3rd Place...43 Bingos K. Edgerton, H.

McMillan, T. Faux, M. Scott

4th Place...40 Bingos P. Park, M. Hatha-

way, G. Lay, F. Foster

5th Place...35 Bingos N. Baldinger, P.

Ryan, L. Mattea, J. Awai

6th Place...31 Bingos K. Dickson, G.

Dickson, P. Gschwend, M. Raine

7th Place...30 Bingos...Y. Mattocks, M.

Reynolds, A. Peterson, B. Gibson

7th Place ...30 Bingos L. Dust, S. Han-

cock, A. Stoll, L. Cordle

BIRDIES: P. Park # 10, T. Faux # 14,

M. Scott # 14

The club championship is scheduled to be played on September 13th, 18th and 20th. The eclectic is on-going so remember to post your Thursday scores through October 4th. Have fun out there! 🎵

PML Racquet Club

By Al Peirona

September has traditionally been the premier month for Racquet Club activity. No exception this year.

The mixed Doubles Championship takes place in a few days at Tennis Center (Saturday, the 8th).

Then on the 22nd, the final tennis playing activity unfolds...this being the Men's and Women's Doubles Championship at the Tennis Center.

Yvonne Mattocks is the director for both events. She'll be assisted by a good group to include Dorothy Broderson, Walt Bales and Al Rodriguez. As usual, good food and beverage will be plentiful. The

recent addition of four new picnic tables will be put to good use.

All the 4 courts at the Tennis Center are in good shape and ready to go. Repair at Court 4 recently took place.

• The maintenance department recently completed some electrical repair at the Tennis Center. This is another plus.

• Tuesday nite socials in July and August were successful.

• Error in last month's Racquet Club article. It was Missy Johnson that teamed up with Ann Hankin on Norway's Women's Doubles. Mom, Bambi, was Joy Thompson's partner on team USA. 🎾

Ethereal Minerals

Mineral Makeup & More

- Specializing in
- Mineral Makeup
- Custom Designed Skincare
- Free Makeup Consultations

Call 963-4809

ENTERTAINMENT

Coming to the 19th Hole Lounge in September

"The Hills Brothers Band"
Saturday, September 8th
from 8pm to midnight

Karaoke Gary & Lynne Bradley
Saturday, September 15th

Pine Mountain Lake Men's Golf Club

By Dick Faux

Thanks to the Tom Bickmore committee, we experienced another successful Motherlode Invitational on July 19, 20th and 21st. The weather this year was outstanding and the golf was quite competitive in both the Gold and the Silver flights.

Due to space restrictions, I will list the top ten groups in each flight:

GOLD Flight SILVER flight

Tie 1st Paul Wilson 65
1st Les Hankin 64
Perry Atkins Mike Hankin

Tie 1st Alan Miller 65
2nd George Vandenberg 62
Doug Miller Greg Bieser

3rd Jeff Williams 60
3rd Dennis DiSanto 58
Jim Grefe John Hendrickson

4th Tom Jordahl 60
4th John Baker 57
Bill Wrighton Gus Clement

5th J. Pependorf 56
5th Bill Hippe 57
Tom Wyrick Dave Conley

6th Tony Russo 54
6th Joe Garcia 56
Donald Butera Charles Ross

7th Roy Jordan 54
7th Ray Reynolds 54
Jerry Ellis Kieth Nystrom

8th Jerry Dickson 53
8th Dave Lint 52
Gene Green Barney Morgan

9th Roy Saisi 52
9th Sean Mitchell 52
Bob Downing Joe Ward

10th Jeff Sera 52
10th Dan Devenport 51
Paul Boyle Max Forrest

I would like to take this opportunity to thank the many many volunteers. Without your faithful participation, the tournament could not have been successful. Also, hats off to Alan McDonald and his crew for preparing the course and to Tom Dorsey and all of the kitchen help for the excellent food.

The PML men's Golf club has some exciting tournaments coming up in the next three months.

I would like to mention the fall couples tournament scheduled for October 6th and 7th. This year the tournament will be a four person scramble which will give everyone an opportunity to contribute. Most of all, it will be fun.

We have many tournaments scheduled for the next four months. The complete schedule is printed below or may be reviewed on our website. Get your entry forms in the proshop or online at WWW.PMLMGC.COM.

Golf Quiz: I will spare you the golf quiz this month.

HOLE IN ONE CLUB: Congratulations to Rod Raine for his hole in one July 17th on hole # 17 at PML

Joe Smith's Laws of golf:

Law 1: Golf balls never bounce off of trees and back into play. If one does, the tree is breaking the law of the universe and should be cut down.

Law 2: No matter what causes a golfer to miff a shot, all of his playing partners must solemnly chant *you*. 🏌️

Tournament	Date	Format	Registration Deadline
Men's Club Monthly Special	Wed. Sept. 5	A-B-C-D Computer draw: 4 man Shamble	Sept. 3
Couples Net Championship	Sat/Sun. Sept. 8/9	Combined score of both balls both days. Max index 33.4	Sept. 3
Match Play Championship Finals	Sat. Sept. 15	80% Handicap will be used	Sept.10
Annual Business Meeting	Sat. Sept. 22	2 Man Point Par, Computer Draw	Sept. 18
Men's Club Monthly Special	Wed. Oct. 10	A-B and C-D Computer Draw; Scramble, Best Ball, Modified Scotch Every 6 Holes. 2 Team Scores Combined.	Oct. 8
Italian Invitational	Sat. Oct. 13	4 Man Scramble	Oct. 9
Turkey Shoot	Sat. Nov. 10	Sign up as 4 man team. 3 best balls of foursome. Max. index of 33.4	Nov. 6

* Please, all entries must be accompanied with a check

WWW.PINEMOUNTAINLAKE.COM

Top Quality Custom Built



Custom Home
Pine Mountain Lake
20533 N. Hob Hill Circle
Unit 3, Lot 171

4 Bedrooms 2.5 Baths
2450 Sq. Ft.
2 Car Garage

\$499,000.00

Recently custom built home has three level Master Bedroom, separate formal dining room, dining area with fireplace and great view, finished basement, professional range and stove, kitchen island and breakfast room, large patio, covered front porch, double carport and lot of outdoor living space and pool area, all very close to great shopping area. Best price is provided for your purchase. \$499,000 includes all taxes, insurance, and all other costs. This is a turn-key home. Call now!

Jan Dyer
Prudential California Realty
209 944-1000, 209 533-7048
14150 Moore Way, Ste. 100
Livermore, CA 94550

Through the Green...

By Chris Borrego

Wow, September already! It has been a fun and successful summer from the ladies Pine Tree Invitational in June, the men's Mother Lode Invitational in July, and numerous outside tournaments and of course the Junior Golf Clinics in June, July and August, the summer has literally flown by.

Our Junior Golf Clinics were well attended and PGA Assistant Professional Tony "The Golf Doctor" Murphy and assistant Doug Schmielt were thoroughly impressed by this summer's young golfers. While Tony and Doug stress the importance of fundamentals in learning the golf swing (arms swing, hands hit) they also know that if it's not fun, it's not fun. On Friday of each clinic we concentrate on putting and chipping. To keep things interesting, we hold a contest to see who can make the most 3 foot putts in a row. One young golfer, Travis Fulton age 14, found out just how interesting. Travis, visiting from New Jersey, holed 133 three foot putts in a row! Left handed! It was truly an awesome display of confidence and focus. (It took nearly twenty minutes for

him to accomplish this feat.) If you're a golfer, try and see how many 3 foot putts you can hole out in a row. If you can make more than ten, give yourself a pat on the back. More than twenty buy yourself a cold one!

While summer may be reaching its end, there is still more great golf weather ahead. September is always a busy month on the golf course. We have many outside tournaments on the calendar on top of the monthly events of the men's and ladies clubs here at PML.

As the heat of the summer and many golfers take their toll on the course, please remember to sand your divots and repair ball marks on the putting greens. This keeps the course in better shape for all of us to enjoy.

We would like to know what you think. Questions, comments, please drop us a line, give us a call or send an email to cborrego@pinemountainlake.com. 🏌️

Chris Borrego
PGA Head Golf Professional

Doug Schmielt
Merchandiser

PML Men's Nine- Hole Golf Club

By Bob Cowley

**In September: Men's 9 Hole
13th Annual Tournament and
Fall Starting Times**

Here we are, getting ready for our annual tournament and awards luncheon. Here are the high points for the 2 day event. We play 9 holes on September 5th at 12:17 p.m. On September 7th we start at 7:30 a.m. for 9 holes and have our awards banquet at 12:00 p.m. in the dining room. This year's awards we have; Team low net (6 places), Individual low net (6 places), and Low putts (6 places). Total prize money is \$555.00. Show up for your share and help spread the wealth! Closest to the pin on #14 is a free membership to the Men's 9 Hole Golf Club for 2008.

We have several new players starting this fall and we look forward to introducing them to the membership. Several others have expressed interest to start in the fall so let's get them invited and share our good times at PML Country Club in the Men's 9 Hole Golf Club.

Look for upcoming announcements concerning general membership meetings, news on members' handicaps, games to be played on future dates, and many other features of interest for our members and guests on our website at: <http://www.freewebs.com/pmlm9h>.

Membership in the Men's Nine Hole Golf Club is open to any man who is a member in good standing of the Pine Mountain Lake Association. If you are new to Golf or returning to Golf after an extended absence, please consider the Men's Nine Hole Golf Club as an alternative to playing 18 holes.

Please contact Wally Child 962-0723, Bob Oakley 962-4799, Bob Cowley 962-6245 or Steve Thompson 962-6154, for further information on how to join us for our weekly game. ☺

Games scheduled for September are:

Sept. 5 Fall Tournament – Day one

Pine Mountain Lake Computer Users Group

By Tom Carman

This month's program will be a round table discussion on a variety of subjects and will be moderated by Tom Carman and some members of the Board of Directors. We will include topics for all levels of experience. There have been lots of "things" going on with our computers as well as in the computer industry itself and that should be of interest to us all. Come join in the discussion and bring a friend. If you have pictures to share from the August BBQ, be sure to bring them as well.

The CUG is composed of members at all levels of computer experience and guests are always welcome. Remember, you do not have to be a resident of Pine Mountain Lake to attend the CUG meetings. For non-PML residents, please contact Frank Perry or Lee Isbell if you plan to attend so PML Safety Department can issue the proper pass. To learn other information about the CUG, such as past meeting content, monthly newsletters, club by-laws, and officer info, check out the club's website listed in this article.

We look forward to seeing you on September 18th, 7:00pm at the Lake Lodge. The Multi-Media Sig will NOT meet. Be sure to check out the CUG Web Site at <http://www.pmlcug.com>.

Further information about the CUG may also be obtained from Frank Perry at 962-0728 or Lee Isbell at 962-5727. ☺

Sept. 7 Fall Tournament – Day two –
7:30 AM start followed by banquet

Sept. 12 Low net plus putts

Sept. 19 One man scramble

Sept. 26 Four man best ball

Games scheduled for October are:

Oct.3 Two man scramble

Oct.8 Beat the pros

Oct.17 Four man scramble

Oct.24 One two three

Oct.31 Even holes

Aviation Association to hear David Ellison

FlyBoys Actor and Aerobatic Pilot

By Virginia Gustafson

The PML Aviation Association held its August meeting at the Peebles' hangar and heard a very entertaining presentation by Paul Purifoy and Dick Collier. Paul and Dick accompanied Paul's daughter, Stacey Purifoy, for ten days as she ferried a new Bell 206 L4 Longranger helicopter from Louisiana to Alaska for her employer, Air Logistics. Their stories of flying across the US and Canada at 500 feet and 90 knots in all kinds of weather conditions were very interesting and entertaining.

Our next event is at 5:30 pm on September 8th at the Buchner hangar, on the corner of Hemlock and Woodside. We're very excited to welcome David Ellison

as our guest speaker. David is a young, highly skilled aerobatic pilot, actor and movie producer. He will be talking about Flyboys and the young pilots who were members of the Lafayette Escadrille in France during World War I.

Flyboys is the first film in decades to bring the story of the famous World War I squadron to the big screen. The film examines the lives of the young American men who volunteered to join French soldiers in battling Germany prior to America's official involvement in WWI.

To join the Aviation Association, visit our website www.pmlaa.org or come to any of our monthly meetings. ☺

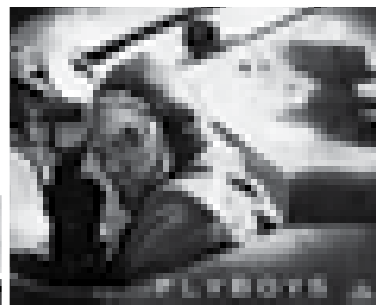

Below: Speakers Paul Purifoy and Dick Collier with PMLAA president Allen Craig. Photo by Miguel Maldonado.

Left: Flyboys, young American pilots in France during WWI.



MUSICIANS WANTED!

**The 19th Hole Lounge at
Pine Mountain Lake Country Club is
looking for experienced musicians.**

If you are a solo pianist or guitarist, jazz duo, trio or combo vocal group; play contemporary rock, bluegrass or country music and can entertain for 3 to 4 hours, Please contact the Country Club Bar Manager, Charlie Bishop, at 962-8636 Monday through Friday 9am-4pm.

Please have a promotional photo, bio and CD available. Fee negotiable.

Mother Lode Invitational 2007

By Tom Bickmore

Mother nature was very cooperative for this year's Tournament. The temperature was very mild and all participants had a great time. The Golf Course was in excellent shape due to the hard work of Alan and all of maintenance staff. Our Nike store was a huge success; Players were able to shop for their own tee prize(s). Next year's tournament (July 17th, 18th and 19th, 2008) promises to be bigger and better. Make your reservation early; the field is limited to 80 teams.

The Champions:

Gold Flight- (Tie) Perry Atkins and Paul Wilson/ Alan and Doug Miller
Silver Flight- Mike and Les Hankin

The Tournament was a huge success due to our many Volunteers, Tee Sponsors and Raffle Prize Donators.

The Volunteers; Gus Allegri, Jackie Baker, Claudette Babyak, Bob Bangs, Les Baldinger, Don & Gloria Burkley, Bob Bowen, Shirley Brasesco, Tom Carman, Beau & Cathie Clark, Michelle Climent, Jeanne Clemson, Art Colley, Roy Conley and Rita Hart, Barbara Connelly, Al Costa, Marie Dean, Lynne Dust, Jerry & Grace Dickson, Karen Dickson, Bob Digby and Carol Stevens, Eleanor Ellis, Thelma Faux, Bernie Frost, Corky Graham, Barbara Haiges, Fred & Sara Hancock, Ann Hankin, Darlene Hicks, Bob Houser, Bettie Hunt, Karen Jablonski, Hank Janitsch, Parker Johnson, Barbara Lacy, Fran Lay, Ginny Lay, Clarice Ligonis, Judi Maguire, Leo and Pat Massocco, Leanna Mattea, Dick and Yvonne Mattocks, Norma Menacho, Iris Moffitt, Bob Morgan, John Nielsen, Gary Oing, Bill Parker, Anne Peterson, Jerry Porter, Dave Rauch, Eileen Roberts, Marty Ruter, Dan and Patty Ryan, Jim Springer, Dick & Patty Stevens, Jim Stevens, Bob Stock, John Thomas, Bob Tomkins, Bill Walker, Jerry Weese and Mary Brown, and Polly Wright. If I left anyone off the list, please accept my apology it was just an oversight. A special thanks to Perry Atkins of Two Guys for sending pizza to our two refreshment stops, it was in nice surprise for the volunteers.

Tee Sponsors; A & E Auto Parts, Andy's Home Center, Big Oak Restaurant & Bar, Black Oak Casino, Lynne Bonander Realty World, Boulder Creek Guitars (Randy Medina), Terry & Val Bruce Realty World, Damon's Full Service Car Detailing, Fore Gifts, The Guardians, Hardtke World of Baseball, Hetch Hetchy Association of Realtors, Liz Lilley Coldwell Banker, Dave Lint GMAC Sugar Pine, Long Gulch Ranch (Dan Levin), Main Street Market, Pine Mountain

Lake Association (Joe Powell CCAM), Red Rossio Realty World, Barry Scales Realty World, Two Guys Pizza, USPS (Norma Powell) and Valley Lumber.

Raffle & Closest to the Pin Donators; Anhueser-Busch, Apple Valley Golf Resort, Black Oak Casino, Discovery Bay

GC, Elkhorn CC, Fore Gifts, Damon Kizzar, Marche Kizzar, Terry Kizzar, Main Street Market, Mira Vista CC, Mountain Springs GC, Oakdale CC, Pepsi Bottling Group, Pheasant Run GC, Saddle Creek Resort, Spring Creek GC, Stevinson Ranch GC, Turlock CC,

Thanks to Chris Borrego and the Golf Shop Staff, Tom Dorsey and the Restaurant Staff, Charlie Bishop and the Bar Staff for all their hard work. Orpheus (What no Power Outage!!) and His staff put together a wonderful Dinner.

See you next Year. ☺

Pine Mountain Lake Activities RENO FUN BUS



Monday, Tuesday & Wednesday October 15 – 17, 2007

Bus Departs at 7:30am
and Returns at 6:00pm



Trip Includes:

- Two night accommodations at the **SILVER LEGACY**
- Fast Stop at Cooks Station, Hwy 88 (deli)
- Four hour stop-over at the **MEGGIE** en route, and three hour stop-over at the **CARSON VALLEY INN** coming back
- \$25 cash back + \$5.00 food & drink
- Coffee and Donuts on the Bus

Convenient bus pickup at the upper 9th green parking lot (above the tennis courts near the PML Country Club).

ALL FOR JUST \$145 per person
(Based on Double Occupancy add \$60 for Single Occupancy)

For more information and reservations contact
Nancy Perry at 962-8632

Or log onto www.pinemountainlake.com for anticipated itinerary

ANNOUNCEMENTS, ACTIVITIES, & CALENDAR OF EVENTS

CALENDAR

9/1-9/30 ART SHOW: GENEVA DAVIS

Sierra Professional Artists in the Hotel Charlotte salon. Free to browse

9/2 GROVELAND ART STROLL (GAS)

Downtown Groveland from end to end Matching artists with retailers, bringing folks out for sun, fun, art and shopping. Enjoy a stroll through Groveland with friends, neighbors and visitors

9/2 FLEA MARKET

Sponsored by the Yosemite Chamber of Commerce at Mary Laveroni Community Park Coordinating the Flea Markets with the Groveland Art Strolls lets families with bargain hunters and fine art tastes enjoy the day together!

9/6, 7 & 8 FABRIC FRENZY

Bunny Rose & Co (Back Street) Free Fabric Fanatics follow a frenzied trail throughout the Sierras in search of the perfect clothe for quilting, crafts and more. Snacks.

9/8-9/15 Foothill Farmlands Art Festival

At many farm venues throughout Tuolumne County Varies by Venue. A first of its kind in Tuolumne County blending Agriculture and Art. Bringing folks out to the countryside to enjoy the offerings of Tuolumne County.

9/14 STCHS HISTORIC TALK NIGHT, MOVIE: SAVAGE

Comes To Groveland at the Groveland Community Hall. Events are a grand social gathering and rich with information on the area from yesterday!

9/15 49ER FESTIVAL & CHILI COOK-OFF

In Downtown Groveland & MLC Park. Cowboys, horses, parades & pancakes, vendors, chili, poker, auctions, raffles, music and fun!

9/23-26 ANTIQUE MOTORCYCLE CLUB ANNUAL MEETING

Yosemite Pines, just outside Groveland. Hundreds of antique bikes will be in the area for four days, come for a ride or a look!

9/29 MUSEUM DAY AND POISON OAK PICNIC

At the Museum and adjacent MLC Park. Celebrate our history with a visit to the museum and then enjoy the fund raising picnic in the park next door. Tritip & more.

TEACHER APPRECIATION NIGHT SEPTEMBER 22

Groveland Rotary is proud to honor every teacher in the Big Oak Flat/Groveland School District at the first ever Teacher Appreciation Night, which is scheduled to take place at the Rotary Shrimp-Fest on Saturday, September 22nd at the PML Equestrian Center at 5:00 pm. Please join us at this special event to celebrate our dedicated teachers for the critical service that they provide to our community.

Groveland Rotary's Shrimp-Fest is the club's premier fundraiser and the event you will not want to miss. Rotary members, under the guiding hand of Chef Wayne Phillips, will prepare a Louisiana-style shrimp boil. And we aren't talking about tiny shrimp here...these are the jumbo type. And we aren't talking about 5 or 6 on your plate...this is an ALL-YOU-CAN-EAT gourmet affair. And if that's not all, we will also be serving all-you-can-eat barbequed Cajun sausage and other trimmings to tempt your pallet. So bring your appetite.

To round out the evening, we'll have a 50-50 raffle drawing, as well as a silent auction for thousands of dollars in donated items.

Proceeds from Rotary Shrimp-Fest support community and international projects by Groveland Rotary. Some noteworthy past projects include the restroom facility at the Big Oak Flat Little League field, the BBQ in Lower Mary's Park, and thousands of dollars of college scholarships that we give to our local high school graduates each year.

AARP OCTOBER 28

Drivers Safety Course
Sandy Miller, Instructor
Where: PML Lake Lodge
When: Sunday, October 28th
8am to 4:30pm
(Bring a sack lunch — hour lunch)
Amount: \$10
Sign up at the PML Administration Office
Class limited to 25 students

ON-GOING ACTIVITIES

COMMUNITY DRUMMING GROUP

Sponsored by the Gathering Place. Second Wednesday of every month. From 6:00 — 7:30 pm
Place: Groveland Library Conference Room (bottom floor)

Everyone is welcome, kids too! If you have a drum, bring it. We have extras.

HOT LUNCHES FOR SENIORS

Sierra Foothill Senior Management Inc. serves hot lunches at noon Mondays & Tuesdays at Groveland Community Hall, also Thursdays at Big Oak Flat First Baptist Church Fellowship Hall, 11345 Wards Ferry Road. For information and/or reservations, call 962-6700. Anyone 60 or older is welcome. If a couple, only one needs to be 60. A \$3.25 donation is requested but no senior is denied a meal. There is a \$6.25 charge for anyone younger than 60.

AMERICAN LEGION POST #300 WEEKLY LUNCHEON AND DINNER POTLUCK

2nd Tuesdays (lunch), 3rd Thursdays (dinner)
Luncheon meets at 11:30 at The Big Oak Restaurant, Hwy 120, Big Oak Flat. Potluck dinner meets at 6:15 PM at the Groveland Community Hall 209/962-5647.

BRIDGE AT THE LAKE LODGE

Mondays • 10:15 AM & 10:30 AM

All bridge players are welcome. Men (10:15 AM) call Bill Mingus at 209/962-4240 for reservations. Women (10:30 AM) call Norma Anderson at 209/962-0645 for reservations.

AEROBICS & SCULPTING EXERCISE BY VIDEO

Mondays & Wednesdays • 9 AM

Reach your fitness goals! These classes are suitable for all fitness levels. Classes are free. Join us at the Lake Lodge to be led by a variety of videos featuring certified fitness instructors. For more information and scheduling contact Barb at 209/962-6457 or Marie at 209/962-7905.

SIERRA CLUB HIKE OF THE WEEK

Thursdays • 8 AM

Midweek Hikes in the Groveland Area on Thursdays. Weather permitting, each Thursday meet at Mary Laveroni Community Park in Groveland at 8 AM for an approximate 6-mile hike. Bring a jacket, water, sunscreen and a snack in a daypack and wear hiking boots. The hike is generally followed by a no-host lunch at a local restaurant. Call Frank Oyung for further details 209/962-7585.



BRIDGE (DUPLICATE) AT THE LAKE LODGE

2nd & 4th Thursdays

All bridge players are welcome. Call Ann Laffin 209/962-6394 for information.

WOMEN'S SUPPORT/ DISCUSSION GROUP

Attention Pine Mountain Lake and Groveland Area Ladies: A new women's support/discussion group will be forming. Days and times will be determined by participants. It is time to do something for yourselves. Make new friends, get rid of some old emotional baggage, and share your knowledge and experience. Call me. Let's talk.

Etty Garber, PhD. 209-962-5205.

ANNOUNCEMENTS

HIGH COUNTRY LINE DANCERS

High Country Line Dancers at Groveland Community Hall — 7-9 p.m. every Tuesday evening. Beginner line dancing lessons 7-8 p.m.; intermediate/advanced lessons and dancing 8-9 p.m. Everyone welcome! Instructor: Susan Nash. \$2.00 per person. For more info, call Carol Stevens at 962-0406 or Sue Salnick at 962-4155.

WHITEWOLF ART GALLERY EXHIBITS

The Whitewolf Art Gallery features a new artist every three weeks. Come on in to see what's happening. Please call 962-0342 for information or to inquire about exhibiting.

SOROPTIMIST MEETINGS

The Soroptimist International of Groveland will meet the first four Tuesdays of the month at the Pine Mountain Lake Country Club at 12:30 pm. For information regarding membership, please contact Cindi Goodrich at 209-962-4660.

POISON OAKERS SQUARE DANCERS

The Poison Oakers Square Dancers meet on the second and fourth Tuesdays of each month at the Greeley Hill Community Hall, 10332 Fiske Rd. We dance from 7:00 to 9:00 PM. Our caller, Buck Davis, comes from Turlock.

We welcome everyone who likes to dance — even if you have two left feet. We have adults and teenagers. It is such good exercise and you meet wonderful people.

For more information, please call Irene Rhynne at 878-3537 or Adrienne Carter — 962-4147.

Have an announcement, on-going activity or an event?

This is a great way to get Pine Mountain Lake residents (full-time and part-time) information about your fun so don't miss out!

Tenaya Construction

Measure M Construction construction has been going on at Tenaya Elementary School since school ended this past Spring. Here are some construction photos. If you'd like to see more, go to http://www.bofg.k12.ca.us/tenaya_modernization07.html. Photos by Tenaya Elementary School.



Left: The front of the classrooms. Middle: Administrative offices. Below: New soccer/baseball field.

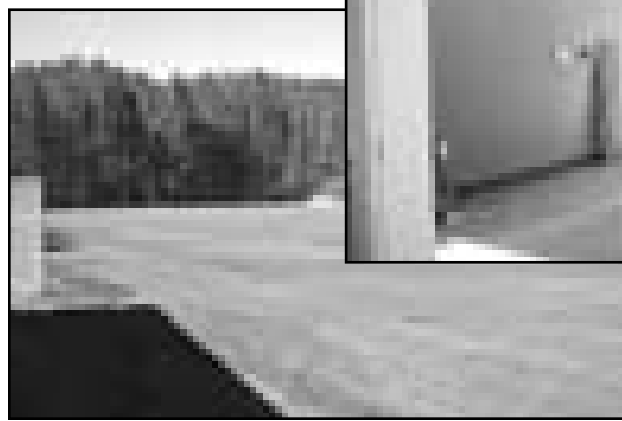

College Prepares for New Child Development Center

For the past 16 years, Columbia College has been using two triple wide portable buildings for providing child care for toddler and preschool-age children, as well as for training future teachers, aides and caregivers of young children. The buildings house the children's classrooms and act as facilities for hands-on work experience in child development, or "practicum" for the adult students. Over time, the need for more space became apparent as the program grew in scope and enrollment.

The Ponderosa Building houses preschoolers (3 to 5 year olds) and the Pinyon Building is the Toddler Center (18 to 36 months). In addition, an off-campus site for infants (birth to 18 months) is located at the former Shaws Flat Elementary School on Shaws Flat Road in Sonora.

Funded by a Measure E bond, plans call for the construction of a new college Child Development Center on a two acre parcel at the Pinyon Building location. Designed as an integrated arrangement of five single-level buildings, the new Child Development Center will consist of an Infant Center, Toddler Center, Preschool Center, Family Care Services and Administration Center, and an adult

classroom building for child development instruction. The Foster and Kinship Care Program, faculty offices and a library resources room will also be housed within the future structures.

The five new buildings will total 13,341 sq. ft. of space for use by students, staff, families and children. Cost of construction is estimated at \$6.2 million and the anticipated completion date will be summer of 2009.

Included in the design will be several environmentally-friendly features, which will help qualify the center for a LEED (Leadership in Energy and Environmental Design) green building certification. The rating is the nationally recognized and accepted benchmark for the design, construction and operation of high performance and sustainability in buildings. The project architectural firm is Paul Roberts & Partners, Inc. of Vallejo, and the project managing firm is Kitchell CEM of Modesto.

In preparation for construction, the Pinyon Building was dismantled and recently moved into a lot next to the Ponderosa Building. Boyer Construction of Twain Harte served as the project's general contractor. Beth's Construction of Applegate

ANOTHER BEAUTIFUL CUSTOM HOME BY RMP SIERRA DEVELOPMENT, UNIT 2/237, JAMES CIRCLE



RMP Sierra Development would like to say **"Thanks"** to Patty Beggs, Century 21 Pleasant View Properties, for selling this custom home.

Missed out on this home?

See our home at unit 4/395, Forrestwood.

We custom build on your lot too!



209-962-6401
RMPDevelopment.com



Dave Foust (standing, left) and Joe Nies of Beth's Construction help direct forklift operator Dave Bower of Gary Douppnik Manufacturing during the transportation of the Pinyon portable building at Columbia College.

and a representative from Gary Douppnik Manufacturing of Loomis handled the move. Douppnik is the manufacturing firm that produced both 36' x 40' Ponderosa and Pinyon portables.

"The new buildings will have a large courtyard at the center and the entire area will be surrounded by shade trees," said

Tiffeny Flies, Columbia College Child Care Center manager, and Foster & Kinship Care and Education coordinator. "It's a very exciting opportunity for us to have the much-needed classroom space and a group of brand-new buildings to consolidate all our learning activities into one site."

HELPING HANDS HAPPENINGS

By Joyce Smith

In the last paper I gave you a little history about the founding of Helping Hands 25 years ago. As promised, I told you I would list the Services supported by our Thrift store revenue. We are happy to help in the following Services: Assistance to Families in Crisis; Meals on Wheels/Community Food Baskets; Tenaya Elementary Parent Pre-School. Tenaya Elementary School: Educational Field Trips; Yearbook; Star Testing; Classroom Teachers; Snack Program and more; Tenaya Elementary General Mills Box-top Labels; Tenaya 8th Grade Awards; Tenaya Elementary and Tioga High School Music and Chorus Departments. Tioga High School: Sports programs & uniforms; Star Testing; Yearbook; Incentive Programs & more. Plus Scholarships. Also, Lake Don Pedro High School Scholarships. Community Services: The Visiting Nurse Association of the Motherlode/Tuolumne Life Line; Mountain Women's Resource Center; Special Olympics of Tuolumne County; Pine Cone Singers; Groveland Fire Department; The Gathering Place (a Project of South Side Senior Services, Inc.); Groveland Library/Summer Reading Program; Groveland Community Christmas Baskets; Groveland Community Hall Restoration; Groveland Rotary Easter Egg Hunt; Garrotte Lions Community Christmas and Decorations; Our 2 local Food Banks; Groveland Kiwanis Back to

School Shopping Spree and Coat Drive; W.A.T.C.H. and much more.

Something new coming. Beginning with the 2007-08 school year, Helping Hands will now contribute a \$25.00 gift certificate for Two Guys Pizza to each Student of the Month at each school. Since one of our missions is to support the schools, we felt this is a worthy investment. Lake Don Pedro High School, the other school in our district has a local LDP restaurant contributing to their program.

New Members: We are always happy to have new members join us. Welcome to Jackie Baker, Dolores Perreira, Ginna Padilla. Ginna is a returning volunteer of many years. We are happy she is back. She will be taking over our linens department. Welcome ladies we are happy to have you with us.

Retiring: Linda Wagner is retiring after many years of dedicated service. Linda and husband George are planning on doing more traveling. Thanks Linda for your time with us and we wish you and George many happy trips.

Added Hours: Sunday, Sept. 2nd, 11:00 to 4:00. Friday, Sept. 7th, 11:00 A.M. to 7:00 P.M. and Friday, Sept. 14th 11:00 A.M. to 7:00 P.M.

Please look for a separate article regarding a Special Helping Hands Celebration, elsewhere in this paper.

See you at the store or furniture barn.

Soroptimist Scene

Soroptimist International Groveland (SIG) started this year's activities with a potluck social at the Lake Lodge and invited women in the community who might be interested in becoming members of a club that funds and promotes much needed service projects, worldwide. Much of the evening was spent in getting to know each other better with some time devoted to explaining the Soroptimist mission and how much is accomplished improving the lives of women and girls, locally and internationally, with a personal investment of time and financial support. We sincerely hope that more Groveland women will be interested in "giving back" to those in our community who would benefit from these services.

Nationally, SIA has responded to a study titled, "Women in the Wake of the Storm: Examining the Post-Katrina Realities of the Women of New Orleans and the Gulf Coast", which was recently released at a congressional briefing in Washington, D.C. The study revealed that women faced and continue to confront special challenges to their health, safety and economic well-being, in the lingering aftermath of hurricane Katrina. Women are at an increased risk of exposure to sexual assault and domestic violence and they encounter greater economic hurdles when rebuilding their lives. As a result of these findings, Soroptimist has made it a priority to continue its Katrina relief effort and has donated \$20,000 to SARA Center, a shelter for victims of domestic abuse & sexual assault and another \$20,000 to the New Orleans Women's Health Clinic for low income women. These grants, made possible by donations from Soroptimist Clubs around the world, will bring the organization's total donations for the 2005 Gulf Coast disaster to more than \$100,000.

On August 7, Bob & Jan Hatmaker made a presentation to the SIG members concerning the current status of the Ami-

gos de Guatemala Project. SIG became an associate partner to this project with their donation last year and is proud to continue their support again this year. Guatemala, located in Central America, has a literacy rate of 55.7%. There is a very low value placed on children (particularly girls) getting any education beyond the publicly funded 6th grade. Amigos de Guatemala is heavily involved in several ways to improve this situation. First, they raise funds from many Rotary Clubs throughout the nation and take volunteer teams to the Zacualpa area to build small schools, kitchens, school fences (for protection), a well, and new toilets. Secondly, Bob Hatmaker has written grants to secure funds to pay for things such as new school desks, chairs and dental clinic services. Third, the Hatmakers administer scholarship/Sponsorship programs which enable children to go beyond the 6th grade to Jr. High and Sr. High. SIG donations have been used to fund tuition, uniforms, school supplies, school transportation and boarding arrangements. Many Soroptimists and Rotarians are also involved in the individual sponsorship of girls and boys who have promise and the desire to continue their education. If you would like more information about how you can help the Amigos de Guatemala Project, contact Bob or Jan Hatmaker, 962-6318. For information regarding Soroptimist membership call Jeanne Brunk, 962-6276



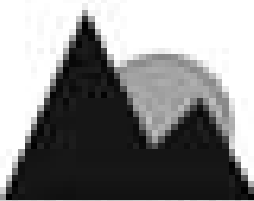

Pine Mountain Home Loans
Purchase • Refinance
Reverse Mortgage

209-962-4186
 Toll Free: 1-800-975-1841
 Fax: 209-962-7048
 Email: Linda@PineMountain.com
 18000 Main Street, Groveland, CA 95321



Carron Tax

associates

Carole Smith
Enrolled Agent

20013 Ridgewood Way
Groveland, CA 95321
Tel: 209/962-4119
E-mail: carole@carrontax.com

INCOME TAX PREPARATION
AUDIT REPRESENTATION



Bytes & Bits From John

By John Sponseller

Have Pictures Will Travel

A lot of the portable media players today can store video or even entire movies, for example Apple's Ipod, Creative Labs ZEN Vision W, the Blackberry and even some cell phones. Unfortunately, many of these players are not bundled with the software necessary to transfer digital video from DVD's.

I recently purchased a Zen Vision W to store my digital pictures and home videos in a high-capacity portable format that's easy to carry and share. This versatile media player also plays back music files, of course, but my main focus was video and pictures. While the Apple Ipod is a good media player, I prefer the Creative Labs' product for my purposes because not only is the screen much larger and clearer, it also handles a greater variety of file formats. You can check them out at www.Creative.com.

One outstanding feature of the aforementioned players is their ability to store and playback entire DVD movies, perfect for those long road trips - when you are, of course, not actually driving the vehicle. The software bundled with these players is typically designed to help you transfer digital camera pictures and videos, not actual DVD's.

For this task I recommend the application CloneDVD Mobile. There are hundreds of articles on the internet that explain how to do what CloneDVD does, but they typically involve multiple applications and steps, thus making the process complex beyond the technical expertise of the casual computer user. CloneDVD Mobile makes it so quick and easy it's unbelievable!

Unfortunately, various movie studio copy protection schemes hamper the ability of people who have legally purchased video content from being able to use it on more than one of their own devices, even for personal/archival use. So, while programs like CloneDVD Mobile are capable of the ripping and conversion of DVD's,

many discs are still be encumbered by copy protection.

This is where another program, called AnyDVD, can come to your rescue. This program is capable of automatically decrypting, on the fly, the contents of virtually any disc placed in the optical drive, whether it's a DVD or CD. AnyDVD also deactivates the forced previews and other annoying adverts that run before many DVDs. I do not, of course, encourage use of this software for any evil purpose such as piracy so only backup movies that you own.

So what you need to do to get started is go to Slysoft.com and download AnyDVD and CloneDVD mobile. You can try out the software for 21 days before you have to buy it. After you get the software installed all you have to do is put a DVD in your drive and open up CloneDVD mobile. On the first page it will give you a list of devices that you can choose from. Simply choose your device from the list and it will walk you through converting the DVD to the exact resolution and format required for optimum compatibility and playback on your portable media player.

I use mine to keep high-resolution photos/videos of vacations and weekend outings to share with friends and family on hand. It's much less cumbersome than a laptop so I use it almost all the time. If you've never seen one of these, or would like more information on how to get set up, e-mail me at john@e-spon.com.

Word of the month: recalcitrant: re - cal - ci - trant. Adjective. 1. resisting authority or control; not obedient or compliant; refractory. 2. hard to deal with, manage, or operate.

Is your computer recently recalcitrant? E-mail me and I will try to respond in a future article. If you have any question you'd like to see addressed in a future article, please send me an e-mail.

Until next time, Best wishes and Happy Computing!

John Sponseller, E-Spon Technology.



HIGH QUALITY LAPTOPS

AND DESKTOP COMPUTERS

Adware/spyware & virus removal • computer repair • data recovery

Logo Design
Web Design
High Quality
Business Cards

sales@e-spon.com

www.e-spon.com

962-7110

Important Reminder

Property owners

**please write your five digit member number
on the lower left corner of your payment checks.**

Join Skyline Place for our 4th Annual Hawaiian Luau

**Friday, September 14, 2007
5:00-8:30 pm**

Tickets are \$10 for adults
& \$6 for children



- Appetizers & refreshments
- Hawaiian style dinner
- Live Entertainment

RSVP by September 1st

12877 Sylva Lane • Sonoma, CA 95370 •
(209) 588-0373 • www.Lifestylesllc.com

**SKYLINE
PLACE**
• SENIOR LIVING •

Lic. #557000460

Garden Club Clippings

By Jan Sloan

The PML Garden Club members visited the Burchell Nursery in Oakdale on August 13. We toured the nursery and learned of the various trees they propagate and sell. It was very interesting to us all. Of course lunch and shopping were enjoyed by all!!

Our speaker on September 10 is Mr. Dick Dentino. He is a local master gardener and will give us advice on prun-

ing. Surely we can all use some help in this area.

We can use plants for our monthly plant table. If anyone has some to donate, we would appreciate them.

The second Wednesday of each month is work day at the jail. Terri Melinn can use help. Give her a call if you haven't donated your time and are available--962-5743. The Jail is looking great!!

Oh, Deer!

She's still around! With thanks to PML resident Patti Beaulieu for taking these closeup photos of our local albino deer. While many people think albino deer are rare, they are actually just officially "uncommon." This is because their coloring doesn't allow for them to seek safety and blend in like a regular deer so their life-span is normally much shorter.



Helping Hands Celebrates 25 Years with a Party

By Patti Beaulieu

What started in 1982 as a way to prevent perfectly good clothing from being taken to the dump has turned into one of the longest continually thriving businesses in Groveland. Helping Hands, the local thrift store, is celebrating its 25th year of business in Groveland. This year we have even expanded by opening the 'Furniture Barn' in June, where used furniture in good condition can be donated and purchased. As everyone knows, Helping Hands is more than an everyday 'thrift store'. We have supplied the community with everything from home decorations and household items to back to school, holiday, sporting and craft items. In addition, we always have tons of clothing and accessories from which to choose. We carefully go through all of our donations to be sure we are only selling items in good or better and working condition. We are able to accomplish this by the generous donations of the community and the tireless commitment of the volunteers. This has enabled us to grant very generous scholarships each year, assist the local food banks, other non-profits and community organizations, since all of our proceeds go back into the community.

The month of September we'll be thanking all current and past volunteers as well as the community for our longevity.

We're fortunate to have some of the founders still active in the organiza-

tion. Active members are Dale Elliott, Hanna Bodle, Jackie Abbott, Phyllis Kyle and Betty Moisco. Other community members among the pioneers of this 'new venture' are Roland Elliott, Marilyn Bodle, Marjorie Ward and Al Moisco. We also have many volunteers who have been with us for 10 -15 years or longer. Some have just joined us, so we continue to evolve.

Current volunteers are requested to attend the regularly scheduled September 13th Board Meeting at 10 a.m. in the Community Hall. Immediately following, we're inviting all past volunteers to join us at 11:00 a.m. at the Community Hall for our birthday celebration and volunteer 'thank you'. So, if you've volunteered at Helping Hands within the past 25 years, we'd love to see you and thank you for your service. We'll have some surprises for you.

To thank the community for their support, we'll be having a storewide 25% (for 25 years) off sale the entire month of September. Additionally, there will be other weekly sales and specials. Watch for those sales, which will change weekly.

We'll have our 'Birthday Party' on Friday, September 14th. We'll be open from 11 a.m. to 7 p.m. that night and serving birthday cake throughout the day. Come by and help us celebrate this milestone. We couldn't have done it without the support of the community.



**Sierra Rusty & Princess Ginger
Invite You to Come for
Christmas Dinner!**

It's not too
early to make
your Holiday
Party and
Dinner
reservations
at
The
Groveland
Hotel

1876 Main Street
Groveland, CA



Stop by the Hotel or call us to make your reservations
952-962-1090 or 952-962-0824 or email groveland@groveland.com
Find us on the Web at: www.groveland.com

Alive & Well HEALING ARTS

Sports • Reflexology
Therapeutic
Deep Tissue
Swedish Massage

Leslie Manday CMT - Lic 182
1876 Main Street, Groveland, CA 95624

209-962-1090 or office 962-0824
www.aliveandwellhealingarts.com

SELLING & MOVING YOUR WORLD!

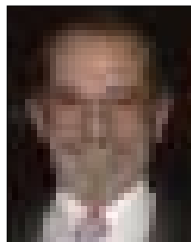
**FEATURE
of the Month**

**COLDWELL
BANKER**
Expect the best.®
James (Jim) Nagle, REALTOR®
Coldwell Banker 2006 Overall Top Producers.
Top Listing & Sales Producer.
"President's Circle" Top 4% Sales International. "HHAOR 2006 Top Producers"

18687 Main St., Groveland, CA 95321 • Business: 209/962-5252 or

800/659-5263 • Residence: 209/962-0323 • Fax: 209/962-6668

E-mail (Business): jnagle@mlode.com

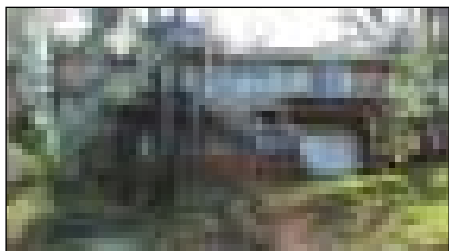
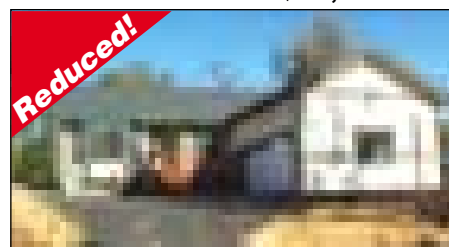
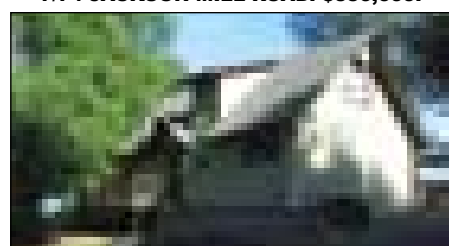
List and Sell with the Best or deal with the rest

"1/10 MILE FROM LAKE/MARINA." BUILT IN 2004. UNIT 1 LOT 466. 19809 PINE MOUNTAIN DRIVE. \$469,000

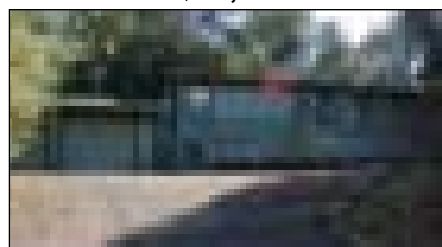
"NEW HOME COMPLETED 3/8/07". 7/74 JACKSON MILL ROAD. \$330,000.

"CHALET WITH LAKE VIEWS". \$345,000. UNIT 4 LOT 448 12530 PINE BROOK WAY.

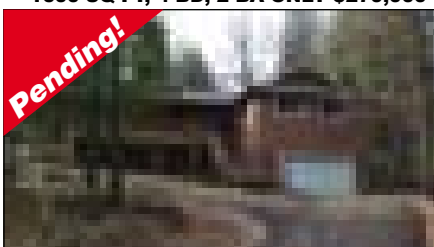
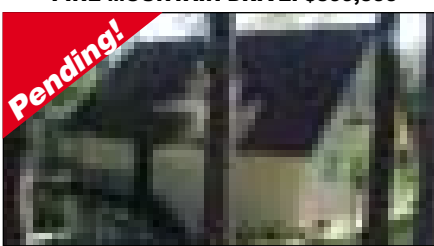
UNIT 4, LOT 160. 20769 NON PAREIL WAY SENSATIONAL MTN. HOME W/VIEWS \$435,000

GREAT STARTER/VACATION HOME. \$255,000 2/46 GAMBLE STREET.

"RENOVATED GOLF COURSE HOME". 2,416 SQ. FT. \$510,000. UNIT 1 LOT 81 - 19490 CHAFFEE CIRCLE.

"PRIME CHALET W/2 CAR GARAGE" UNIT 7, LOT 214. 19045 CROCKER STATION 1600 SQ FT, 4 BD, 2 BA ONLY \$270,000

NEW BUILT IN 2006, UNIT 1 LOT 34 - 19429 PINE MOUNTAIN DRIVE. \$399,500

CUTE/COZY RENOVATED CHALET. SHED. NEW TREX DECKS. UNIT 13 LOT 75 - 11971 MYER COURT. \$349,500

"OUTSTANDING RANCH STYLE HOME" 3 BD, 2 BA, 1748 SQ FT, 2 CAR OVERSIZED GARAGE. ARCHITECTURAL DESIGNS THROUGHOUT THIS HOME. PRIVATE ENTRY GATE W/PRIVATE GATE CARD. \$423,900. UNIT 3, LOT 475 20724 CRESTPINE EASEMENT.

Take the virtual tours of the homes at: **CBMLP.COM**

"COUNTRY/MOUNTAIN HOME CHARM" UNIT 4 LOT 262 - 20707 POINT VIEW DRIVE. \$399,000

LOTS & LAND

Premier Golf Course Lot w/190 feet of frontage on the 4th fairway. Panoramic Mountain & Golf Course Views. 5-284 Dyer Court. **\$250,000**

3 Merged lots. .86 Acre. Septic Profile test passed 7-2005 for a standard Septic System. 2/473 Mueller Drive. **\$155,000**

Approved Septic System. Nice Lot. **\$145,000** Unit 1 Lot 500 Butler Way.

Prime Building Lot w/Approved Septic Permit Issued by TCHD 7/2/07 **\$80,000**. Unit 7 Lot 265 Jackson Mill.

Prime Lot next to Country Club on Sewer. 5/161 Mueller **\$179,500**.

Double Merged Lot. Access Rd At Rear. **\$85,000**. 3/460 Pine Mountain Drive.

Easy Build lot. Very close to High School. **\$35,000**. 7/65 Ferretti Road

Prime Golf Course Lot 5/201 Mueller. Approved Engineered House Plans. **\$185,000**.

New Listing. Prime Lot with views. Easy Build. Unit 3 Lot 287 Longview. **\$80,000**.

Unit 7 Lot 49 Ferretti Road. Easy Access Gentle upslope. **\$98,000**.

Unit 2 Lot 67. Includes expired Septic & House permits that Buyer can get re-approved. **\$75,000**.

Unit 10 Lot 64 McKinley. **\$48,000** Prime lot with Views. Pad/driveway roughed in. Plans, Permits available after Sale of lot from Sellers on a separate bill of sale.

3 Prime Lots w/APPROVED SEPTIC PERMITS
Unit 3 Lot 48 Echo Court **\$125,000**
Unit 7 Lot 265 Jackson Mill **\$80,000**
Unit 4 Lot 506 Cresthaven **\$100,000**

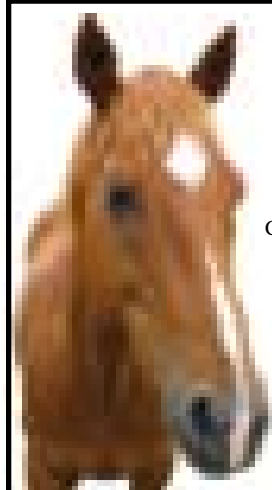
Parcel 2 1.04 Acres. Corner of Elder & Homestead Rd. **\$87,750**.

PINE MOUNTAIN LAKE RIDING STABLES

Join Us for Trail Rides Year-round

Weather Permitting Call for Days & Times of Operation • Advance Reservations Required

Guided Trail Ride Rates: 1 Hour - \$35.00 per person

Call for prices for the 2 or more hour rides Or ask about our ride to Tuolumne River
Children must be 7 years or older and at least 44" in height (Safety helmet required & supplied)

We ask that all riders arrive 15 minutes prior to their riding time

For Reservation or Information Call the Stables
209-962-8667

or email at stables@pinemountainlake.com

13309 Clifton Way, Groveland CA 95321

From Groveland on Highway 120, Turn on Ferretti Road - go 6.0 miles,
Turn on Clements Road - go 0.5 miles, Turn right on Clifton Way - go 0.0 miles

Now Available! Free WI-FI Access! PML Country Club

Enjoy beautiful mountain views while working on your laptop!
Seattle's Best Coffee! Creamicetm Smooties! Full Bar!
Pine Mountain Lake Country Club on 12765 Mueller Dr.
962-8638
YES! WE ARE OPEN TO THE PUBLIC!

PINE MOUNTAIN LAKE & GROVELAND

"A COMMUNITY FOR ALL SEASONS"

WON'T CRAMP YOUR STYLE



19349 James Circle, 2/232

A Mackey home at its best. Hard to find level spacious 2407 sq. ft. of open living space w/3 bed/2 "large" baths. Beautiful cathedral ceiling accented in Knotty Pine. Formal & casual dining areas, 2 car garage w/large storage room. You can't miss this one! Proudly offered at: **\$519,000**

SWEET AND LOW!



12921 Green Valley Circle, 3/384

A sweet 3B/2B newly painted in and out, new hardwood floors, crown molding, new kitchen appliances. **Great weekend house. \$319,000.**



WELCOME TO THE PONDEROSA

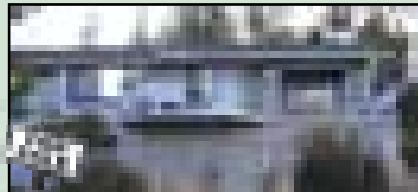

20831 Rock Canyon Way, 4/584 "Lots to Love" about this house on .62 acre on 2 merged lots

You will feel your are in the mountains with this 3B/2B w/rock fireplace, bonus room, detached 2 car garage, large car port for RV or boat. patio area for hot tub & alot more....**REDUCED to \$339,000**

SO MUCH 4 SO LITTLE



12984 Jackson Mill Dr., 7/98 Can you believe! \$299,000

Spacious 1560 sq. ft. 2000' Mfg home w/3B, 2B +bonus room. Vaulted ceilings, maple cabinets, kitchen island, 2 car garage, tile entry, Newly paved driveway & RV/Boat parking pad. New retaining wall off back deck & much more.

GROWN-UPS CAN PLAY TOO!



12370 Mills St., 8/94 Walk to the Marina from this Classic Chalet Cabin 3 B/1.5B, 2 levels, 1430 sq. ft., w/ 1 car garage. Great cabin for the weekends or vacations. **What a charmer & will not last long! \$309,000**

FURNITURE IS FREE; PIANO TOO



12902 Cresthaven Dr., 4 /541

"UP THE HILL FROM THE LAKE" - Oct. 06, New custom home - Move-in ready. 3bd/2ba, 2000 sf on .38 acres w/stainless steel appliances & granite counters. Wall to wall carpet and windows with open floor plans & MUCH MORE! All furniture included w/o cost or warranty...**\$509,000**

JUNE DEE

GRI/Realtor

209-962-5190 - Office

209-770-5190 - Cell

c21dee@yahoo.com

www.groveland-real-estate.com

18800 Main Street
Groveland, CA 95321

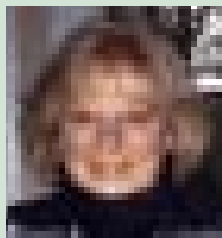

GROVELAND & SURROUNDING AREA HOMES FOR SALE

"HARD TO LET IT GO" - ESPECIALLY AT THIS PRICE!



(3) GARAGE-GARAGE-GARAGE & shop area too!

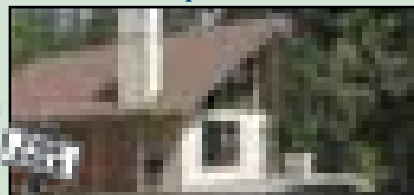

30840 Hardin Flat Road

Nature Lover's Rejoice Built in 1984 this Chalet has approx. 1432 sq. ft. w/2 bedrooms 1 bath w/large lot. Approx 1200 sq. ft. garage w/room for work bench area Graveled parking pad. 18 miles out of town, 8 miles to the Yosemite Gate. Zoned Recreational/commercial. **\$409,000**

YVE - 22608 Prospect Heights

IMMACULATE! 2 Bed, 2 Bath, Den, 2 car garage manufactured home priced for fast sale. New flooring, carpets, overhead garage door & more. Great garden and back deck for the gardening lovers...Only **\$179,500.**

RIPE FOR AN OFFER! ...Anxious to sell...

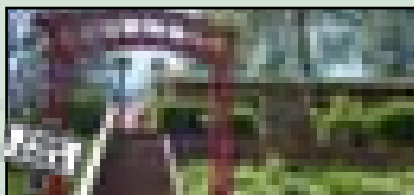

YVE - 22642 Hidden Hollow

2 Bed, 2 Bath, 2 car garage. Manufactured home with greatest view and hillside garden. 22643 Hidden Hollow — YVE. **\$196,000.**

AMERICA'S MOST WANTED! ...Acreage...

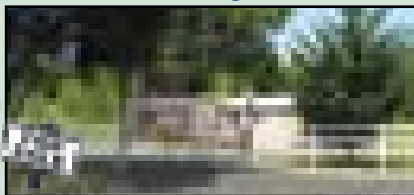

22987 Ferretti Road

7.20 Acres, Hard to find all LEVEL usable acreage. Beautiful 1560 sq. ft. remodeled like-new home. 3B/2B, Living Room, Dining Room, Bonus Room, on a level meadow with old restored barn. **\$485,000**

HOME FOR YOUR HOME

\$65,000 Unit 7, Lot 218, .48 Acres, Level, Sewer hookup Available—**REDUCED!**

\$95,000 Unit 3, Lot 383, .40 Acres, Level, Sewer Available

\$62,900 Unit 7, Lot 259, .32 Acres, Gentle Upslope, Sewer Hookup Possible

\$79,999 Unit 8, Lot 234, .26 Acres, Level, Cedar & Pines

VIRTUAL TOURS & MORE PHOTOS
OF HOUSES ON MY WEBSITE:
www.Groveland-Real-Estate.com

"OH, BY THE WAY"

Be a friend & tell a friend...about Groveland!

EACH OFFICE IS INDEPENDENTLY OWNED AND OPERATED

Groveland Health Advisory Council

DEVELOPMENTS IN PROPOSED REHAB CLOSURE

By Liz Mattingly

Closure of the Groveland Rehabilitation — Physical Therapy Clinic was recommended at the Tuolumne County Board of Supervisors meeting Tuesday, Sept. 21st. The current operation, according to their figures, was estimated at a \$184,000 loss for 2007 – 2008. Reasons are complex and tied in with the TGH closure. Originally they had thought the Clinic profitable or breaking even when it was taken over by the VNA in July but that proved untrue. Reimbursement issues are also different when a rehab clinic operates independently versus when it is operated by a hospital, also affecting the bottom line.

The Camden Group, hired by the County to make recommendations for Tuolumne General Hospital, presented four different scenarios with costs for keeping the Clinic open. One was to continue full time, another was for 3 days per week, another for 2 days per week—both with the same number of clients, another to cut number of clients served.

Supervisor Thornton pointed out that most doctors order for treatment three times per week, so that the twice-per-week option seemed infeasible. He also questioned whether fitting in the same number of clients in less days per week would work within the current clinic space (in my estimate, it wouldn't —people would wind up waiting for available equipment, therapists, and treatment tables).

All the Groveland area residents present (11 strong) held up placards saying "Keep Groveland Rehab Open — Permanently" for at least 10 minutes when the closure was addressed. At the end of the session, Supervisor Thornton asked that the placards be held up again so that the video cameras could capture them.

Most residents spoke in personal, human terms regarding the huge loss the clinic would be to the community, providing a contrast to the matter-of-fact, cold statistics presented by the Camden Group. Two local organizations, the Groveland Health Advisory

(continued on next page)

(continued from previous page)

Council and Groveland Area Involved Neighbors (GAINS) had representatives at the meeting, along with many concerned individuals.

Some highlights from spoken comments were:

- Take the time to search out every option and alternative to closure, including approaching Sonora Regional Medical Center and JC Fremont Hospital, rather than announcing it as a done deal. Include the community's experts in the planning.

- Projected numbers were challenged as not reflecting current and future population growth or different reimbursement scenarios.

- Try to imagine rehab in Sonora being shut down and Sonora area citizens having to come to Groveland for their rehabilitation.

- No alternative to this clinic exists in South County, unlike the situation with closing TGH and driving 5 minutes over to Sonora Regional Medical Center.

- The great difficulty for rehab clients to go down the Grades to Sonora. They cannot drive themselves and no public transportation exists nor could be effective.

- The exhausting work of the therapy itself (can take hours per session) plus the added time for transportation must be factored in.

- The huge caregiver burden placed on family and friends for transportation to Sonora.

- The risk of losing staff by making their jobs part-time (physical therapists are in high demand) — they cannot afford to work part-time.

- The gaping hole that would be created in the continuity of health care for South County citizens.

- South County residents wanting their tax dollars for services benefiting their own communities. South County should not be singled out. Look at other county programs operating at a loss and share

the burden.

- Our economic vitality could be adversely affected.

- Groveland Health Advisory Council has set up meetings with both hospitals in the next weeks.

- Supervisors have a moral obligation in this matter.

- Requested that the required Public (Beilenson) Hearing be scheduled in Groveland.

Supervisor Thornton also requested that Administrator Pedro set up meetings with Sonora Regional Medical Center and other agencies to search out options.

It was a wonderful expression of a united TEAM GROVELAND working together! Supervisor Thornton deftly facilitated the discussion that ensured our comments were heard. All of the statements by Groveland residents added unique perspectives and information, resulting in the Board of Supervisors becoming noticeably more receptive.

In the end, the entire Board of Supervisors agreed to come to Groveland for the Public (Beilenson) Hearing!

The result is that THE PUBLIC HEARING WILL BE HELD IN GROVELAND ON SEPTEMBER 25TH at 6:00 PM in the COMMUNITY HALL.

ALL ORGANIZATIONS, GROUPS, AND INDIVIDUALS NEED TO COME TO THIS MEETING!! We were told that PHYSICAL PRESENCE counts strongly, more than signing petitions. So, those of you who signed petitions (about 110 in 24 hours), COME AND BE COUNTED. Add your perspectives! An impressive turnout will definitely positively affect the outcome, as it did when the issue was closing Old Priest Grade.

This is exciting, for WE CAN MAKE A DIFFERENCE!

Karen Serrett, former rehab client, and Groveland Health Advisory Council member

Love at First Sight Victorian Beauty on Moonlight Court Unit 1A, Lot 3 \$824,000



LAKE VIEW

Plus Mountain and
Forest Views

Over 3,000 sq. ft.

On Nearly 1.5 Acres

4 bedroom and

3+ baths

Style

Privacy

Serenity

Location

Near Dunn Court Beach,
Golf, Tennis and Pool

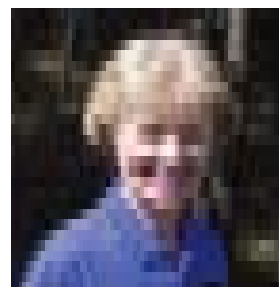
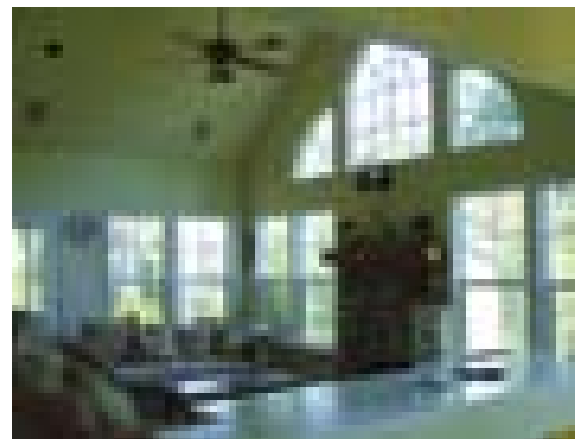

Century 21
Pleasant View Properties

NANCY JONES
209-962-7302

EACH OFFICE IS INDEPENDENTLY OWNED AND OPERATED

**LENNEN
ASSOCIATES**

General Contractor

New Homes
Design / Build

ph (209) 962-4642
Cell 954-65384

Advertise in color!



Liz and Larry

Mountain
Leisure
Properties



Lots to Love... and Houses Too!

Buying or selling, from PML to Lake Don Pedro, we'll work for you!

Liz Lilley, GRI
209.962.1140
elilley@mtnleisure.com
www.liz.cbmlp.com

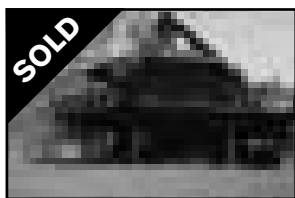

\$240,000
1 Bed/2 Bath, Fixer upper on
1 acre. Huge loft area. 2 one-car
garages. Septic for 3 Bed.
Lake Don Pedro area.

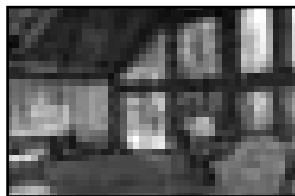

\$459,900
4 Bed/2 Bath
1.56 acres - Outside PML
19437 Elder Lane



\$475,000
3 Bed/2 Bath, corner lot
with mountain views 1.2 acres
12/170 Clifton Way - PML

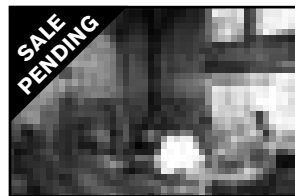

\$299,000
3 Bed/2 Bath,
.56 acres
20019 Blue Bell Ct. - PML

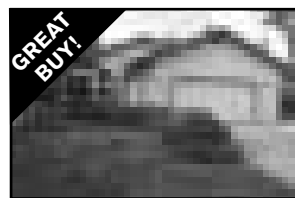

\$450,000
4 Bed/3 Bath 2800 sq ft.
4/201, 20760 Point View
Spacious Home - PML



\$369,000
4 Bedrooms 3 Baths,
2044 sq ft, 724 sq ft deck
Little Valley Road - PML

LOTS AND ACREAGE

PML 2/65, Private cul-de-sac, mountain and tree views, .27 acres, Tip Top Court. **\$49,950**
PML 1/495 Quiet street, tree views, .24 acres, Chamberlain Ct., **\$55,000**
PML 2/33 Corner Lot, .24 acres, Jackson Mill Drive. **\$49,500 PENDING**

LDP 3T/L1067 Quiet Street, 1 acre, Colina Way. **\$79,595 Site and Soil Approved**
LDP 3M/L1086 Great location, 3.5 acres, Jalapa Way. **\$175,000**
LDP 1M/L406 Beautiful Lot, 1.2 acres, Gusaniillo Way. **\$85,000**

GAMES. PEOPLE. PLAY.

www.blackoakcasino.com

Toll Free 1-877-747-8777



ALL
YOUR
FAVORITES
ALL
WEEK
LONG!

August 27 - October 21, 2007

Weekly drawings every Sunday

★ Four winners every hour, tickets to Oct. 21 show

★ 5pm-8pm Win up to \$10,000

★ 9pm Win a chance at the \$250,000 Game Board

Oct. 21 "Bob Eubanks Game Show Spectacular"

★ Hosted by TV Legend Bob Eubanks - 2pm, 5pm, 8pm

★ Chance at cash prizes up to \$250,000 and

Trip for two to Hawaii

Swipe your Players Club Card
daily for your chance at \$250,000

NOW ON TUESDAY & WEDNESDAYS

**\$3,000 in
Prize Money**

FREE Slot Tournaments

- Sign Up 5pm
- Tournament 9-11pm
- 16 Winners!

Table Games Tournaments

- Sign Up 5pm
- \$20 buy-in
- \$1,000 Prize Money!
- 1st place winner enters \$25,000 Black Jack Tournament

ENJOY LIVE MUSIC AND DANCING EVERY WEEK!
Friday and Saturday Shows start at 9pm

- | | |
|---------------|---|
| Sat. Sept 1 | Hwy 101 - Country Music Stars 9:00 PM |
| Fri. Sept. 14 | The John Cowan Band - New Grass Star 9:00 PM |
| Sat. Sept 15 | Joni Morris - Patsy Cline birthday celebration 9:00 PM |
| Wed. Sept. 19 | San Francisco Comedy Competition - Annual Competition Preliminary Round 8:00 PM |
| Fri. Sept. 21 | Bill Champlin and Sons of Champlin - Longtime member of Chicago 9:00 PM |

Wednesday and Thursday 5-10 pm
Friday and Saturday 5-11 pm • Sunday 4-9 pm

Escape from the excitement to enjoy a quiet
and relaxing dinner at Seven Sisters

Reservations: (209) 928-9363

19400 Tuolumne Road North (Rt. E17), 7 miles east of Sonora in Tuolumne
East on Hwy 108 to Sonora. Exit Mono Way, then right to Tuolumne Rd.

Must be 21 to gamble

HOMES ON THE HILL

*Your Guide to Real Estate
in the Groveland Area*

YOUR INDUSTRY
GUIDE!

CENTURY 21 PLEASANT VIEW PROPERTIES

COLDWELL BANKER MOUNTAINVIEW PROPERTIES • RE/MAX • YOSEMITE GOLD
REALTY WORLD • PINE MOUNTAIN LAKE REALTY • CUSTOM RENTALS
SIERRA HOME FINDERS • SUGAR PINE REALTY • GWAC



Specializing in Groveland/ Pine Mtn. Lake Real Estate

There are many good reasons why you
should list your property with us!

Here are just a few...



Lynn Bonander
Realtor /GRI
209-962-7156
Corner of
Highway 120
& Ferretti

- 35 Years of Combined Proven Results & Experience - References upon request
- Expert Market Analysis
- Staging & Marketing Advice
- Professional Virtual Tours on Websites
- Reaching hundreds of potential buyers
- Open Houses during strategic times
- Off-Site Advertising for Specialty Properties



Barry Scales
Realtor
209-962-7156
Corner of
Highway 120
& Ferretti

Elodie's Premiere Properties With Grand Views

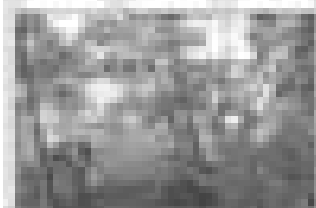

The First In Canyon Homes

Home #1-1000
2000 sq. ft. • 3 Bed • 2 Bath
New to neighborhood • New roof
Prime Canyon View
Call Elodie
\$1,150,000

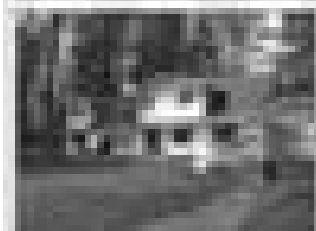

Home #2-1000

Home #2-1000
2000 sq. ft. • 3 Bed • 2 Bath
New to neighborhood • New roof
Prime Canyon View
Call Elodie
\$1,150,000



Home #3-1000

Home #3-1000
2000 sq. ft. • 3 Bed • 2 Bath
New to neighborhood • New roof
Prime Canyon View
Call Elodie
\$1,150,000



Home #4-1000

Home #4-1000
2000 sq. ft. • 3 Bed • 2 Bath
New to neighborhood • New roof
Prime Canyon View
Call Elodie
\$1,150,000



Elodie Carlson,
Broker/CDR, P. 1000
Elodie's Canyon Homes
1000's Highway 1000
P.O. Box 1000
Groveland, CA 95321
Call Elodie
209-962-5124
elodie@elodiehomes.com



Assisted Living in Jamestown

- 24-hour Resident Staff
- Special Vegetarian Diets Available
- All Private & Semi-private Rooms
- 24-hour Cable Television
- Secure Gated Community

- Emergency Call System
- Staff Supervised Medication
- Planned Social & Recreational Activities

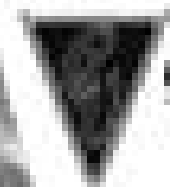

Casa Vieja
Assisted Living

1000 Charleston Lane
Jamestown, CA 95321

209-984-5124

YOSEMITE TITLE COMPANY

Patti Flinchum
Vice President
Branch Manager

E-mail: info@yosemitetitle.com
Web: www.yosemitetitle.com

PO Box 705, 5007 Main St., Suite A
Groveland, CA 95321 209-962-7179
Fax: 209-962-7208

Free WI-FI Access! PML Country Club

Enjoy beautiful mountain views while working on your laptop!

Seattle's Best Coffee! Creamicetm Smooties! Full Bar!

Pine Mountain Lake Country Club on 12765 Mueller Dr.

962-8638

YES! WE ARE OPEN TO THE PUBLIC!

SUGAR PINE REALTY GMAC REAL ESTATE™

18727 Main St., Ste. A, P.O. Box 792
Groveland, CA 95321

Office: 209/962-7765 • Toll Free: 800/222-7765

Res: 209/962-4036 • Fax: 209/962-5924

E-mail: bgoethe@mlode.com



BARBARA GOETHE
REALTOR®



SCHOOL IS STARTING!

The best time for a new house is before school starts. Our schools are **EXCELLENT** and people are beginning to come up to allow their children to go to good schools.

Call me, I will be glad to assist you in finding just the right home for your family.

Peggie Sharp
Broker, REALTOR
209-962-6316 or
cell 209-770-2328
www.peggiesproperties.com



36 years of
experience in all
phases of
Real Estate &
Business Brokerage
makes me the expert
Real Estate Broker.

Peggie Sharp



Buying or Selling?

Stay informed via the internet

Enter an agent for your next Real Estate transaction

Exclusively available through

First American Title Company

Visit our new office in Groveland

1000 Main St., Suite A, Groveland, CA 95321
Phone: 209-962-7179

Pacific State Bank

Celebrating 20 years of banking excellence!

**Business Loans – Construction & Mortgage Loans
High Yield & Money Market Accounts
Business Lending – Competitive Mortgage Financing
*Free Courier Service * No Cash Transactions**

Call for our Special CD Rates

Pacific State Bank not only protects your money and your privacy, we also protect you when you visit our branches. Security is number one with Pacific State Bank.



Venus Colombini,
Branch Manager
18543 Main Street
Groveland, CA 95321
209/436-1800

Member
FDIC

www.pacificstatebank.com

Equal Housing
Lender



Advertise in the PML News for as low as \$26 per month!

June Dee Earns GRI

June Dee Stone, of Century 21 Pleasant View Properties, has recently earned the California Association of REALTORS® Graduate, REALTOR® Institute, a nationally recognized GRI real estate designation.

To earn the **GRI designation** you must complete an intensive 14 course series of live lecture courses designed to improve marketing and negotiating skills, learn the latest in technology, provide and understanding of the new disclosures and legal aspects of real estate, and become familiar with the latest trends in financing; all designed to assist the graduate of this program to provide the best service to the consumer.

Her belief in maintaining **100 percent customer satisfaction** is evident by her continued success. June finds that obtaining the GRI designation validates her high standards and will allow her to continue to maintain her level of service that she gives to each of her customers.

This well-known and respected REALTOR® can be reached at Century 21 Pleasant View by telephone at (209) 962-5190 or by email at c21dee@yahoo.com.



www.pinemountainlake.com

Deardorff Realty

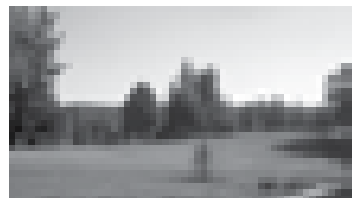

Golf Course Homes!

IEWS, VIEWS, VIEWS!!!
3 BD, 2 BA, FIREPLACE, OPEN LIVING,
16TH TEE, 1,800 Sq. Ft.
ONLY \$499,900



IEWS, VIEWS, VIEWS!!!
3 Bd, 2 Ba, FIREPLACE,
COZY GOLF COURSE RETREAT, TRANQUIL
SETTING ON 15TH FAIRWAY
ONLY \$449,000

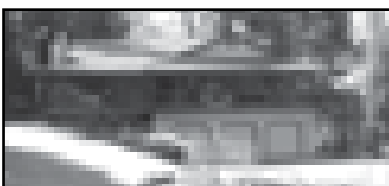

THE PERFECT HOME: Large 4 bedrooms 3.5
baths with private guest area on lower level. Wrap
around porch is great for entertaining! Large 3 car
garage has plenty of room for everything. Great
for large families or guests. Too much to list Must
See!! \$649,000 12322 Mills Street Unit 8, Lot 86

Call Broker Marilyn Deardorff-Scott or Brenda Crouse
209-962-5266 • 209-962-0718

Increase Your Retirement Income, Security, and Peace of Mind With A **Reverse Mortgage**

Join Us For Our **Free** Monthly
Groveland 1 Hour Workshop And Get
The Facts:

- Thursday, September 27th
- 11:00 & 12:00
- Groveland Library
Down stairs conference room



Mary Ann Somers
Owner/CEO

Lisa Mattingly
Mortgage Planner



P.O. BOX 1008, GROVELAND, CA 95321
800-351-9424
California Dept of Real Estate Broker License #0000-0000

SUGAR PINE REALTY

GMAC
Real Estate



www.sugarpinerealty.com

95%

Consumer
Satisfaction
Rating

18727 Main St. #A — P.O. Box 792, Greenvale, CA 95321
(209) 962-7765 — (800) 222-7765 — Fax: (209) 962-5924

NEW LISTING



DAZZLING LAKE VIEW HOME....Private setting on one acre overlooking Pine Mountain Lake. Huge windows and a spacious open floor plan with an extra large bonus room. Walk 0.4 miles to main beach/marina. Call Nancy Russell, \$759,000 15/11 MLS#65866

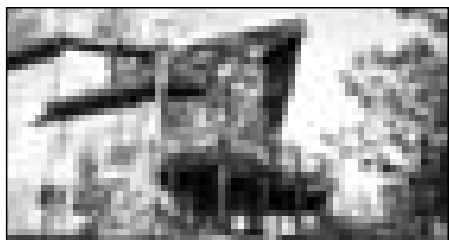

SURRENDER TO COMFORT....You'll experience warmth & tranquility this cedar A frame. Approx 2490 sf w/views of the green belt & seasonal creek. Lg master loft mixed w/private office & adjoining bath. Warm & comfortable guest quarters with beautiful propane fireplace. Lg decks & hot tub to enjoy outdoor living. Call Linda Willhite, \$585,000 10/29 MLS#65531

NEW LISTING

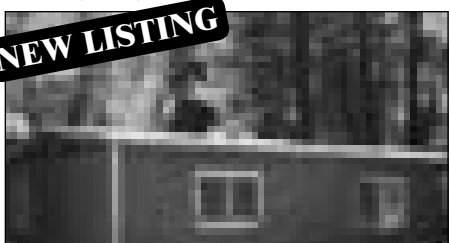

SECLUSION PLUS....Great 4.5 acres with easy access off Greeley Rd. Great well at 16 GPM and clear drinking water. No filtration was necessary. Has seasonal creek through property. Has 3 apple trees and also grapes. 2nd home needs work and would make good rental. Call David Lint, \$349,500 6421 Greeley Hill Rd. #C&D. MLS#65883



Emmett Brennan
Broker/Owner



Bob Lawson
Broker/Associate Manager
2001 Realtor of the Year



Dave Lint
Realtor, Past
Realtor of the Year

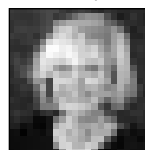

Linda Willhite
Realtor,
2002 Realtor of the Year



Barbara Goethe
Realtor

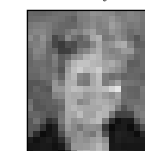

Valerie Langfeldt
Realtor

NEW LISTING

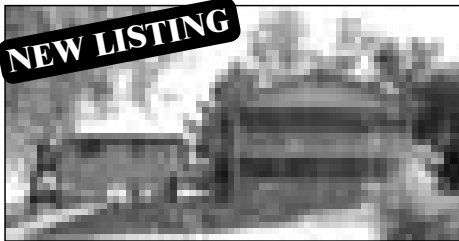

GREAT VIEW....This 3bd/2ba home has great potential. The paved/gravel access road allows you to bring the cars to garage and easy access to home. 2 lots next to home are merged. Secluded w/room for RV's. 2 rooms below are guest quarters or great computer room. Recently new carpet. Call David Lint, \$350,000 6/230 MLS#65884

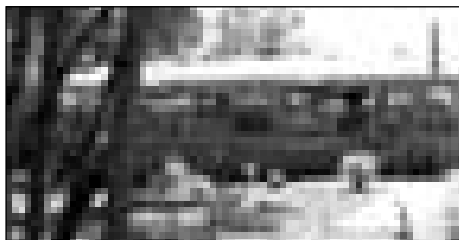

RELAX IN THE SHADED PARK LIKE SETTING....Overlooking the 4th fairway. This home is one level, perfect for a retirement or vacation home. Features include 3bd/2b. Aprx 1860 sq ft. Open floor plan with wet bar and oversized garage. Call Ron Connick, \$444,900 5/245 MLS#65838

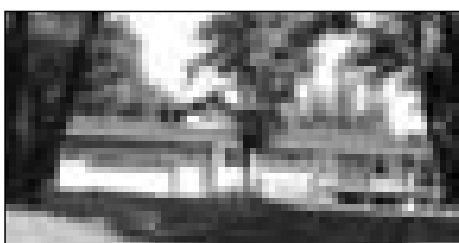

HARD TO RESIST....Beautiful 3b/2ba approx. 2066 sq. ft. new home completed in 2006 on 1.7 ac. Finished 2 car garage & RV parking for your convenience. Hardwood floors, cherry cabinets, central vac & nice views add to enjoyment. Call Linda Willhite, \$572,000 11/53 MLS#65708

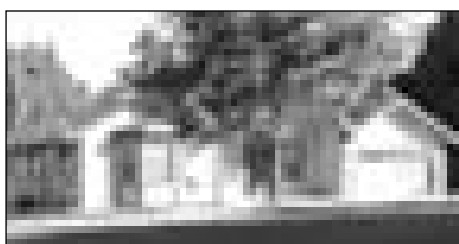

SOLID COMFORT....This 3bd/2ba approx 2104 sq ft single level home with hot tub and loads of RV parking, is perfect for the comfort you've earned. Living room with fireplace and formal dining area opens onto a spacious deck to expand leisure activities to the out of doors. Call Linda Willhite, \$399,500 4/512 MLS#65113



Galen Marshall
Realtor

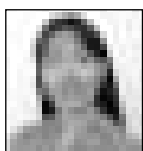

Nancy Russell
GRI, Realtor



Ron Connick
Realtor

PENDING

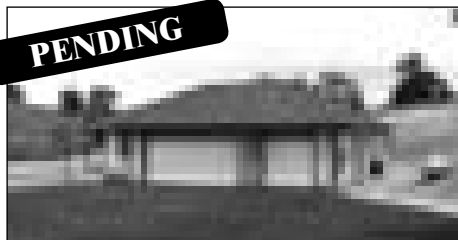

BEAUTIFUL SINGLE LEVEL HOME....with quality appointments throughout. Open floor plan with great room effect with propane fireplace, kitchen with granite counters, great for entertaining. 3 spacious acres with room for additional shop if needed. Call Bob Lawson, \$469,900 10136 Jardincito Court. MLS#65730

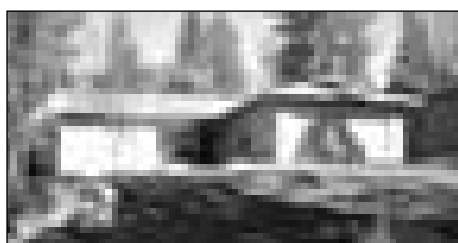

ALL ONE LEVEL WITH VIEW....600+ sq. ft. screened-in porch. Deep lot with tall trees. Circulating hot water to kitchen and baths. Upgraded carpet 1 year old. Covered entry. Call Barbara Goethe, \$399,900 13/124 MLS#65576

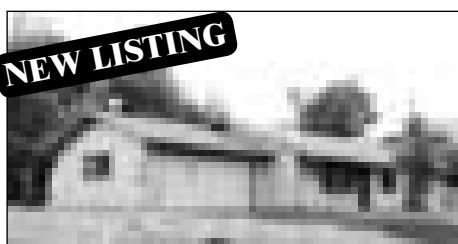

PERFECT STARTER HOME....Home includes 3bd/2ba and an attached 2 car garage. Perfect starter home or vacation home. Located on a very quiet street. All this at an affordable price. Call Ron Connick, #265,000 6/142 MLS#65893

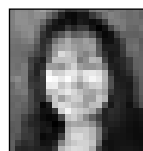

Elaine Stallings
Realtor

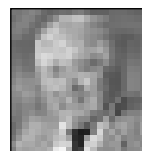

Don Pucilowski
Realtor

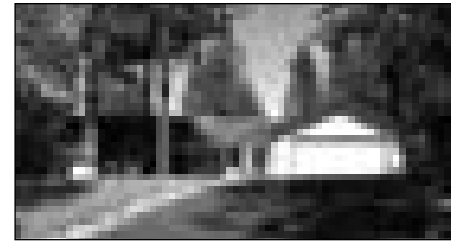

STYLE, QUALITY, VALUE!....Living room with free standing stove opens onto a deck with great views to expand leisure activities to the out-of-doors. Storage/workshop under the house. Wonderful floor plan with 3bd/2b all on one level. .50 acres. Call Linda Willhite, \$419,000 13/125 MLS#65646



BEAUTIFUL 2 YEAR OLD HOME....with quality appointments throughout. Very open floor plan, great for entertaining, great views from nearly 1 ac. Oversized garage can convert to more living space easily. Must see to appreciate value in this lovely home. Call Bob Lawson, \$565,000 3/290 MLS#65374

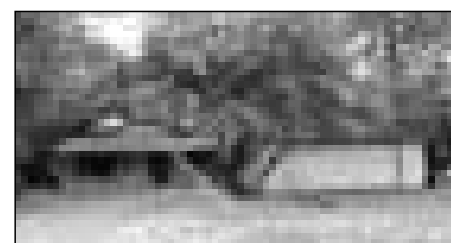

SINGLE LEVEL HOME....Clean 3bd/2ba, large 2 car garage. Easy access with level 2 large lots merged. New water heater strapped. New blower in central heater. Home backs up to private ranch. Plenty of room for RV w/plug connection on outside of home. No stairs to contend with. Excellent condition. Call David Lint, \$369,500 7/4 MLS#65693



STYLE, QUALITY, VALUE!....Beautiful 3bd/3ba 2100 sq.ft. home built in 2005. Granite counter tops in a sunny kitchen. Large bonus room downstairs with free standing gas stove. Gazebo on back deck to relax or reflect. RV parking under back deck and oversized 2 car garage. Call Linda Willhite, \$449,950 6/193 MLS#65892

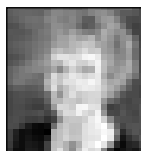

Zane McDow
Realtor



Zana Looney
Office Assistant

GENEAOLOGY CHAT

At the July 27th meeting Rolene Kiesling shared internet sites of use to all, whether you are just starting or have been doing genealogy for some time. In talking about the Ellis Island site she said many people got off at later ports of call but names should be looked for at the ship's first port of call.

When doing ship lists get a copy of the first page which will list all of the ship info...also look at the very end of the list as many times births or deaths at sea will be listed there.

Bonnie Stevens shared her info on doing Scottish lines and Jackie Root had more to share on the Carlon Family.

There are so many sites, this is just a few: Ancestry.com, Cindy's list, Gensmart (software pkg. to buy), Tidewater Fami-

lies, Distant Cousins/Lost Cousins, etc.

B.L.M. Records cover federal land records which may give extra info on the family buying the land or lead to other sites.

On Friday, Sept. 14th the group is planning a trip to the Archives in San Bruno if enough persons want to go. Rose Mary Kennedy, a renowned genealogist, will be speaking on Federal Land Records.

Upcoming topics: September-Ann Johnson will be speaking on the Mt. Carmel Cemetery records; October- we will have a session on Family Reunions by Ann Wesley.

As so many of our members will be out of town, August will be dark so hope to see you all on September 28th. Have a great summer!

PARTIES, PARTIES, PARTIES AT PML LADIES CLUB

by Rosemary Adams, Publicity

Our PML Ladies Club has been quiet these past months as we enjoy visits from friends and family and wander here and there ourselves. Now we are moving into busy times as we prepare for some of our fun events. First, our Annual Hot August Nights is at hand as we write. Unfortunately the news articles deadlines (10th of each month) do not permit our covering the event in this issue. However, we can offer a few of the details of its preparation, and they have been most impressive. Think "Fabulous Fifties" / Sixties Grub, Games & Music, Hula Hoop Contest. Wow, the co-chairs, Sandy Blankenberg and Linda Craig, and their committee have put together a fine,

fun-time party, and we thank them. The affair is being held at the Blankenberg Museum – a favorite setting!!!

Then we move on to September and our Annual Fashion Show. This event is under the aegis of Chair Rae Ann Bozzo. She and her committee have organized a "Red Carpet Review" – and doesn't that sound enticing? The party will be held at PML Country Club on September 5th.

In October we will have our popular "Home Tour". This popular party is scheduled for October 3rd and will be chaired by Jane Hansen. With this fine, fine talent, how can we miss having a great time. Thank you, Jane!

So, ladies, mark your calendars to be with us for these grand parties!!!

STUNNING NEW CUSTOM HOME



Another custom home by RMP Development, LP Beautiful large lot, short walk to lake lodge. Single-level, 3200 sq. ft. home, featuring three large bedrooms with two & a half bathrooms & utility room. The kitchen, dining room, and traffic areas are Maple hardwood. Bathrooms & Utility are tile. Granite slab in the kitchen with stainless steel appliances that include: microwave, 40" five burner stove w/double oven, warming oven, trash compactor, dishwasher, & 25 cu ft flush mount refrigerator. Other features include: Wet bar in formal dining room, outside covered Trex decks, walk-in closets, large bathrooms, Jacuzzi tub & separate shower, built-in vacuum system, and large fireplace, cherry wood cabinets, large kitchen pantry, 900 sq ft garage with toilet & tons of storage. Parking for RV, boats & more! Completed April 2007. **\$785,000⁰⁰** We have other locations. Unit 4, Lot 395, Forestwood Way.

We custom build on your lot too!

209-962-6401
RMPDevelopment.com

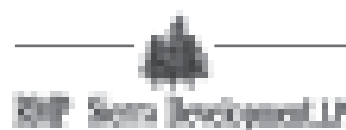

**Guaranteed
\$1500
Savings**
on Reverse Mortgage
closing costs

- Striving to be your low cost lender
- We make house calls to answer your questions



Ask for Bob Quinn, President

The oldest and most experienced reverse lender in California



209-633-6422
cell: 209-484-2179
ReverseMe.com
CALIFORNIA'S #1 RATED REVERSE MORTGAGE LENDER

Don't Let Selling Your Home Turn Your Life

DOWN

UPSIDE

Let us help you sell your home for more money, faster!

100% TO YOU
NO COMMISSION
NO BROKERAGE
NO REALTOR FEES
NO CLOSING COSTS
NO TITLE INSURANCE
NO ATTORNEY FEES
NO LENDER FEES
NO INSPECTION FEES
NO APPRAISAL FEES
NO HOA DUES
NO PEST INSPECTION
NO TERMITE INSPECTION
NO TERMITE TREATMENT
NO TERMITE INSURANCE
NO TERMITE MONITORING
NO TERMITE TRAP
NO TERMITE BAIT
NO TERMITE GEL
NO TERMITE FOAM
NO TERMITE SPRAY
NO TERMITE DUST
NO TERMITE PASTE
NO TERMITE LIQUID
NO TERMITE SOLID
NO TERMITE GEL
NO TERMITE FOAM
NO TERMITE SPRAY
NO TERMITE DUST
NO TERMITE PASTE
NO TERMITE LIQUID
NO TERMITE SOLID



100% TO YOU

100% TO YOU

SUBSCRIBE TO THE PML NEWS!

Did you know that non-property owners can subscribe to the PML News for as little as \$10.00 a year?

And PROPERTY OWNERS can get a 1st class subscription for \$18/year.

Call 962-0342 for more information

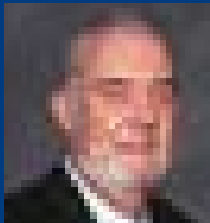

Terry Bruce
Broker/Owner tbruce@pmlr.com



REALTY WORLD

PINE MOUNTAIN LAKE REALTY • P.O. Box 349, Groveland, CA 95321
Main Office • 209/962-7156 • 800/400-7657/Downtown Office • 209/962-7123 • 800/498-7123
Website: www.pmlr.com • E-mail: tbruce@pmlr.com

*The Right Agent Makes
All the Difference in the World*

Sales and Vacation Rentals

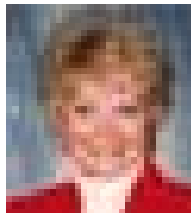

Lynn Bonander
Realtor/GRI
lynnb@goldrush.com

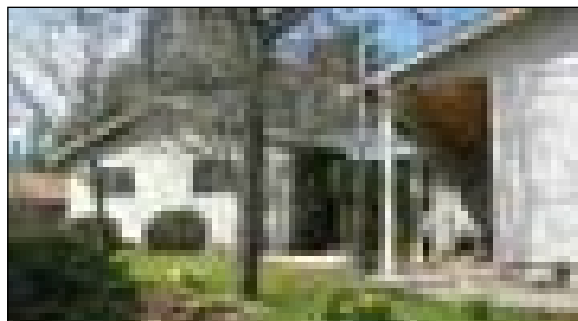

NICE LEVEL ENTRY ON A QUIET CUL-DE-SAC...Great View of Mountains & Trees...Spacious Home - 3 Bedroom 2 Bath - 1879 sq.ft. - Good Storage Through-out...Well Appointed Kitchen Including Tile Counters - Pantry - Eating Bar...Nice Stone Alcove W/Free Standing Stove...Covered Deck Great for Entertaining Year Round...2 Car Garage/Opener...Home, Termite & Roof Inspections Are Done... Nice Curb Appeal \$369,000 8/245

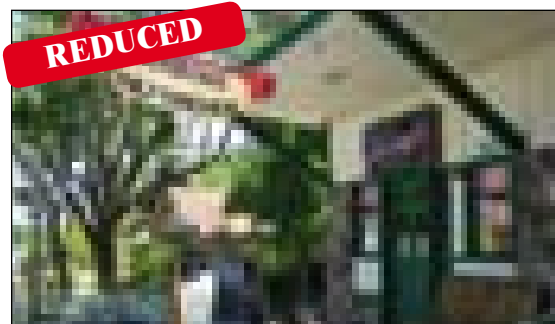

HWY. 120 LOCATION - Easy access for Hungry Tourist at "The Hot Doggie" 6-8 Parking Spaces — Established Downtown Groveland Business. Includes all equipment, furnishings and current inventory. Great local business opportunity... Call Today for more information - \$25,000

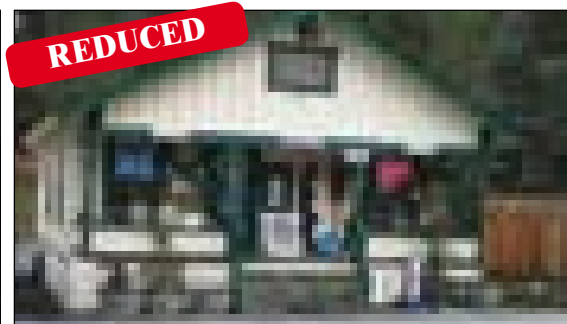

BUSINESS OPPORTUNITY: Great Mom & Pop Established Business on Hwy. 120 Approx. 700 sq. ft. of retail space - 4 Parking Spaces — Includes all inventory, equipment, furnishings, fixtures — Plus the domain name & good will. Has been operating in current location since 2001. 18605 Main St. \$20,000

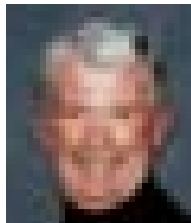

Barry Scales
Realtor
btscales@aol.com

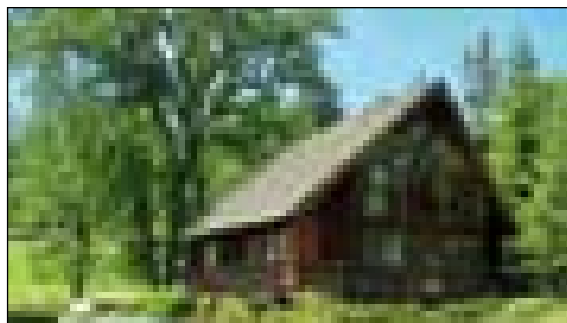

THIS CHARMING 3 BEDROOM - 2 BATH CHALET is a Lindal Cedar home. Central Vac — Garden Window, Very Light & Open. Large Bath with jetted tub. It has nice views of the golf course & is within walking distance of the Country Club and Golf Shop, a location you will love! 5C/302 \$395,000



LOTS OF ROOM FOR HORSEING AROUND. Nearly "Level" 1.79 Acre, Corner Lot...Approx. 1300 Ft. of Corral Fencing...2 Horse Pens Plus Large Pasture...2 Bedroom - 2 Bath...Kitchen With All The Extras, Corner Sink...Ceramic Tile...Vaulted Ceilings... Room for Garage & Barn! CUTE & COZY — A MUST SEE! \$299,000 12/81

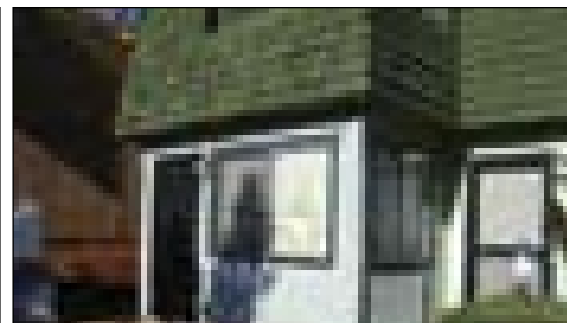

"GOLFERS DELIGHT" ~ CONDO ~ end unit with bay window overlooking 5th fairway...2 Bedroom — 2 Bath...New tile floors with sliders onto patio...Walk to country club, tennis courts & pool. \$150/mo includes sewer, water, insurance & exterior maintenance. 5/276 \$174,950

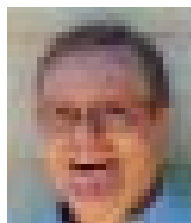

Bruce "Red" Rossio
Realtor/Broker Assoc.
brossio@wildblue.net

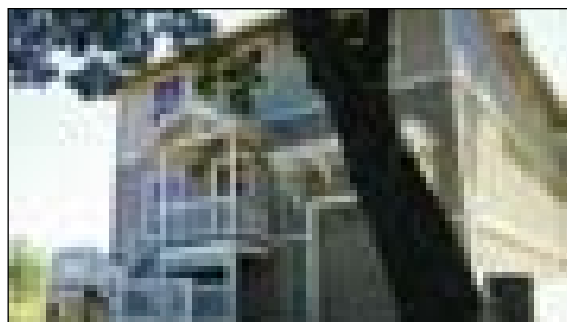

VERY NICE ~ NEARLY NEW 2 BDR. 2 BA. HOME WITH A VIEW OF THE LAKE from the Master Bedroom & Living Room. Bonus Room on entry level would make a great office, library or whatever your imagination can create. Carpet & laminate flooring. Convenient location close to the Country Club & all amenities. 2/5 \$399,000



THIS QUAIN'T CABIN IS LOCATED ON A 1/3 AC - WELL-TREED FLAT LOT. 2 bedroom - 1 bath... open beam ceiling...the 2nd level is unfinished, yet framed for an additional 2 bedroom & 1 bath...all the electrical is roughed in... New roof & exterior paint...RV parking \$239,000 4/307

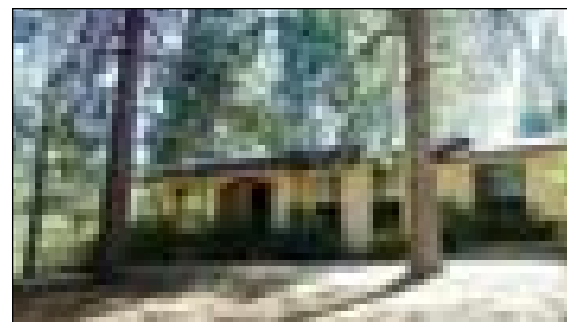

2.19 ACRES - CUSTOM BUILT HOME 2 BDR. — 1 BATH with lots of nice features such as extra large bathroom, oversized garage and several fenced Rose Gardens (over 140 roses). Barn, Shed for storage. Pest Insp. Done 20401 Whites Gulch Rd. \$335,000

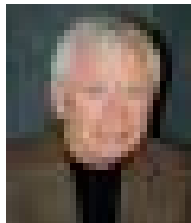

PJ Johnson, Realtor
pj@pmlr.com

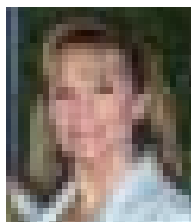

Elaine North, Realtor
North@Hughes.net

THE GOOD EARTH

1/77 — Almost level, golf course lot. \$175,000
3/147 — Lot 148 home has beautiful lake view \$94,000
3/373 — Almost level — slight upslope \$89,000
4/31 — Near Lake Lodge, Lake & Tennis cts. \$89,000
5/28 — 1.29 Ac. — 4 lots merged — zoned R-3. \$239,000
13/345 - Builders dream lot, EZ build , gentle upslope \$99,000
2/4 — Level lot — Nice Views — EZ Build. \$109,000
5C/309 — Prime golf course lot — Cul de Sac — Sewered \$268,000

15/90 — Almost 1/2 acre of prime lakefront on deep water in big creek cove. Sewer available. Lots of trees. \$494,999
2.30 Acres — Adjoining Prop. For sale, call for details \$175,000
8/136 — Almost 1/2 ac., well treed and private setting \$89,000
Hwy. 120 — 1.60 Ac. - 365 of Hwy 120 Frontage \$39,000
5E/17 — Golf Course — Corner lot — Close to Amenities — Zone R3 \$165,000. **REDUCED**
3/463 — Close to Fishermans Cove — Trees- Sewer hook-up available - \$42,500

3/56 — Plans for 4 Bdr. Available - \$43,500
7/26 — Plans available for 2450 ft home with eng septic system — 31,500
8/291 — Sunny location w/plenty of pines, level building site, eng. septic req. plans are done & go w/ sale. \$59,999
2/485 — Large merged lot, close to amenities, backs to green belt \$139,000
3/143 — Great Bldg. site, near Fishermans cove. \$84,900
4/571 — Nice Buildable lot — septic apprvd. 3 Bdr. \$85,000

REALTY WORLD

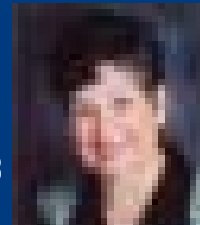

Val Bruce
Broker/Owner vbruce@pmlr.com

*The Right Agent Makes
All the Difference in the World*

PINE MOUNTAIN LAKE REALTY • P.O. Box 349, Groveland, CA 95321
Main Office • 209/962-7156 • 800/400-7657/Downtown Office • 209/962-7123 • 800/498-7123
Website: www.pmlr.com • E-mail: tbruce@pmlr.com

Sales and Vacation Rentals

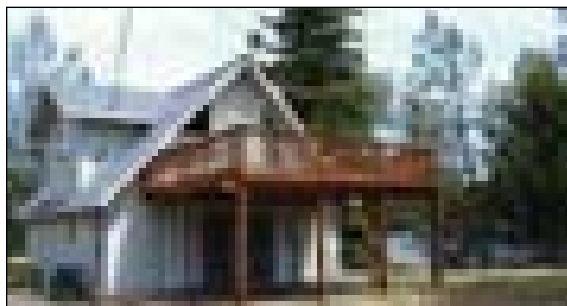

REMODELED 4 BDR. + LOFT – 2 Bath Cabin with new kitchen appliances & cabinets, tile floors, glass pane door, propane stove (not installed), new carpet, mirrored wardrobe doors. Upstairs bedroom large enough for a game room. 2 Car Garage...RV parking... 12/1 \$325,000

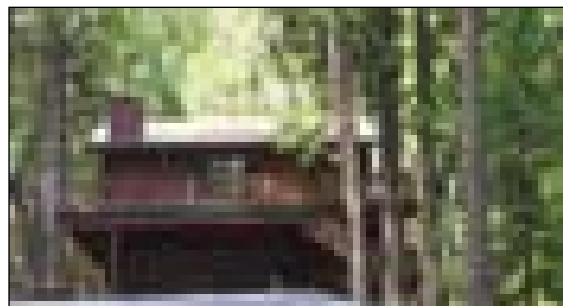

BRIDGE ACROSS SEASONAL CREEK. View of greenbelt & tall pines. 3 Bedroom – 3 Bath - - Approx. 2000 sq. ft. – Hardwood Floors in the main living areas. Free standing woo dburn stove, Evap. Cooling + Whole house fan. Dumb-waiter for grocery lift. Newly resurfaced driveway. Downstairs plumbed for in-law qtrs. Large workshop. 15/33 \$435,000



THIS VERY RARE MIDDLE FORK RIVER PROPERTY is located in Spinning Wheel Ranch on BLM land. A rustic cabin - 4 Bdr. / 1 Bath. Just 25 minutes from Groveland & 15 minutes from east gate to Yosemite. To be purchased AS IS. Great Fishing, Swimming, & Hiking Awaits You. 29434 Riverside Rd. \$225,000

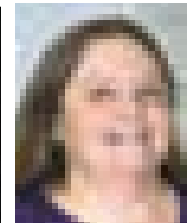

Brenda Franscioni
Secretary

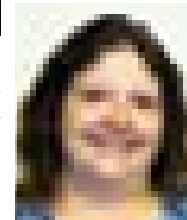

Melissa "Missy" Ribera - Secretary

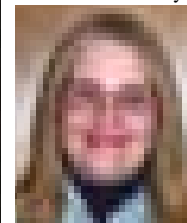

Mary Annis
Lynn's Assistant



BEAUTIFUL HOME ON LARGE CORNER LOT with lots of extra parking... Very well maintained 3 Bdr. 2 + Baths home...Nicely decorated with nice large bedrooms... bonus room & laundry room...Flooring of carpet, laminate & ceramic tile...1 Year - new quartz counter tops in kitchen, appliances, paint & carpets & water heater...just minutes from lake... A must see!!! 4/533 \$380,000

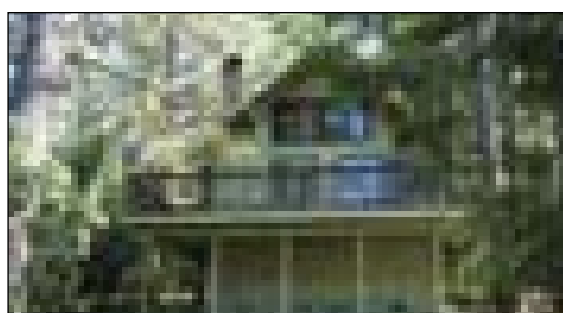

THIS IS A CHARMING MOUNTAIN CABIN IN THE PINES - 2 Bedrooms + loft for extra sleeping area...Living room has a wall of glass windows to enjoy the outdoors from within...A corner rock fireplace...Nice paneled walls & natural wood cathedral ceiling... Pest inspection is done...includes most of the furniture & refrigerator...Convenient to Everything! 8/277 \$265,000



IF YOU ENJOY TREES THIS SECLUDED CHALET IS WHAT YOU HAVE BEEN LOOKING FOR!!...3 Bdrm. 2 Ba. has free standing wood burning stove...Carpet, laminate & vinyl flooring...all electric kitchen...Energy efficient including double pane windows...Central electric heat & A/C ..Upper outside balcony...call today!! \$339,000 13/337

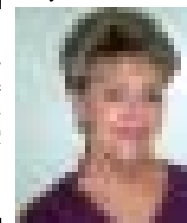

Jan Curtin
Reservations Scty.

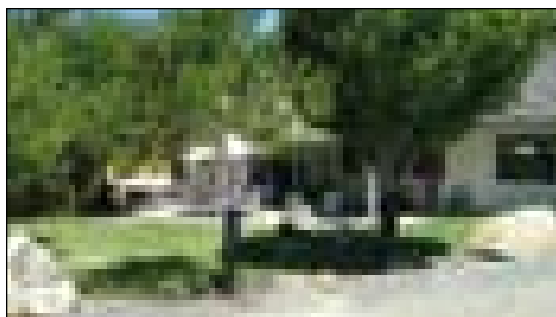

BEAUTIFUL SINGLE LEVEL HOME OFF THE RUNWAY...3 Bedroom + Office or 4th Bedroom...2.5 Baths...Game/Bonus Room With Wet Bar And Built-in Cabinets...Formal Dining Room With Built-in Buffet... Kitchen Is Light & Airy With Lots Of Storage Area...30' X 30' Concrete Tie Down Pad W/Water & Electric... New Built in Hot Tub on Trex Deck...Upgraded Appointments Throughout...Great Floor Plan. 12/16 \$664,000

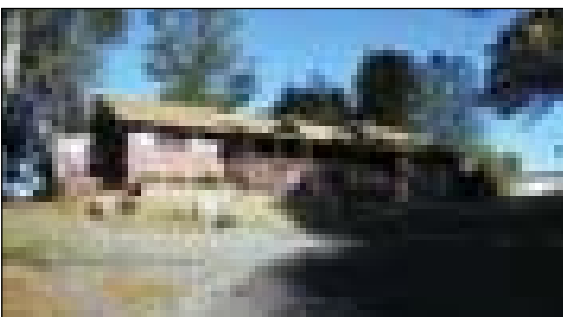

A SECLUDED LOCATION AND VIEWS OF TREES... paved driveway leads to...3 bedroom 3 1/2 bath home ...1,496 sq. ft., Open living room/dining with fireplace plus bonus guest room and bath upstairsscreened porch...storage shed...single car garage...hot tub... well & extensive landscaping...R V parking 11/1 \$299,900



SECLUDED BUT CLOSE...View Of Beautiful Pines...Well Maintained 4 Bedroom 3 Bath Home...Newly Painted Within Past 2 Yrs...Very Energy Efficient...All Electric Kitchen - Many Amenities: Compactor, Breakfast Bar, Pantry, Tile...Open Floor Plan...Floor To Ceiling Rock Fireplace w/Zero Clearance Stove... Most Furnishings and All Major Appliances Included...2 Car Garage & Potential RV Parking. 13/317 \$379,900



Rochelle Neal
Bookkeeping

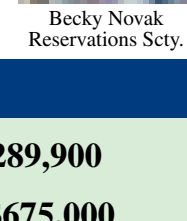

Becky Novak
Reservations Scty.

More Homes Available!

1/470 - 2 Mstr. Bdr. 2 Bath...\$599,900

3 / 4 - 2 Bdr. 1 Bath...\$225,000

3/40 - 3 Bdr. 2 Bath...\$275,000

3/294 - 3 Bdr. 2 Bath...\$319,500

3/481 - 3 Bdr. 2 Bath...\$425,000

4/276 - 4 Bdr. 2.5 Bath...\$449,999

4/581 - 3 Bdr. 2 Bath...\$285,000

5/32 - 3 Bdr. 3 Bath...\$399,900

5/133 - 3 Bdr. 2.5 Bath...\$350,000

7/137 - 3 Bdr. 2 Bath...\$280,000

8/18 - 3 Bdr. 2 Bath...\$289,900

8/47 - 4 Bdr. 3.5 Bath...\$675,000

12/93 - 4 Bdr. 2.5 Bath...\$339,900

13/98 - 2 Bdr. 2 Bath...\$310,000

**YVE – 22595 Prospects Heights
2 Bdr. 2 Bath...\$199,000**

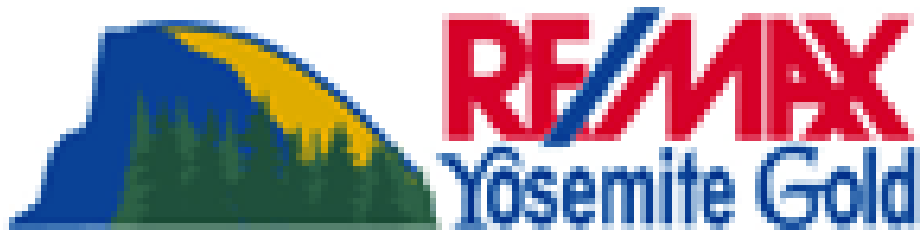

Property Sales: (209) 962-4080
Toll Free: (888) 962-4080
18583 Highway 120
PO Box 808
Groveland, CA 95321

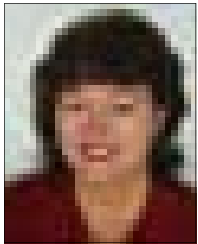

Lauree Borup CRS,
CRB, SRES, e-Pro, Top
Producer since 1989,
Broker-Owner



Eleda Carlson
GRI, SRES, e-Pro
Realtor since '77
HHAOR Realtor of the year

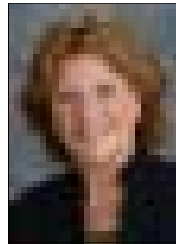

Constance Elliott
Broker Associate
Transnational Certified
Realtor since '76

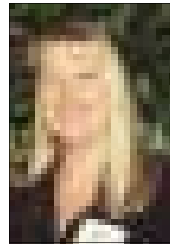

Ann Powell
Realtor, GRI
8 years experience

**See Detailed Color Flyers
of ALL of our Homes at
www.PineMtnLake.com
Area Homes For Sale**

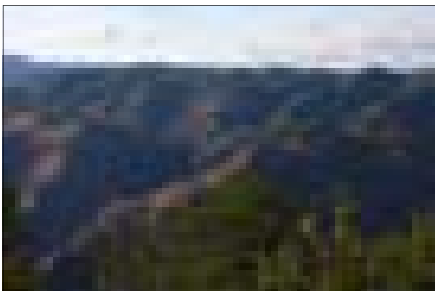

30 ACRES with BREATHTAKING VIEWS of the Tuolumne River Canyon. Only a 5 minute drive to the PML airport! Paved & gravel access road in, Very secluded and private -federal land & big ranches on 3 sides. 17 gpm well drilled, level homesite, Boitano Rd North \$345,000



DEEP BLUE VIEW FROM LEVEL LAKE FRONT LOT 89 feet of shoreline to put your dock among the willows, easy driveway access, lovely pines, cedars & oaks on trimmed park-like .38 acre. Near Marina, 1/435 \$599,000.

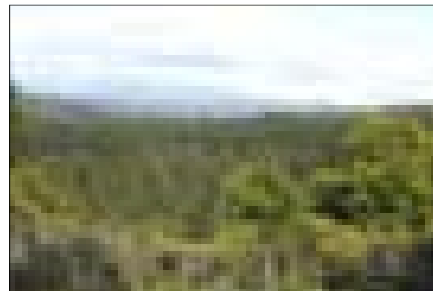

49 ACRES 1 MILE FROM GROVELAND with GCSD water and panoramic views of the sierra and superb sunsets. Build your dream house on top of the world. On Vicki Lane off of White's Gulch Rd \$375,000



THOROUGHbred CAN WIN THE RACE Take a second look at this big, bold, home with a versatile floor plan. One level, 3000 sq ft, 4 bdrms, 3 baths, sunroom, Anderson windows, steel siding, brick patio, central vac, Rv parking, mostly fenced-needs horses to eat the grass on 1.6 acre. \$559,000

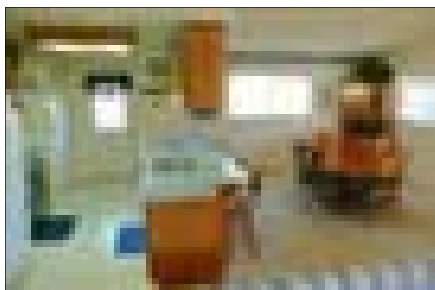

BRIGHT DELIGHTFUL GREAT ROOM opens to a spacious covered deck overlooking pine forests. 3 bdrm, 2 bath, 1600 sq ft, with 24' deep double garage. On sewer, propane cookstove, woodstove, skylights, fresh exterior paint, built 1991. Excellent value at \$319,000 4-261

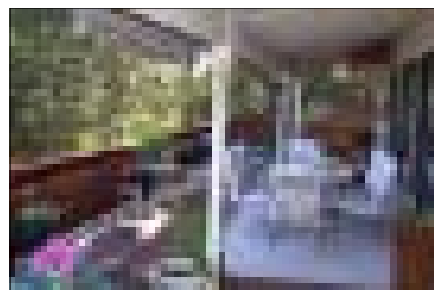

MOONRISES OVER MAJESTIC MOUNTAINS from the dining room bay windows or the spacious 500 sf deck. Charming French doors open each bedroom to the outdoors. No Stairs! Garage+large storage area under house, lovely landscaping. 4/484 \$329,000. See 22 photos at pinemtnlake.com

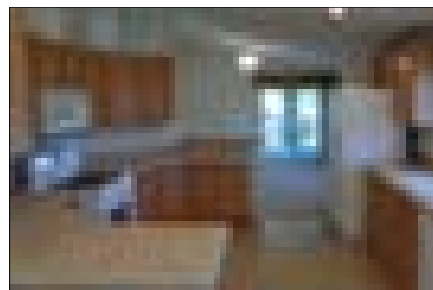

A 4-CHEF KITCHEN! You can all whip up recipes with a family room and deck on one side & dining room & second Trex deck on the other side! NEW 1700 sq ft, 3 bedrooms + bonus rm, 2 baths, central A/C + propane heat, 3 ceiling fans, Hardi fiber cement siding. . 2/173 \$269,000.

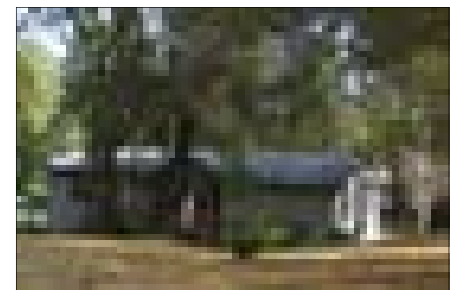

THE PRICE IS RIGHT for a fully furnished 3 bdrm, 2 bath home built in 1993. Central heat, propane cookstove, decks front and back, one level, 1200 sq ft, on the quietest street in PML 7/223 \$230,000



NEW HOME ON .6 ACRE. Almost 1,800 sq. ft. Woodlam floors in living areas. Den and 3 Bdrms. Cherry cabinets. Largest laundry. 2/395 \$399,000.

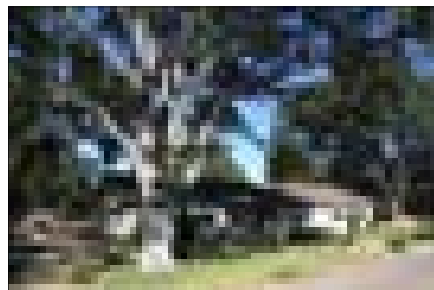

EQUESTRIAN MINI-RANCH. Resort setting on 1.5 acres. Covered 4 stalls, tack, 2 storage barns. Single story 8 year new home with 4 Bdrm, 2 Ba and dining room. 12/164 \$399,000.

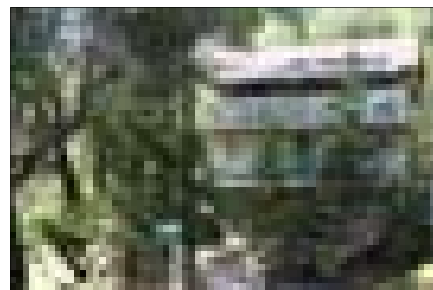

WALK TO DUNN CT. BEACH. A story-book setting across the bridge through tall pines. Cathedral wood ceilings. Granite counters. Wood floors. Stone hearth. Sauna in separate building. 1/237 \$319,900

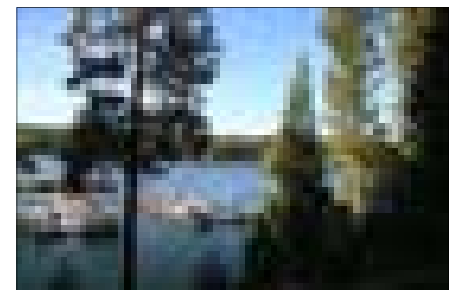

LAKEFRONT with charm of mountain cabin. Full view of Marina. Two story great room. Game room, 4 Bdrm 2 Bath. DOCK. Price Reduced. 15/118 \$999,000

Put Your Visiting Guests in One of Our 75 Delightfully Different Rental Homes www.YosemiteGoldVacations.com

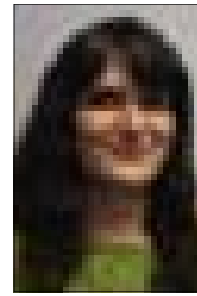
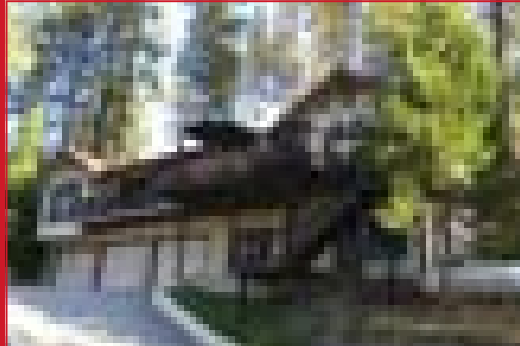

Miriam Martin
Realtor
Eleda's Assistant

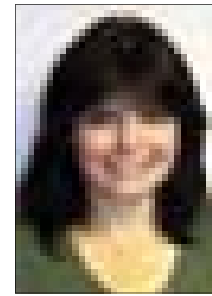

Patti Berthelson
Webmaster
Transaction Coordinator

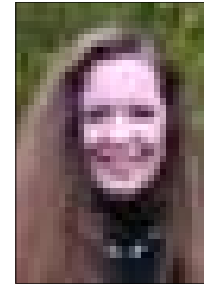

Tracy Billeb
Senior
Property Manager

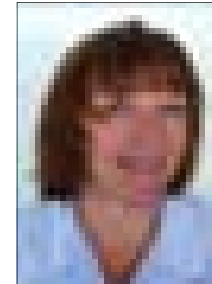

Tish Fulton
Property Manager



Lydia Sweet
Reservation
Specialist

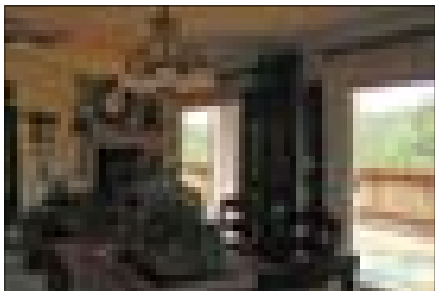

GRAND PANORAMIC CUSTOM Fabulous bi-level home spectacular views, the finest finishes & turnkey ready, furnished w/ gorgeous pieces & decorative items. Over 2400 sq ft, built in 2004 on .57 ac lot. 8-151 \$710,000

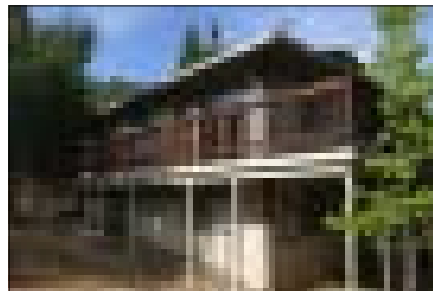

GET A DEAL ~ FIXER UPPER Bi-level cabin w/ fireplace on ea lev. Two bedroom on main lev & 2 bonus rms w/ bath on lower lev. Near golf & Dunn Ct beach. Adjacent lot also for sale. 1-240 \$270,000

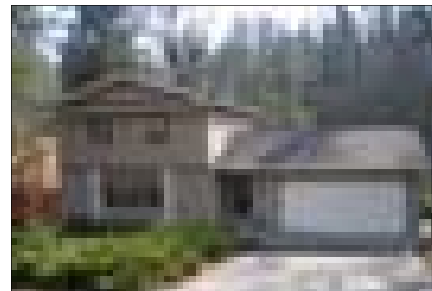

CABIN FLIP Looking good w/ new carpet, paint & appliances. 3br/2.5 bath, 1656 sq ft. French doors off dining rm open to large deck overlooking seasonal creek. Extra large 2 car garage has rm for workshop area. 1-319 \$319,000

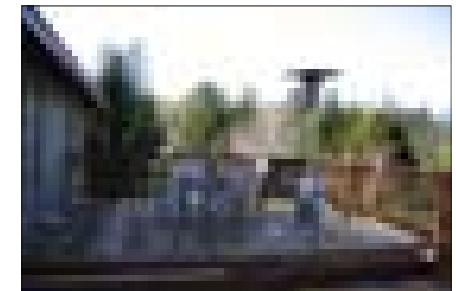

CHARMING SINGLE LEV Tired of great rm floor plans? This home is more compartmentalized w/ a step down living rm & sep kitchen/dining rm. The master ste has a private patio w/ rm4 a hot tub. New deck off the liv rm. 6-197 \$325,000

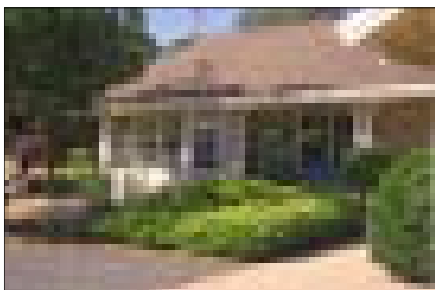

ACREAGE & GRAND SHOP Pastoral setting w/ 3b, 2.5ba, attached 2 car gar & sep 5 car gar w/ shp. Great remod kitch, beautiful cabinetry & granite counters, wd & bm ceiling & dec finishes thru out. Enjoy the outdoors w/ screened porch & pull out awnings. 12-130 \$629,900

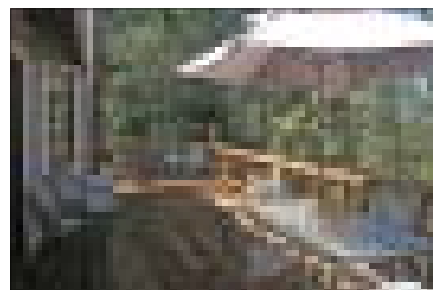

2542 SQ FT & 2 MASTER SUITES Picture windows facing north offer peek of PML lake vws. Wood & beam ceilings, built-in wd cabinetry & a wd stove give ambiance to the great room flr plan. 8-91 Huge price reduction! \$350,000

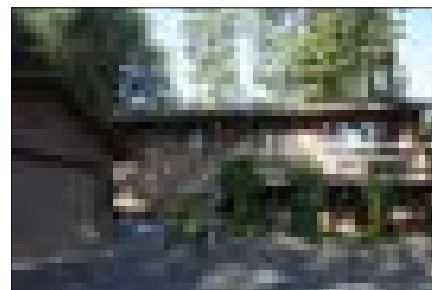

DOUBLE LOT Very nice cabin w/ great rm flr plan, 2br/2ba, 1120 sq ft. Wood & beam ceilings, blt-in cabinetry, wood burning stv, plus french doors to deck. Beautiful .57 ac wooded lot. Detached 2 car gar. 2-308 \$289,000

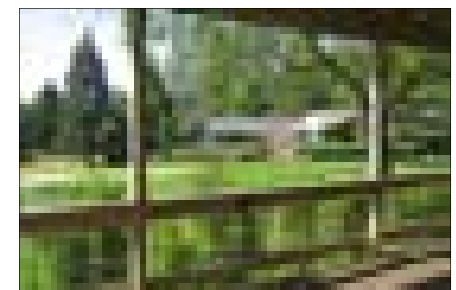

IN THE SWING Very nice golf course frmtg at 12th tee. Well maintained snlg lev home. Large mstr br has a sunken sitting area w/ wall to ceiling fireplc & picture wndws overlooking golf. Covered deck w/ pull down shades & hot tub. 5-93 \$459,000

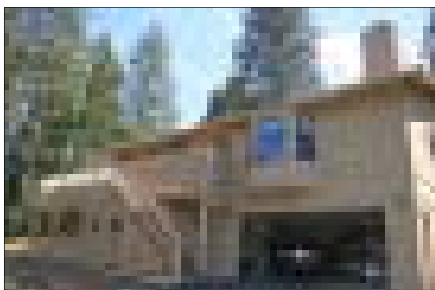

GRAND BONUS ROOM This very well maintained home has cabin feel. Most living & sleeping areas are on the main lev, w/ a HUGE bonus rm (complete w/ wet bar & wood stove) & a full ba lower lev. Great parking & nice treed vws from the deck. 8-213 \$439,000

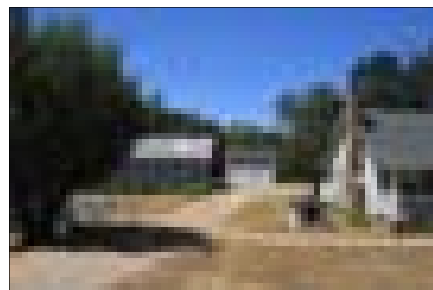

BRING YOUR HORSE This country home has 1 bedroom/ 1200 sq ft cottage & a 2 bedroom bunk house, plus a stable w/ 4 stall & tack rms, a corral & detached 2 car garage. This 1.25 acre property backs up to the PML Bass pond. 12-172 \$559,000

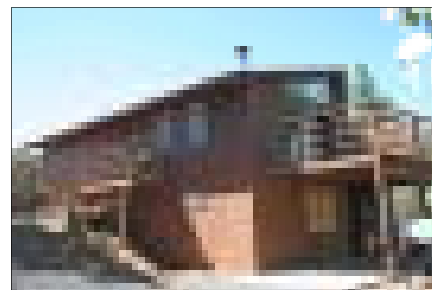

WELL MAINTAINED CABIN Very well priced 1200 sq ft cabin. Wood & bm ceilings & 2 brs on main lev, plus lower lev bonus rm w/ drybar & sep entrance. Rear deck dbls as carport. Serene setting w/ a hedge of manzanitas offering privacy. 8-78 \$262,806

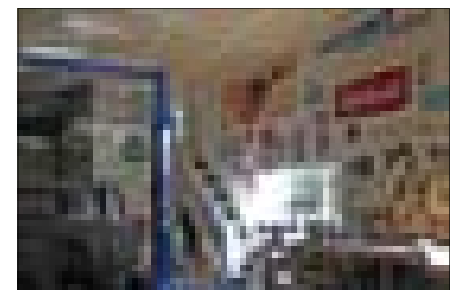

HOME ON 1.49 AC w/ AUTO SHOP Very nice 1864 sq ft home has detach 2 car gar & sep 2400 sq ft auto shp w/ hoist, lift, 14' ceiling & 12' drs. Mn home w/mstr ste & gst br on mn lev, 3rd br & bonus rm on low lev. Incl apprv plns for add-on to home. 4-334 \$529,900

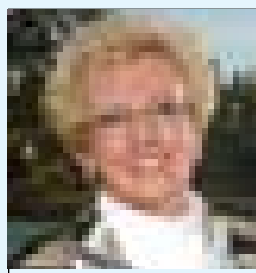

Shirley Colley
CRS, GRI, Broker Associate



**Your Dreams
Can Come True!**
Just let "Grandma Shirley" show you how!

Time to Turn a New Leaf!

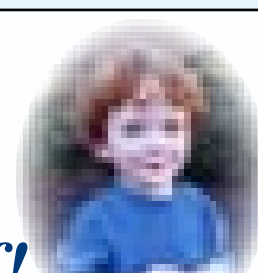

SHIRLEY COLLEY
MOUNTAIN LEISURE PROPERTIES
18687 Main Street, P.O. Box 848
Groveland, CA 95321
**Want Property
Info Fast?**
Call SHIRLEY!
Phone: 209/962-1144
or 800/300-5225
E-mail:
www.shirley.cbmlp.com
scolley@mtnleisure.com

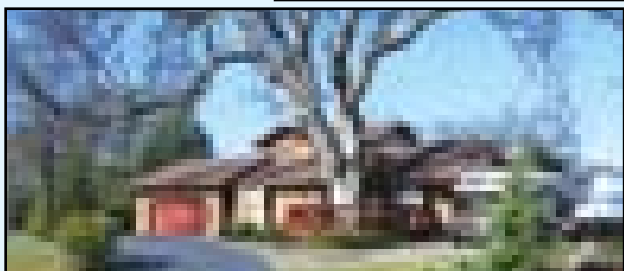

20665 NOB HILL CIRCLE

Unit 3/Lot 105 • MLS ID#: 65620 • \$425,000
.72 Acre corner, level lot. Enjoy like new 3 bedroom, 2 bath, 2000+ sq. ft. Custom home with open floor plan, skylites, inside laundry, bay windows with seats and storage, oversized 2-car garage with extra parking for RV and boat.



NEW PRICE CHANGE!

19223 Salvador Court

525-C - MLS#65719 - \$205,000
Enjoy view and sounds of a seasonal creek from 2 decks in this charming 2bdrm 1.5 ba condo located near country club and lake. New carpet, vinyl and paint with washer/dryer provided. Condo dues only \$50 per month.

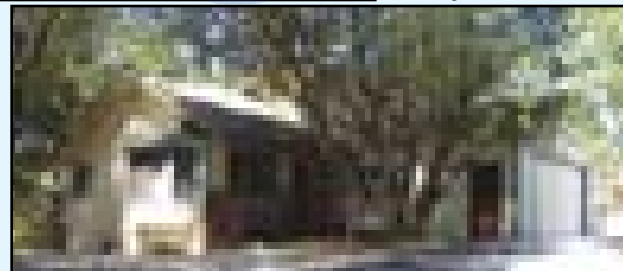

13072 Mueller

Unit 2/Lot 142 • \$399,000
One Look Will Do! Custom home near Yosemite & all the amenities of Pine Mtn Lake. Split level w/3 bds & den, 2.5 ba, 2 car garage w/cathedral ceiling pantry. Built in 1991. Lots of storage. Formal dining. Great quality at low price.



NEW LISTING!

LOTS FOR YOUR NEW HOME

Unit 2, Lot 286 Ferretti Rd.....\$55,000
Unit 4, Lot 573 Rock Canyon.....\$49,500 – PENDING
Unit 6, Lot 45 Cottonwood.....\$44,000
Unit 7, Lot 284 Ferretti Rd.....\$28,000
Unit 3, Lot 15 Ferretti Rd.....\$32,000 – SOLD

19591 Grizzly Circle Unit 1/Lot 423 • \$266,000

New carpet & vinyl furnished, 3 bedroom, 2 bath. Central heat & air plus wood fireplace, inside laundry, huge deck, ver near lake & marina. A fantastic Buy!

**Go to
www.mtnleisure.com
and visit our listings
on the Virtual Tours.
CALL ME to learn more
about any of these
listings!**

Groveland Rotary Honors School District Teachers

By Jim Goodrich

Groveland Rotary is proud to honor every teacher in the Big Oak Flat/Groveland District at the first ever Teacher Appreciation Night, which is scheduled to take place at the Rotary Shrimp-Fest on Saturday, September 22nd at the Pine Mountain Lake Equestrian Center at 5:00 pm. Please join Rotary at this special event celebrating our dedicated teachers for the critical service that they provide to our communities.

Rotary's Shrimp-Fest is the club's major fundraiser and the event you will not want to miss. Rotary members, under the guiding hand of Chef Wayne Phillips, will prepare a Louisiana-style shrimp boil. And we aren't talking about tiny shrimp here...these are the jumbo type. And we aren't talking about 5 or 6 on your plate... this is an ALL-YOU-CAN-EAT gourmet affair. And if that's not all, we will also be serving all-you-can-eat barbecued Cajun sausage and other trimmings to tempt your

pallet. So bring your appetite.

To round out the evening, we'll have a 50-50 raffle drawing, as well as a silent auction for thousands of dollars in donated items.

Proceeds from Shrimp-Fest support community and international projects by Groveland Rotary. Some noteworthy past projects include the restroom facility at the Big Oak Flat Little League field, the BBQ in lower Mary's Park, and over \$12,000 in the last four years for college scholarships that we give to our local high school graduates.

You can get your tickets from any Groveland Rotarian or call Jim Thayer, 962-5007 or Red Rossio, 962-4830. Price for this special event is \$35 for adults, \$12 for kids between 6 and 12 years of age, free for kids under 5. So bring your family, friends and clients... and your appetite...to help Groveland Rotary honor our teachers and raise money for great community projects.

Foothill Farmlands ARTS Festival

It's finally here...The foothill farmlands ARTS festival 2007! It takes place September 8th to September 15th.

We invite you to visit beautiful Tuolumne County, California. Nestled in the western foothills of the Sierra Nevada mountains, our rural community welcomes you to meet and greet our local artists, farmers and ranchers at...

Featuring eight events on five Tuolumne County Farms and ranches.

Anyone can purchase tickets for this nonprofit event online at www.foothillfarmlandsartsfestival.org, at the George Post Gallery in downtown Sonora, or at the Sonora Farmers' Market on Saturday morning. Purchase festival tickets for all eight events or purchase tickets for individual events.

Order your tickets early to reserve a spot at one of our two catered dinners.

Some events will include:

- Plein Air Painting Workshops on various farms and ranches during the week,

- Children's Arts classes in week-day afternoons at CSAC's ART ANNEX, downtown Sonora.

Help support the arts and local sustainable agriculture in Tuolumne County. Mark your calendar for The Foothill Farmlands Arts Festival today!

For more information, visit <http://www.foothillfarmlandsartsfestival.org/>.

The Central Sierra Arts Council is a 501(c)3, California nonprofit organization and the Farms of Tuolumne County, are also a 501(c)3, California nonprofit.

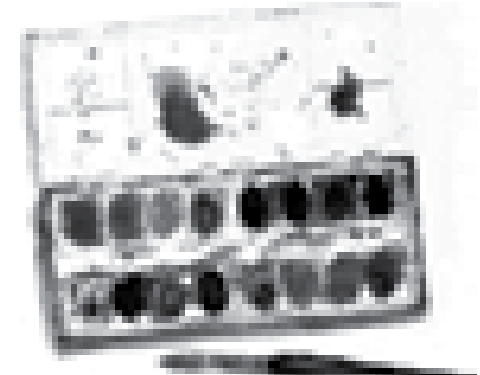

Camp Tuolumne Trails Update

By Virginia Gustafson

If you haven't been to the camp lately, take a ride out Ferretti Road and come visit. You'll be amazed at the progress. We had hoped to be open by now, but the realities of construction delays and inspections intervened. Nevertheless, we are making great progress, and there are lots of campers interested in coming as soon as we are ready.

The Great Hall is really taking shape. The new log construction company is working on the roof. The elevator has arrived, and a central vacuum system is being installed.

The swimming pool is done and it's absolutely beautiful. It's in a beautiful spot and looks like hours of fun for kids. There's a handsome wrought iron fence around it too and a wheelchair ramp for easy access.

Thanks to BayCal Painting for donating labor to paint the bathhouses. A special thank you to the Evangelical Free Church youth group who donated several hours of raking and clean-up. We appreci-

ate you all so much.

If you'd like to get involved with the camp, call us at 962-7534 or visit www.tuolumnetrails.org. Visitors are welcome anytime.



Left: Evangelical Free Church youth group: Hannah Clark, Sage Maddalena, Caitlen Amos, Suzy Maddalena, Beau Casazza, youth pastor Tom Radonovich, Clayton Izzo and Danny Martin helped landscape around the new pool. Above: Site director John Infelise with his wife Adriana and daughters Kimberly and Gabriela.

R.O.O.F.B.B

"CARING HEARTS ... HELPING OTHERS"

By Rae Ann Bozzo

Our past President, Jackie Baker, was nominated by Barbara Haiges to be Volunteer of the Week (week of May 30) and chosen by Country 93.5 KKBN.

It was early in the morning and the Baker's phone rang. John answered the phone and a man said he was from KKBN and wanted to speak to Jackie Baker. Jackie came to the phone and, barely awake, was told "Congratulations you have been chosen as the Volunteer of the Week." To most of us R.O.O.F.B.B.'S, this was not a surprise, as Jackie is very deserving of this honor.

Jackie was President of the R.O.O.F.B.B 's. for three and a half years. Most Presidents have stayed in office for one year ... maybe two, but NEVER three. The R.O.O.F.B.B.'s do wonderful things for the Groveland community; i.e., scholarships, remodeling of the community center's bathroom, Camp Tuolumne Trails donation, 49er Little League donation, Mt. Resource Center donation...providing toiletry packages for the Mt. Resource Center and, many, many more...too many to list. By collecting all the donated soaps, lotions, etc. (that we all get from hotels when we travel) Jackie packaged all the gift bags and we then presented them to the

Center. Jackie is an inspiration to all the R.O.O.F.B.B.'s in that she truly cares about the community and the people in it. If some one is having a rough time, she and her past board set out to help them financially and in any other way they could. The R.O.O.F.B.B.'s have donated \$20,128.15 to the community in 2006.

Thanks to ALL the members and Jackie. Every Monday, during football season, R.O.O.F.B.B.'s sponsors Monday Night Football. Jackie can be found cooking, helping, getting things organized or whatever she can EVERY MONDAY.

For this honor, Jackie received the following gift items: Gift basket of fruit and muffins from Sonora Regional Hospital, Gift Card from Andy's True Value, lunch for two at the Camacho's Taqueria, dinner or lunch from the Backstreet Bar and Grill, and a keepsake pen and an engraved plaque from Ray's Trophies.

SAVE THE DATE: SEPTEMBER 29, "STEPPIN' UP & STEPPIN' OUT" for the R.O.O.F.B.B.'s charity golf tournament to be held at Pine Mt. Lake Golf Course, which helps and supports our community.

On behalf of the R.O.O.F.B.B.'s, we would like to extend our condolences to Barbara Haiges and her family on the recent passing of her father.

Advertise in color!

NEW HOME!



Unit 15, Lot 128 • 20020 Lower Skyridge Drive

2614 Sq. ft., 3 bedrooms, 2.5 baths, and 2 car garage. Home is on two levels w/ two heat & A/C systems, and vaulted ceilings w/ indirect lighting. Cherry cabinets & stainless appliances. Wet bar in game room. Home overlooks seasonal creek. Close to lake and marina. Owner will consider taking PML lot in trade. \$565,000

LEMEROND ASSOCIATES INC.

General Contractor/Real Estate Broker
(209) 962-0222 • Donna Lemerond • dlemerond@dc.rr.com

911 Emergency Calls

By Groveland Fire Chief Shane Warner

Have you ever wondered who answers when you make an emergency 9-1-1 call? Have you ever thought about what type of training the 9-1-1 dispatcher receives? Have you wondered why both a fire engine and an ambulance respond to an emergency medical call?

Because we live in a remote area much different than the rest of Tuolumne County, I am asked many interesting questions just like these. I will try to answer these and other questions about the 9-1-1 emergency system and how it processes a call from the

time you activate it until you see the ambulance, fire engine, or sheriff's deputy arrive at your house.

The 9-1-1 system originated in the late sixties and was first used by AT&T whose operators would call for emergency responders for their customers. At that time, many small independent phone companies were not using the system. Over several years the phone industry, with President Johnson's urging, pushed to formulate a nationwide emergency phone system with the three digit call sign of 9-1-1. Slowly all of the

phone companies replaced operators with the emergency 9-1-1 system.

During this time the emergency calls were answered by ambulance personnel. Not until the early eighties did fire departments become part of the local first responder programs. The system was originally designed to improve response times by firefighters responding to medical emergencies, especially in remote locations or where ambulances and ambulance personnel were unavailable. Also, firefighters are able to augment the ambulance personnel because most emergency medical calls need more than two people. It has been proven that the faster the response, the better the outcome for the patient. Brain cells die if deprived of oxygen for four to six minutes and it is usually irreversible after six to ten minutes.

When you call 9-1-1 from your home phone, you are connected to the Tuolumne County Sheriff's Department Dispatch Center. The operator will ask you the nature of your emergency and your name. He will verify the information that appears on the system screen by asking for the number you are calling from, the address you are calling from, and the nearest cross street. If it is a medical emergency, she will ask the patient's chief complaint or medical need and current status. This last question is vital information for the responding ambulance and firefighting personnel because it prepares them for what they need to do first upon arrival. Next the Sheriff's Dispatch relays your information to Fire Dispatch (formally known as the Emergency Command Center) located in San Andreas, which is operated by CAL Fire personnel. Once they receive the information, they dispatch the appropriate fire agencies to the emergency call. Meanwhile, the sheriff's department is also dispatching the Tuolumne County Ambulance personnel.

The transfer process can take several min-

utes depending on the availability of dispatchers who may be busy with other emergency calls that may have a higher priority than yours. Medical aid ambulance calls are given high priority. When asked if they have ever received complaints about callers receiving a busy signal when calling 9-1-1, dispatch center personnel replied that only once back in the early nineties was the system overwhelmed. It was during a severe cold snap with falling trees causing traffic accidents, road blockages and house damage. Even when the dispatch center was inundated with callers most got through by the second call.

The Tuolumne County Sheriff's Department has a Computer Aided Dispatch (CAD) system that supports fourteen dedicated 9-1-1 phone lines. They also have six non-emergency lines, two lines that are directed to CAL Fire dispatch, and one California Highway Patrol (CHP) line. After six months of hands-on training, dispatchers are allowed to operate the console without supervision.

If you use a cell phone to report an emergency situation, your call is routed in a completely different way depending on the cell tower nearest to your location. If you are a Golden State, AT&T or Cingular customer, your 9-1-1 call will be answered by the Stockton or Merced CHP Dispatch. If you are traveling through Yosemite National Park and have an emergency, your 9-1-1 cell phone call will be answered by the Park Dispatch or CHP Dispatch.

The CHP Dispatch will forward your call to the Tuolumne County Sheriff's Department. Often these CHP out-of-area dispatchers will not be familiar with the highways or landmarks you may reference, such as Highway 120 or Priest Grade. Your cell phone call will not automatically put your information into their system so they need you to provide all necessary locations and details. It is important to stay at your current calling location because in most mountain communities cell service can be hit or miss, making it important to keep the signal strength at the optimum level. There is nothing more discouraging for a 9-1-1 dispatcher than to lose a caller because the wireless signal is lost.

One last but very important point is to always activate the 9-1-1 system in an emergency instead of calling the Groveland Fire Department or the Pine Mountain Lake main gate. Years ago Pine Mountain Lake security dispatched the Groveland Fire Department on a low band radio system. Everyone inside PML accessed the fire department through PML security. Since then we have joined the rest of the county in using the central dispatch system. I encourage all local citizens to use the 9-1-1 system in an emergency because it saves vital time that could make the difference in saving lives and property.

I will be writing articles in the coming months about the Groveland Fire Department and ways to keep our community safe and healthy. Also, please visit our website at <http://www.grovelandfire.com>. Finally, Fire Prevention week is October 7-13, at which time we will have an open house at the Groveland Fire Station. More details will be given about this event in next month's article.

Bill Murphy
Your Complete Insurance Store

Bill Murphy Insurance is your One-Stop Insurance Store

- Auto Insurance
- Homeowners
- Life
- Health
- Medical
- Business
- Marine
- Travel

Auto: Home / Manufactured Home
Fire: Dwelling / Business Comp
Commercial Liability / Commercial Auto
Life: Bonds / Course of Construction
Marine: Recreational Vehicles / Boats

Let our take care of all your insurance needs

Bill J. Murphy
Insurance Services
533-2383
Toll-free 1-800-479-7988
All in Westgate Service & Support

New New Electric Powerboats 2008

ElectraCraft 16 TS

ElectraCraft 16 CS

ElectraCraft
ELECTRIC POWER BOATS

Corporate headquarters: 2251 Townsgate Road, Westlake Village, California 91361
phone 800 221-2083 • email: quality@electracraft.com • www.electracraft.com

AARP Drivers Safety Course

Sandy Miller, Instructor

Where: PML Lake Lodge

When: Sunday, October 28th

8am to 4:30pm

(Bring a sack lunch – ½ hour lunch)

Amount: \$10

Sign up at the
PML Administration Office

Class limited to 25 students

49er Little League

49er Little League invites you to attend their annual General Membership meeting on October 7, 2007, at 5:00 pm at the Jamestown Community Hall located on Main Street in downtown Jamestown. 49er Little League encompasses the areas of Jamestown, Groveland, Big Oak Flat, Greeley Hill, Coulterville, Don Pedro, La Grange and all points in between. We provide the opportunity for children ages 5-14 to play baseball in an atmosphere of good sportsmanship with emphasis on fun and fundamentals. The current Board of directors is requesting help to maintain the league's responsibilities to our area youth and insure a quality program for them. Please come and assist us in providing the best possible experience for them. This is also the meeting to elect

the Board of Directors for the 2008 season. If you are interested in joining this board, please attend this meeting even if you don't currently have children in our organization. We, the current board, encourage any responsible adult within our boundaries to attend and participate who are interested in making sure each and every child has the chance to be part of this quality organization. Remember, the more help we have the less each person has to do to further the goals of 49er Little League. At this meeting the board of directors will also be updating the by-laws of the 49er organization to better reflect its responsibilities and needs. If you have any questions regarding positions on the board or any other volunteering opportunity, please call Tracy Hoyle at (209)984-5121.

Online Member Survey

Have you taken the PML Online Member Survey yet?

We need your input!

Go to the PML Website at www.pinemountainlake.com For more information

GROVELAND MUSEUM INSTALLING STOP & LISTEN DEVICES

by Rosemary Adams, Publicity

The Staff of our Groveland Yosemite Gateway Museum has been working to install "Stop & Listen Systems" at our various exhibits, and they have proven to be very popular with our visitors. These are audio devices that will be at each exhibit which can be plugged in to enable the viewer to have an audio review of the exhibit.

So far we have the devices installed at our Bower Cave Exhibit & the Longfel-

low Mine Exhibit. More to come; stay with us.

We have busy days ahead at our Museum. Our August 18th Book Signing by our Mary Kelly will be history by the time this article is published but we expect it will have been a fine event.

Then, September 29th, across the country, there will be a celebration of "Smithsonian Museum Day" and our own Museum will be open from 10:00AM to 2:00PM in

honor of this event. Those of us who have had the great pleasure of enjoying the inspiration of the Smithsonian feel a special connection with this grand and glorious exhibition of our nation's greatness. Since this date coincides with the STCHS Poison Oaker Picnic you might wish to drop by the Museum to salute the day.

Now we move toward Autumn and the turning leaves, always a great treat in our part of California. Happy leaf raking!!!

Advertise in the PML News
for as little as \$26.00 per month
Call 209-962-0342



Hotel Charlotte

Hotel, Restaurant & Bar

Reservations: 209-962-4433

Easy Room, Good Food & Special

Hotel Charlotte Restaurant
Serving Breakfast Thursday-Sunday
from 7:30 am. Delicious specials,
great prices, homemade
ice-cream, and all the
week, meet here for
dinner when in Groveland.



Where folks have fun!

www.HotelCharlotte.com

BUILD IN PINE MOUNTAIN LAKE

BUILDING NOOKS

3 Bedrooms • 1 Bath • 1700 Sq Ft
Great Country view lot, walk
to Beach & Country Club.
Buyer can customize the
interior!

Call & Let us
8448.950



PINE MOUNTAIN COUNTRY

4 Acres, already fenced and
grazed, and located next
door to the Equestrian
Center! Great, easy build
lot, all utilities and access.
Access to Timberline River
Canyon

Call us, Let us
8148.950



4+ ACRE LOT

Large gentle down-slopes for
easy build. Nice setting
with seasonal creek and lots
of Pine, Cedar, and Oak
trees, close to Lake Lodge
Resort!

Call & Let us
888.950



KNUTH

Real Estate
1000 N. 1st St.
P.O. Box 1000
Pine Mountain, TN 37686

More information
and photos of all
properties listed at
Pine Mountain Lake
ML44PML.com



SEASPRAY MARINE COVERS & CUSHIONS



Custom Boat Covers
Tops and Enclosures
Bimini and Upholstery



Custom Outdoor Covers

PLEASE PHONE FOR
APPOINTMENT

Ph 1-209-636-9387
Cell 1-209-778-4318

BOB FARRER
MASTER CAMPER HANGER
17000 Eastman Rd., Sonoma Ca 94961
P.O. Box 2076, Sonoma Ca 94961
(Email Seaspray@goldrush.com)

Friends of the Groveland Library WALKING THE TALK

By Nadine Pedron

FOGL NEWS

The Tuolumne County Library vision statement for 2020 is written.

The document is introduced by these words: "The library is the joyful heart of county life—a vibrant institution that builds community." It closes this way: "The library enables our rural residents and guests, from pastures and pines, to connect to the world at large. It is recognized as an indicator of the quality of community life and is the enduring hearthstone of community culture." Nicely phrased, isn't it?

And...better yet (amazingly), the work of the vision is already flowing from the words. Committees have developed goals and objectives with a detailed work plan and measurable outcomes for each. The goals include the following: encourage lifelong learning (initiate cultural programs, tech training, connections with education providers and seniors); expand outreach services to communities without branches; improve main library; adopt a library "brand" and launch a marketing campaign; create a diverse funding program; achieve a greater community presence in the library; establish a perpetual planning process.

Following approval of this work plan, presented to County Supervisors by Connie Corcoran (County Librarian) on August 28th, action will begin on the short term objectives. The level of commitment and enthusiasm of Connie, the library staff and community volunteers working on the Vision 2020 project is truly impressive - walkers of the talk, each one.

. Revea Mayhew is moving from our community. FOGL members are greatly saddened. Revea represents the spirit of our group. She has faithfully served on a myriad of committees, acted as membership chairperson for many years and most notably has been one of the principal developers, organizers, and leaders of the Book Nook, our highly successful fund-raising project. Revea's calm, practical, sensitive, hard-working personality (laced with a delightful sense of humor) has endeared her to all of us. We shall miss her immensely. Thank you, Revea, for your multitude of significant contributions to the Friends and for the friend that you have been.

. SEPTEMBER 25th, 11:30, there will be an Appreciation Luncheon to honor our great volunteers. The event will be held at Nadine Pedron's home. Details will be forthcoming via email or phone. Please come!

. September 8th: FOGL will display pictures of our branch and its activities in the library booth at the Hurst Ranch Festival in Jamestown.

. Book Nook sale every Saturday 10-2, downstairs at the library.

. Storytime for preschoolers every Friday 10:30 - 11:00 at the library.

PML MINI STORAGE

65 Units Ranging From 5'x5' to 12'x30'

- REASONABLE RATES •
- WELL LIGHTED •

Located one-half block off Ferretti Rd. on Elderberry Way towards Airport

209/962-6220

Dr. Elty Garber Ph.D.

is Clinical Psychologist and a Licensed Marriage Family
and Child Therapist with 20 years experience in mental health,
in the Groveland and
Offers Private Practice Service

Dr. Garber can provide psychotherapy in a variety of settings

to individuals, couples, families and groups.
Relationships • Family Conflict • Divorce • Depression
Anxiety • Stress • Grief • Suicide, etc.



Let's Get It Started! 209/962-6220

Obituaries

Matthew L. Tallman

An Army sergeant from Groveland was among those killed in a helicopter crash in Iraq this week. Sgt. Matthew L. Tallman, 30, was among 14 who died Wednesday in Multaka, Iraq, of injuries suffered when their Black Hawk crashed.

Tallman was assigned to the 4th Squadron of the 6th U.S. Air Cavalry Regiment of Fort Lewis, Wash.

Nicci Whiting of Norton Shores, Mich., met and married Matthew in 2000 while both were in the Army at Fort Eustis, Va. The couple have a year-old son, Ryley, and a daughter, Sandie, 6, at Fort Lewis.

Tallman, a UH-60 Black Hawk heli-

copter repairer, was posthumously promoted to his current rank from the rank of specialist. He joined the Army in 2000 and was stationed at Fort Polk, La., and Wheeler Army Airfield in Hawaii before he was assigned to Fort Lewis in 2005.

Tallman was deployed previously to Afghanistan.

His mother, Virginia, is currently a full-time resident of Groveland.

Governor Arnold Schwarzenegger issued a written statement regarding the death of Sgt. Matthew L. Tallman.

"Maria and I are deeply saddened by the loss of Sergeant Matthew Tallman who bravely served our country in the armed forces. In honoring his service and sacrifice, we are reminded of the significance of protecting our nation and our values. We extend our sympathies and prayers to Matthew's family during this time of grief."

PINE CONE PLAYERS PLAYING AGAIN!

By Nancy Robichaud, Director

With last year's melodrama still being talked about, it's time again to begin preparations for our annual Memorial weekend production.

Our first meeting to discuss possible rehearsal schedules and ideas from all who attend is scheduled for September 10 at 6PM at the Yosemite Vista Estates Club House.

This year I have chosen a melodrama written by David Holcomb, who played Rich Mann in last year's show. The play is a western with all the usual suspects entitled "Love Potent #1". The beauty of doing original material is we can make it

our own. So we will be doing this melodrama as a musical!

The cast is rather large but we are keeping the singing and dancing spirited and easy to learn. No experience necessary I assure you. And it will be fun!

I'm looking for musicians (especially a harmonica player), singers, dancers (especially square dancers or line dancers), actresses, and actors as well as back stage help.

For more information, directions to Yosemite Vista Estates, or ideas to toss around, please call me Nancy Robichaud 962-7389.

See you there!

The Quilter's Corner

By Juli Citarelli

If you want a fun filled evening come to the Pine Needlers Quilt Guild meetings. You can be a beginner, intermediate or an accomplished quilter, all are welcome. We meet every third Tuesday at 6:00 p.m. at the library and everyone is invited. Our September program will feature a slid show of the Quilt Stroll and Terri Metz will be the presenter.

We approved the new budget and were very surprised that last year's budget came in under budget, good job. Too bad our politicians can't do the same!!

Our blocks of the month for this year will have a juvenile theme. One of our projects this year will be a Round Robin quilt and all are invited to par-

ticipate. Our new slate of programs was discussed and we will have exciting and instructional programs. This meeting a fat quarter was given to anyone that wanted to do our new challenge which will be due in January. With this fat quarter you can make anything with it but a quilt. This is always fun to see what innovative items we come up with. The guild is looking for a new community project and we received some great suggestions. Last year we did lap quilts for our returning wounded soldiers and pillow cases for the Baker camp. We served refreshments and then adjourned the meeting. Everyone had a great time so please come and join us.

Clinton Wade Holt

Clinton Wade Holt passed away on Sunday morning at eleven o'clock at El Capitan Way and Wawona Drive in Groveland on August 19, 2007.

Clinton was born on September 1, 1987. He was 19 years old and is survived by his twin, Clayton Holt; sister, Allison Holt; mother, Barbara Rorabaugh, and father, Steven Holt. Graveside services

were on Wednesday, August 22 at 11:00 AM, at Oak Grove Cemetery in Groveland under the direction of Terzich & Wilson Funeral Home.

Clinton graduated from Tioga High School in 2006 and worked for Down to Earth.

Several hundred people were in attendance. At the service, Sandy Bradley, Principal of Tioga High School, spoke and Marcus, Clinton's best friend since childhood, also talked about Clinton and things they did when they were younger.



September is the Season

Think it is too early to make Thanksgiving plans? It's true that some of us have a hard time getting motivated to plan ahead. After all, it will get here soon enough. Last year when you forgot to make reservations for Thanksgiving Dinner and ended up at that little hole-in-the-wall place was unforgettable, but not exactly in the way you had hoped. True, memories are made of such things, and watching the movie family in "A Christmas Story" finally finding an open restaurant and eating Chinese duck was fun. But if your memory is more like the native's creepy-crawly dinner scene in the movie "Indiana Jones and the Temple of Doom," how about a different approach this year?

Grab your phone and call The Groveland Hotel for your Thanksgiving Dinner reservation. It really isn't too early. Lots of other people have already reserved their place at the table, and we are ready for your call. We will serve great food, Thanksgiving Dinner with all the tasty trimmings! Bring your family and have fun while we work over the hot stove and take care of all the clean-up afterward. You will be able to enjoy good company and a terrific meal. It will be a terrific time because we have this absolutely incredible Chef and after all, you'll be here. I'm getting hungry just thinking about it! For reservations contact us at (209) 962-4000, (800) 273-3314 or guestservices@groveland.com.

The Groveland Hotel is a Holiday Hot Spot!

PARTIES

We love parties! Not only do we love them, we have had lots of practice at everything from a first class spree to an intimate soiree. Why not let us help you host your party? We have the experience and resources to arrange your perfect party. We do everything from flowers and favors to finding entertainment. Think of it, no extra holiday stress! Picture yourself relaxing with the knowledge that every detail is in place. This year you get to enjoy a delicious dinner and spending precious moments with your family members, friends or office companions. We love parties and we would love to help you plan yours. And if you need it, we can also provide an extra bedroom. Just call us!

CHRISTMAS

Don't miss the fun and excitement of our winter holiday season at The Groveland Hotel! Victorian style Christmas décor graces the hotel and restaurant. Crisp mountain air is mixed with the enticing aromas of festive foods from Chef Greg's holiday menus and the refreshing scent of Sierra pines. Tables are set for eager diners and thick down comforters lay invitingly on guest room beds. Your room is waiting! Think you have to leave your friends and family behind? Only if you want to! We have 17 guest rooms available for you; three of them are spacious suites with plenty of extras. So if you want to bring the family, the more the merrier!

NEW YEAR'S EVE

While we are talking Fun, remember that New Year's Eve is coming! How about making it a real event by going out for dinner and a party this year? If last New Year's Eve was ushered in to the sound of the clock striking midnight while the romantic sounds of snoring reverberated through your ears, we can offer you entertainment that is light years away and much more romantic. Chef Greg has a very special menu prepared for one of the most romantic nights of the whole year. We are inviting you to join us for a spectacular dinner, dancing the old year out and kissing the New Year in. Our New Years Eve Bash is a real celebration with live music, dancing and lots of champagne! It's exciting, intoxicating, exhilarating and always a sell-out! Jana and LeRoy Baumgarten, the sensational musical duo that helped us dance in last New Year are back to dazzle us again! We also have the best rooms available for After-Party-Celebrations. We are ready for your reservation at: (209) 962-4000, (800) 273-3314 or guestservices@groveland.com

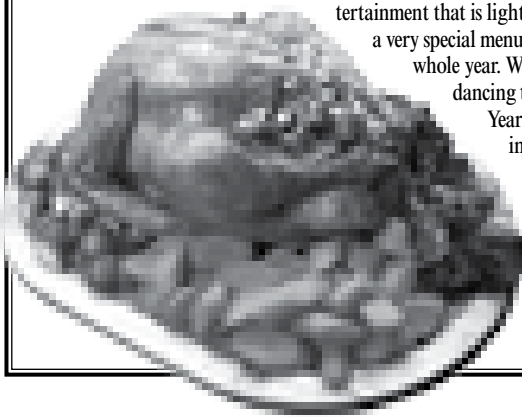

Seek a QUALIFIED Mortgage Consultant to Ensure the Best Results

Understanding Credit Scoring & Credit Repair

By MaryAnn Sumaraga
CEO/Owner / Mt Zion Mortgage, Inc.

GROVELAND, CA.— Credit remediation is a subject consumers often face with fear and trepidation, and for good reason. With the exception of recognizing that the best score wins, the average home shopper knows very little about the whole credit scoring process. Sub-prime borrowers who are eager to move into A-Paper territory often find themselves at a loss when trying to find ways to upgrade their credit history. The good news is there are ways to improve less-than-perfect credit scores and obtain a loan for the home you really want.

The first step in the process is making sure that you have a current copy of your credit report. Congress recently amended the Fair Credit Reporting Act so that consumers may now receive one free credit report annually. There are three major credit bureaus: Equifax, Experian, and Transunion. Since entries can vary across bureaus, you'll want to request a free report from each of the three companies. (Go to www.annualcreditreport.com)

It's also important to know just what a good credit score is. Most A-Paper scores generally begin around 680, although this number may differ slightly among lenders. Don't despair if you come up shy, there is always room for improvement. Increasing your score just 5 points can save a significant amount of money. For example, if your score is 698 and you increase it to 703, then you could save yourself thousands of dollars over time as a result of a slight improvement to your loan's interest rate.

While credit repair is necessary for some, it's not the only way to increase your credit score. Even if you have stellar credit, you can enhance your score through these steps:

- Evenly distribute your credit card debt to change the ratio of debt to available credit. Let's say you have a credit score of 665. If you have debt on only one card, and four additional credit cards with zero balances, evenly distributing the debt of the first card could move you closer, and possibly into, that ideal bracket.
- Keep your existing accounts open and active. The average consumer is usually anxious to close credit card accounts that have zero balances, but doing this can cause them to lose the benefits of a long-term credit history and increase their ratio of debt-to-available credit. The bottom line is don't close those old accounts!
- Keep credit inquiries to a minimum. Each

inquiry into your credit history can impact your score anywhere from 2-50 points. When it comes to mortgage and auto loans, even though you're only looking for one loan, multiple lenders may request your credit report. To compensate for this, the score counts multiple auto or mortgage inquiries in any 14-day period as just one inquiry, so try and stay within that time frame.

Remember, credit scores don't change overnight. Improving them requires time and diligent effort on your part, so it's a good idea to get the ball rolling at least three to six months prior to submitting your application for home financing.

If credit repair is what you need, you can either begin the process yourself or seek out a repair service. If you decide to make your own improvements, visit as many websites as possible to get information regarding credit laws and consumer rights. Diligently search through them and educate yourself to ensure that you don't sustain any self-inflicted wounds. A good place to start would be the Federal Trade Commission's website, which contains a wealth of helpful literature.

If you're facing severe or complicated credit issues, then you'll probably want to enlist the assistance of a professional credit repair company. Before you do, be sure to familiarize yourself with the FTC's regulations on credit repair. With over 1100 credit repair companies to choose from, it's important to be certain you are dealing with a reputable firm. Examine the FTC's information on fraudulent practices to avoid falling prey to credit repair scams.

Addressing credit issues can be uncomfortable to say the least. But by taking these steps now, you'll be that much closer to obtaining the home of your dreams.

ADDITIONAL RESOURCES:

To order your free credit report, go to:
To read the Fair Credit Reporting Act, go to:
www.annualcreditreport.com
www.ftc.gov/os/statutes/frca.htm

For the Federal Trade Commission's information on consumer credit, go to:
www.ftc.gov/bcp/online/edcams/credit/index.htm

MaryAnn Sumaraga is affiliated with Mt Zion Mortgage, a Licensed Broker, California Department of Real Estate. 00654852 / 01142046. If you would like to obtain a free Consumer Credit Scoring Booklet, please contact me at 209-962-0263 x 2

Groveland Community Hall Glows

The refurbishing of our Community Hall continues to move forward. If you have not been by to see the changes that have taken place thus far, make it a point to do so. The latest phase of the project that has been completed is the Main Hall wood floor. Dennis Smith and Ralph Citarelli just recently completed the refinishing of the floor and they did a fabulous job. The Tuolumne County staff once again came through by providing the needed machinery and materials that Dennis and Ralph needed to pull off this major undertaking. They put in some long days and hours to get the floor completed and the end result is FABULOUS. When you walk into the Community Hall you can't help but feel the new life that has been injected as a result of all the hard work that has been done by the service clubs and individuals in our small community. We thank everyone that has helped to make this makeover a reality.

The Aviation Club has volunteered to paint the kitchen and this is greatly ap-

preciated. They are planning to get this done in the near future. The Refurbishing Committee headed by Judy Connery and Rudy Manzo of the Groveland Kiwanis Club met with Jim Goodrich of GCSO recently to write a Grant Proposal that was presented to the Sonora Area Foundation. We are hoping to get funds through Grant that will be used for the Multi-Media system for the hall. Northern Yosemite Corridor Partners, Inc., led by Cheryl Giles and Miguel Maldonado, provided all the media equipment research information for the grant proposal. We extend our thanks to everyone involved in the preparation of this proposal.

If there are any service groups or individuals in Groveland that would like to take on some of the remaining projects in this ongoing refurbishing program, please call Judy Connery (962-4615) or Rudy Manzo (962-5219). The change that has taken place thus far is wonderful and there is more to come.

Vertical Thoughts on Wine Tasting

Age gets better with wine. That sounds like fun! The phrase has been showcased on t-shirts and pajamas with cartoon ladies holding wine glasses. But I did a double take when I saw it as the title of a book by Richard Baxter, M.D., a plastic surgeon.

Dr. Baxter's basic premise is that the research on red wine compounds in recent years all comes down to anti-aging. He believes that whether one starts with skin, heart, brain or cancer, all roads lead to the red wine phenomenon. He further suggests that a miracle molecule in red wines may hold the key to slowing the aging process itself. It is an interesting thought. Beyond that, it's a reasonable invitation to have a glass or two for the sake of staying young.

So let us add our invitation to that of the doctor! Our natural cellars have some incredible reds, beautifully matured California Cabernets. Come join us for great adventures in vertical tasting. Vertical tasting provides the opportunity for these fine wines to be experienced as they have developed over the years. Tasting the vintages side by side to identify which have matured the best, consideration of growing conditions, such as climate and other nuances affecting the growing season of each vintage, is an enjoyable education. Unfortunately, we can only accommodate 16 people at each tasting, so register soon! Cost is \$75 per person, per event. We want to share our anti-aging potions with you!

28 Sept – Opus One –
5 Vintages - 93, 94, 95, 96, 97

19 Oct – Caymus –
8 Vintages - 94, 95, 96, 97, 99, 00, 03, 04

Call to make reservations

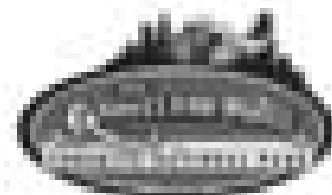

2007 Made by 11/11/07
Phone: 209-962-0263 Fax: 209-962-0263
www.grovelandhall.com

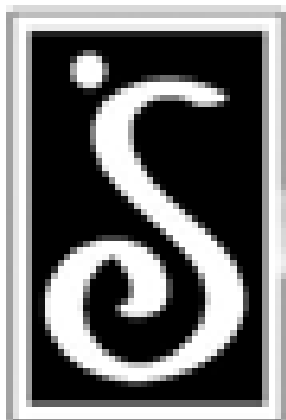

HEALTHY HEART RECIPE

Women, be aware that gender differences are a reality in the detection and treatment of cardiovascular disease (CVD). Just as “real men don’t eat quiche”, real women do not always have the same crushing chest pains that signal a heart attack in men. Instead, women may experience:

Chest discomfort, mild or severe that lasts more than a few minutes and may come and go. It occurs in the center of the chest and feels like pressure, fullness or pain.

Discomfort in the arms, back, neck, jaw or stomach.

Shortness of breath, with or without chest discomfort.

Nausea, lightheadness or a sudden cold sweat. Extreme fatigue.

So, even if your man is not interested in this vegetarian quiche recipe...you will find it delicious and an excellent heart healthy lunch or dinner entree.

Italian Crustless Quiche (serves 4)

1 teaspoon olive oil
1 medium green bell pepper, chopped
1/2 large onion, thinly sliced
1 small zucchini, thinly sliced
4 ounces sliced fresh button mushrooms
1 medium garlic clove, minced
1/8 teaspoon crushed red pepper flakes
1/4 teaspoon salt
1 tablespoon chopped fresh basil leaves
Whites of 6 large eggs plus 1 large egg, or egg substitute equivalent to 4 eggs
1/4 cup fat-free evaporated milk
1/2 cup fat-free spaghetti sauce (lowest sodium available)
1 tablespoon chopped fresh basil leaves
1 tablespoon plus 1 teaspoon shredded or grated parmesan cheese

Preheat the oven to 350 degrees. Heat a 10 inch, nonstick, oven-proof skillet over medium-high heat. Add the oil and swirl to coat the bottom. Cook the bell pepper, onion, zucchini, mushrooms, garlic and red pepper flakes for 7 minutes, or until the

vegetables begin to lightly brown, stirring frequently. Remove from the heat. Sprinkle with the salt and 1 tablespoon basil.

In a medium bowl, combine the egg whites, egg and evaporated milk, whisking until well blended. Pour evenly over the vegetables.

Bake for 10-15 minutes, or until a knife inserted in the center comes out clean. Remove from the oven. Sprinkle with the mozzarella. Let stand for 5 minutes for easier cutting and to allow the flavors to blend.

In a small saucepan, stir together the spaghetti sauce and remaining 1 tablespoon basil. Heat over medium heat for 1 to 2 minutes or until heated through.

To serve, cut the quiche in 4 wedges. Spoon 1 tablespoon of the sauce on top. Sprinkle with the parmesan.

Nutrients per serving: calories 130; total fat 3.0 g; saturated fat 1.0 g; polyunsaturated fat 0.5 g; monounsaturated fat 1.5 g; cholesterol 57 mg; sodium 518 mg; carbohydrates 10 g; total sugars 6 g; dietary fiber 3 g; protein 16 g.

REHAB CENTER SLATED TO CLOSE

By Bliss Mangum

A proposal to close the Groveland Physical Therapy program was discussed during Tuesday, August 21st, Tuolumne County Board of Supervisors meeting. The County Board wants to close this facility. Why? They are stating that it is costing the county \$184,000 annually yet early projections showed this program would break even or maybe even turn a small profit. The county approved the yearly budget of \$168.9 million dollars (down from \$187.9 million last year), with an additional \$873,620.00 now in general fund contingencies. Why can't they allocate the \$184,000 currently needed to keep this facility open? What do they consider “contingencies”? A raise for themselves?

This is the ONLY physical therapy program in Groveland and we desperately need it for our citizens. Many of our senior citizens are unable to drive to Sonora for their physical therapy needs. They have no family here who can help them. We need to keep this program running. Commuting to and from Sonora for treatment is just not practical or a reality in many instances.

A public hearing is set for 6pm, September 25th, likely at the Groveland Community Hall to discuss this issue. We need you to come to this hearing to show your support and voice your opinion and suggestions. Only you can make a difference in keeping this program up and running for yourself, your family members and friends!

DID YOU KNOW?

BRAIN IMPAIRMENT CAN STRIKE ANYONE. . . .

Brain-impairment is caused by significant destruction of brain tissue with a resultant loss of brain functioning. Some of the conditions that lead to such loss are:

AIDS, Dementia, Alzheimer, Amyotrophic Lateral Sclerosis (ALS), Aneurysm, Brain Tumors, Cerebrovascular Accidents (Strokes), Epilepsy, Huntington's Disease, Multi-Infarct Disease, Multiple Sclerosis (MS), Parkinson's, Traumatic Head Injury, and other De-

generative Diseases.

If you know of a person with any of the above listed medical conditions, “Wherever you live, There's Help”! Valley Resource Center is a Part of a statewide system of Caregiver Resource Centers Serving Families and Caregivers. The private, nonprofit program is funded through a contract with the California State Department of Mental Health authorized by the Comprehensive Act for Families and Caregivers of Brain Impaired Adults, Chapter 1658 of the State Welfare and Institution Code.

Valley Caregiver Resource Center coordinates with other agencies to provide the best

possible assistance and services to families coping with a brain impaired adult.

Eligibility: Any individual, family member, or concerned professional is eligible for information and assistance, family support groups, caregiver training, and conferences of the Valley Caregiver Resource Center. In general, anyone providing care for someone whose brain impairment occurred during adulthood (and who is not eligible for assistance from other publicly supported programs) will qualify for additional services.

Respite Registry is a program designed to provide relief for full-time caregivers by helping them find reliable in-home help. Who can benefit from the Respite Registry? Anyone who feels

they need some time off from caring for a loved one and anyone who would like to be hired to provide respite care. Respite Registry is funded through a grant from Fresno-Madera Area Agency on Aging.

To receive information and assistance, call toll Free 1-800-541-8614, Ger Lee Family Consultant, e-mail: glee@valleycrc.org or info@valleycrc.org, website: www.valleycrc.org, www.californiacrc.org.

This information was acquired through a Pine Mountain Resident who wanted to share this wonderful news that is helping her with Respite help and other services.

Groveland Health Advisory Council

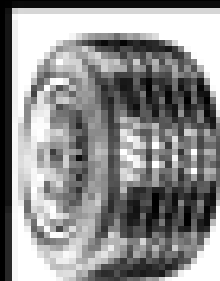

The Tire Shop Complete Auto Repair

Tune-Ups • Auto Repairs
Foreign & Domestic • Tire
Wheels • Brakes • RV Tires
Truck Tires • High Speed
Spin Balance • Alignment
Direct performance
products available

Paul Henry - Owner
11219 Wanda Perry Rd., Big Oak Flat, CA 95306

962-7522

Complete Tire Service
Complete Automotive Repair Service

School's back in!

Is your car ready?

THE TIRE SHOP

Dance Lessons Continued at the Club

Due to popular demand, we will be continuing with our series of ballroom and latin dance lessons at the Country Club starting again on WEDNESDAY, September 5TH. The classes were moved from Monday nights to Wednesdays due to a conflict with Monday Night Football at the Club.

Classes will be held the first, second, and third Wednesdays and will be "dark" the 4th week so as to not compete with Residents' Club.

We will start with pure "Beginner" lessons at 6pm to 7pm, followed by "Easy Intermediate" at 7pm to 8pm. Our instructor is Arno Lascari of Sonora and

he will be teaching all types of ballroom and latin. Last month we even learned some western and cajun two step and waltzes and some easy west coast swing. Partners are recommended but not mandatory...if you are interested and do not have a partner, please call and we will try to partner you up!

Cost is \$50 per month per couple for the full three weeks of lessons or \$10 per person "drop in" fee. For more information, call Carol Stevens at 962-0406 or 962-7254.

To put your lessons to practical use, don't forget about the "Dance Party" at the Lake Lodge on the second Friday of each month, starting at 7:30 pm. The Country Club also has some great dance bands regularly on Saturday nights.

DANCE PARTY CLUB NEWS

We had a great turn out for our first get together of the new Dance Party at the Lake Lodge on August 10th. Everyone enjoyed swinging to wonderful dance tunes all night not to mention just the camaraderie of getting together with friends and listening to great music.

Our second event will be this month, Sept. 14th, at the Lake Lodge, starting at 7:30 pm to 11:00 pm. No reservations are required...just show up. The cost is \$3.00 per person (singles are welcome and encouraged) or \$5.00 per couple. It's BYOB and an "optional" snack to share. Attire is casual. Invite your friends to share a table and a great night of dancing! For more information, call Carol Stevens at 962-0406 or Bob Digby at 962-7254.

Columbia College Professor Leads European Cultural Tour in May 2008

Columbia College Music Professor Rod Harris has been busy planning and organizing another of his popular European art and music tours for spring 2008. The two week trip will include the Netherlands, Belgium, Germany, Austria and the Czech Republic.

Open to both Columbia College students and community members, the tour is scheduled to include numerous museums and concerts in the five countries. Some of his selected tour sites are the Anne Frank house; Van Gogh museum and Rijksmuseum in Amsterdam; original ceramics in Delft, Holland; the medieval Flemish port city of Bruges, Belgium; towering Cathedral of Cologne, Germany; Beethoven Museum in the former West German capitol of Bonn; castles on a Rhine River cruise; the medieval walled city of Rothenburg, Bavaria; a visit to the former Nazi concentration camp in Dachau; walking tour and dinner at the Hofbrauhaus in Munich; Mozart concert in Salzburg, Austria; the palace in Cesky Krumlov,

Czech Republic; and a castle tour in the picturesque city of Prague, capital of the Czech Republic.

Departure date is planned for May 22, 2008. Signups for the trip have already started and interested parties must register before October 1. Qualified students could also earn six units of Columbia College credits in conjunction with the trip.

Estimated cost for the tour is \$2,160 for students and \$2,540 for those 23 and over. Price includes airfare from San Francisco to Amsterdam and the return flight from Prague, along with all ground transportation, hotels, breakfast and most tickets for admission. Daily lunches and dinners are not included. Travelers have the option of extending their trip for a small additional fee.

An information meeting will be held on Wednesday, September 12, at 6:00 p.m. in Manzanita community education room at Columbia College. Rod Harris can also be reached at 588-5211 or by email at harrisr@yosemite.edu.

Employment Opportunities

(Job postings and availability subject to change without notice)

Accepting Applications for:

- * Compliance Officer—(part time opening) Must be able to handle member complaints, both written and verbal. Must work well with others. Investigates for CC&R, resolution and rules violations. Obtains pictures and information, supporting the alleged violations from the Department of Safety. Prepares and submits non-compliance notices to General Manager for approval and signature. Logs violations and sends subsequent notices in a timely fashion. Fields calls in response to non-compliance notices. Also researches and prepares Requests for Restitution for Association property damage. EEOC

Seasonal Employees Submit Applications call or email

Allie Henderson

Please send resume or applications to:

Pine Mountain Lake Association

Attention: Human Resources - Allie Henderson

19228 Pine Mountain Drive

Groveland, CA 95321

Phone: (209) 962-8628 • Fax: (209) 962-0624

Email: pmlhr@pinemountainlake.com

An Equal Employment Opportunity employer

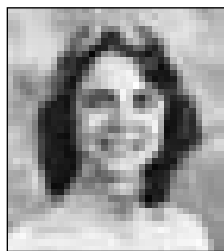

Dr. Donna Wines D.C.

Wines Chiropractic Wellness Center

Wholeness is Our Goal

Specializing In Children Of ALL Ages

Non-Force Wholistic Chiropractic • Accupressure Reflexology
Nutritional Consulting • Neuro-Emotional Technique • Special Classes Avail.

Open Mon.- Thurs. • 18727 Main St., Ste. C., Groveland, CA 95321 • 209/962-4565



17433 Highway 120
Big Oak Flat, CA 95305
962-7308

Since 1988

Computers Repaired

Mac and PC, house calls or office calls, networks and printers repaired
we also offer fax, copy and fast Internet access

WE ARE THE PUBLISHER FOR THE YOSEMITE GAZETTE

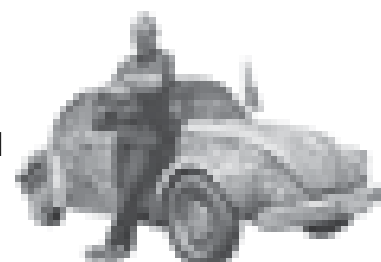

End of Summer Turns to Thoughts of Christmas By Patti Beaulieu

As time quickly marches on and summertime in our beautiful mountains winds to an end, it's time to think, once again, about the Annual Community Christmas Basket program.

The program, started many years ago by Helping Hands of Groveland, has taken on its own identity. It's now a community project, with most local businesses, organizations, churches and service clubs taking part in its success. This is an opportunity for the residents of the greater Groveland area to make the Christmas holiday special for those who need a little extra help this time of year. Through the generous donations of many, they receive an abundance of food for their family and gifts for their children.

The 'crunch week' of basket assembly is December 10th- 14th, with the distribu-

tion on Saturday, December 15th. Please mark your calendars. Many of you have helped year after year and know how gratifying and fun it is. If you're new to the area, or haven't had a chance to help in the past, we welcome you to come join us – you'll be glad you did. Many are needed and all help is appreciated.

If you're a recipient of a basket, please mark the application days. The baskets are available to those residing in Moccasin, Big Oak Flat, Groveland and Buck Meadows.

Friday, November 2nd 10 a.m.-2 p.m.
– Groveland Community Hall

Friday, November 16th 4 -7 p.m.
– Groveland Community Hall

The application dates and times are always heavily advertised in the papers and on flyers around town, so be sure to watch

for them so you don't miss the deadline.

The planning stages have taken place and we're in the process of sending out letters to those who have been so generous in the past. If you'd like to donate, help with gift wrapping, assist with the

basket distribution or be involved in any other way, please call either Patti Beaulieu at 962-7402 or Dar Brown at 962-5930 for information. We are co-chairs again this year and are looking forward to another successful event.

Another Summer Movie Season Ends

By Patti Beaulieu

The 3rd season of the summer movie project 'Movies in the Park' drew to a close, with the final movie 'Over the Hedge' shown on August 18th.

Thanks to all the movie-goers in town, we had another very successful year. The project switched sponsorship this year from being under GAINs to the Groveland Rotary. This project keeps growing each year and, hopefully, will become a summer tradition for many generations of families to enjoy.

Without the support of the vacationers, houseguests, week-enders and especially the residents of the greater Groveland area, this would not be a success. It was gratifying to see so many familiar faces return each week for a nice Saturday evening in the park. Even though the films chosen are always 'family friendly', they were all films that adults also can enjoy. At the snack bar, we went through more than 70 pounds of popcorn, nearly 400 hot dogs, cases of water, soda and candy. We were kept hopping all season long but that's what makes it so much fun.

Ron Prieto and Patti Beaulieu, third year co-chairs of this project, would like to thank the team that keeps us going. This is, by

no means, an event that 2 people can run, and we've been fortunate to have many of the volunteers with us for the past 3 years. Thanks so much to Gil Soto, Sandy Smith, Martha Johnson, Brian Harris, JoAnn Prieto, Jaime Prieto for being return volunteers this year. Steven Rogers and Ryan Ott, Tioga seniors, also assisted and received some of their required Community Service hours needed for graduation.

The Tenaya Science Travel Club, under the leadership of Janet Zierenberg, sold nachos, cookies and other goodies to earn money for their 2008 trips.

Since the project was sponsored by Rotary, many of them volunteered this year which was a tremendous help. Randy Klaahsen coordinated the Rotary volunteers and was there to learn the set-up and break-down of equipment. Jim Goodrich was instrumental in moving the project to Rotary and also assisted by learning how the operation works.

As we wind up another season, please think about joining the team next year. We'd love to have you aboard and we're certain you'll be glad you did.

Thanks again to all of you who supported the movies this year.

Is Your Computer Slow?
Call Mark at 962-842-8428
E-Mail: Mark@MarkTech.com

- Computer Repair/Upgrades
- Wireless/Network Hardware Setup
- I get your system up and running as quickly as possible
- Remote, friendly, and hassle-free support
- I speak plain English, not geek jargon
- Audio/Visual File Restoration
- Video Transfers to DVD

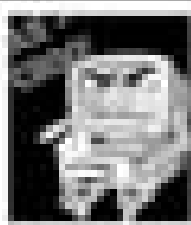

SIERRA DECK REFINISHERS



Specializing in:

- Custom Decks
- Repair & Sealing
- Pressure Washing
- Painting
- Fences & Gates

Excellent References Available • Call Now for FREE Estimate

962-7565



Need Doors?

532-5968

2800 S. 2800 S. 2800 S. 2800 S.

www.needdoors.com

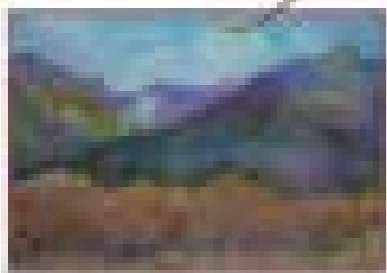
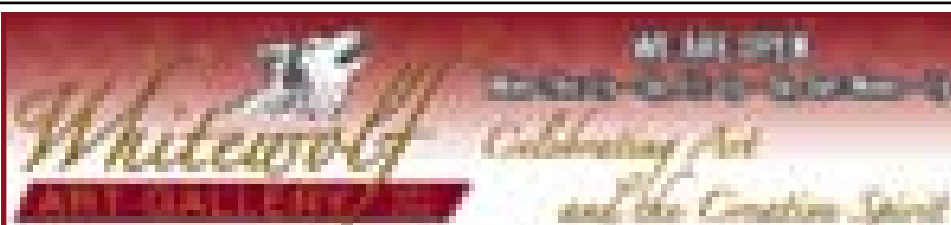

SIERRA PROFESSIONAL ARTISTS
Group Showing
Now - Sep 8

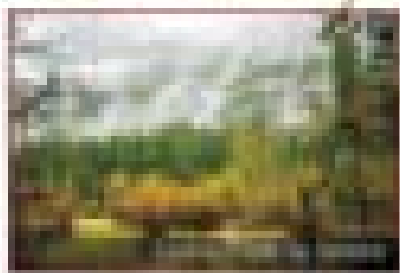

JEROME ANDREWS
Photos on Canvas
Now - Sep 8

COMING SOON

JAMES EVARO Photographer
Sep 10 - Sep 29

ALSO SHOWING THE WORKS OF OTHER FINE ARTISTS AND PHOTOGRAPHERS.
STOP IN AND BROWSE THE BEAUTIFUL WORKS BY LOCAL ARTISTS.

We are pleased to announce the opening of our online store at:
www.cafepress.com/WhitewolfArt
Also check us out at www.myspace.com/WhitewolfArtGallery

18727 Main Street, Suite B, Groveland, California
On Main Street across from the Post Office

PAINTING

Bay Cal Painting

PINE MOUNTAIN LAKE



Residential
& Commercial

Exterior
& Interior

Deck Refinishing

Expert Color
Consultation



209.962.4777

www.baycal.com • email: dave@baycal.com

FROM PINE MOUNTAIN LAKE TO THE BAY AREA

GO FOR THE GOLD-CENTURY 21 GOLD • GEORGE VOYVODICH

BROKER/REALTOR
OWNER/PARTNER

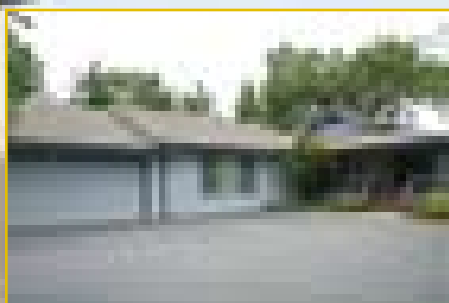

LOT A HOUSE FOR THE MONEY Beautiful 3 bedroom, 2 bath home with big bonus room, Covered porch with hot tub, large master suite, Near tennis and cove. Almost 2500 sq. feet of living space on one level. 20354 Pine Mountain Drive, \$449,500.00

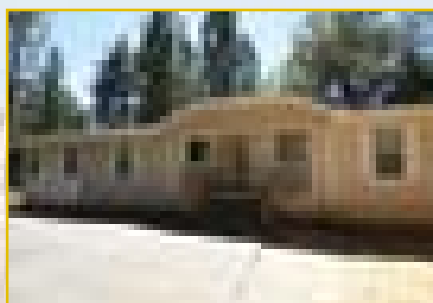

REAL DEAL Beautiful manufactured home with 3 bedrooms 2 full baths, jetted tub, maple cabinets, trex porch, on permanent foundation, propane cook top. Don't miss this beauty. 13188 Mueller Drive \$235,000.00

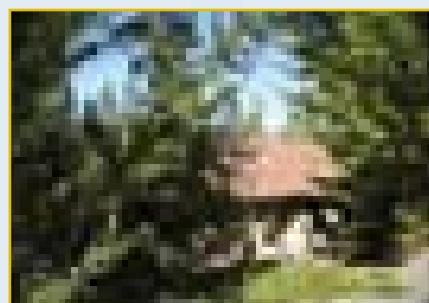

NICE HOME CLEAN AND SERENE: Very peaceful & comfortable setting. Two stories w/screened downstairs patio. First story deck and a open floor plan. Lots of storage & much more. 12098 Hillhurst Circle Unit 8 Lot 144 \$309,000

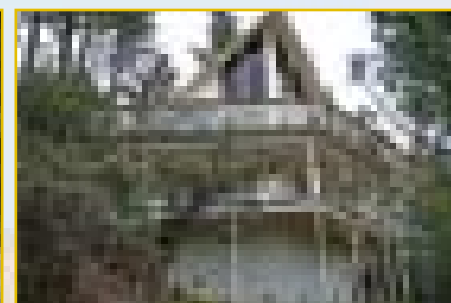

VIEWS Home with forest, mountain, and filtered lake view. Spa stays. Separate storage outside the gazebo area. 3 bedrooms 2 baths. And almost 1700 sq. ft of living space. 20013 Skyridge Unit 15, Lot 4 \$472,000



**Century 21
Pleasant View
Properties**

Pleasant View Rentals
AMG Mortgage
George & Carol Voyvodich
Broker/Partner
18800 Main Street
Groveland, CA 95321
1-888-869-0663
VM and FAX



MLS # 65813
19805 FERRETTI
ROAD, Unit 6, Lot 114
\$50,000

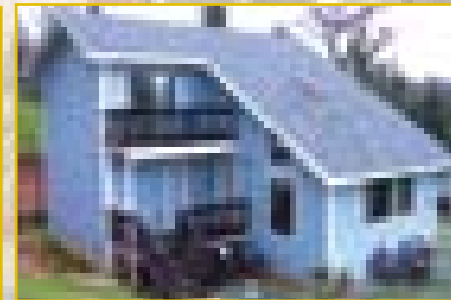

CLEAN HOME NEAR TENNIS COURTS. Cozy living room with propane fireplace. High Ceilings with skylights, Double pane windows, inside laundry room, breakfast Bar, located on over 1/3 of acre. 12771 Boitano Rd. Unit 3, Lot 142 \$239,950

Century 21
Pleasant View Properties

What happens at the Lake Lodge stays at the Lake Lodge!!

This first annual event benefits Tenaya Parent Preschool which provides an open classroom environment where children can learn through a variety of experiences and creative opportunities including art, music, and play.

It's a fabulous night of fun and festivities on Saturday, October 13th at the Pine Mountain Lake Lodge.....It's Vegas, Baby!!!

Doors open at 5:00PM for cocktails and appetizers, casino style gaming begins at 6:00PM. Enjoy Blackjack, Roulette, Craps, and Poker, with Texas Hold 'Em tournaments played throughout the evening. Put your best poker face on and play for wonderful prizes...and bragging rights!!

Are you all in??

A limited number of tickets are available for \$35 per person. Price includes

appetizers, finger food, a commemorative glass, your first beverage, 3 "What are the Odds" raffle tickets, door prize drawings, a silent auction, and \$1000 in gaming money!!

Don't miss the event of the year!! If you would like to reserve your ticket please call Kirsten (KC) Lennen at 962-4642.

Come join us for this unforgettable evening...eat, drink, laugh, dance, mingle, gamble.

Bet it big and let 'er ride!!



In Balance with Nature?



CHIROPRACTIC WELLNESS CARE

Dr. Jan Oler

GENTLE SPINAL CARE • NUTRITION
REHABILITATION (EXERCISE)

962-0662

10001 MAIN STREET, DENVER, CO 80231
(NEAR 10TH AVENUE & MAIN STREET)

Yosemite Valley in Pine Mountain Lake

Pine Mountain Lake

3 beds, 3 full baths + office, 4,477 sq. ft. on 3.3 acre w/second creek. Over sized 3-car garage. Gourmet kitchen w/5/5 appliances, slab granite counters, travertine/teak/leopard flrs. 12'x20' soundproof media rm with 47" DLP HDTV (included). Dbl. oval. lg. lower level bonus rm, 3 zoned heating/cooling w/whole house fan. Very quiet. PVC decks w/tinted glass railings. No steps to access main level. On owner. Excellent Welcome.

FOR SALE BY OWNERS: JERRY & JUDY COGAD
UNIT 1, LOT 388 - 19538 Grady Circle - (962) 962-7144

REDUCED TO: \$1,075,000.



Office 209-962-7372
fax 209-962-7238
Toll-free 866-350-7372

Pleasant View Properties
18800 Main Street • Groveland CA
EACH OFFICE IS INDEPENDENTLY OWNED & OPERATED



Go for the Gold-Century 21 Gold!

VIEWS Home with forest, mountain and filtered lake view. Spa stays, Separate storage outside the gazebo area. 3 bedrooms 2 baths. And almost 1700 sq. ft of living space. *\$472,000 20013 Skyridge Unit 15, Lot 4*

CLEAN HOME NEAR TENNIS COURTS. Cozy living room w/propane fireplace. High ceilings with skylights, double pane windows, inside laundry room, breakfast bar, on over 1/3 of acre. Freshly painted. *\$239,950 12771 Boitano Rd. Unit 3, Lot 142*

CLASSIC CHALET, with 3 bedrooms 1 on main level. Lower level can be used as a third sleeping area or recreation entertainment room or both and has a half bath. Single car garage. You can walk to the Marina. Same family owned since 1973. *\$309,000 12370 Mills Street Unit 8 Lot 94*

MOUNTAIN CHALET 3 bedrooms 2 baths 2 car garage plus 330 sq. ft. Bonus Room. Master Bedroom on main floor with two upstairs bedrooms. Parquet floors throughout, new appliances, cabinets and counter tops. *\$289,000 12900 Green Valley Circle*

PENDING! ENJOY THE TRANQUILITY. Beautiful Manufactured home on 3/4 of an acre. Surrounded by Oak trees this 3 bed, two bath home is only two years old. Enjoy the deck with views of the woods, this home has double paned windows, skylights,

cathedral ceilings, double garage, and much more. *20828 Ferretti Road \$250,000.00*

GREAT WEEKEND HOUSE: Newly painted in & out, new hardwood floors, crown molding, new appliances. Great Weekend house. *\$320,000 12921 Green Valley Circle Unit 3, Lot 384*

QUALITY MACKEY BUILT HOME: 2407 sq ft of spacious living space with 3B/2B "large" Baths. Beautiful cathedral ceiling accented in Knotty Pine. Formal & casual dining areas, 2 car garage with large storage room. You can't miss this one! *\$519,000 19349 James Circle Unit 2, Lot 232*

7.20 GREEN ACRES IS THE PLACE TO BE: Beautiful 1560 sq. ft. remodeled like new home under the cascading century old oaks. 3B/2B. Living Room Dining Room, Bonus Room, all sitting on a level meadow with old restored barn. *\$485,000 22978 Ferretti Road*

UP THE HILL FROM LAKE: You will find this custom 3B/2B home (completed 10/06) with wide open floor plan and a wall to wall windows. Granite counter & stainless steel appliances, extra wide 2 car garage & extra parking on .38 acres. Great details throughout. *\$509,000 4/541 12702 Cresthaven Dr.*

THIS IS THE ONE: Comfy, Cozy Chalet 4 bedrooms, 2 Baths, With upgrades from Pergo Flooring, Newer Carpet, French Doors going out to the wonderful deck, Close to Golf, Swimming, and

Tennis. Don't Miss Out!!! *\$292,750 18982 Jimmie Bell St. Unit 7 Lot 171*

NICE HOME CLEAN AND SERENE: Very peaceful & comfortable setting. Two stories w/screened downstairs patio. First story deck and a open floor plan. Lots of storage & much more. *\$309,000 12098 Hillhurst Circle Unit 8 Lot 144*

COUNTRY LIVING WITH VIEW: Yosemite Vista Estates 2 Bedroom 2 bath with 2 car garage. Quality manufactured home With hill side garden. *\$196,000 22642 Hidden Hollow*

DOUBLE LOT: 2 Car garage with 2 car carport for boat or additional vehicles. 3 bedroom 2 bath with a cabin feel throughout. Hot tub on the back patio. *\$339,000 20831 Rock Canyon Wy Unit 4, Lot 584*

SPACIOUS MFG. HOME: Three bedroom two baths, Vaulted ceiling, maple cabinets, Kitchen Island, soaking tub, office & two car garage. New retaining wall off back deck and dog run with gates, CLEAN INSIDE AND OUT! *\$299,000 12984 Jackson Mill Drive Unit 7, Lot 98*

PREMIUM HOME On The 9th, Backs to the 9th fairway with a great view. A Custom three bedroom home with a open floor plan. Harwood floors, vaulted ceilings, granite counter tops, three bedrooms two bath, with area for office. Stamped concrete driveway with detached two car garage and RV parking. *\$579,000 19300 Oak Grove Circle, Unit 5 Lot 186*

FLAT AND COMFORTABLE, Over 2 1/2 acres of all usable land at the base of Yosemite Springs Road just off Old Hwy 120. Manufactured home with 3 bedrooms and two baths. GIANT!! shop 28' wide over 200' long. Good for horses or whatever you want to do with it. *\$469,950 10966 Yosemite Springs Road*

NEW HOME, SINGLE LEVEL with large covered front porch. Open floor plan with recessed lighting, stainless steel appliances, 50 year roof, closet organizers, tile in bath and kitchen and much more. A real value bring al offers builder wants to sell. *\$312,000 19624 Cottonwood Street Unit 6, Lot 182*



REAL DEAL Beautiful manufactured home with 3 bedrooms 2 full baths, jetted tub, maple cabinets, trex porch, on permanent foundation, propane cook top. Don't miss this beauty. *13188 Mueller Drive \$235,000.00*



Talk About Adorable! Beautifully done inside 1.0 acre completely fenced in-over sized garage. Beautiful landscaping, so much more, just too much to list. *\$340,900 Unit 12, Lot 119 21139 Hemlock St.*

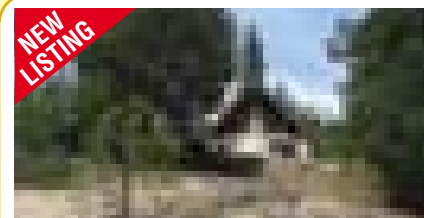

NATURE LOVER'S REJOICE Built in 1984 this Chalet has approx. 1432 sq. Ft. with 2 bedrooms 1 bath with large lot. Approx 1200 sq. ft. garage with room for work bench area Graveled parking pad. *\$409,000 30840 Hardin Flat Road 18 miles out of town, 8 miles to the Yosemite Gate*

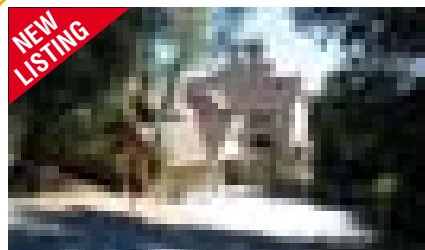

MOONLIGHT COURT Beauty. Gorgeous Custom Victorian on 1.5 acres. 4 bedroom, 3.5 bath dream home with more than 3,000 sq ft. Lake and Mountain Views, Privacy, Style, Location, Location, Location near beach, golf, tennis and pool. *\$824,000 Unit 1A, Lot 3*



LOT A HOUSE FOR THE MONEY Beautiful 3 bedroom, 2 bath home with big bonus room, Covered porch with hot tub, large master suite, Near tennis and cove. Almost 2500 sq. feet of living space on one level. *20354 Pine Mountain Drive, \$449,500.00*

Visit us on the Web at: C21pleasantview.com



George Voyvodich

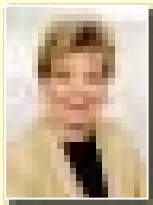

Carol Voyvodich

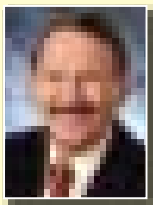

Michael Beggs

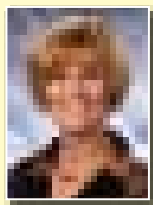

Patty Beggs

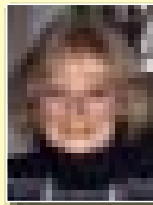

June Dee

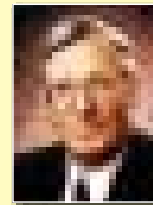

Kjell Nilsson

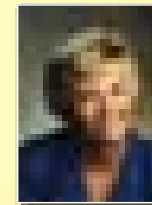

Peggy Sharp



Michelle R. Perreira



Nancy Jones

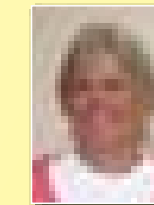

Carol Cooper

Notaries on staff • Remember—If You List With Us, We Market Your Home In The Bay Area. Call Us For Your Personalized Marketing Plan.

Perseids Meteor Shower

By Eddie Pavlu

www.GrovelandAstro.com

August 12-13 marked the occurrence of the well known Perseids meteor shower. Observing the meteor shower this year was especially good because it occurred during a new moon, when the skies are especially dark.

This image is from a combination of 4 photographs that I took from our property in Big Oak Flat. The exposure time for each of the photos varied between 85 seconds and 179 seconds. A total of 5 meteor streaks are visible in this composite image. Also visible is the faint outline of the Milky Way running vertically and if you look closely near the meteor streak in the center of the image, you can see the small fuzzy outline of the Andromeda Galaxy.

Capturing an image of a meteor streak can be a bit of a challenge because you don't know exactly where in the sky it will appear. Meteor streaks are small pieces of cosmic debris that hit the Earth's atmosphere at a very high speed - several thousand miles per hour. The friction created when they enter our atmosphere causes them to vaporize, leaving a streak of light. Most debris that causes meteor streaks are smaller than the size of a grain of sand.

The name Perseids originated because

many of the meteor streaks appear from about the same area in the sky, within the constellation Perseus. The approximate time of the Perseids meteor shower is predictable because the cosmic debris that creates this meteor shower is from the cloud of particles that lie along the orbit of the Comet Swift-Tuttle. This cloud consists of particles ejected by the comet as it passed by the Sun. Most of the particles in the cloud today are approximately a thousand years old.

Here are some details about the image:

Date: August 12-13, 2007

Time: 11 PM to 5AM

Location:

Big Oak Flat, CA - Longfellow

Camera: Canon 300D

Tv: 85, 175, 179, 179 seconds

Av: 4.5

ISO: 1600

Lens:

Tokina AT-XD Pro 12.0 - 24.0 mm

Focal Length: 12.0 mm

Mount: Orion SkyView Pro GEM



Tuolumne County Finds Gold!

The Tuolumne County Exhibit at the California State Fair was honored with "Gold Status" this year at the 2006 Counties Press Conference and Awards Ceremony at CalExpo in Sacramento on Friday, August 17, 2007. County Supervisors Paolo Maffei, Dick Pland and Tuolumne County Visitors Bureau Marketing Manager and Exhibit Coordinator Sandy Gordon accepted the Gold Ribbon on behalf of Tuolumne County. Also providing support at the ceremony were Tuolumne County Chief Administrative Officer Craig Pedro and his wife Ruth, Janet Maffei, Audrey Pland, Tuolumne County Chamber CEO George Segarini, Historic Sonora Chamber of Commerce and Tuolumne County Visitors Bureau President Shirley Sarno, Kevin and Susan Day of the Tuolumne Band of MeWuk Indians, and Tuolumne County Visitors Bureau Executive Director Nanci Sikes, and Visitor Bureau staffers Pat Newton, Sandy Esau and Bertha Underhill.

"After months of hard work, our talented builder Richard Bay was able to turn our vision of the county into a reality. This was also made possible through generous prop and product donations and loans from members of the Visitors Bureau, the community, members of Farms of Tuolumne County and the assistance of the dedicated Visitors Bureau staff," said Gordon. "For 12 years our County's exhibit at Cal Expo has been a partnership between the County of Tuolumne and the Tuolumne County Visitors Bureau and has earned many Gold

and Silver Ribbons for past exhibits."

This year's theme was "Discover the Bounty of Tuolumne County". The exhibit included animated animals, DVD players, a diorama of the seasons and a life-sized "sheriff" telling about the "Bounty" to be found in our county. Display windows provided a unique overview of the wonderful things our county has to offer and focused on some of Tuolumne County's prime attractions, history, agriculture, and cultural diversity.

Part of the stringent judging process for a Bronze, Silver or Gold Award is a 90-second oral presentation, given by a representative(s) from each county to sell or brand their destination. Our County's presentation was provided by Sandy Gordon who impressed the judges with her enthusiasm and love of our County. Sandy, in a period prairie dress, held a basket of apples while guiding judges through the exhibit telling them about Tuolumne County's agriculture, MeWuk culture and recreational opportunities, celebrations and events.

We are grateful for the many volunteers who staff this award winning exhibit throughout the run of the California State Fair which is through September 3rd. The Tuolumne County exhibit can be found in Exhibit Hall A and visited daily (closed Mondays, except open Labor Day Monday). Almost a million people are expected to attend the 2007 California State Fair.

For additional information contact the Tuolumne County Visitors Bureau at 800-446-1333 or click onto www.tcvb.com.



MAIN STREET MARKET

Organic Produce & Groceries

Fresh Produce

Custom Meats

Open 7 Days a Week

8:30 am to 4:30 pm

1900 North Main Street
Groveland, CA

(209) 962-7452

Forest for Families at the Groveland Library USDA Forest Service Stanislaus National Forest Groveland Ranger District

Once again it was a fun filled summer with nature programs at the Groveland Library with the Forest for Families program. We had three Wednesday afternoons in August where kids of all ages could learn more about the forest with hands-on nature activities. Each afternoon had a story time, nature arts and crafts, snack and time to check out books. Naturalist Lisa Sherman was able to bring animal pelts, a tree costume, and other materials to get the kids involved with the hands-on activities. The program is sponsored by the Stanislaus National

Forest, Groveland Ranger District. The goal is to encourage local families to become more aware of the wonderful outdoor opportunities in our own backyard. For more information about getting out into the forest and other Forest Service programs, contact the Groveland Ranger Station at 209-962-7825 or stop by our Visitor Center. We have a friendly staff, books, maps, and other information on hand to help you connect to your national forest. The Groveland Ranger Station is located on Highway 120, about 7 miles east of Groveland.



Melinda Pollock(11) makes a terrific tree as friends look on.

Advertise in the PML News
for as little as \$26.00 per month

Call 209-962-0342

Cheri & Farah

at Body Beautiful

Specializing in Hair, Makeup, and Nails

Tanning • Massage • Full-service Salon

Body Beautiful
Salon & Spa

(209) 962-6671 • 18779 Main St. Downtown Groveland

VNA Bereavement Support Group

A Journey Through Grief

A Support Group for people who have experienced loss from a major transition

At the Groveland Library, 18990 State Hwy 120, Groveland, California

FREE

8 sessions every Tuesday • August 28– October 2
5:30-7:00pm

For more information contact:
Ann Rosencranz or Liz Mattingly
533-6869 962-7548

Sponsored by VNA Hospice and The Gathering Place
For more information on Home Health and Hospice Service call 533-6800

19th Annual Poison Oaker Picnic and Smithsonian's National Museum Day

Come one! Come All! Learn about—or share—our local history!!

It all happens on Saturday, September 29, 2007 in and around Mary Laveroni Park and the Groveland-Yosemite Gateway Museum.

The day begins when the museum opens. From 10:00 a.m. to noon we'll be celebrating the Smithsonian Institution's National Museum Day with special Living History demonstrations and activities in the park and around the museum. There should be something for everyone, from preschoolers to great-grandparents. Churn butter, play period games, learn about making soap, candles and corn-husk dolls, and practice quilting and other traditional needlecrafts. There will also be a special display of historic photographs of our area.

We hope to have the arrastra operating, too. Never heard of an arrastra? It's the forerunner of the stamp mill, using a drag stone to crush quartz to release any gold it contains. Arrastras traditionally run under equine power, with a horse, mule or donkey hitched to a pole which is also attached to the drag stone. As the animal walks around a shallow pit, the drag stone breaks up the quartz - or anything else - in

the pit. Our reconstructed arrastra is in the museum parking lot. Inside the museum is a display showing the pile of rocks received from the US Forest Service and the work involved in putting them back together as a functioning arrastra.

At noon the focus shifts to food and the 19th annual Poison Oaker Picnic. Lunch, served in the lower section of the park, will feature your choice of hamburgers or garden burgers, coleslaw, beans and chips. Cost is \$10 if you purchase your ticket in advance, or \$13 at the door. Beverages will be available for purchase throughout the event.

Meal tickets can be purchased at Pacific State Bank, Yosemite Bank, or at the museum.

Sweets can be purchased at the bake sale (there are some terrific bakers among the STCHS members!). Bid on silent auction items and don't forget to buy those raffle tickets! Every STCHS member has some, more are available in the museum, and you can even buy them in the park on the 29th.

All proceeds support the ongoing work of STCHS, your local historical society.

Please join us in what promises to be a delightful day.

Groveland Kiwanis Club Honored

The California-Nevada-Hawaii District of Kiwanis International has announced that the Kiwanis Club of Groveland has been recognized in the "Distinguished" level of services. The Club Distinguished criteria is the same for all Kiwanis Clubs and is based upon SERVICE, EDUCATION AND GROWTH. The Groveland Club has provided service to the community providing books, savings bond awards, coats, food bank support, children's shopping spree and other services to the citizens of our local Big Oak Flat/Groveland community.

Groveland Kiwanians were represented at the Club Leadership Education Training and maintained membership education to the

objects and mission of Kiwanis... "A global organization of volunteers dedicated to changing the world, one child and one community at a time." In the area of Growth the Groveland Kiwanis Club teamed with the greater Modesto Kiwanis Club to sponsor a World Link Club. A financial contribution was made to start a club in an area where there was not a Kiwanis Club, to serve the children of that community.

There were 538 Kiwanis Clubs in this District last year and the Groveland Kiwanis Club was one of 134 clubs achieving Distinguished Level. Al Smith, President, was present at the DCM meeting in Modesto to receive the award on behalf of the Club.

LIVE Auction Returns

The '49er Live Auction Committee

It seems each year the 49er Festival and Chili Cook-off gets better and better with new events to entice folks to participate, enjoy and perhaps discover new treasures. This year the festival on Saturday, September 15th, is enhanced with the additional segment of a LIVE Auction. We put the LIVE Auction on the Main Stage as not only a values piece, but an entertainment venue as well. With the anticipated wild bidding and competitive buying of great stuff led by the quick-witted Lynn Upthagrove and her equally funny sidekick Robin Patterson, the auction is sure to get more than a few giggles.

On the list of great prizes we will be auctioning this year include:

Cases of Wine donated by Ironstone Vineyards.

BBQ dinner for 8 at Big Creek Meadow Ranch donated by Anne Schaefer & Carl who own All Seasons Groveland Inn and Big Creek Meadow Ranch.

A two night hideaway for 2 at Lillaskog with a day in the park with the guide professionals of YExplore and a BBQ dinner back at Lillaskog by Robin Patterson of Fine Line Finish Carpentry. This package deal was put together and donated by Lillaskog, YExplore

and Fine Line Finish Carpentry.

An "A" Week on a time share in Cancun. (One of those wonderful all inclusives, or trade it away for a week in some other paradise!) Donated by Mike Chandon at Groveland Video. Go on in and talk to him about the details before the festival. The value on this item is listed at nearly 5k!

A Recreation Package for 2 from Evergreen Lodge.

A framed photograph of our local scenery by Terri Metz.

A doo-hicky, thing-a-majig for in your airplane donated by Tim & Cecilia of Aviation Design

The last available Red Hat Calendar Girl signed original, first edition 2007 Calendar. Not very usable for this year, but an incredible item of some historic value reflective of Groveland's great style and verve! Donated by the Hotel Charlotte.

And more things to come as our Chamber members & friends get their best bits put together into biddable packages. By the way, please let Lynn know what you are planning so she can work on her personal "Pitch" for your business. 209-962-6455. We look forward to seeing the town out having fun!

TWO GUYS PIZZA



**18955 Ferretti Rd
Groveland, CA**

Winter Hours:
Sun-Thurs: 11:00AM - 9:00PM
Fri-Sat: 11:00AM - 10:00PM

**TRY OUR ALL YOU CAN EAT SPECIAL
SALAD BAR, SODA & PIZZA ONLY
\$6.95**

Monday-Friday, 11am-2pm

In store special only, no "to-go" orders, or coupons.

962-4897

Two Guys Coupon
\$1.00
**Off Any Size Pizza
or Calzone**
One coupon per order, per visit. May not be combined with any other offer and/or coupon. Not valid on delivery.
Expires 10/15/07

Two Guys Coupon
\$2.00
**Off Any Large or
Extra Large Pizza**
One coupon per order, per visit. May not be combined with any other offer and/or coupon. Not valid on delivery.
Expires 10/15/07

Victoria Lynn
Massage Therapy



Hot Tub Massage
(209) 275-7546

Free WI-FI Access! PML Country Club

Enjoy beautiful mountain views while working on your laptop!

Seattle's Best Coffee! Creamice™ Smoothies! Full Bar!

Pine Mountain Lake Country Club on 12765 Mueller Dr.

962-8638

YES! WE ARE OPEN TO THE PUBLIC!

Cancer Society Fundraiser at the Groveland Hotel

With barely one week prior notice, the plans were made and the scene set for the Big Bottle Dinner at The Groveland Hotel. Arrangements were completed for this event to benefit the American Cancer Society. Guest Sommelier Gene Olsen from Chicago was a great hit on Saturday night, August 11th. Long time friend of Chef Greg Lutes, Gene is Sommelier at the prestigious Isabella's Estiatorio in Geneva, just outside Chicago, IL. Sommelier is a French expression for wine connoisseur; a sommelier is a highly

trained professional, strategically on par with that of the executive chef.

Greg and Gene combined their talents to offer an evening that was both educational and entertaining. Guests arrived in festive mood and dressed for the occasion. Tables had been arranged on the upper courtyard to offer the best in evening dining outdoors. Soft lighting, great company and the mouthwatering aromas of specially prepared foods created a perfect ambiance. Menu items such as Seared Day Boat Scallops and Hudson Bay foie gras

complimented wines from Sleepy Hollow Vineyards and Chateauf-neuf-du-Pape. Event guests took notes on the roots and terroir of the respective vintage while savoring each wine and corresponding dish. Textures and flavors fused to make every mouthful a luxurious gift as Gene explained that the advantage of the big bottle format over the small is a matter of age and maturity.

Discussion of wine and food pairings turned to the subject of why correct stemware is important in attaining the best flavors. Laughter and storytelling followed as experts and guests shared their experiences with wines. It was a gathering for personal enjoyment as well as an opportunity to benefit others and to honor those who are held in our hearts.

As an outgrowth of the event, and

partially in reference to the difficulty of announcing it on such short notice, Peggy and Greg invite those who are interested in other wine events to become charter members of the Wineaux Club. Persons who choose to affiliate with the club will be given first opportunity to participate in wine events. Although the Wineaux Club is an organization of The Groveland Hotel, its purpose is to communicate all wine events taking place in the community, county or areas near by. Further benefits of becoming a Wineaux Club member are currently in formation. To join the Wineaux Club, please email your request with phone number, address and preferred method of contact to: joni@groveland.com. If you prefer, you may call (209) 962-4000 to leave your information.

Safari Learning Preschool and Daycare in Sonora

Groveland, CA -- Zoo-phonics, a reading, spelling and writing program based in Groveland, announced it has started the process of opening a preschool and daycare in Sonora this fall. It will serve as the model for numerous Zoo-phonics preschools throughout the United States. The 4,300 square foot facility, charmingly named Safari Learning Preschool and Daycare, will be located within the Sonora Sport and Fitness complex.

"Zoo-phonics has been in the educational business worldwide for over 22 years, and is used extensively in public and private schools in the U.S., plus we have successful academies and learning centers in Singapore, Korea and Japan," says Charlene

Wrighton, Author and President of Zoo-phonics and Safari Learning's new Administrator. "Our commitment is to establish Safari Learning Preschool and Daycare as the leader in early childhood education by offering the highest standards of excellence in learning, safety, enjoyment, personal attention, physical activity and communication."

Safari Learning Preschool and Daycare tentatively is licensed for 75 children, ages 18-months (with diaper service) to six years, with many full-time, part-time, and drop-in options. It will have lots of special features including an innovative computer room, multi-media center, after school learning center, and stimulating indoor and outdoor play areas, including a state-of-the-art playground and activity area, plus access to a 21,500 square foot fenced grass field for even more recreation opportunities.

The school will also have an imaginative animal theme throughout. "Our theme

will match our Safari Learning and Zoo-phonics name. We will be jungle and animal based inside and out," explains Chuck Herfurth, Zoo-phonics' Chief Operations Officer. "Our reasoning is consumer appeal, for both children and parents, along with developing unique brand recognition in the preschool and daycare industry."

Zoo-phonics' future goal, after establishing an exemplary preschool and daycare operation in Sonora, is to offer franchises for purchase. "But before we offer any form of franchising we need to establish an outstanding preschool and daycare model in Sonora and that is our only focus at this point," Wrighton said.

Safari Learning would like to hear from parents of young children in the community. "It's essential that we understand what's important to our potential customers and listen closely to their needs," Herfurth added. A simple survey can be filled out at www.safarilearning.com or call 209/588-0920 for more information.

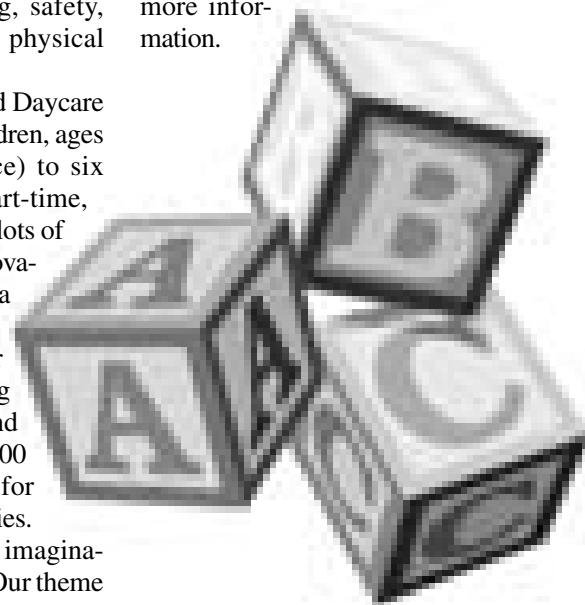

TUES: 2 FOR 1 PIZZA 4-8 PM
FAMILY SPECIAL ALL-U-CAN-EAT NIGHTS
WED: AWARD-WINNING CHILI 5-8 PM
THUR: SPAGHETTI 5-8 PM
FRI & SAT SPECIAL: SMOKED PRIME RIB

The Historic HOTEL JEFFERY
 1848, 1851
 1929

21 Uniquely Appointed Rooms
 Local Discounts Apply

MAGNOLIA SALOON & GRILL
 Lunch • Dinner • Cocktails • Entertainment
 Sun-Thurs 11:30am-12:30am

NOW - OCTOBER 31"
 (SATURDAYS & SUNDAYS)
ALL-U-CAN-EAT BREAKFAST BUFFET
 8:30AM - 11:30AM

REGULAR DINNER HOURS:
 FRI & SAT 5-8 • SUN 5-8
 Reservations Suggested

MENTION THE PINE MOUNTAIN LAKE NEWS AND RECEIVE 15% OFF DINNER FOR TWO

After 1/2 Liter of beer is served to each guest, a second 1/2 liter is free!

(209) 878-3471

700 E. 100th Main Street, Colusa, CA 95011

AIRPORT MINI-STORAGE

60 Units - 6'x8' to 10'x30'
 Open 7 a.m. to 9 p.m. Daily

Located on Elderberry Way off Ferretti Rd. near PML Airport

209/962-5360

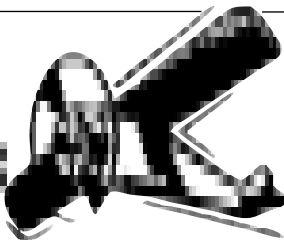

simply beautiful

Save yourself time and effort with simplifying ~~multi-task~~ products from Mary Kay! They make looking great quick and easy with simple solutions that multitask for you. Ask me how to make your beauty program easier today!

Elizabeth TeSelle

Independent Sales Director/Beauty Consultant

Web Site: www.marykay.com/eteselle

Phone: (209) 962-4541

MARY KAY

CITIZEN ALERT!

There will be a PUBLIC MEETING held by the COUNTY BOARD OF SUPERVISORS regarding the closure of the GROVELAND PHYSICAL THERAPY REHAB CLINIC SEPTEMBER 25, 2007 at the GROVELAND COMMUNITY HALL at 6 P.M.

Everyone is encouraged to attend!

GOLDRUSH HAS GROWN



736-0111
www.goldrush.com
 1163 S. Main St., Angels Camp

GOLDRUSH
WORLD ACCESS

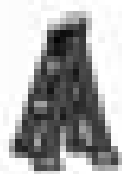

**** FREE ESTIMATES ****
 LIC. # 338751



PINE MOUNTAIN PAINTING

MARK GLOVER

GARY POSTE

209-962-4883

209-962-7297



Serving Homeowners Since 1975

Specializing In ***

NEW CONSTRUCTION

RE-PAINTS - INTERIOR / EXTERIOR

POWER WASHING & DECK MAINTENANCE



Bonded * Licensed * Insured * Workmen's Comp.

Kara's Dept Store

RETAIL

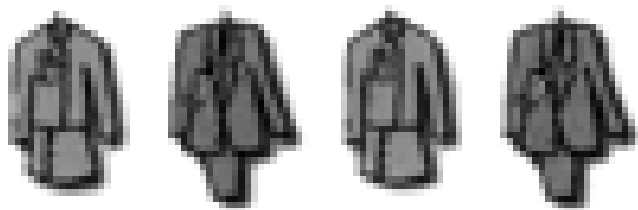

11958 Elwood Street - P.O. Box 804

Groveland, Calif. 95321

PH 209-962-7472

Fax 209-962-7423

Open Wed thru Sat Hours 10am to 5pm

Advertise in the PML News
for as little as \$26.00 per month
Call 209-962-0342



17820 Highway 120 - Big Oak Flat - (209) 962-6015

Join us for great food in a casual, friendly atmosphere



Serving HEARTY COUNTRY BREAKFASTS

And a FRESH LUNCHEON MENU

GREAT BURGERS at a price you can well afford!



FULL SERVICE available in the Dining Room or at the Bar

STANDARD DINING FAVORITES as well as our WEEKLY THURSDAY SPECIALS

And a SPECIAL MENU

Big Oak Newsletter

Fresh from playing at the San Jose Jazz Festival, **J.C. Smith**, armed with his Gibson guitar, will perform at the Big Oak Restaurant on **9-15-07 from 9pm to 1am**. Smith is himself a source of inspiration, a musician who has transformed in recent years from a journeyman drummer into one of the region's foremost blues entertainers. In the 90's he was best known for his trap work in the Back to Back Blues Band and as the longtime KKUP disc jockey, Johnnie Cozmik. Since 2000 however, Smith has emerged as a band leader who combines smooth, soulful West Coast vocals with stinging guitar work marked by grit more than virtuosity. Smith went from spinning records by blues greats to sharing stages with them. Smith got the chance to open for B.B. King at the Fox Theatre in Redwood City and also shared the stage with Buddy Guy. See him perform on 9/15 at the Big Oak Restaurant.

Restaurant Hours**Breakfast/Lunch 7:30 AM to 2:30 PM – 7 days****Dinner 4:30 PM to 8:30 PM – Wed thru Sun**

Please call for reservations and menu items.

209-962-6015

YEP ANNOUNCES FALL SCHEDULE

By Nancy Robichaud

Yosemite Entertainment Productions was formed with the encouragement of the Groveland Area community to satisfy the thirst for more theater in the area.

YEP is proud to announce it's first fall schedule.

Sunday evening, October 7 at the Charlotte Hotel, Have Murder Will Travel will engage your detective spirit with "Murder Becomes A Habit". An original murder mystery written by Kris Corey. Set in Groveland in 1922 a questionable developer arrives in town buying land up for sale and then some. He seems to get Daisy Lu and the property of ole man Curly as well, much to the dismay of Jack. Some town folks support his efforts and share in his vision while others are skeptical, others are hurt and some are just passing through trying to have a peaceful meal. At the gala dinner party at the Charlotte Hotel someone is murdered, the town Marshall needs your help to solve the mystery. Starring Charlie Mills, Barbara Klahn, Kris Corey and Nancy Robichaud with special guests.

Sunday evening, November 4 at the Charlotte Hotel, Two Peas in a Pod, a very talented two woman performance troupe, will treat diners to "Acts Up" lively one act plays with themes that will make you remember, feel hopeful and laugh including song and dance. Starring Ruthann Peirona and Nadele Manzo.

Sunday evening, December 2 at the Charlotte Hotel, songs of the season, an old time radio show and a holiday sing along will be performed. All to get you in the mood and lift your holiday spirits.

All performances have limited seating. For more information or to make a reservation, please call the Charlotte Hotel 962-6455.

The call for performers and entertainers is diverse including everything from street theater, to murder mystery theater, plays, old time radio and seasonal acts. Performers and writers with talents, such as magicians, clowns, singers, dancers, storytellers or animal acts, could find their audiences right here in the Groveland area.

Groveland Kiwanis Club "COOKIN"

This year at the '49r extravaganza the Groveland Kiwanis Club will be "cookin' " hamburgers, hot dogs, serving corn dogs, and having a great time doing it. Soft drinks will also be available. The Sonora Kiwanis Club is helping out by bringing up the Kiwanis Food Trailer that is used at many events in the Sonora area.

The Groveland and Sonora Kiwanis Clubs are always helping each other out on their projects during the year and this

event called for having a place to do the cooking that was easily accessible and the Sonora club had the answer. Members of the Groveland Kiwanis Club will be cooking up the grub. They ask that you come hungry and leave full.

The proceeds generated from the food sales will go toward the Scholarship fund, Christmas Baskets, Children's Shopping Spree and other community projects. We look forward to serving you at this very special event in Groveland.

Caregiver

Companion

EXPERIENCED • NATURE • RELIABLE

Sensitive, with a positive attitude and a friendly disposition

Will drive to doctor appointments • Can prepare light meals

Call for Information/Rates

References Available

Marjorie "Marge" Concha (209) 962-5471

Special Olympics, Middle College win major grants

Tuolumne County children with special needs will have more opportunities to join in Special Olympics athletic events this fall, high schools students will be offered a new fast-track to college, and the community will continue to have a year-round selection of arts workshops for all ages, thanks to the most recent grants awarded by Sonora Area Foundation, its supporting organizations, and donors.

The grant awards were among second quarter grants awarded to help a wide range of community projects:

Special Olympics of Tuolumne County received a \$10,000 grant – \$5,000 from the Sonora Area Foundation and \$5,000 from its supporting organization, the Irving J. Symons Foundation – to help build its sports program for people with special needs. Volunteers at the local chapter offer children and adults with special needs, ages 8 to 80, community sports programs for nine months each year. The Foundation grants, and a \$30,000 gift from the Black Hat Foundation, will help organizers purchase sports and safety equipment so they can offer several new sport activities. They will also support an effort to help local elementary schools offer Special Olympics in their physical education programs. All coordinators and coaches are volunteers, and currently 80 to 90 athletes participate in the Olympics which runs twice weekly from August to June.

Area Director Sabrina Harwell said school-based activities will help parents who are unfamiliar with the program learn the benefits children get from participation in the Special Olympic games, and will help local volunteers build the program for all athletes.

The Columbia Middle College program, a new venture of Columbia College and Sonora High School, received a two-year grant of \$40,700. The program offers a new option for high school students to take a combination of high school and community college classes at the Columbia College campus as an alternative way to complete graduation requirements. More than 50 students applied for the program. Foundation support will help cover start-up costs, including a college text book fund for low-income students, materials for a study skills class, field trips and bus transportation.

The Central Sierra Arts Council received two SAF grants in recent months – \$10,000 to support the Art Annex with its year-round schedule of community arts workshops, and \$5,000 to support the first Foothill Farmlands Arts Festival

in September.

Friday Night Live, the Amador-Tuolumne Community Action Agency's successful program providing teen leadership and drug-free activities for youth, received a \$10,000 grant from the Foundation's Lucille Arnold Fund. The grant will help organizers offer activities in summer months, including a two-day retreat for the FNL youth council, twice-monthly meetings for teen mentors and a summer promotion led by teens to promote family dinners. FNL leaders are also working on new partnerships with Mothers Against Drunk Drivers, the Sonora Police Department and the Tuolumne County Recreation Department.

An on-line Housing Resource Center, a website that will provide a central location for local housing services, received a \$4,850 grant to help with start-up costs from the Bates Family Fund and also by Ed and Joyce Brockman, donors to the Foundation. The website will be part of the Amador-Tuolumne Community Action Agency's InfoNet website, and will include a number of new features and expanded information. Local housing services now are offered by a variety of agencies, and this website will allow people to fill out a single housing needs survey to direct them to available programs and resources.

Sierra HOPE (Sierra Health Resources) received a \$5,000 grant to support its long-standing peer education program in local high schools. The program, now in its ninth year, trains interested teens to provide information and discussion of issues related to HIV, AIDS, hepatitis C and other sexually transmitted diseases. Since 1998, Peer educators have presented this course to more than 3,500 high school students in Tuolumne and Calaveras counties.

Pinecrest Library received a \$3,000 grant to preserve and copy scrapbooks that hold 60 years worth of Pinecrest local history. The scrapbooks have been compiled by community volunteers at the library. The grant will allow library staff to digitally scan and photocopy 10 volumes for public use, and to professionally preserve the original volume for storage in the county archive. High Country Friends of the Library is also supporting the project.

Red Cross emergency communication will improve with a \$2,500 grant to purchase radio repeaters and base station equipment for the Mother Lode District office in Sonora. The equipment will help the Red Cross tie into the region's amateur radio volunteer network and

as a back-up during emergencies when landlines and cell phones can become overloaded.

Other support – The Foundation, and its supporting organization, also awarded several other small grants in recent months, including purchasing a set of children's life jackets for the Head Start preschool

program's family fishing days, a \$2,000 contribution to support the Tuolumne County Library's Trivia Bee, \$7,860 to support Sober Graduation events at Sonora and Summerville High Schools and \$7,000 to the YES Partnership for a Communitywide suicide Prevention Project from the Lucille Arnold Fund.

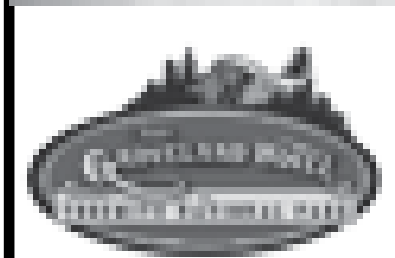
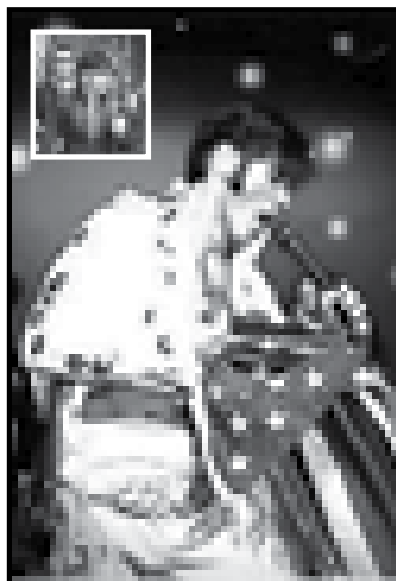

For reservations and information please call The Groveland Hotel at (209) 962-4000
HURRY! Don't miss Jack Foltyn as Elvis Presley. This is a MUST SEE!!!
Reserve Your Tickets Now! guestservices@groveland.com

Elvis is in the Building!

...with elaborate costumes and mannerisms, this Elvis interpreter gives The King himself a run for the money!! Jack Foltyn as Elvis Presley is OUTSTANDING entertainment for the entire family. Let Jack's leg-quaking, hip gyrations and snarled lip turn your clock back to an unbelievable and unforgettable era in Rock and Roll history. Jack Foltyn has been interpreting Elvis Presley since April of 2000. His interpretation has generated a loyal and extensive fan base that stretches from one end of this country to the other. His revues are staggering and endless. His talents include actor, playwright, director of stage, choreographer, dancer, vocalist and comedian, thus making Jack Foltyn one of the most versatile entertainers in the business today. His three-month engagement performing in "Idols of The King" at the Fallon Theatre in Columbia, California with the Sierra Repertory Theatre Company landed Jack Sonora's "Key To The City" honor on May 22nd, 2005 for his involvement with Sonora's community while in residence there during the theatre run. Jack Foltyn will perform as Elvis Presley in TWO SHOWS ONLY at The Groveland Hotel.

Get your tickets early as these shows promise to sell out FAST! Performances are Friday, September 14th at 8:00 pm and Sunday evening, September 16th at 8:00 pm. Tickets are \$28.00 per person, per show.

ALL CRUISE TRAVEL

All Cruise Lines and Tours

- 10-Night Tahiti Cruise - From \$1170
- 10-Night Panama Canal Cruise - From \$944
- 10-Night Canada/New England Cruise - From \$1079

Prices do not include air fare, port & Gov't Tax. All are subject to availability. All prices are per person.

Karen Edwards, CTC - 18 years experience
karen.edwards@hugoboss.net Lic. & Bonded Agent CST 1810070-00

209-962-7739

Whitewolf Art Tails

We would like to welcome photography artist Jerome Andrews. Jerome has traveled all over the U.S. experiencing first hand, the beauty of our State and our many National Parks, as well as other picturesque places through his camera lense. He puts the beauty he captures in the camera on canvas, so that those who have been there, or would like to go there, can enjoy the beauty of the places in their own homes. Many of the scenes he shoots are often difficult to distinguish from actual paintings.

The Gallery is very pleased to announce that the Sierra Professional Artists (SPA) will be exhibiting in the Gallery on a permanent basis starting in mid-September.

With so many talented artists in SPA, everyone's sure to find something that they like.

Through September 8th: Sierra Professional Artists

Through September 8th: Jerome Andrews
September 10th - September 29th: James Evaro

October 29th through March 1st: For exhibits during our winter months, please call for availability in 6 week increments.

Sept 10th - Sierra Professional Artists (start permanent exhibit)

On-going art in The Gallery includes the work of Michael Carey and David Wilkinson.

Michael is a wildlife artist from Sacramento who works in color pencil. He also makes the beautiful log frames you can purchase framing his artwork.

David Wilkinson's nature and wildlife photographs from around the area and his automotive artwork are featured as well.

For more info on exhibits and featuring your own artwork or photography, please call 962-0342.

Sierra Professional Artists—Artist of the Month

By Liz Reinhard

Cora Bieler was born in LA, raised in Wankesna, Wisconsin, graduated from Kansas State University, then joined the Peace Corps. Cora lived in Korea for several years while in the Peace Corps., has lived in Main China, Sweden, Costa Rica, Napa for 20 years and So. California for 8 years.

Cora studied art in the countries where she lived and traveled through, France, Italy, Greece and Israel. Her mother was a professional artists where she was constantly surrounded by art while growing up. Her art education is eclectic and her work is described as lively and exciting. "She interprets life scenes with bold use of color," stated one art critic. She works primarily in oil and water color.

Cora and husband Ron bought a home in Pine Mt. Lake in 1997 and have 4 children.

Currently Cora is offering Art Workshops in Yosemite and the Sierras, featuring recognized instructors attracting art students nationwide. The next workshop

is Oct. 14th through the 19th with Jim Millard. For more information contact Cora at Cbieler623@aol.com.

Our August meeting was held at Yosemite Vista Estates with 13 members in attendance. Plans were being made for our group show at the White Wolf Gallery Aug. 13th through September 9th. The Sierra Professional Artists have a permanent wall space at the Whitewolf Art Gallery starting in September which we are looking forward to. Come and visit a member of the group every Saturday from noon to 7 pm.

Hotel Charlotte will host the art of Geneva Davis for the month of September.

Our meetings are held the 2nd Friday of the month at the Yosemite Vista Estates Club House unless otherwise announced.

For membership information contact Donna DuFresne at 209-536-0509.

Visit our website to see the work of some of our artists at www.SierraProfessionalArtists.com <<http://www.SierraProfessionalArtists.com>>.

Plein-air Class

By Christina Wilkinson

I had the opportunity of attending a Plein-air class with several out-of-towners (mostly from Souther California). The class was taught by well-known artist and teacher, Jim Salchak. We started out with a nice breakfast at part-time PML resident, Cora Bieler's home. The group arrived after that in downtown Groveland and set up to learn and do some painting in the courtyard by the Whitewolf Art Gallery.

Jim started off by showing us some starting techniques to get the basis of our painting. He and several others painted the Cassaretto House next to Helping Hands (shown below). I chose to look the opposite direction and I painted the courtyard that looks up at my own office.

We took a lunch break in Mary Laveroni Park and were given another fantastic technique class by Jim. He showed us how to utilize water soluble pens in our work. Of course he made it look like it was so easy, completing a full piece of art in about 5 minutes. I just sat there in awe.

Our day ended at the Hotel Charlotte where Jim critiqued each of our pieces of art. Some had more paintings completed than others—I wasn't one of them.

This was an experience I've never had in my life, and I know the others in the group felt the same way. While I only attended one day, the other aspiring artists continued through the rest of the week, painting at the lake as well as in Yosemite.

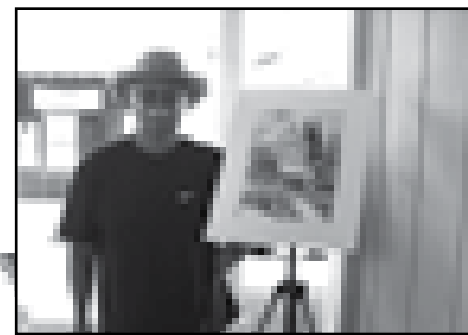

Groveland Art Stroll (GAS)

Sponsored by the Yosemite Chamber of Commerce

The Sunday, September 2nd date is looking to be our grandest stroll yet with even more artists than the prior strolls displaying and selling their pieces throughout Groveland from the Groveland Hotel to Mountain Sage with stops at Whitewolf Art Gallery, the little alley way at the Chiropractic office, next to the Community Hall, the Hotel Charlotte and the newly named Away in the Woods.

Strollers are encouraged to join our merchants and artists from 11 am to 4 pm in downtown Groveland. Make a day of it with a great weekend lunch menu from the Groveland Hotel or end the day with

dinner at the Hotel Charlotte (serving from 5:30.)

Early strollers might start their day at the last Flea Market of the season in lower Mary Laveroni Community Park. The Flea Markets that coincide with the Art Strolls have the greatest turn out of sellers because there is a grand turnout of buyers. Come! Be one or the other... or both!

It is never too late to set up a booth for the GAS (contact Lynn at HotelCharlotte@aol.com) or the Flea Market (contact the Yosemite Chamber of Commerce office at info@groveland.org) 209-962-0429.

Surf's Up
Manicures! Pedicures! And More!

Back to School Special for Mom's!
Get a FREE Manicure with Purchase of Pedicure. (expires October 15, 2007)

Hours Mon-Sat 10-4

209-962-6101

Salon on Main
18583 Main St. Ste. B
Groveland CA 95321

NEW MOUNTAIN LUTHERAN COMMUNITY CHURCH

by Dorothy Parker

Our August 5th church service started with an extraordinary mini-concert on our new Lavinola Keyboard. Kyle Barker from Modesto was the talented musician who played and sang for us Sunday morning. Everyone was uplifted and thrilled by his fine performance.

With the Rite of Confirmation of our youth past, new service and social activities are in the planning stage. More landscaping activities at Camp Tuolumne Trails is in the offing. This will involve both youth and adults working together.

The 5th Gospel Sing and barbecue held at Mountain Lutheran Church on July 29, 2007 was a huge success. An overflow crowd of 132 people enjoyed the celebratory hamburgers, hot dogs, a great variety of side dishes, salads and desserts. The barbecue was in celebration of the one year anniversary in our new church. God was truly with us assuring inspiring music and great food for all.

The Lutheran congregation was honored with a special musical program by Charley Mills at our worship service on August 19, 2007. Other talented singing guests are being planned for the future.

September 2nd starts our new hours for the Worship Service. Instead of 10:45AM we will now meet at 10:00AM.

On September 11, 2007, there will be a Community Day of Prayer at the Evangelical Free Church on Ferretti Road from 8AM to 5PM. This will be a profound religious experience so be sure to mark your calendars.

Looking forward to the 49er Parade on September 15th, several Lutherans will be marching in the parade carrying their banner. There will be refreshments in Mary Laveroni Park and the 49er spirit will abound.

The Lutheran congregation will join with other churches on September 16th for a Worship Service to be held in Mary Laveroni Park. It will be a time for fellowship and enjoyment worshipping and visiting with other members of the community.

DAY OF PRAYER FOR OUR SOLDIERS – PICTURES NEEDED!

Once again this year the Hilltop Ministerial Association will be hosting a Community Day of Prayer for our soldiers. This event will be held on Tuesday, September 11, 8:00 a.m. - 5:00 p.m. at the Groveland Evangelical Free Church.

A highlight of the day will be the opportunity to pray for the members of our military stationed at home and around the world. Pictures of men and women from all branches of the armed services, along with their current location, will be shown on a large screen run in a continual loop throughout the day.

Your help is needed in collecting pictures. If you participated in the Day of Prayer in 2006, all you need to do is call or e-mail the church and tell us to re-run the picture from last year or you may choose to update the picture and/or information by contacting us at pamgefc@sbcglobal.net

or calling the church at 209-962-7131.

If you have a friend or loved one who is currently serving in any branch of the military, we would like to pray for them by including their picture in the slide presentation. Pictures may be e-mailed to the address above, mailed to Groveland Evangelical Free Church at 19172 Ferretti Road, or delivered in person to the church office. Please include the following information with your pictures: name, where stationed, branch of the military, and home town. (Please also include the name, address and phone number of person making submission). Pictures may be picked up at the church office following the Day of Prayer.

This event is for the entire community -- you do not need to be a member of any church to participate. Please join us on September 11, between 8:00 a.m. and 5:00 p.m. as we gather to pray for the military.

INTERNATIONAL SPEAKER Cheri Peters with True Step Ministries is coming to Groveland and Greeley Hill September 7-9, 2007

Agenda is as follows:

Friday, September 7 at 6:30 PM Tenaya School Auditorium, Hwy 120.

Saturday, September 8 at 9:30 AM, Seventh-day Adventist Church, 19585 Elder Lane, Groveland. **Contact:** Pastor Ron Gerking 962-0855.

Saturday, September 8 at 6:30 PM "Saturday Night Alive!" Greeley Hill Seventh-day Adventist Church, 6455 Pine Drive, Coulterville. **Contact:** Monica Barlow 878-3561 and Kathy Figueroa 878-3772.

Sunday, September 9, 9:00 AM, Independent Church of Christ, 18829 Foote Street, Groveland. **Contact:** Claudette Williams 962-7005.

Sponsored by Seventh-day Adventist Church and Independent Church of Christ, Groveland. For more information contact Pastor Ron Gerking/or Joni Gerking 962-0855.

We would like to thank Charlene Cruff of CC by Design for the beautiful flower arrangements for our Sanctuary. We are all enjoying them very much.

Everyone is invited to attend Moun-

tain Lutheran Church. We are located at 13000 Down to Earth Court, just off Ferretti Road, Groveland, and remember, the new time of our Worship Service is 10:00 AM.

Religious Services

BIG OAK FLAT BAPTIST CHURCH

Wards Ferry Rd., 3 blocks from Hwy. 120,
Pastor: Jim Lowe
Sunday School 9:45 AM, Worship 11 AM & 6 PM;
Wednesday Bible Study 7 PM

CHURCH OF JESUS CHRIST OF LATTER DAY SAINTS

19870 Hwy. 120, Groveland 209/852-9600
Branch President: Ronald J. Dugdale
Sun. Sacrament 10 AM, Sun. School 11:15 AM
Sun. Prsthd Mtg. & Women's Relief Soc. noon

BUCK MEADOWS COMMUNITY CHURCH

Old Hwy. 120 & Buck Meadows 209/962-5789
Pastor: Larry Hashman 209/532-7127 counseling
Sunday School & Worship 10 AM
Weds. Potluck & Bible Study 6-8 PM/Food Pantry Open
3rd Sun. Potluck after service

EVANGELICAL FREE CHURCH OF GROVELAND

19172 Ferretti Rd., 209/962-7131
Senior Pastor: Ron Cratty
Services: Traditional 9:30 AM, Contemporary 11 AM,
Adult Bible Class 11 AM, Mid-week Bible Studies
(please call for information)

FOOTHILLS COMMUNITY CHURCH

18717 Main St., Groveland
Youth Pastor: Matt Mariscal
Sunday Worship 10:45 AM; Christian Ed. Hour
(groups for all ages) 9:45 AM
Child care provided at all services
Weekly Home Bible Study, call for times

GRACE EPISCOPAL MISSION

At Mt. Carmel Catholic Church, Hwy. 120,
Big Oak Flat
Fr. Jim Stout 209/962-1899 or 209/768-0450
Services 2nd & 4th Sundays 4 PM

GROVELAND SEVENTH-DAY ADVENTIST

19585 Elder Lane, Groveland
Pastor: Ron Gerking
Sabbath School 9:20 AM; Worship 10:50 AM
Wednesday Prayer Meeting 6:30 PM

INDEPENDENT CHURCH OF CHRIST

18829 Foote St., Groveland, 209/962-5122
Minister: Wayne Sutton
Sunday Worship 10:30 AM; Bible Study
Sunday 7 PM; Prayer Meeting Tuesday 7 PM

JEWISH SERVICES

Call 209/962-5995 for more information
Friday 7 PM followed by Kiddush
Saturday 10 AM followed by Kiddush & Kibbitz

MOUNTAIN LUTHERAN CHURCH

13000 Down to Earth Court (off Ferretti)
Pastors: Ralph B. Herman and Ginger DuMars
209/962-4064
Sunday Service 10:45 AM,
Bible Study 1st and 3rd Thursdays at 1 pm
MountainLutheranChurch.com

NORTH SIDE CHURCH OF CHRIST

11985 Bisordi St., Groveland, 209/962-7737
Sunday Worship 11 AM and 6 PM
Sunday Bible Study 10 AM & Tuesday 7 PM

OUR LADY OF MOUNT CARMEL CATHOLIC CHURCH

Hwy. 120, Big Oak Flat, 209/532-7139
Pastor: Fr. Kraft
Mass Saturday 4:45 PM, Sunday 9:15 AM, Tuesday and
Thursday 4 PM

UNITARIAN UNIVERSALIST FELLOWSHIP

Groveland Community Hall
Kathy Malloy, Facilitator, 209/962-5978
Service 5th Sunday, 10:30 AM, at the Groveland Library

PUZZLE CONTEST

WIN A FREE
LUNCH AT
THE PML
COUNTRY CLUB

Fill in this
crossword puzzle
and mail with your
name and
address to:

PML News
PO Box 605
Groveland,
CA 95321

Entries must be
received by
September 20th
to be eligible.

One name will
be drawn from
the correct
entries and
will be
announced
in the next issue
along with the
solution
to this month's
crossword puzzle.

ACROSS

- 1 ____ and women
- 3 The last summer "Movie in the Park" was "Over the ____"
- 6 Long Range Planning ____
- 7 Aviation Club ____ It Up
- 9 Sierra Professional Artists' Artist of the Month ____ Bieler
- 10 911 ____ Calls
- 12 Friends of the Lake will hold a September ____ Hunt
- 14 Wander
- 16 In August the Garden Club members visited ____ Nursery
- 17 Appearing at the Big Oak Restaurant 9/15 ____
- 21 September 29th Annual Poison ____ Picnic
- 22 We all put on our ____ one leg at a time
- 23 Groveland Kiwanis Club recognized in the ____ level
- 24 A peg used to hold a golf ball (or football)
- 26 Consumed
- 27 A piece of apparel most men give up upon moving to Groveland
- 28 Friends of Groveland Library "Walking the ____"
- 29 PML Men's 9 Hole 13th ____ Tournament
- 30 Healthy Heart Recipe (3 words)
- 35 The sixth planet from the Sun (also a car)
- 37 Sept 8th at the Tennis Center - ____ Championship (2 words)
- 39 Tuolumne County's exhibit took the ____ at the California State Fair
- 40 Acronym for Groveland Art Stroll
- 41 September 11th is a Day of Prayer for our ____

DOWN

- 1 Perseids ____ Shower
- 2 September 22 is Groveland Rotary ____ Night (2 words)
- 4 Groveland Community Hall ____
- 5 PML Ladies Golf Club raised money for the ____ Dept.
- 6 September 22nd Groveland Rotary ____ (2 words)
- 8 Most cars need four on the ground to operate
- 11 Nature program at the Groveland Library ____ for Families
- 13 Soroptimist project "____ de Guatemala"

PML News Crossword Puzzle September 2007

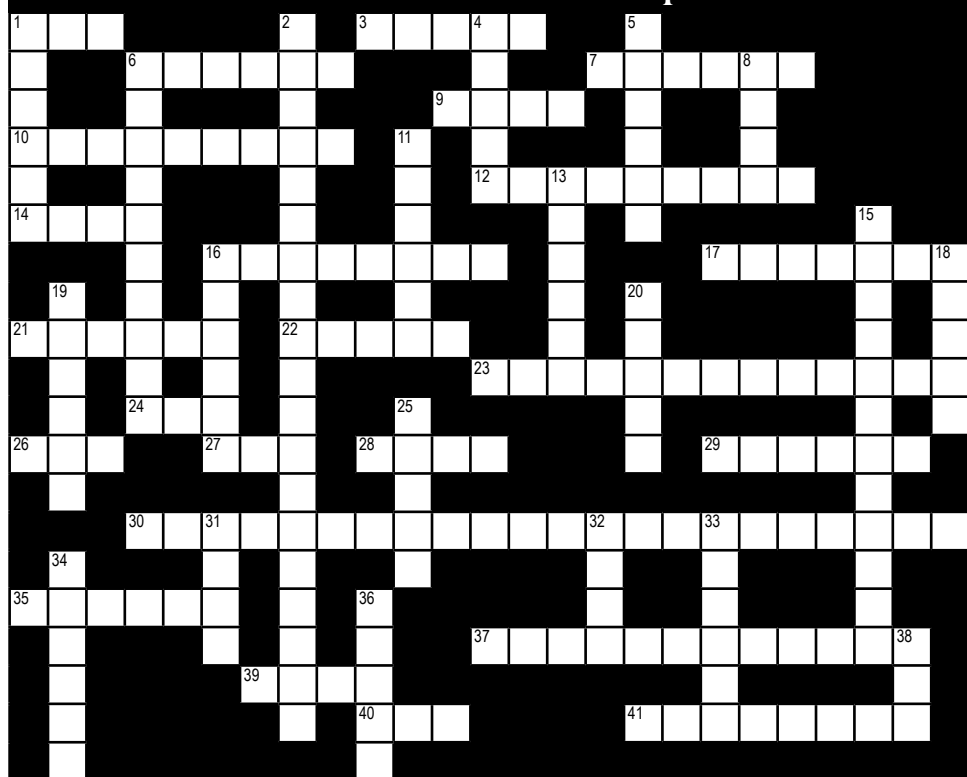

- 15 Join Helping Hands on Sept 14th for ____ (2 words)
- 16 Dec 15th is the Annual Christmas ____ program
- 18 Helping ____ is celebrating their 25th Anniversary
- 19 AARP Drivers' ____ Course
- 20 Pine Needlers ____ Guild
- 25 Pine Cone Players Director - ____ Robichaud
- 31 Dance lessons at Country Club - Instructor ____ Lascari
- 32 Tennis term for zero
- 33 And the parents shout "Hooray" for Sept is back to ____
- 34 Sept 15th Annual 49er ____ on Main Street
- 36 Oct 13th Preschool Benefit at the Lake ____
- 38 International distress signal

CAN YOU DO IT?

Nine dots are arranged in a three by three square. Connect each of the nine dots using only four straight lines and without lifting your pen from the paper.

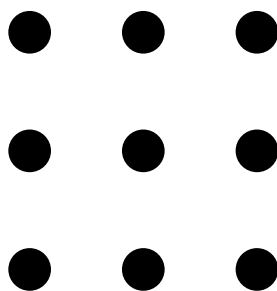

www.pmlvoice.com

The WINNER of the July Crossword Puzzle is Wynette Hilton. CONGRATULATIONS!

PML News Crossword Puzzle August 2007

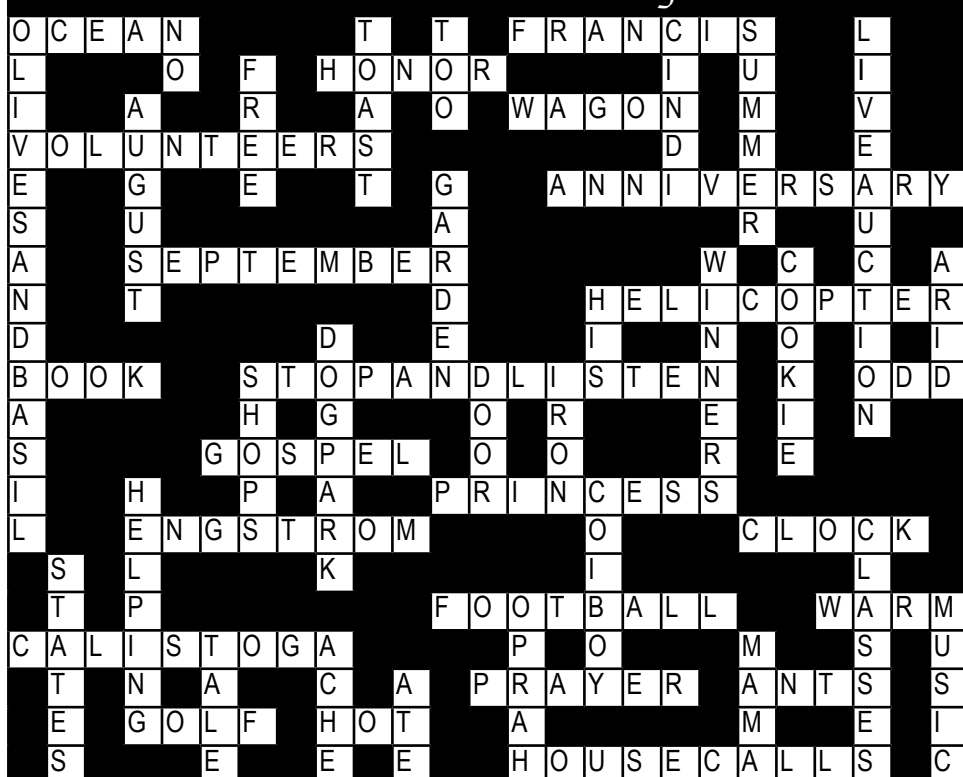

HOME IMPROVEMENT DIRECTORY

**Find everything you need for your home right here in the
Pine Mountain Lake News Home Improvement Directory.**

Groveland advertisers offer interior design, carpeting, cabinetry and painting as well as electrical, plumbing and construction. There are also several specialty advertisers offering siding, awnings, tree removal, dock repair, appliances, gardening and more!

Discover all that
LIGHT has to offer...



SAVE \$100 OFF YOUR NEXT PURCHASE!
HUNTERDOUGLAS
AWNINGS & SHUTTERS

HunterDouglas
Awnings & Shutters

As an experience with HunterDouglas Awnings & Shutters:

FREE In Home Consultation (FREE MEASUREMENT & INSTALLATION)

Check out our great selection of styles:
Blinds
2" Extended
Blinds
Horizontal Blinds
Roller Blinds
Vertical Blinds
Slaters
Motorized & More!

209-962-6678

Where quality is always a value

SHADES OF GROVELAND BY BOB THOMPSON
Exclusive HunterDouglas
Photo Studio

Can't find it in the Home Improvement Directory?

**Contact us and we'll try to find the
company for you.**

**I help you build the things
you care about the most.**
From Start to Finish



- Remodels
- New Construction
- Patio Covers
- Hot Tub/Pools
- Foundations
- Stamped Concrete
- Driveways
- Sidewalks
- New Garages
- New & Refinished Decks
- New Fences

Call: 209-962-7718
209-962-2726
Or: 408-717
30 Years Experience

**JOHN ROBERT MATTHEWS
CONSTRUCTION**
LICENSED • BONDED • INSURED

HANDYMAN FOR HIRE

"The Small Job Specialist"



30 Years Construction Experience
One Call Will Do It All!
Working by the Hour to Save YOU Money...
omniHandyman@aol.com
(209) 962-5463

Progress Plumbing

- Emergency Repair
- Sewer & Drain Cleaning & Replacement
- Broken Pipes
- Gas Lines
- Water Heaters & Fixture Installments

Also Offering Backhoe Service!

962-4221

Serving Tuolumne & Calaveras Counties

HOME IMPROVEMENT DIRECTORY

Shamrock

*Professional
Carpet Cleaning*

The Dry Cleaning Specialist

209/962-5962

**Don't let soiled carpet spoil the
beauty of your home!**

SafeClean By HydraMasters®
Carpet Care Products For A Healthy Environment



Online Member Survey

Have you taken the PML Online Member
Survey yet?

We need your input!

Go to the PML Website at [www.
pinemountainlake.com](http://www.pinemountainlake.com) For more information

CARPET CLEANING

Ed Niedens - 9626418

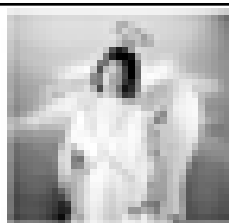

Heavenly
Cleaning
Service

PONDEROSA PAINTING

Joe Boria

BONDED INSURED COMMERCIAL RESIDENTIAL

17948 Murphy Ct.
Sonoma, Ca 94970

LIC #48885
209.533.1605

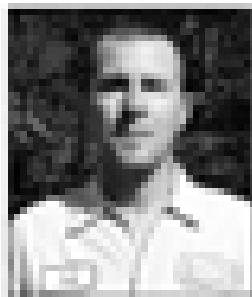

Rod Diehl Pest Control

"The Best Deal in Pest Control"

RESIDENTIAL & COMMERCIAL

HIGH QUALITY
100% SATISFACTION GUARANTEED

Locally Owned & Operated
No Invasive Pesticide Treatments

FREE
ESTIMATES

(209) 962-4560

SERVING THE PML MOUNTAIN LAKE COMMUNITY AREA



Going Batty? Bats in the Belfry?

Certified by
Bat Conservation
International
"Bats in the Building"

Serving
PML &
Groveland

**APPROVED
BAT EXCLUSION
PROFESSIONAL**
David Diehl

Tuolumne
County's
only full-time bat
exclusion company

100% safe to bats
**NO
CHEMICALS
NO
PESTICIDES**

Sierra Bat Exclusion

532-8200

www.batexclude.com



WE'LL BUILD YOUR CUSTOM DECK



MNC Construction
General Contracting
Serving PML

209.962.6202
209.770.2362

DON'S WINDOW CLEANING AND HOUSE CLEANING BY DEBBIE

OWNED AND OPERATED BY
DON & DEBBIE RASMUSSEN

(209) 962-5052



Don Pedro Dry Storage

(209) 984-3947

12780 Jacksonville Road, Jamestown

Boats • Trailers • RV's • Mini-Storage

Are you tired of towing your boat or RV up and down the Grade?
Or back to the Central Valley or Bay Area after the weekend?
No room in your driveway for the safekeeping of your boat or RV?
Look no further Don Pedro Dry Storage has the answer...

Located just two miles from Lake Don Pedro's Moccasin
Point Marina on Jacksonville Road

Outside & Enclosed Storage Available
• Secure • Easy Access • Well-Lit • Water & Power

**BUILDING YOUR DREAM HOME
OR JUST FIXING IT UP A LITTLE?**



Remodels & New Construction
New & Refinishing Decks
Interior & Exterior Painting



MNC Construction (209) 962-6202

General Contracting

(209) 770-2262

**Can't find it in the Home Improvement
Directory? Call PML News.**

**Weedeating, Pruning, Tree Trimming,
Yard Maintenance & Cleanup, Lot Cleanup
& Clearing, On Site Burning, Hauling,
Gutter Cleaning, Deck Refinishing & Irrigation
Installation Repair...**

You name it!

- Free Estimates
- Reasonable Rates
- Excellent References



Call (209) 962-7681

Zierenberg Painting

License No. 530178 PL & PD

209/962-7363

P.O. Box 951 • Groveland, CA 95321

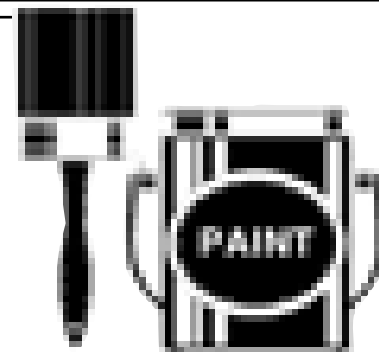

Pine Mountain Lake Electric

**Residential and Commercial
Electrical Contracting**

State Contractor's Lic. 404081



TOM KATOSIC
209/962-6949

P.O. Box 25
BIG OAK FLAT, CA 95305

You'll Love Our Plumbers!

• They're professional, clean and polite

• They will give you a price before they start

• They will do it right the first time

• They guarantee their work 100%

COMPLETE PLUMBING REPAIRS

- Clogged Drains
- Sewer Cleaning
- Faucets
- Garbage Disposals
- Toilets
- Water Heaters



WATERS PLUMBING Call **962-0990**

Down To Earth Paving & Excavating

Nursery & Landscape Supply

Deliveries Local

Drain Work

Gravel Top Soil

Landscape Work

Retainers

Water Work

Welding Work

Concrete Paving

Flows & Repairs

Site Work Etc.

New Construction

Septic Systems

13750 Highway 99

Groveland, CA 95321

(209) 962-7487 Fax 962-4987

1-800-754-0000

HOME IMPROVEMENT DIRECTORY

HEAVENLY CLEANING SERVICE

House Cleaning • Office Cleaning
Carpet Cleaning • Strip & Wax • Window Cleaning
Full Liability Insurance

ONE CALL DOES IT ALL!

209/962-6418

P.O. Box 1190
Groveland, CA 95321

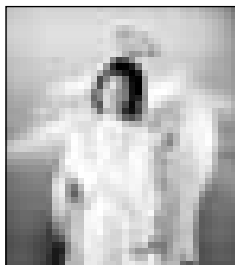

Kathy Niedens

KING PARRISH

CANVAS & GRAPHICS

The Sun Control Experts



CUSTOM AWNINGS & EXTERIOR SHADE SYSTEMS RESIDENTIAL • COMMERCIAL

- RETRACTABLE AWNINGS
- ROLLERSHADES
- DROPSHADES
- MOTORIZED SUNSCREENS

Call Paul for free estimate
CALIF. LIC. #854931

209/533-4315

VISIT OUR SHOWROOM
M-F 8:00 A.M. TO 4:30 A.M.
SAT. 9:00 A.M. TO 2:00 P.M.
14775 Mono Way, SONORA
WEBSITE: www.kingparrish.com

- FIXED AWNINGS
- SKYLIGHT SYSTEMS
- DECK, PATIO & SPA AWNINGS/ENCLOSURES

Flinchum Masonry

JOHN FLINCHUM

LIC. #104485
MASON

Stone • Brick • Block Work

(Local Stone and Slate available)

Call **209.962.6084**

Small Jobs Welcome

SAITTA'S

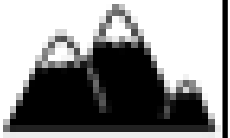

MOUNTAIN CARE LANDSCAPE & MAINTENANCE

LIC# 510005

OVER 35 YEARS EXPERIENCE

RELIABLE

PROFESSIONAL

QUALITY AT A FAIR PRICE

CALL SAMUEL & JERRY TODAY

209-962-7203

King's Paint and Paper

State Lic. #786651



20 YEARS EXPERIENCE

INTERIOR/EXTERIOR PAINTING

DECK REFINISHING

EXPERT WALLPAPER HANGER

UNIQUE LOOKS/FAUX PAINTING

REASONABLE GUARANTEED WORK

FREE ESTIMATES

CALL CAROLYN KING AT 209/962-7417
OR ROBERT JOHNSON 209/962-5140 (PAINTING ONLY)



ANNA'S INTERIORS

962-5421

pillows • cushions

custom artwork treatments

design consulting • drapery & shades

furniture upholstery • alterations

Serving the area for 25 years



cabinetsⁿmore.

CABINETRY • COUNTERTOPS • APPLIANCES



Custom & Semi-Custom
Layout , Design
& Installation



visit us online at www.cabinetsnmore.com

100's of door styles
Unlimited Finishes
Closets
&
Wine Cellars

SHOWROOM LOCATION'S

397 Main Street	Murphys	209.728.3200
193 S. Washington Street	Sonora	209.533.9969
11892 Ponderosa Lane	Groveland	209.962.6922

COSTA'S TREE SOLUTIONS

STEVE COSTA

(209) 963-6648





Full Tree Care
(Groveland) 1st choice

Tree Removal
& Removal

Fully Insured & Bonded
(C.C. & F. 1000000)

Vinyl Siding & Windows

Complete Installation Since 1982

- Interior & Exterior Doors
- French Doors & Patio Doors

1532-5968

PO Box 4800, Sonoma CA

Lic. #789128

www.mhmc.com





SERVING TUOLUMNE • CALAVERAS • AMADOR • VALLEY SPRINGS

ROSS GRAY'S

State-Licensed Tree Trimming & Tree Contractor

MOTHER LODGE TREE SERVICE

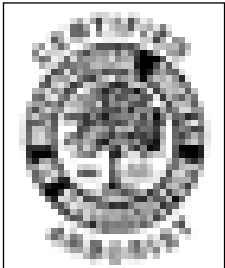
SPECIALIZING IN CARE OF NATIVE OAKS
& HAZARDOUS TREE REMOVAL

BONDED, LIABILITY
WORKER'S COMPENSATION INSURANCE

Emergency Service Available!

State Contractor
Lic. No. 623797

Insured PL & PD Workers' Comp.

Since 1972
209/532-1658

Can't find it in the Home Improvement Directory?
Contact us and we'll try to find the company for you.

HOME IMPROVEMENT DIRECTORY

P.O. Box 276
Groveland, CA 95308

DL #000902

James Price Construction

New Construction • Remodel • Custom Decks

Phone 209-962-0486
Cell 209-768-4566

Fax 209-962-0486

**CAN'T FIND IT IN
THE HOME IMPROVEMENT DIRECTORY?**
Contact us and we'll try to find the company for you.

PML News Delivery

Although we guarantee that the PML News is mailed from Modesto, CA on the same day (between the 26th-30th of month), most post offices (except Groveland) sort Bulk Mail after First Class mail. So, consider a **FIRST CLASS delivery subscription for just \$18/yr?** (\$18 per year for property owners and \$28 per year for non-property owners) **Interested? Call the PMLA Office at 209/962-8600 or see form on page 3.** NOTE: The Pine Mountain Lake News is also available (in pdf format) at www.pinemountainlake.com/pml-news.html. New editions are posted by the 1st of the month.

Get the beauty of stone with
STAMPED CONCRETE

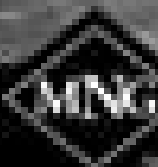

MNC Construction
General Contracting
Concrete & Stone

209.962.6202
209.770.2262

Appliance Repairman

MOST GAS & ELECTRICAL APPLIANCES REPAIRED

Retired appliance repairman from Bay Area NOW LIVING IN PML!

Call Jerry 209/962-0317

GOLD COUNTRY PROPERTY MAINTENANCE

HONEST AND RELIABLE • EXCELLENT REFERENCES AVAILABLE

DECK REPAIR & SEALING

DRIVEWAY SEALING

PAINTING, PLUMBING, & ELECTRICAL

LOT CLEARING & LANDSCAPING

GENERAL MAINTENANCE & CARPENTRY

PRESSURE WASHING

TOOL RENTAL



(209) 962-4702

GUARANTEED SAME DAY CALL BACKS

A AMERICAN ELECTRIC & SERVICE CO.

COMMERCIAL • INDUSTRIAL • RESIDENTIAL

209.962.7374

ELECTRICAL CONTRACTORS LLC • #000000

The Dock Doctor

FREE
Tugboat Riders



Aluminum Docks & Gangways by Wahoo
Vinyl Decking & Repairs
Everything for Your Dock Needs

209.962.4417 or 925.634.4578

SERVING PINE MOUNTAIN LAKE & DOCKPORT BAY dockdoctor@yahoo.com





CAN'T FIND IT IN THE HOME IMPROVEMENT DIRECTORY?

Contact us and we'll try to find the company for you.

Best Deal

Authorized Dealer Since 1984 For:

- Whirlpool
- Kitchen Aid
- Maytag
- Amana
- Jenn-Air
- Estate

Call: 209-962-5555
Cell: 209-766-9008

1-800-DELIVERY-TO-PML

KEN'S ASPHALT

FREE ESTIMATES!

PAVING SPECIALISTS

Residential Commercial Driveways Parking Lots Subdivisions Customized Work	Complete Asphalt Services • Asphalt paving • Grading • Seal & slurry coating • Hot rubberized crack filler • Pave mat overlay
---	---

209-962-5644
 Gen. Eng. Lic# 70670



Access a problem?

Bobcat.

Grade, Trench
 Post / Pier Drilling
 Material Transfer



**LENNEN
ASSOCIATES**

(209) 962-4542 On G#594048

HANDYMAN SERVICE & ALL OTHER MAINTENANCE NEEDS GOLD COUNTRY PROPERTY MAINTENANCE **209-962-4702**

**PINNELL'S
CARPET ONE**

TAKING PRIDE IN WHAT WE DO!



Four Generations of Flooring Expertise Serving the Mother Lode
 Serving Calaveras, Tuolumne, Amador, and Alpine Counties

736-8077 ANGELS CAMP 265 E. Main Street Across from Burger King	532-1696 SOMORA 12900 Miner Way Across from Oak Creek School
--	---

Carpet, Ceramic Tile, Hardwood, Vinyl, Laminates, Window Coverings

www.pinemountainlake.com

THERE'S A NEW SPARKY IN TOWN!

MORRISON ELECTRIC, INC.

David Morrison

An Electrical Service Company

Trouble-shooting • Repair • Remodel • Insured

*I return phone calls, I show up on time,
I don't quit until the problem is solved.*

962-0481 David@morrisonelectric.com

HOME IMPROVEMENT DIRECTORY

PAINTING

Bay Cal Painting
PINE MOUNTAIN LAKE
LIC #795283



209.962.4777
SEE OUR COLOR
AD ON PAGE 46

Sierra Window Treatments

**Top Quality
Blinds & Shutters
at Everyday
LOW PRICES!**

It Pays to
Price Compare!

Featuring custom **HunterDouglas** *Heritage®* hardwood and *Palm Beach®* poly satin shutters



- *EverWood® 2" Blinds*
- *Palm Beach™ Shutters*
- *Duette® Honeycomb Shades*
- *Silhouette® Window Shadings*
- *Vertical Blinds*
- *Vignette® Shading*

Specializing In **HunterDouglas** Shades and Shutters

FREE Quotes, Measures & Installs!



CALL for an
APPOINTMENT

(209) 962-6639

Employment Opportunity

Pine Mountain Lake Association is currently accepting applications for Country Club positions. Applications available at the Pine Mountain Lake Administration Office or send resume, cover letter, and references to Allie Henderson, H/R Administrator, Pine Mountain Lake Association, 19228 Pine Mountain Drive, Groveland, CA 95321: email to hr@pinemountainlake.com.

**An Equal Employment
Opportunity employer.**

**CAN'T FIND IT
IN THE
HOME
IMPROVEMENT
DIRECTORY?**

Contact us

and we'll

try to find

the company

for you.

CLASSIFIEDS

Get what you want...Get rid of what you don't want!

SUBMISSION DEADLINE
is the 15th of the month for Classifieds

Email to PMLNews@SabreDesign.net or fax to 209-962-0774

Please include your name, billing address & phone number
Ads are 30 cents per word and will run until cancelled by you.

BUSINESS OPPORTUNITY

FOR SALE UPSCALE GIFT SHOP

Downtown Groveland on Main Street w/great foot traffic right in the middle of hotels and restaurants. Point-of-sale computer system w/perpetual inventory UPC/bar coded. Average yearly sales \$70-80,000. Most vendors on 30 days. Great customer base. Price includes all fixtures, inventory, displays. Excellent Goodwill. Asking \$85,000 flexible. For more info, call Sharon 962-7093 (store) or 962-4487 (home) or e-mail SLMELLO@aol.com. Serious inquiries only.

BUSINESS RENTALS

COMMERCIAL WAREHOUSE LEASE 1400 s.f. office, handicapped bath, storage, 3-phase power, vented skylights, 16' roll-up steel door, paved parking. \$560/month. Ask for John, *Coldwell Banker-Mountain Leisure Properties*. 209/962-5252

Prime Office Space! Behind Yosemite Bank, 2 offices, lots of parking \$675 Agent 650/520-1022

FOR SALE

2 yr. old **washer/dryer** \$375, Black **refrigerator** \$100, Almond refrigerator \$75, 3 yr old Kenmore propane gas stove \$200 209-878-3968

Four Winns Powerboat \$10,900 Year 2000—Model Horizon 170LS, excellent condition, low hours, seats 8 persons, Volvo-Penta 4.3 GL/S 190 HP motor, stereo system/CD player/4 speakers, Bimini top, trailer w/new tires, water skis 209-962-4495

12' alum Richline boat w/canopy 2004 Johnson 4 stroke motor (cost \$1695) used twice, trailer w/new tires, 2 new life jackets, new Interstate Battery. \$1400 OBO. Call Dan or Sharon 209-962-4487

DOCKS FOR SALE, new & used. SUMMER SPECIAL, cedar decking 209/962-4417 925/679-8793

ChrisCraft 1960 19' mahogany runabout Sportsman \$7950 OBO 650-756-3840

Need more storage space? Sell all those stored and never used items here. Call 962-0342

FOR SALE

King-size boxspring with metal frame. Never been used. \$50 or best offer. Pick up in PML. 415-751-4304

Zeppelin 240-Z Travel Trailer Like new condition, slide out, queen bed, full bath, awning, electric jack, Hensley hitch. Many extras. \$16,500/obo 962-5395

54" mowing unit for Craftsman lawn tractor, almost new, \$75 962-5095

Antique dining table 4x4 extends to over 10 ft. \$2900, 8 hand carved ladderback chairs \$300/ea, large storage chest, hand carved \$1500, large black leather chair \$350 and much misc. 209-962-4956

HOMES FOR RENT

House for rent in PML, very clean 3bd, 2 full baths, 2 car garage, very private on two merged lots, Unit 3, \$975 per mo. plus deposit 925-348-2520

TOTALLY REFURBISHED! 3bd, 2ba, 1900 sq ft, no smokers, no pets, \$900/mo, \$2000 deposit 962-6275

Historic Stone House! 5 ac. Next to Yosemite Bank. Walk to downtown! 3BR 1.5BA, Fam room, 2 car garage. Views!! Hardwood floor!! Completely remodeled!! \$1400 Agent 650-520-1022

Custom Golf Course Home. Open floor plan. 3bd, 2 ba, approx 2000 sq ft. A steal at \$1,200. per month 962-5644

HOMES FOR RENT

2 Story, 4Bd 2Ba, 2 car garage, central air on golf course #1 green \$1100. Call Donna 538-1926 or 872-2244

2Br, 1Ba + loft \$735/mo + sec dep, references required 760-379-2239

3Bd 3Ba, 2 car garage on golf course, \$1100 + deposit 415-786-5556

Looking for a home to rent? Call *Tish Fulton @ RE/MAX Yosemite Gold* 962-7180

3bd 2ba 1600 sq ft , garage, carport, spa, great deck, patio, private, \$1100, no pets, call 408-888-5681

HOMES FOR SALE

\$277,777 - 3 BD 2 BA, central propane heat, AC & attic fan, woodburning stove w/brick surround, fully furnished (incl. dishes & major appliances) 1 owner vacation home, never a rental, 1144 sq. ft. on .23 acres with room to expand, 12x26 underhouse area 209/962-5610

www.pmlHome4Sale.com, VIEWS-Lake+, Must see to appreciate. 3BD/3BA

Help-U-Sell.com/ goldenhillsrealty MLS #20071048

LAND FOR SALE

IN A SLOW MARKET YOU NEED ALL THE EXPOSURE YOU CAN GET. ADVERTISE YOUR HOME FOR SALE IN THE PML NEWS FOR ONLY 30¢ A WORD. CALL 962-0342 TO PLACE YOUR AD TODAY!

LAND FOR SALE

3 Separate Lots for Sale:

- 3/457 Cresthaven Dr., beautiful, large gentle downsloping with many trees, 100 ft. to sewer. \$85,000.
- 3/79 Nob Hill Circle, sewer, over 1/2 acre, quiet street, \$87,500.
- 7/165 Jimmie Bell, sewer, upsloping lot with southern exposure on quiet street, \$89,000

Seller is licensed real estate agent. Financing available to qualified buyer. 805-927-1604

RENTALS WANTED

EXCELLENT TENANTS w/excellent credit and rental history looking for homes to rent. Owner approves tenant before placement. Call *Yosemite Region Resorts*. 800/962-4765

VACATION RENTALS

KONA, HAWAII KONA COUNTRY CLUB VILLA. LUXURY 2BD/2BA "FULLY FURNISHED" LINENS, TOWELS, FULL ELEC. KITCHEN, DVD/VCR/CD PLAYERS, BBQ WITH W/C IN GROUND FLOOR UNIT. OVERLOOKING 17TH GREEN. BEACH & SHOPPING WITHIN WALKING DISTANCE. SPECTACULAR OCEAN VIEW, SUN, SURF, GOOD FOOD AND THE BEST GOLF ON THE ISLAND (2 COURSES). RENT BY THE WEEK OR MONTH. FOR MORE INFO CALL 408/482-7724 OR 408/323-8567

LAKEFRONT VACATION BEST PML HAS TO OFFER 4bd, Dish-TV network, AC, boat, canoe dock, lawn, basketball, westerly sunset, delightful. 818/347-7703

MAKE RESERVATIONS NOW!! Many rentals from which to choose. Lakefront, golf course, and secluded homes. Vacation or monthly rentals. Year-round, 7 days a week, 9AM-5 PM *Custom Realty*. 800/498-7123 or 209/962-7123

MAUI CONDO Kihei low-rise across from beach with pool and garden setting. One bdrm., completely furnished, with AC. Rates on request. 209-962-6888 Brochure, write to: *Hixenbaugh, PO Box 1186, Groveland, CA 95321*

Positions Available at Historic Hotel Jeffery

- Secretary/Administrative Assistant
- Servers
- Housekeepers
- Bus/Dish person
- Cook/Prep

If you love to work with people please stop by for an appointment.

5001 Main Street, Coulterville at Hwys 132 & 49, Peter or Cherylann, 209/878-3471

VACATION RENTALS

RENTAL HOME 3Bd/2Ba, W/D, Central Heat/AC, Cable, Near Lake 209/632-9442

PANORAMIC LAKEFRONT boat, dock, decks, air, 3bd/2ba, Still beautiful weather. 650/961-6334

SERVICES

PETCARE AND MORE... Pet sitting, plant watering. Call Barb at 209/962-5653

GENERAL CONTRACTOR Repairs, additions, new homes. Small jobs appreciated. Walter Moore, lic. no. 537207 962-7287 or 639-6924

YOUR BUSINESS IS CLOSED if your phone rings **no answer** or **busy**. Improve your customer service. Get Yosemite VoiceMail 962-1000

Have your house or rental cleaned by a local PML resident hard-working & thorough, detail oriented - prep for home selling, window cleaning, Gardening & Maintenance Specialist, **VISA/MC Accepted**, leave a message for Helen Carr on cell # 209-402-6049

RESIDENTIAL DESIGN & DRAFTING

custom homes, remodels, garages for affordable prices. Call *Michael T. Yates @* 962-7922

WALTER HILLS CIVIL ENGINEERING Lic #C40774, specializing in residential and lt commercial, new construction, additions, garages, decks and retaining walls. 209/962-5922

COMPUTERS custom built, upgrades, trouble-shooting, free consultation. 209/962-7110

SERVICES

UNIT/LOT AND HOUSE NUMBER SIGNS installed on your lot. 209/962-7681

Housecleaning / Gardening 962-5631

WEEDEATING, HAULING, LOT AND YARD clean up, landscape, maintenance, on-site burning, deck refinishing and repair, FREE estimates, reasonable rates, excellent references. 209/962-7681

Additions-Remodeling-Repairs Plan Services-Energy Calc's Bailey Const. CCL# 308257 209-962-1958

ELECTRICAL - A American Electric & Service Co. Lic. #465220 209/962-7374

Tractor Work. Backhoe, loader, scraper. \$75.00 per hour, four hour min. Walt Moore 962-7287 or 639-6924

Weedwacking, hauling, deck refinishing, unit/lot signs 962-5631

"HONEY-DO HANDYMAN" Painting, electric, plumbing, tile, sheet rock, woodworking, etc. Just Ask! Reliable, ontime, specializing in small jobs. *Lonnie* 962-5878

HOUSECLEANING! Have your home or rental cleaned by PML residents. Great rates and references! Call Michelle @ 962-6842 or Tara @ 858-8150

STORAGE

MINI STORAGE 8x10, 8x16, 8x20, 10x20. 6430 Greeley Hill Rd., Greeley Hill. Call for prices. 209/878-0456

NOTICE TO CLASSIFIED

New Ads, Changes, & Cancellations are due by the 15th of the month.

Please remember, classified ads run, and you will be billed, until you notify us to cancel your ad.

Full & Part Time Positions Available for:

- Front Desk Staff
- Laundry Attendant
- Server
- Sauté & Prep Cook
- Maintenance Staff
- Housekeeper
- Retail Clerk
- Dishwasher
- Recreation Guide
- Driving Stipends Provided

Call 209.379.2606 x116
or email jobs@evergreenlodge.com
www.evergreenlodge.com



TO PLACE A CLASSIFIED AD CALL 962-0342

COLDWELL BANKER

Mountain Lakefront Properties

Delivering on the Promise Since 1966

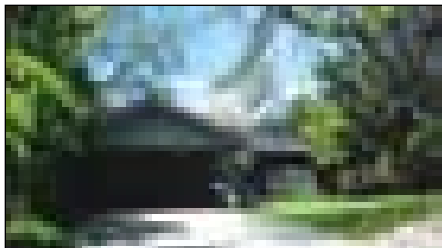

1/81 Chaffee GOLF COURSE HOME at the 16th fairway. 3bd, 3ba, with updated features and views of the course. \$510,000

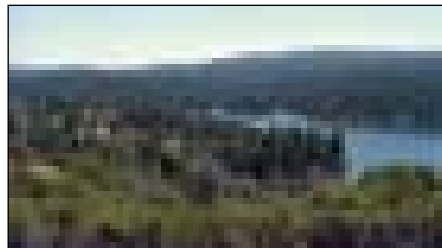

9/3-A Ferret Ct RARE LAKEFRONT! 4.61 acres with spectacular views of the lake, beaches, golf course and greenbelt. \$477,000



5/284 Dyer Ct ON THE 4TH FAIRWAY! 190-feet of golf course frontage and panoramic views. Home plans available. \$250,000



13/371 Tower Peak ELEGANT & SPACIOUS 3bd, 2-1/2 bath home with many luxurious details. Seller will credit up to \$9k to buyer's closing costs w/full-price offer! \$429,000



6-191 Cottonwood REMODELED CHALET with 1-year home warranty. 3bd, 2ba, 1583sf. A real gem! \$265,000

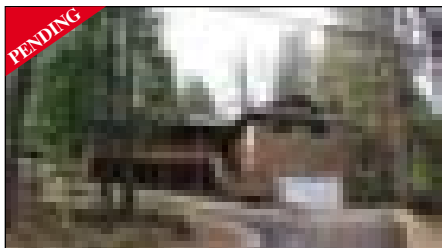

1/34 Pine Mtn Dr CUSTOM-BUILT HOME in prime location. 4bd, 3ba, with nice touches. Great room & bonus room. \$399,000

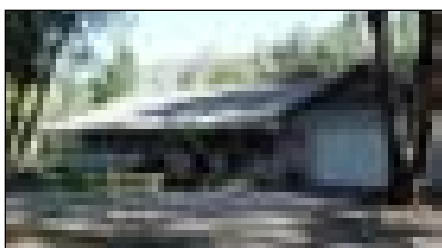

3/475 Crestpine Easement RANCH-STYLE HOME with all the amenities. 3bd, 2ba, 2-car garage. Private access & private gate card. \$423,900

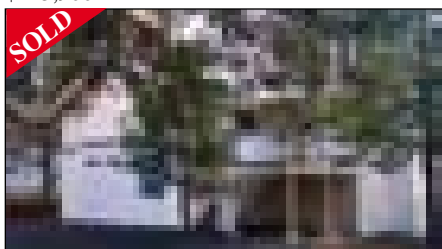

6/6 Ferretti BEAUTIFUL HOME with 3bd, 2ba, 2-car garage with door large enough for oversized vehicles.

LET'S GET DOWN TO DIRT

- 1/495 Chamberlain – Near the Marina and within 300-feet of sewer line. Priced to sell! \$55,000
- 1/500 Butler – Prime lot, great location! Incl TCEH on-site sewage treatment & disposal permit. \$145,000
- 2/65 Tip Top – Cul-de-sac location, with trees & mountain view. PML amenities nearby. \$49,950
- 2/286 Ferretti – Outstanding mountain view from 1/2 acre. Corners are already marked. \$55,000
- 2/448 Wells Fargo – Near the golf course. Backs to greenbelt. Passed for standard septic in 2004. \$68,000
- 2/473 Mueller – 3 merged lots total .86 acs. Fantastic mountain views. Approved septic in 2005. \$155,000
- 3/150 Boitano – Almost 1/2 acre, with oak trees, near Fisherman's Cove. Utilities available. \$150,000
- 3/303 Longview – Beautiful, greenbelt, double lot with large oaks. Near the Lodge, beach & tennis. \$99,500
- 3/460 Pine Mtn Dr – Sewered .86 acre. Serene setting. Access from Crestpine Easement. \$85,000
- 4/20 Crescent – Over 1/2 acre w/peek-a-boo lake, mtn & greenbelt views. Near Fisherman's Cove. \$130,000
- 5/284 Dyer Ct – 190-feet of golf course frontage at the 4th fairway. Panoramic views & plans avail. ... \$250,000
- 6/45 Cottonwood – Up-slope with view, oaks & pines. Access from easement road. Utilities avail. \$33,000
- 6/179 Cottonwood – Beautiful, gentle, up-slope with seasonal creek. Building plans available! \$63,000
- 7/91 Jackson Mill – .40 acre with possible mountain views! Beautiful upslope, deeded easement. \$235,000
- 7/284 Ferretti – Escape to the lake and build on this .36 acre, among oaks & pines. Owner financing. ... \$28,000
- 8/193 Hillhurst – Location! Almost 1/2 Lot with plans. Near the marina. Passed for a septic in 2000. \$89,500
- 10/64 McKinley – Roughed-in driveway & bldg pad. Permit & plans avail to purchase from Seller. \$48,000
- 12/80 Jimmersal – 1.5 acres, zoned for horses. Lovely setting with filtered mountain views. \$169,900
- 12/87 Beaver Ct – Near the taxiway. Beautiful, level, 1.47 acres, zoned for horses. \$199,950
- 15/49 Upper Skyridge – Up-sloping lot w/pines, near the marina. Backs to 13/291 (also for sale). \$55,000

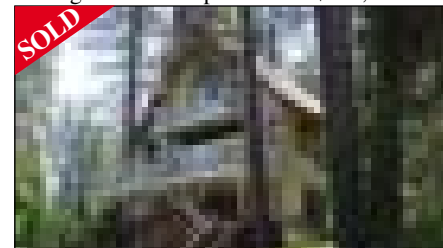

8/54 Sunnyside RECENTLY UPDATED chalet near the marina & beach. 4bd, 3ba. Secluded setting & filtered mountain views. \$359,000

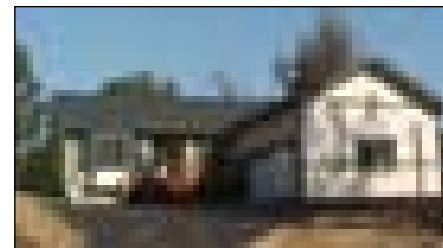

7/74 Jackson Mill NEW, SINGLE-LEVEL home with 3bd, 2ba, 2-car garage. Bay window, vaulted ceiling in great room & thru-out. \$330,000

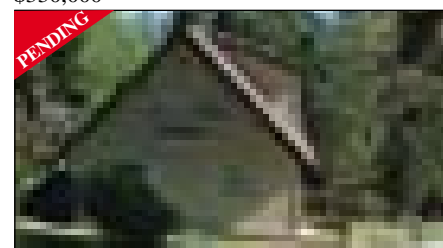

13/75 Myer Ct RENOVATED CHALET. 3bd, 2-1/2 baths. Trex decks and unattached storage building. 1-yr Buyer's home warranty. \$349,500



4/168 Point View MAJESTIC MOUNTAIN VIEWS. Open floor plan. 3bd, 3ba, 2-car garage and deck off main bedroom suite. \$449,950

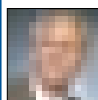

John Stone
Owner/Broker



Chris Lake
Broker Assoc./Mgr.



Bjorn Wahman
Broker Assoc.



Shirley Colley
CRS, GRI
Broker Assoc.



James Nagle
Realtor



Krystal Bigger
GRI, Realtor



Larry Jobe
Realtor



Rob Stone
Realtor



Megan Thorson
Realtor



Elizabeth Lilley
GRI, Realtor



Kathleen Love
Realtor

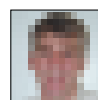

KC Garrigan
Realtor

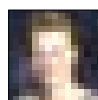

Berit Brown
GRI Broker Assoc.



Kim Medeiros
Realtor



Carlos Me-
deiros
Realtor

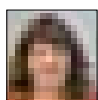

Caprice Epps
Realtor



Mary Ann Avalos
Realtor



"360° DELIVERY"
ON
CBIPL.COM

PINE MTN/GROVELAND
18687 Main St., P.O. Box 848
Groveland, CA 95321
209/962-5252

GREELEY HILL
6423 Greeley Hill Rd.
Greeley Hill, CA 95311
209/878-3456

LAKE DON PEDRO
14375 Las Moras St.
La Grange, CA 95329
209/852-2255

MARIPOSA
5065 Hwy. 140
Mariposa, CA 95338
209/742-7000