

# PINE MOUNTAIN LAKE NEWS

MAY  
2015



FIFTY  
CENTS

THE OFFICIAL NEWSPAPER OF PINE MOUNTAIN LAKE PROPERTY OWNERS

## TABLE OF CONTENTS

Administration	3-12, 17-18
The Grill	14-15
PML Clubs/Activities/ Recreation	19-22
Homes on the Hill Real Estate	24-29
Events Calendar	30
Community Corner	31-37, 42-44
School News	44
Home Improvement Directory	45-49
Classifieds	50

*Happy Mother's Day*

PRSR STD  
U.S. POSTAGE  
PAID  
ABS DIRECT

Change Service Requested

**CALLING ALL  
CANDIDATES!  
BOARD OF DIRECTOR  
CANDIDATE INFO  
SEE PAGE 5 & 6**

**REVISIONS  
TO ADOPTING  
ELECTION  
PROCEDURES  
RESOLUTION  
SEE PAGE 17**

**DON'T FORGET  
JULY 1ST IS THE  
FIRE SAFETY DEADLINE**

**ANNUAL ACTIVITY GUIDE & PMLA ANNUAL REPORT  
INSIDE THIS ISSUE!**



**Real Estate • Property Management • Vacation Rentals**

**209-962-1111**



**12891 Boitano Rd SUBSTANTIAL LAKE VIEW** from the top of this lot. Access via Quail Ridge Easement, off Nob Hill Circle. Sewered 1/4 acre. Owner financing available. Call for details. \$62,000 #20121394



**Corcoran-Gray Rd, Big Oak Flat SPECTACULAR SETTING** with over 3/4 mile Lake Frontage, multiple hill-top sites with views of the lake. Graded roadway access, 4x4 recommended. Artesian water, Boat access via Moccasin Creek Marina. Just a short distance to Yosemite Park and multiple recreational opportunities in the Mather Lode. Fantastic opportunity to own a part of the gold county! \$349,900 #20150221



**20019 Blue Bell Ct-13/56 SIMPLY ADORABLE CABIN.** Two-story, 3bd, 2ba. Get a cozy, country feeling, with a wood-burning stove and loft master bedroom. Lovely woodsy setting, quiet cul-de-sac location and minutes from the main Marina, lake & beach. Wonderful for vacationing, full-time living or investment. Established vacation rental with repeat guests. Short Sale-Subject to lender approval. \$150,000 #20141997



**19808 Cottonwood-6/136 GENTLE SLOPE** for an easy build. Backs up to seasonal creek with scenic views. Close proximity to Yosemite Park and historic Gold-Rush towns. Amenities including renowned 18-hole Golf Course, Private Lake and Marina, Campground, Shooting and Archery ranges, and Equestrian Center to name a few. Come build your Sierra dream home today. \$9,900 #20150126



**20808 Crest Pine-3/481 LOOKS LIKE NEW!** Spacious, single-level home, with granite counters, pellet stove, central H/A, jetted tub in master bath. Covered patio, surrounded by lovely oak trees. Near Fisherman's Cove, tennis, Lake Lodge, beach and Equestrian Center. \$268,999 #20130184

**NOW ACCEPTING HOMES FOR OUR LONG-TERM & VACATION RENTAL PROGRAMS**



**Homes Needed for Qualified Tenants!**

**We have an increased demand for Long-Term Rentals!**  
(All of our homes are currently being rented)

**Contact us today for Tenant Placement or Property Management**

**18687 Main Street, Suite E, Groveland, CA 95321**

**209-962-1111**

**yosemiteregionresorts.com**



**19935 Pleasant View-1/235 RUSTIC MOUNTAIN CABIN** tucked away in the trees, yet near the lake & beach at Dunn Ct. Just minutes from the Country Club, tennis courts, golf course and pool. knotty-pine walls & ceilings. 3bd, 1-1/2ba, 1500sf, with bonus room, gas log fireplace, plus wall-mount heater and "swamp" cooler. Deck has a ramp. \$220,000 #20150327



**19162 Dyer Ct-5/271 A RARE OPPORTUNITY** to own at Oak Tree Condominiums! Upstairs unit includes all furniture. Vaulted ceilings, light & airy. Great getaway, with vacation rental potential or a nice full-time residence. View the golf course from a large back deck. Near Country Club, Pro-Shop, Pool & Tennis. Minutes from town. This is a real gem--Turn-key! \$125,000 #20150015

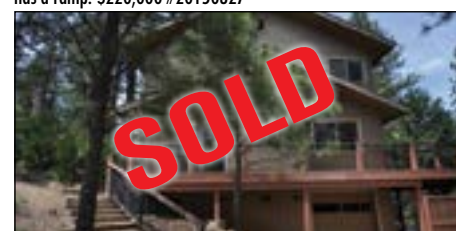

**12346 Mills-8/90 LAKE VIEW POSSIBLE** by thinning some trees. Seller says the lake view is what sold them on this home years ago, but trees have grown and blocked the view. Three-levels, double-pane windows, granite kitchen counters, bonus room, wood fireplace, 3bd, 2ba, walk-in master closet & garden tub. Large deck, paved driveway & 1-car garage. \$199,900 #20140951



**12600 Cresthaven-4/45 A PERFECT LOCATION.** Near the Lake Lodge beach and tennis courts. Two-level home, with open kitchen & dining area. 3bd, 3ba, 2100sf. Central h/a, woodstove, jetted tub. Additional space downstairs can be used as bonus or 4th bdrm. Large covered deck and garage to accommodate an RV or boat! Established vacation rental. Most furniture incl. \$275,000 #20140445



**19809 Pine Mtn Dr-1/466 JUST TWO HOUSES AWAY** from the PML Marina & beach. 2-levels, 3bd, 2-1/2ba, 1821sf, bonus rm, 1-car garage + carport. Living rm, dining, kitchen, master suite and half bath off the foyer on main level. Bonus room, guest bedrooms and full bathroom. Great primary or vacation home. Excellent potential for vacation rental income! \$275,000 #20150335

**NOW LEASING EXECUTIVE OFFICE SUITES • FROM \$250 PER MONTH • ASK FOR JOHN • 962-6014**



**Private & Semi-Private Suites with Shared Entry & Lobby, Conference Room, Kitchen, Restrooms, DSL & Wifi, Utilities, Janitorial Service & Security Alarm**



**ROB STONE**  
OWNER/REALTOR  
BRE #01025463



**BJORN WAHMAN**  
BROKER  
BRE #00706559

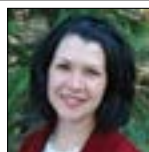

**TARA STONE**  
MANAGER/CFO  
BRE# 01106544



**LIZ MATTINGLY**  
BROKER ASSOC.  
BRE #00709618



**TED BIANCHI**  
REALTOR  
BRE #01318805



**PAULA BIANCHI**  
REALTOR  
BRE #01316556



**ROY NAVARRO**  
BROKER ASSOC.  
BRE #01235457



**SHIRLEY ECKHART**  
PROPERTY MANAGER  
BRE #01506396



**SHARRON WAHMAN**  
EXEC. ASSISTANT  
RESERVATIONIST



**CAPRICE KROW**  
PROP. MGR/LDP  
BRE# 01179023



**CORY STONE**  
PHOTOGRAPHER  
VIDEOGRAPHER

# President's Corner

BY JERRY DICKSON • PMLA BOARD PRESIDENT

Well, the summer season has arrived once again. There are a lot of good things to look forward to at PML and Groveland. At the top of my list is ice cream at the Marina Lakeside Café. Can't beat that on a warm summer day. We can expect to see many more people in our community. Some of them will be walking our streets, so please slow down and give them some room. They can be almost as unpredictable as the deer. We can expect traffic in Groveland and the tourists taking pictures of the Iron Door. It's all right to chuckle a little bit but let them have their fun in our tiny burg.

We have built a new boat launch and retrieval ramp at the Marina next to the existing ramp but off to the south into the deeper water by the slips. The ramp is steeper and shorter which may require more skill when being used, but I'm sure our lake users will be able to handle it. This cost us some unbudgeted operational funds so the management team and Board will be looking at additional cost-saving ideas over the remainder of 2015.

The Board approved the Groveland Trail Heads plan to design additional biking and hiking trails in Unit 16 up behind the Campgrounds. Don't expect those trails to be available this year but maybe by next year we may be able to do some biking and hiking away from the

roads in the PML's version of wilderness.

The Board also approved our participation in a Triathlon scheduled for June 6. The triathlon is being sponsored by the Groveland Area Partnership ([grovelandgearsandgrooves.com](http://grovelandgearsandgrooves.com)). The plan is to swim from the Marina to Lake Lodge, run to the Stables by way of Cresthaven, and bike out to the Rim-of-the-World and back to the Mary Laveroni Park in Groveland. We are putting in rules to limit the number of cars at each of the PML sites as parking is limited. Traffic will be affected but we feel the duration of the impact will be relatively short and the advertising of our town and Association could be very great. If you are interested look at the web site and sign up. It should be great fun for those of you who are in shape.

The Equestrian Center is out there waiting for you to decide to sign up for trail ride. They would love to see you. The pool is open and water is cold as it always is this time of year. Do your part and put some of your body heat into the water while doing your aerobic exercises every morning. The Tennis and Pickleball clubs would love to see you as well.

Your assessments support a lot of outdoor activities and I suggest that you take advantage of your investment at PML and go out and use them.



*Jerry Dickson, PMLA President*



The Pine Mountain Lake News, established July 25, 1973, is printed monthly for residents of Pine Mountain Lake and vicinity by Pine Mountain Lake Association, Groveland, California 95321.

#### SUBSCRIPTION RATES:

Co-owner subscription: \$3 per year  
Single copies: 50 cents each  
Single mailed copies: \$1.35 each  
For non-members: \$10 per year

#### SUBMISSION DEADLINE 10th of the month by 4:30 PM

Late submissions not accepted

Visit [www.pinemountainlake.com](http://www.pinemountainlake.com) for ad rates and submission guidelines or e-mail: [PMLNews@SabreDesign.net](mailto:PMLNews@SabreDesign.net). For the mutual benefit of all property owners, the Pine Mountain Lake News reserves the right to edit all copy submitted for publication. The Pine Mountain Lake News is a private enterprise, not a public entity, and as such is entitled to reject advertisements or articles in the best judgment of its editor or publisher, despite a probable monopoly in the area of its publication. Pine Mountain Lake Association is not responsible for, nor does it guarantee the accuracy of, information contained in any ad placed in the Pine Mountain Lake News.

## HOURS OF OPERATION

Please note the hours of operation for the following amenities:

### COMPOST & ARCHERY RANGE

EFFECTIVE APRIL 1

8AM TO 4PM

SEVEN DAYS A WEEK

WEATHER PERMITTING

### SHOOTING RANGE

TUES, THURS, SAT

9AM TO 3PM

**PLEASE NOTE** Hours may vary depending on weather conditions, safety concerns, or other situations beyond control. Archery and Gun Range users must check-in with compost attendant.

**HOURS SUBJECT TO CHANGE  
WITHOUT NOTICE.**

Call the Main Gate  
at 209-962-8615.

## On the Cover



The PMLA and the Pine Mountain Lake News would like to wish you a very Happy Mother's Day!

Photo courtesy of David Wilkinson Photography.

#### SABRE DESIGN & PUBLISHING

Design/layout

DAVID WILKINSON

Publishing Editor

#### PINE MOUNTAIN LAKE NEWS

P.O. Box 605

Groveland, CA 95321

Tel: 209/962-0342

Fax: 800/680-6217

E-mail:

[PMLNews@SabreDesign.net](mailto:PMLNews@SabreDesign.net)

#### BOARD OF DIRECTORS

Jerry Dickson (President)

Mike Gustafson (Vice President)

Wayne Augsburg (Secretary)

Dana Chavarria (Treasurer)

Brian Sweeney (Director)

#### GENERAL MANAGER

Joseph M. Powell, CCAM, CMCA, AMS

#### CORRESPONDENCE TO DIRECTORS

Pine Mountain Lake Association

19228 Pine Mountain Drive

Groveland, CA 95321

[PMLABoard@pinemountainlake.com](mailto:PMLABoard@pinemountainlake.com)

#### ADMINISTRATION OFFICE

HOURS OF OPERATION

Monday - Friday 8:00 AM - 4:30 PM

Tel: 209/962-8600

## Submission Guidelines

### The PML News is the Official Newspaper of Pine Mountain Lake Property Owners

The PML News is dedicated to reporting PML Association business and PML Association news to Pine Mountain Lake Property Owners.

The PML News receives more than 100 Tuolumne County/Groveland community related submissions each month. All such community related articles and notices will appear in the PML News on a SPACE AVAILABLE basis and at the DISCRETION of the PML News Publishing Editor.

#### DEADLINES

Advertisements must be received IN FULL (text, MLS info, images, logos, etc.) by the 10th of the month for the following month's edition. Only advertisements received in full will be guaranteed to be published in that month's edition. NO EXCEPTIONS.

#### MEDIA ACCEPTED

email

#### SOFTWARE

InDesign, Microsoft Word, Photoshop, Illustrator or PDF.

#### TEXT/GRAPHICS

Handwritten text is not accepted. Material composed completely of capital letters is not accepted. Please use uppercase and lowercase letters in composition. Ink jet printed images are not accepted. Images are accepted ONLY as camera ready art, original photos (to be scanned) or as JPEG, TIFF or PDF files created with above listed software. All scans and bitmap images must be in TIFF or JPG format at least 200 dpi at 100% (300 dpi preferred). Ad files are stored for 90 days from first run date. Older ads that have not been running must be resubmitted. (See Display & Insert Advertising Contract "Design and Preparation Charges.")

#### E-MAIL TEXT/GRAPHICS

Text/graphics may be delivered as e-mail attachments via the Internet. Send to [pmlnews@sabredesign.net](mailto:pmlnews@sabredesign.net).

#### AD DESIGN and PROOFS

Ads that are requested to be sent to other periodicals require a usage fee from the advertiser (see Display & Insert Advertising Contract "Design and Preparation Charges"). Proofs are available upon request and final proof approval for all ads is expected within 24 hours. Changes made are LIMITED to typographical or graphic placement errors. NO OTHER ADDITIONS OR CHANGES WILL BE MADE.

#### SUBMISSION DEADLINES

Articles — 10th each month  
Ads — 10th each month  
Classifieds — 15th each month

**VISIT US ONLINE!**  
[www.pinemountainlake.com](http://www.pinemountainlake.com)

## General Manager's Message

BY JOE POWELL, CCAM, CMCA, AMS, GENERAL MANAGER

### COMMUNITY DROUGHT FORUM

In recent drought-related news, Governor Jerry Brown has directed mandatory water restrictions for the entire State. In response, Tuolumne County held a Community Drought Forum at the Groveland Community Hall on April 14th. Representatives from several local agencies were available to present information on the drought situation, answer questions and get input from the community. It appeared that the main premise of the forum was to brief citizens on the enormity of the situation. PMLA was well represented by our staff and they brought back a lot of information and this was reported at the April Board meeting.

Operationally, PMLA is on target to meet the standards as required by the State and we have already started converting landscape and turf over to drought-resistant plants, materials and hardscape. We have also included water-saving fixtures in our new refurbishments of the facilities. We will continue to disseminate information on resources and educational material to our members and do our part as a community to conserve.

Recently there was a water main line break in town. GCSD did not receive a report of the break for over two hours. As a result, tens of thousands of gallons were lost. We believe that those who saw the break assumed that someone else would call it in.

If you see a water line break or water flow that looks wasteful or unusual, please report it to the Groveland Community Services District right away. Even if it is a break on private property, they will be

able to respond and contact the owner. The GCSD contact number is (209) 962-7161 or (800) 341-2161. We encourage all members to do their part to conserve and there is a lot of useful information on the PML and GCSD websites.

### MARINA BOAT LAUNCH RAMP

As I reported in previous articles, the Marina Boat Launch Ramp became unusable due to the drought and the low water level. To ensure that our members and staff have a way to launch boats, the Board approved the installation of a secondary ramp at the Marina. The new ramp is located to the right of the boat launch area just past the Dock "B". We are making adjustments to accommodate our membership as needed and look forward to another successful season. For more information feel free to call the Marina Store at (209) 962-8631.

### CAL FIRE GRANT

In an effort to take advantage of available funding opportunities from our State and Federal governments, our staff has been researching and applying for grants. I am pleased to report that our Maintenance Manager, Tom Moffitt has been successful in acquiring a Cal Fire grant in excess of \$244,000. PML will see a large portion of this grant and it will be shared appropriately within the Groveland area to accomplish fire-abatement work. The agreement with the State was executed last week and we are ready to proceed. We will be working with several local agencies and manage this grant to perform work to create a fire break along the perimeter of

our community.

Grant writing is complicated and time-consuming work and I would like to thank Mr. Moffitt for his efforts and congratulate him on bringing this much-needed funding to our community.

### SWIMMING POOL RESTROOM SHOWER PROJECT

The Swimming Pool Restroom Shower refurbishment project remains on schedule and within budget and is nearly complete. We plan to be finished before opening day on May 9th.

### GOLF PRO SHOP LOCKER-ROOM PROJECT

The golf shop men's and ladies locker rooms refurbishment project also remains on schedule and within budget. They are finishing up the sheetrock and painting and have begun the tile work. We anticipate completion before Memorial Weekend.

### SHOOTING RANGE SOUND MITIGATION WALL

The Shooting Range Sound Wall project is progressing. Engineering, design, site development have been completed and we are almost finished with the permit process. We are waiting for the County to finalize their review. Once we receive our permit, we will procure bids and come back to the Board with the next phase.

Until next month, Happy Mother's Day and Memorial Day!

## NOTICE

The Pine Mountain Lake News, established July 25, 1973, is printed monthly for residents of Pine Mountain Lake and sold in the Groveland, CA 95321 area. Members can access the PML News monthly edition online at [www.PineMountainLake.com](http://www.PineMountainLake.com). Every month the newest edition of the PML News is posted online before the first of each month. Interested parties can subscribe to the traditional "hard copy" and receive a copy by mail each month.

The PML News is mailed to approximately 3500 PML property owner households each month. Up to 500 copies are rack-sold in the local Groveland area. Our circulation reaches

approximately 1200 full-time, resident, PML property owners and approximately 2300 "weekender," non-resident, property owners who maintain primary residence in Northern California, in Southern California, or in other states. For more information regarding the PML News, please call the PML Administration Office at (209) 962-8600. We greatly appreciate your contributions but please note that the PML News fills up very quickly – often by the 7th or 8th of the month (long before the 10th deadline). To ensure that your submission is reviewed for publication please submit in full and as early as possible. Please remember that the PML News is limited in capacity

and your submissions are reviewed on a first-come-first-served, space-available basis.

We publish all PMLA related submissions such as Board & Management Business, Clubs, Activities & Events. Where space remains, we publish non-PMLA related submissions in our "Community" section.

We do our best to provide timely news. If you experience delayed delivery or have misplaced a particular edition, please visit us at the PMLA website [www.pinemountainlake.com](http://www.pinemountainlake.com) for a downloadable PDF of the News posted by the 1st of the month and a downloadable PDF list of ad rates.



**PINE MOUNTAIN LAKE**  
**209/962-8600**  
*www.pinemountainlake.com*

**ADMINISTRATION OFFICE HOURS**  
**8:00AM TO 4:30PM – MON THRU FRI**  
**OPEN AT 8:45AM SECOND TUES OF EACH MONTH**

**PAY PHONE LOCATIONS**

In an emergency, call 911

- Campground (restrooms)
- Dunn Court Beach
- Lake Lodge

Press \*81 on any Pay Phone to contact Main Gate.

- Main Gate (restrooms)
- Marina
- Equestrian Center
- Tennis Courts (Pine Mountain Drive)

**General Info 209/962-8600**

Tina Cutright *admin@pinemountainlake.com*

**Main Gate 209/962-8615**

General Safety Inquiries, gate passes,  
 campground reservations, tennis reservations  
*campground@pinemountainlake.com*

**Accounting 209/962-8607**

Receivable/Collections/Assessments  
 Karen Peracca *pmlar@pinemountainlake.com*

**Accounts Payable 209/962-8626**

Ashley Jackson *pmlap@pinemountainlake.com*

**Controller 209/962-8606**

Accounting Procedures  
 Ken Spencer *controller@pinemountainlake.com*

**ADMINISTRATION**

**General Manager**

Joseph Powell *joepowell@pinemountainlake.com*

**Administrative Asst. to G.M. 209/962-8627**

Debra Durai *debra@pinemountainlake.com*

**Assistant to G.M. 209/962-8604**

Ivonne Deckard *ideckard@pinemountainlake.com*

**Human Resources 209/962-8628**

Allie Henderson *pmlhr@pinemountainlake.com*

**E.C.C. Coordinator 209/962-8605**

Plan Submittals, Compliance Fees, Mergers  
 Terri Thomas *ecc@pinemountainlake.com*

**Member Relations 209/962-8632**

Gate Cards, Address Changes, Webmaster  
 Anita Spencer *pmlmr@pinemountainlake.com*

**Community Standards Dir. 209/962-1240**

CC&R Compliance/Violations/Fire Mitigation  
 Dennis Pipal  
*communitystandards@pinemountainlake.com*

**DEPARTMENT OF SAFETY**

**Director of Safety 209/962-8633**

Natalie Trujillo *n.trujillo@pinemountainlake.com*

**Sergeant 209/962-1244**

Sgt. Teri Cathrein *t.cathrein@pinemountainlake.com*

**MAINTENANCE DEPT 209/962-8612**

Susan Capitanich *maintenance@pinemountainlake.com*

**Maintenance Manager 209/962-8611**

Tom Moffitt *tmoffitt@pinemountainlake.com*

**GOLF COURSE**

**Golf Course Superintendent 209/962-8610**

Alan MacDonald *amacdonald@pinemountainlake.com*

**Golf Shop 209/962-8620**

Golf Pro Shop/Golf Reservations  
 Doug Schmielt *dschmielt@pinemountainlake.com*

**Golf Pro 209/962-8622**

Mike Cook *golfpro@pinemountainlake.com*

**THE GRILL AT PINE MOUNTAIN LAKE**

**Restaurant 209/962-8639**

Bambi Johnson *cluboffice@pinemountainlake.com*

**The Grill Manager 209/962-8639**

Jay Reis *clubmgr@pinemountainlake.com*

**19th Hole Lounge 209/962-8636**

Jamie Wortmann  
*19thholelounge@pinemountainlake.com*

**OTHER PHONE NUMBERS**

**Equestrian Center Manager 209/962-8667**

Jeanna Santalucia *stables@pinemountainlake.com*

**PML News 209/962-0342**

Pine Mountain Lake News  
 Sabre Design & Publishing *PMLNews@SabreDesign.net*

**ADMIN OFFICE HOLIDAYS 2015**

(ADMIN OFFICE WILL BE CLOSED)

**MON 5/25 MEMORIAL DAY**

**Fri 7/3 Independence Day**

**Mon 9/7 Labor Day**

**Wed 11/11 Veterans Day**

**Thurs 11/26 Thanksgiving**

**Fri 11/27 Day After Thanksgiving**

**Thurs 12/24 Christmas Eve**

**Fri 12/25 Christmas Day**

**Thurs 12/31 New Year's Eve**

**Fri 01/01/16 New Year's Day**

**UPCOMING SCHEDULE OF BOARD MEETINGS**

Meetings are held at the PML Lake Lodge and start at 9 AM. (Unless otherwise noted)

**May 16, 2015**

June 20, 2015

July 18, 2015

**August 15, 2015 ANNUAL MEETING / ELECTION**

**September 12, 2015 (2ND SAT-DUE TO 49ER FESTIVAL)**

**October 24, 2015 BUDGET MEETING (4TH SATURDAY-BEGINS AT 8 AM)**

**November 7, 2015 (NEW DATE-1ST SATURDAY)**

**No December Meeting**

**Subscribe to the Pine Mountain Lake News TODAY!**

Name \_\_\_\_\_

Unit \_\_\_\_\_ Lot \_\_\_\_\_

Mailing Address \_\_\_\_\_

**NO CHARGE for PROPERTY OWNERS (bulk)**  
 \$3/year for Co-Owners (bulk);  
 \$10/year for Non-Property Owners (bulk)  
**\$18/year for PROPERTY OWNERS (1st class)**  
 \$28/year for Non-property owners (1st class)

Enclosed is my check in the amount of \$ \_\_\_\_\_ (PAYMENT DUE IN FULL)

**Send this subscription to:**  
 Pine Mountain Lake Association  
 19228 Pine Mtn. Dr. Groveland, CA 95321  
 ATTN: TINA

**PINE MOUNTAIN LAKE NEWS DELIVERY**

Although we guarantee that the PML News is mailed from Modesto, CA on the same day (between the 26th-30th of month), most post offices (except Groveland) sort Bulk Mail after First Class mail. So, consider a First Class delivery subscription for just \$18/yr? (\$18 per year for property owners and \$28 per year for non-property owners) Interested? Call the PMLA Office at 209/962-8632 or see form above.

NOTE: The Pine Mountain Lake News is also available (in pdf format) at: [www.pinemountainlake.com](http://www.pinemountainlake.com). New editions are posted by the 1st of the month.

**RULES ENFORCEMENT ACTIONS**

**Violations Report – March 2015**

Courtesy Notices	18
Notice of Non-Compliance	3
Fines	0
Violations Pending	62

**PINE MOUNTAIN LAKE ASSOCIATION**  
**SUMMARY STATEMENT OF OPERATING FUND REVENUES AND EXPENSES**  
For The Three Months Ended March 29, 2015

OPERATION OF AMENITIES	Revenues					Expenses				Budget (NET COST) INCOME	Variance Bud - Act
	Members' Assessments Net of Discount	User Fees	Sales, Net of Cost of Sales	Miscellaneous Income	Total Revenues	Total Expenses	(Cost)/Income Before Depreciation	Depreciation Expense	(NET COST) INCOME		
Golf Course	\$ -0-	\$ 191,442	\$ 6,594		\$ 198,036	\$ 319,899	\$ (121,863)		\$ (121,863)	\$ (175,413)	53,550
Restaurant & Bar	-0-	1,910	171,852		173,762	286,426	(112,664)		\$ (112,664)	(131,543)	18,879
Marina	-0-	12,039			12,039	29,776	(17,737)		\$ (17,737)	31,571	(49,308)
Snack Shack	-0-		6,403		6,403	11,279	(4,876)		\$ (4,876)	(7,938)	3,062
Stables	-0-	11,807		275	12,082	38,006	(25,924)		\$ (25,924)	(28,966)	3,042
Recreation	-0-	12,400			12,400	11,165	1,235		\$ 1,235	(13,941)	15,176
Roads & Facilities Maintenance	-0-	1,830		60	1,890	379,266	(377,376)		\$ (377,376)	(406,530)	29,154
<b>PROPERTY OWNER SERVICES</b>											
Safety	-0-	18,357		303	18,660	222,984	(204,324)		(204,324)	(222,065)	17,741
Administration	-0-	34,938		98	35,036	333,423	(298,387)		(298,387)	(358,276)	59,889
<b>ASSESSMENTS</b>											
Assessments	1,204,790			18,776	1,223,566	16,635	1,206,931	193,109	1,013,822	990,690	23,132
<b>Totals</b>	<b>\$ 1,204,790</b>	<b>\$ 284,723</b>	<b>\$ 184,849</b>	<b>\$ 19,512</b>	<b>\$ 1,693,874</b>	<b>\$ 1,648,859</b>	<b>\$ 45,015</b>	<b>\$ 193,109</b>	<b>\$ (148,094)</b>	<b>\$ (322,411)</b>	<b>174,317</b>

**Notes to the Financial Statements**

- Total Revenues minus Total Expenses equals Net Income before depreciation. The annual budget for income before depreciation is (\$130,000).
- The Association combined the Operating Fund and the Property and Equipment Fund into one fund effective May 1, 2001.

**DID YOU KNOW...  
YOU CAN NOW  
MAKE YOUR  
P.M.L. PAYMENTS  
ONLINE?**

**Now Available  
Online bill pay at  
PineMountainLake.com**

*Pay via your credit card  
—quick & easy!*

**CAPITAL EXPENDITURES 3 Months Ended March 29, 2015**

	TOTAL RESERVE FUNDS	NEW CAPITAL ADDITIONS FUND	TOTAL CONTRIBUTION TO CAPITAL
<b>2015 Beginning Fund Balances</b>	1,846,157	\$ 119,654	1,965,811
Interest Income	502		502
Bank Fees/Discounts Taken	89		89
Assessments Earned	460,548 <sup>(1)</sup>	36,762 <sup>(2)</sup>	497,310
Other Income/Expense			-
<b>PURCHASES BY AMENITY</b>			
Golf Course	(1,633)	(1,664)	(3,297)
Country Club	(31,548)	(5,926)	(37,474)
Bar			-
Marina	(53,629)	(13,910)	(67,539)
Snack Shack	(1,634)		(1,634)
Swim Center			-
Stables	(16,622)	(2,695)	(19,317)
Recreation	(14,732)		(14,732)
Roads & Facilities Maintenance			-
<b>PROPERTY OWNER SERVICES</b>			
Safety			-
Administration	(3,138)	(121,372)	(124,510)
Non-Capital Reserve Expenses	(237,541)		(237,541)
<b>Total transfer to Operating Fund for property and equipment additions and reserve expenses</b>	<b>(360,477)</b>	<b>(145,567)</b>	<b>(506,044)</b>
<b>Adjusted Fund Balances</b>	<b>\$ 1,946,819</b>	<b>\$ 10,849</b>	<b>\$ 1,957,668</b>

**Notes to the Financial Statements**

- (1) The Budgeted Reserve Fund assessment for 2015 is \$1,842,195
- (2) The Budgeted New Capital Additions Fund assessment for 2015 is \$147,050

## PMLA Money Matters

BY KEN SPENCER, ASSOCIATION CONTROLLER

Never Say Never Again. Besides being the title of the 1983 James Bond movie starring Sean Connery it is also the theme of this month's article. A couple of months ago I promised to never mention the effect of mergers on the annual assessment ever again. After analyzing the true impact of mergers over the years I felt that I had no choice but to revisit the topic again.

The graph, at right, presents the financial impact of mergers in a way that may be startling to most property owners. By way of a brief explanation the data reflected in this graph shows the year by year impact of mergers on the total dollars collected through assessments. The calculation simply involved taking the accumulated number of assessable lots lost due to mergers since 1970 and multiplying it by the per lot assessment for that particular year. In other words through 2002 we had lost to 544 lots to merger. Multiplying that times the assessment rate for 2003 we know that, in theory, the total "lost" assessment dollars for that year is \$522K.

As you can see the impact of mergers each year continues to grow as both number of mergers increases and the amount of the annual assessment goes up. Remember that each point on the graph represents the assessment dollars "lost" due to the cumulative affect of the mergers over the years. By the end of 2014 we have lost 771 lots to merger since 1970. The impact on the 2015 assessment is a staggering \$1,572,840. While I realize that all of this is conjecture based on the assumption that things would not have

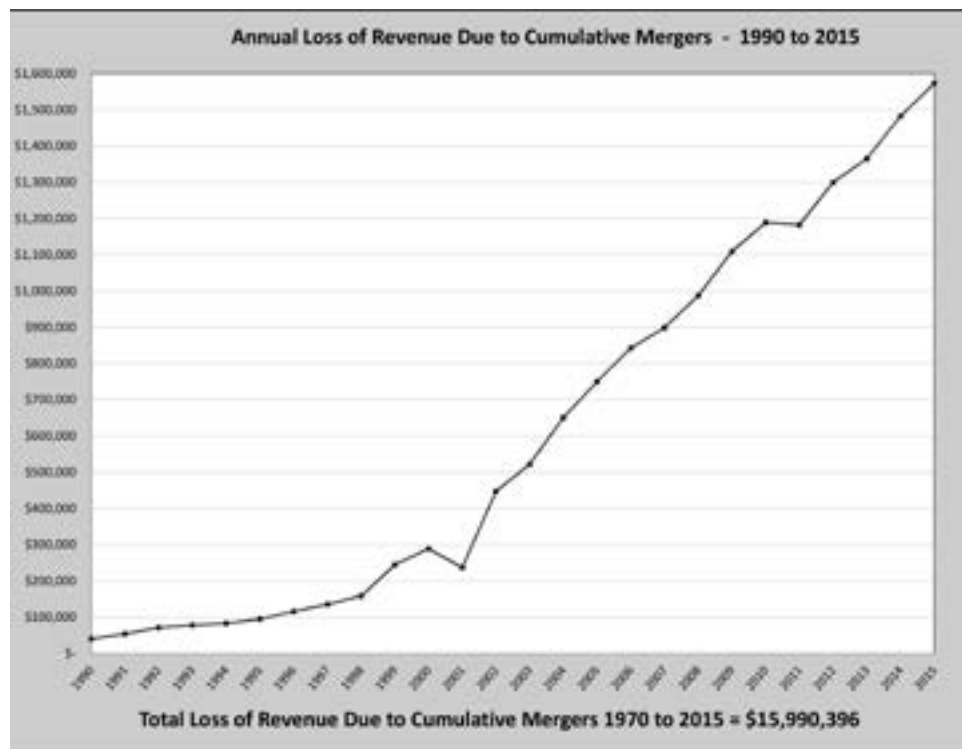

changed if we treated mergers differently, it does illustrate a very important point. Mergers have changed the economic dynamics of PMLA and the assessment each and every property owner pays.

One final note before you review the graph. Note at the bottom of the graph is a statement indicating that the total revenue "lost" due to mergers is almost \$16M. Anyone who says that mergers don't have a big impact on what every property owner pays in their annual assessment should be encouraged to review this graph and judge for themselves.

Take a look at the chart and really let this huge impact sink it. It really is pretty incredible. Hopefully this discussion sheds a little bit different light on this very controversial subject.

Well that's it for this month. If you have any PMLA Money Matters you would like to see discussed in this column in the future please drop me a line at [controller@pinemountainlake.com](mailto:controller@pinemountainlake.com) or give me a call at 962-8606. Thanks for reading and I hope you find this monthly discussion helpful and at least a bit informative.

## On the Lake DO DOCTORS READ OBITUARIES?

BY MIKE HORVATH, LIMNOLOGIST/LAKE MANAGER

When I was growing up, our family doctor knew everything about our family without having to rely on the newspaper. In today's sometimes impersonal healthcare environment, I wonder if doctors read obituaries to see if any of the hoards of patients assigned to them, have passed away. And then I wonder if they think to themselves, "I told so and so that they should stop eating this or smoking that or to get more exercise. If only they would have listened!" Well, I don't want to be the lake "doctor" that wakes up to find our Lake declining prematurely.

And although it is inevitable that the health of our Lake will decline as it ages, there are things that we can do to slow that decline. Our boat inspection program is a fine example of avoiding unnecessary infections of alien weeds.

Just look at the water hyacinth problem in the Delta to see how bad it could be. Our goose control program is another good example. The egg addling program and Bruce's efforts with the "goosinator" are also good for the Lake and the health of the beaches. The harmful effects of sedimentation were partially mitigated by the dredge project, but just like cholesterol, sediment will continue to accumulate if we don't change the diet. Every time I see a barren lot or one that has been cleared with Roundup®, I just cringe.

As for smoking... well, the drought would have to get a lot worse before I would worry about that. However, I still see the occasional ash pile along the shoreline where someone decided to dispose of burn piles in the Lake. One even had painted and treated timber in

it! I'll tell you flat out, this is an unhealthy practice. It is BAD FOOD for the Lake.

But what about exercise? Our Lake usually gets a healthy dose of exercise in the form of fast flowing inflows from the tributaries. That hasn't happened for two years now. And I am pretty sure that I'm seeing some effects from that (besides the lower water level). I took an algae sample in March and for the first time ever; I think I am seeing blue-green algae in the sample. I will be taking another sample today and have both of them sent to a professional algae lab to get a second opinion (if our health plan covers that).

So, just a reminder; you are what you eat. Don't feed the Lake bad snacks.

Until next time; Enjoy the Lake.  
SPLASH!!!

## PML Safety Report

	March	YTD
Guest Passes Issued	965	2,529
Vendor Passes Issued	99	395
Temporary Resident Passes Issued	173	414
Vehicles Admitted	9,086	24,115
Vehicles Refused Entry	175	482
Phone Calls Received	4,065	9,905
Residential Alarm	12	27
Animal - Loose	19	46
Animal - Impounded	5	11
Animal - Dead/Injured	12	67
Animal - Disturbance	4	28
Public Assist	49	72
Welfare Check	4	8
Transport	6	7
Traffic Hazard	3	6
Traffic Control	1	1
Gate - Tamper	0	2
Gate - Follow Through	5	7
Gate - Malfunction	13	39
Gate - Struck by Vehicle	2	5
Control Burn Reported	114	265
Smoke Complaint	5	10
Residential Disturbance	2	3
Amenity Burglary	0	0
Residential Burglary	0	1
Grand Theft	0	0
Petty Theft	1	1
Trespassing	1	2
Vandalism	0	0
Property Damage - PML	0	1
Property Damage - Resident	1	2
PML Reg Violations Resident	1	5
PML Reg Violations Guest	1	7
Vehicle - Citation Issued	0	2
Vehicle - Accident PML	0	2
Patrolling Unit	403	1,330
Amenity Security Check	2,492	7,336
Resident Security Check	362	636
Monitoring Tennis Courts	14	44
Weapon Violation	1	3
Fixed Post	0	1
Courtesy Notice Issued	6	14
All Fees Collected	\$9,507.62	\$21,328.08

## LETTERS TO THE EDITOR

LETTERS RECEIVED – 3

DENIED BY EDITORIAL COMMITTEE – 0

Exceeds 250 word maximum – 0

Content – 0

Not a property owner – 0

DEFERRED TO NEXT EDITION BY

EDITORIAL COMMITTEE – 0

DENIED BY BOARD OF DIRECTORS – 0

DEFERRED TO NEXT EDITION BY

BOARD OF DIRECTORS – 0

Submit Letters to the Editor by sending to "Editor, PML News"  
Mail: 19228 Pine Mountain Drive, Groveland, CA 95321  
Email: [PMLNews@sabredesign.net](mailto:PMLNews@sabredesign.net) • Fax: 800-680-6217

### PLEASE NOTE THAT ALL LETTERS APPEAR IN THE ORDER RECEIVED BY THE PML NEWS

The Pine Mountain Lake News welcomes letters and articles for publication provided they meet the criteria established in the current PMLA Editorial Policy (See excerpt below – entire policy on file at the Administration Office). Letters must be limited to 250 words, typewritten using upper and lowercase letters (no handwritten material, no all-capital material) and signed with name, mailing address, PML unit/lot number, and day/evening telephone numbers by a property owner in good standing. **LETTERS MUST BE RECEIVED BY THE EDITOR BY THE 10th OF THE MONTH.** Letters deemed by the Editorial Committee to be improper will not be accepted. Readers are advised that **THE OPINIONS EXPRESSED IN THESE LETTERS ARE THOSE OF THE INDIVIDUAL AUTHORS, NOT OF PMLA, THE PINE MOUNTAIN LAKE NEWS, NOR THEIR EMPLOYEES.**

### SHOOTING RANGE

My wife and I look forward to using the range more with the improvements now underway.

Interest in firearms has increased significantly in the past four to five years. Some reasons are budget related but public interest is up many fold.

Reasons to name a few are:

Reduced law enforcement, and a growing feeling that we are responsible for our own self defense. Our rural area with long response times.

Nearly every state has changed their laws to allow either concealed carry or in many cases open carry.

This has required formal training classes for this and in the past they were typically held once a month. Now demand has increased to three classes per month.

Like any other sport or activity practice is the key. Our range is vital to the growing numbers of gun owners for proficiency and safety. Our classes are well attended in particular the women's class.

A couple of facts about gun ownership:

By the most conservative estimate there are more guns than people in Pine Mtn Lake.

On our recent Black Friday shopping day there were 145,000 gun applications filed in one day.

The FBI background check system did 58,000 checks per day last year.

Gun ownership is here to stay and we

should provide a safe area for practice and training. While it is legal sending people off to the hills to practice makes no sense when we have a great supervised range of our own.

Richard Collier  
Groveland, CA

### A LETTER TO THOSE WHO WILL DONATE TO A NON PROFIT ORGANIZATION DURING 2015

This donor is donating to a non profit called the SRMC Cancer Patient Support Fund. My intension is to donate to an organization that I have had a personal experience with and that returns funds received to the people who need it. An example is I couldn't return to my home because I couldn't get up and down my stairs and be able to come to Sonora for my weeks of radiation treatment. They helped provide a place for me to stay during my treatment, so if you are interested in donating to an organization that puts its money to local use I highly recommend the SRMC Cancer Patient Support Fund. If you would like to donate to support this fund your check can be sent to SRMC Cancer Patient Support Fund, 1000 Greenley RD., Sonora, CA, 95370 and for more information call Susan at 209-536-3717.

Thomas Carman  
Groveland, CA

### ACCESS TO THE GRILL

We have owned our home in PML for 10 yrs, seen a lot of changes and a lot of improvement of the dining room. Our only complaint is getting to it. I know there is a ramp but that is a long walk if you have walking problems, and the stairs are steep and difficult to use. We think an elevator would be an asset or a place you can drive to near that level to drop off. All the \$ spent on that range could be put to better use to an area that has a lot of seniors. Thank you.

Linda Conrad  
Roseville, Ca

## GOT SOMETHING TO SAY?

Let your voice be heard with a letter to the editor.  
Submit your letter to the editor by mail to:

PML News Editor  
19228 Pine Mountain Drive  
Groveland CA 95321

or by email to: [PMLNews@SabreDesign.net](mailto:PMLNews@SabreDesign.net)

## 2015 PMLA Board of Directors Election CALLING ALL CANDIDATES!

Pine Mountain Lake Association is seeking candidates for two (2) positions on its Board of Directors. These open seats are for three-year terms. These are voluntary positions.

Board application information is available at the PMLA Administration Office. Applications and nominations must be received no later than 4:30 PM, Friday, May 15, 2015.

Serving on the Board requires a commitment to attend monthly Board Meetings, Executive Sessions and other interim meetings, as required, and to review materials diligently prior to taking Board action.

According to CAI (Community Associations Institute), characteristics of good Board members include being fair and impartial, detail-oriented, dependable, flexible, people-oriented, a team player, punctual and able to weigh the overall good for the majority of owners against the rights, freedom and the good of the individual.

If you are interested in becoming an active participant who makes decisions for the Pine Mountain Lake Association membership and you are willing to devote your time for this purpose, we encourage you to submit an application and nomination materials for candidacy to the Pine Mountain Lake Association

Administration Office by 4:30 PM, Friday, May 15, 2015.

### PML News Advertising

The Association offers each candidate one-half page (info and text to be supplied by the candidate) in the June, July, and August issues of the PML News in addition to a 450-word resume. Candidates may utilize the advertisement in any manner they choose, i.e., written statements, charts, pictures, letters of endorsement, etc. in accordance with the PML News policy.

The cost of the space in the PML News is \$200 per qualified candidate to be paid at the time the Petition of Candidacy is filed. Ads must be submitted to the PML News by the 10th of the month for publication the following month (May 10 deadline for June edition, June 10 deadline for July edition; July 10 deadline for August edition). For ad/article submission, please follow the PML News SUBMISSION GUIDELINES.

Candidates may also purchase a maximum of an additional half page of PML News space per edition (June, July, and August) at regular advertising prices.

For more information, please contact Debra Durai, Administrative Assistant, at 209-962-8627 or [debra@pinemountainlake.com](mailto:debra@pinemountainlake.com).

## PMLA AUTOMATIC PAYMENT PROGRAM

Taking the time to write a check for your monthly assessment payment can be time consuming and costly. You can avoid this burden and eliminate the potential for late payment charges by enrolling in PMLA's Auto Payment Program. By completing the form, which can be found at [www.PineMountainLake.com](http://www.PineMountainLake.com) under the Resources/Forms, and returning it to the Administration Office, you can have your monthly assessment automatically deducted from your checking account or charged to your credit card. This means you never have to remember to write a check and mail it each month. The peace of mind that comes with knowing your payment will always be made on time is easy to attain. We can also arrange to have any other regular payment you make to the Association (such as golf membership, horse boarding fees, etc.) paid in the same way.

For more information on this simple, effective and time saving plan please contact us at (209) 962-8600.



# BOARD ACTION(S) VOTING RECORD

February 21, 2015 Board Meeting – Agenda Items	Board Members*					COMMENTS	
SHOULD THE BOARD...	JD	MG	WA	DC	BS		COSTS
approve the agenda?	Y	Y	Y	Y	Y	AIF	
approve the consent agenda?	Y	Y	Y	Y	Y	AIF	
approve Groveland Trailheads Proposal for trails in Unit 16?	Y	Y	Y	Y	Y	AIF – Proceed with MOU/Plans...Bring back to BOD	
approve Pickleball Club Proposal for Tennis Court #5?	o	o	o	o	o	Item tabled until April 18, 2015 BOD Meeting	
approve alternate boat launch ramp expenditure?	Y	Y	Y	Y	N	Up to \$35,000-alternate ramp at Marina	\$35,000
approve the PML Employee Compensation Study?	Y	Y	Y	Y	Y	Committee charter approved for data gathering only. No funds to be expended without Board approval.	
approve the formation/charter Marina Ad-Hoc Committee?	Y	Y	Y	Y	Y	AIF	
appoint members/chairman to Marina Ad-Hoc Committee?	A	Y	Y	Y	Y	AIF	
approve draft amendment to Reso 06.01-Election?	Y	Y	Y	Y	Y	AIF	
appoint chairman of Budget & Finance Committee?	Y	Y	Y	Y	Y	AIF	
appoint members to Waterfowl Management Committee?	Y	Y	Y	Y	Y	AIF	
approve members Home business Permits?	Y	Y	Y	Y	Y	AIF	
affirm Covenants Committee fines?	Y	Y	Y	Y	Y	AIF	
grant fee waiver request to Super Seniors Golf Group?	Y	Y	Y	N	Y		
grant donation request to Tenaya Parent Club?	Y	Y	Y	Y	Y	AIF – Gold Level	\$100
Total APPROVED Golf Donations this meeting (Retail Value)							\$0
Total APPROVED Other Donations this meeting (Retail Value)							\$100
Total APPROVED expenditures this meeting							\$35,000
/=Absent   A = Abstained   AIF = All In Favor   o = No Vote							
* JD=Jerry Dickson   MG=Mike Gustafson   WA=Wayne Augsburger   DC=Dana Chavarria   BS=Brian Sweeney							
<b>MINORITY VOTES HIGHLIGHTED</b>				NOTE: Draft – not a final Board-approved document			

## TIME LINE FOR 2015 PMLA BOARD OF DIRECTORS ELECTION

**MAY 15**  
NOMINATIONS CLOSED

**June 19**  
Record Date

**July 6**  
Ballots Mailed

**August 14**  
Deadline for Return of Ballots (4:30 p.m.)

**August 15**  
Annual Member Meeting/Directors Election

## Marina – 2015 Season

BY JO ANNE BACCI, MARINA MANAGER

Hello Everyone!  
**FIRST QUESTION** on everyone's mind is can boats be put in the water?

**ANSWER**, Yes! We will be putting boats in the water. We have a new Boat Launch Ramp so come by and take a look.

**SECOND QUESTION** is will we have enough water for the summer!

*That's a good one.* Like last year we will take it day by day. These last few rains have helped & we are thankful for them.

Opening day is May 1st for the Marina Store and we are looking forward to tons of fun. With the water levels being so low we have lots of beach area. So get your swim suits, blankets, chairs etc. and head for the Marina for fun and relaxation. Movies on the beach was such a great hit last year that we plan on having them on Friday nights and some Saturdays nights so make sure to join us. We also have 6 additional Stand Up Paddle Boards which gives us 12. 8 new



Pedal boats and 9 new kayaks. We also plan to have new items in the Store so come on down and shop. Please check your activities guide for all the things happening this summer and also visit our website at [www.pinemountainlake.com](http://www.pinemountainlake.com).

Our Lakeside Café opens on May 9th and we are looking to have an even better season this year with new items on the menu. We will also be having breakfast on Saturdays, Sundays and Mondays 9:00 a.m. to 11:00 a.m. Bring all your friends and relax while having a great meal at the Marina.

Looking forward to having a wonderful summer.

**FIREWOOD – FIREWOOD – FIREWOOD**

**Firewood Cutting Is Here  
PML SLASH and COMPOST SITE**

**OAK and CEDAR  
Requires a \$20 PML Wood Cutting Permit**

**Wood Cutting Permits Available  
at the Maintenance Facility**

**PINE and FIR  
Available for free CUT & HAUL**

**For more information please contact  
Susan at (209) 962-8612 between the hours  
of 7 am to 2:30 pm, M-F.**

**ALL PMLA HOMEOWNERS  
EMAIL OPT-IN PROGRAM**

The Association is pleased to offer a money saving program available to all PMLA property owners. This program allows you to receive many of the documents we are required to provide to you via email. This option is important because:

**Cost Savings** – The Association is spared the expense of printing and mailing many documents to those property owners who sign up.

**Environmental Savings** – Less paper means less trash and reduced damage to the environment both in the disposal and production of paper and envelopes.

**Reduced Clutter** – By receiving documents via email there is less paper for you to deal

with. All documents can be saved on your computer and viewed at your discretion.

**Timely Receipt** – Documents sent electronically are received in minutes as opposed to the days it takes for regular mail to arrive.

If these sound like good reasons to you, please sign up for the Document Email Program today using the attached form. Simply return the completed form to the Administration office at your convenience.

If you have any questions on this program please feel free to give us a call (962-8600) and we will be happy to explain the details and the advantages.

*Please read the Terms & Conditions for the email opt-in program on the website, [www.pinemountainlake.com](http://www.pinemountainlake.com) under the Resources/Forms > Opt-In Email Program.*

Mail form below to:

Pine Mountain Lake Association • 19228 Pine Mountain Drive • Groveland, CA 95321



**YES, I want to enroll in PMLA's email statement and document service. I acknowledge and agree to the terms and conditions set forth above as a condition for participation in this service.**

PMLA Account Number: \_\_\_\_\_ Unit/Lot #: \_\_\_\_\_

Name: \_\_\_\_\_ Phone #: \_\_\_\_\_

Address: \_\_\_\_\_

Email Address: \_\_\_\_\_

Signature: \_\_\_\_\_

**GOT YOUR PIN?**

Since PML is a private gated community, we want to offer our property owners a secure way to call in guests. When you become a member of PML you are assigned a Personal Identification Number (PIN) to utilize either when calling in a guest pass or using the Gate Access Internet program. This PIN identifies you to staff without you having to be present. This is a confidential number and should **not be shared**. When you call the Main Gate to authorize a guest or vendor access into PML, you will be asked for your PIN. The staff will look up the number in the computer and use it to confirm your identity before entering the guest information. You must have this number to utilize the Gate Access Internet program as well. If you do not know your PIN or have any questions, please contact the Administration Office at:



**(209) 962-8600**



Monday through Friday from 8 am to 4:30 pm.  
and we will gladly supply this information to you.

**WWW.PINEMOUNTAINLAKE.COM  
FACEBOOK.COM/PINEMOUNTAINLAKECA**

**Guest & Renters Handbook  
is Available Online!**

You can now view or print the Guest and Renters Handbook from the PML Website.

Go to our website at: [www.PineMountainLake.com](http://www.PineMountainLake.com) and click on Governance then Community Standards. Then click on Guest and Renters Handbook at the bottom of the page. This handbook has valuable information for Guests and Renters in Pine Mountain Lake.

**NOTICE**

**Main Gate personnel are available to issue gate cards on  
Saturday & Sunday from 8:30 AM to 4:30 PM.**

**Please call in advance to schedule an appointment at**

**209-962-8615**

## From the Fringe

BY MIKE COOK, HEAD GOLF PROFESSIONAL

Spring is here and we are ready for another great season of golf at Pine Mountain Lake. The golf course is in great shape thanks to Alan, Robbie and the rest of the maintenance staff. By the time you read this we should be putting the finishing touches on our Men's and Ladies Locker Room Remodel. We still have a few lockers available in the new locker rooms for Property Owners to rent. If you are interested in renting a locker contact the Golf Shop for more information. As of May 4th our first tee time of the day will be 7:30 am. As always Property Owners can reserve a tee time up to 14 days in advance by calling the Golf Shop at 962-8620.

### Upcoming Events

**May 2; Men's Club – Razzle Dazzle Thursdays – Ladies 9 and 18 Hole Play Day Wednesdays – Men's 9 Hole Play Day**  
**May 8; Southern Valley Seniors**  
**May 13; Men's Club – Point Par**  
**May 17; Men's Club – Mixed Partners**  
**May 19; Super Seniors**  
**May 28; Ladies 9 Hole Group – Invitational**  
**May 30; ROOFBB Annual Fundraiser Tournament**

### Lockers for Sale

PMLA is selling the metal lockers that were replaced as a part of the locker room remodel. They come in a bank of 3, 4 or 5

lockers attached together. If you are interested in purchasing a bank of lockers call the Golf Shop at 962-8620.

### Junior Clinics

We will again be having our Junior Golf Clinics this year. The clinics are for youngsters 17 years of age and younger. The clinics will be held on Thursday, Friday and Saturday this year. We will be offering 3 sessions: July 9, 10 & 11; July 23, 24 & 25 & August 6, 7 & 8. Call the Golf Shop 962-8620 for more information or to sign up.

### Rules Quiz

On hole #17, a player played his second shot from on the putting surface. He hit the putt too hard and as it passed by the hole, a dog ran across the green and tried to pick up the ball but instead of picking it up the dog deflected the ball and it went in the hole. What is the ruling?

- The ball is holed for a birdie.
- The ball must be placed at the spot where the dog touched it.
- The stroke is cancelled and the ball must be replaced at its original position and the shot must be replayed.
- The player has the option of choosing to count the stroke or replaying it.

## The Drought Realities

BY TOM MOFFITT, MAINTENANCE MANAGER

We are now in the fourth year of a serious drought throughout California, and the impacts on Pine Mountain Lake are real and visible. The lake level is low, vegetation is suffering, the rainy season has come and gone, and the long hot summer will be longer than usual. The Governor and the media are just now proliferating an awareness campaign, legislating laws and regulations, taking drastic actions to conserve water, and stylizing the message to ease the impacts to come.

Pine Mountain Lake Association has not taken the wait and see approach, but rather has been working on decreasing water uses wherever possible. The PMLA Maintenance Department has initiated water use reduction methods when and wherever possible. There exists a difficult parity between providing a usable amenity while restricting the available water. The conservation of a valuable resources, such as water, is absolutely necessary in all the applications.

Our water resources are available in several forms – clean piped potable water, rain water runoff, storm water runoff, non-potable water, greywater, reclaimed water, spring water, and well water. All of these available water resources are utilized and properly administered. Not to belabor the situation, be of a relaxed mind that all amenities have clean clear water for drinking, washing, toilets, food preparation, ice makers, and for all of the amenity uses where potable water is required.

Practical retrofits have been applied in many of our amenities - restricted water flow faucets, self-closing valves and faucets, dual flush toilets, auto flush toilets have been converted to low water use manual toilets, and in many seasonal amenities

the water faucets have been shut off. Blowers have replaced water hoses for clearing courts and decks. These applications have become the new norm at PML, and will probably become common practice throughout California. These proactive applications and retrofits will also keep our amenities open and usable throughout the seasons.

Grounds and landscaping will be the foremost casualty of the implemented water conservation methods. Potable water and piped water will not be used for irrigation of our grounds and landscaping. Yes, vegetation will suffer, the landscape will change, and measures will be taken to allow as much of our many plants and trees to endure the drought. Several landscaped areas have been converted to decorative hardscapes, and the landscapes are populated with drought tolerant plants and trees. Many of the planted grounds are irrigated using lake and pond water, yet is not a reason to be liberal with water when irrigating. The grass lawns are the largest consumers of lake irrigation water, measures are being taken to reduce the hardship for these areas and still conserve water.

Innovative projects for PMLA are the construction and implementation of alternative water supplies for the irrigation systems. Storage tanks are being placed to capture rainwater and greywater for irrigation of plants and trees. A renewed towable water tank will be transported to areas for spot irrigation, using non potable water, scavenged from other areas. Water will not be wasted, and water conservation methods will not be ignored.

Let us all hope for the best, yet plan for the worst?

## Shades of Green

BY ALAN MACDONALD, GOLF COURSE SUPERINTENDENT

Towards the end of March we sliced the fairways and followed that up with an application of Hydretain. Hydretain is a product that is designed to allow the plant to use more of the moisture in the soil than it normally can. Hydretain is available in the granular form for homeowners. Just type in Hydretain if you are interested to research for your home landscapes.

Prior to aerating the greens we will be vertical cutting the fairways and following that up with applications of a pre-emergence and an insecticide to prevent insect damage to the turf.

During April we completed the remodeling of both restrooms on the course. The remodeling of the locker rooms and the golf course restrooms were long overdue and we appreciate your patience and understanding as these improvements are being completed.

I have tried to stay away from discussing the current water situation as it seems like it is always a topic. It just won't disappear and we must address it in an aggressive manner. Our

irrigation plans for 2015 include a 50% reduction of water consumption. This 50% follows a 20% reduction, so you can see that are playing conditions will change from past years. The labor hours spent mowing will be reallocated to hand watering or spot watering to keep areas playable, while conserving the water. We will also perform a variety of projects such as slicing or aeration to get the water into the root zone when conditions allow. As of early April we have not used any lake water for irrigation. We are going to get rain today [April 7th] that will reduce the need for irrigation and extend the need to use any lake water further into April.

Please remember to drive that golf cart at 90 degrees when in the fairways. Staying on the cart paths more often will also have a positive effect on the playing conditions as well.

Come on out and enjoy the beauty that the course has to offer.

Be extra good to mom on Mother's day and all other days too!

# DEMO DAYS

COME TRY THE NEWEST EQUIPMENT FROM...

 <p>915 DRIVERS, FAIRWAY WOODS &amp; HYBRIDS AP1 &amp; AP2 IRONS VOKEY WEDGES</p>	<p><b>FRIDAY MAY 1ST 10AM-3PM</b></p>
 <p>AEROBURNER DRIVERS, FAIRWAY WOODS, HYBRIDS &amp; IRONS TOUR PREFERRED WEDGES</p>	<p><b>SATURDAY MAY 9TH 10AM-3PM</b></p>
 <p>FLY-Z &amp; FLY-Z XL DRIVERS, FAIRWAY WOODS, HYBRIDS &amp; IRONS TOUR TRUSTY WEDGES</p>	<p><b>SATURDAY MAY 16TH 10AM-3PM</b></p>

**SPECIAL DISCOUNTS AVAILABLE ONLY ON DEMO DAYS**

## PML Equestrian Center

BY JEANNA SANTALUCIA, EQUESTRIAN CENTER MANAGER

THANK YOU!!! To all of the PML members and family who emailed, or came out to the Equestrian Center and rode with us when our phone lines were down! We greatly appreciate your tenacity and sticking by us! We will be ramping up all of our horse programs beginning next month, with more horses available!

May is the time to check the website and sign up for the new programs: Little Wrangler, Jr. Wrangler, Working Student and lessons!! Preregistration will enable me to know how many camps / students / horses will be needed for the summer. You will still be able to sign kids up during the season, but preregistration is a valuable asset to my planning and yours!

Camp activities will vary from day-to-day and month-to-month. Some days, we'll be having riding lessons in the arena, some on the trails; Mondays and Thursdays may offer horse painting (on live horses!) and Tuesdays / Thursdays, may be making horse shoe photo frames for pictures of your kids mounted on their own day camp horse! Cost: PML members \$35 per day per child; Non-members \$40 per day per child.

**June 20th** – “Movie, Wine and Appetizer Night”, come enjoy appetizers off the grill, a little wine, the cool grass, and fun flick “Chef”, starring Jon Favreau, John Leguizamo, Dustin Hoffman and Scarlett Johansson! Price: \$15

**June 27th** – “Back Country Adventure Days”, PML Equestrian Center together with



the Back Country Horsemen, Mid Valley Unit, and various fishing, river rafting, hiking and bicycling groups of Tuolumne County, will offer activities for young and old, including Dutch Oven cooking and lessons, Leave No Trace education, a packing demo; Y\*Explore's, John P. DeGrazio, discussing hiking in Yosemite, and booths featuring back country adventure business groups. Come out and find out the many ways to enjoy our parks and forests! Price is FREE!

**August 1 & 2** – World Class Horsemanship Clinic with Jeff Sanders, teaching his California Bridle Horse, Vaquero horsemanship techniques for all riding disciplines and Santa Maria Style Barbecue. Riders: \$375, Auditors \$25 per day or \$40 for both! Dinner Tickets \$15 and must have reservations.

For more information or reservations contact Jeanna Santalucia, 209-962-8667 or email: [stables@pinemountainlake.com](mailto:stables@pinemountainlake.com).

## Stop, Dog Stop!

BY NATALIE TRUJILLO, DIRECTOR

In homage to the literary masterpiece Go, Dog Go (which is required reading when you have a toddler) I present this article, with limited commentary, on the nuisance barking dog problem. It seems as if every area within Pine Mountain Lake has at one time or another been infiltrated by an irritating barking dog. This issue causes more than just mere annoyance and headaches, because it is such a grating distraction from the beautiful, tranquil area in which we live and nothing fuels animosity between neighbors like a barking dog. The Department of Safety's main role in terms of such a plight is to resolve such nuisances that fall within our jurisdiction as agents of the Association.

Granted, dogs are going to bark. It is part of their nature; to bark at passersby, to bark at squirrels, to bark when they feel bored or to bark when they become defensive. One of the biggest issues we encounter when it comes to nuisance barking is training or lack thereof. It never fails to amaze us when dog owners survive listening to their precious Fido bark incessantly for hours on end. Are they immune or can they truly not hear it? The flip side of this coin are the owners

that leave their dogs unsupervised for long stretches of time. Dogs really should not be left to their own devices day and night. A personal recommendation of mine would be to kennel your dog while you are away from your home. We kennel our dogs and it has worked wonders (not that they were nuisance dogs per se, but they are beagles and they get into everything). They are calm and relaxed when we depart from home and sleep the day away until our return. Training your dog to respond to simple obedience commands, such as sit, stay, quiet, etc. and making sure they get plenty of exercise will also help them to be a better behaved pet.

Pine Mountain Lake members that are being negatively impacted by a barking dog have several options that may assist in rectifying the ongoing problem. A member can contact the Main Gate and request a Safety Officer's presence in the area of the barking dog. Pursuant to Tuolumne County Ordinance 6.04.365 we are required to record the dog barking for thirty minutes at a time. If the continuous barking does occur we will attempt to locate the owner of the offending pet and

## Community Standards

BY DENNIS PIPAL, COMMUNITY STANDARDS, DIRECTOR

### Fire Safety 101

Here we go again...the start of a new fire season with the added emphasis of an ongoing drought. There is no better time than the present to be excellent stewards of our part of the forest. If you have visited the PMLA website you will see a lot of information about how to clean your Lot for the fire season. All of that material can be boiled down into the following abbreviated form:

- **Cut the weeds on the entire Lot** – down to dirt in the 30 foot defensive space around structures. Maximum 3" over 30 feet from structures.
- **Get rid of the dead stuff** – all fallen needles and leaves that have accumulated in the 30 foot defensive space around structures must be raked up and removed to the compost area. Of course, this includes the buildup of needles and leaves on the roof and gutters. It has been proven that a warm spark from a fire miles away can destroy a house by landing in a gutter full of dry needles and/or leaves.

In addition, remove any trees and brush that have died over the dry winter months. This includes any branches on live trees that have died. The current drought has caused a lot of limbs to die. Trim these limbs off the tree. This requirement would apply to your entire Lot.

- **Thin out the live stuff** – fuel reduction is an on-going project. This means we should always be looking for trees and brush that are growing too close to each other and removing the excess to improve the health of the remaining vegetation. As the drought continues we will continue to see active bugs willing to attack the weak trees. Trees are weakened when we have not been good stewards and allowed too many trees to grow too close together. This condition will invite bugs and run the risk of having high value mature trees infected.

- **Limb up the trees** – if you haven't done this over the winter months it's too late for this year. Don't do any limbing during the dry summer months. Limbing causes sap to flow

from the tree which can attract sap loving bugs. Save this project for the winter months when the sap doesn't flow as freely. However, as stated above, remove any dead limbs.

There you have it...the condensed version of a good fire safety formula. If the above is accomplished on your Lot, you won't be hearing from us around July 1, which just happens to be the deadline to be fire safety compliant.

On a related topic, we get a lot of questions regarding fire pits in PMLA. There is a link on the website under the fire safety tab but the following is a recap of our fire pit requirements:

During the fire season, June 1 to November 15 no outdoor burning is allowed. The exceptions are a fire that is propane driven or charcoal briquettes for cooking purposes. For example, BBQ's and propane type fire pits are acceptable.

From November 16 to May 31 (a prescribed burn season) all outdoor non-propane fire pits must follow the PMLA burning requirements:

- 1 Owner must obtain a PMLA Burn Permit. (at certain times of the year CalFire may require a CalFire burn permit as well.)
- 2 Fire cannot be any larger than 4' in diameter
- 3 Provide clearance around the pit that is ten (10) feet in diameter by removing all material that will burn, down to bare mineral soil
- 4 Have a water source on hand such as a charged garden hose or a minimum of a five (5) gallon backpack, pump type water extinguisher.
- 5 Responsible adult needs to be in attendance at all times
- 6 **NEVER** burn on windy days.
- 7 On the day you want to burn in your fire pit you must call the Main Gate at (209) 962-8615 to find out if it is a burn day according to the Tuolumne County Air Quality Board.

leave them a Courtesy Notice of Violation. This allows the owner an opportunity to correct the problem with their yapping pet. It also allows the Association to begin enforcement proceedings if compliance does not occur. It is quite possible that the owner may be away and not aware that their precious Max is waging an all-out assault on the neighbor's eardrums.

Members can also contact Tuolumne County Animal Control at (209) 694-2730 to report a nuisance animal and to request their support. TCAC can assist you in filing a formal complaint against the dog's owner if initial contact does not produce favorable results and/or the owner still refuses to comply. They may also ask you to provide specific details about the dog, dates and times of the offenses and the owner's name and address. A Department of Safety Officer

unfortunately cannot act as an intermediary between the complainant and TCAC. Tuolumne County Animal Control prefers that the private citizen initiate the complaint against the neighbor and their annoying furry companion. Any concerns or confrontations you may experience with an aggressive dog however, should immediately be reported to TCAC.

A member can always appeal to their neighbor for relief; contact them in person, by phone, or leave them a nicely worded note. The last, and probably most unappealing option, is that the affected party can do nothing, although this is not a recommended course of action. Please feel free to contact us at (209) 962-8615, day or night, weekend or weekday, and we would be happy to assist you with any nuisance dog problem.

# Yosemite Bank

A DIVISION OF PREMIER VALLEY BANK

## THE BANK FOR OUR COMMUNITY

Yosemite Bank offers unique benefits that larger banks simply cannot – like local loan approvals that don't have to come from an out-of-town office, as well as business bankers who know your name and your business. Whether you're in Groveland, Mariposa, Oakhurst, or any of the outlying areas, Yosemite Bank's local knowledge and commitment to the community can only help your business grow and prosper.

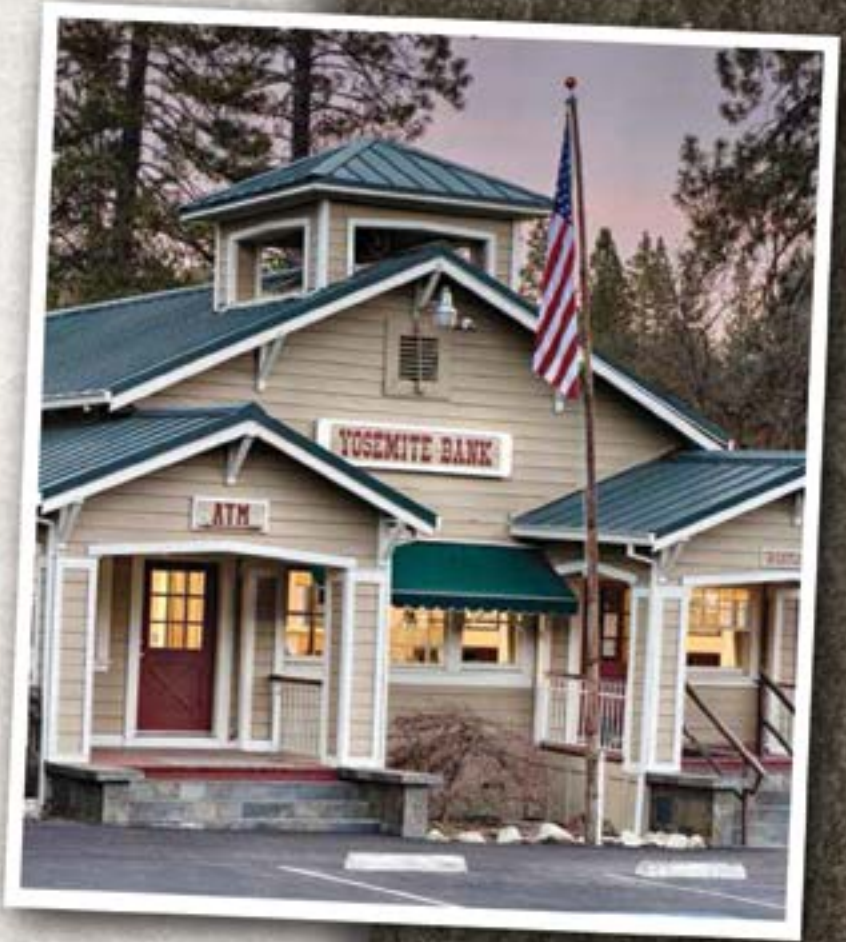

### The Community Bank Serving the Sierra

18580 Main Street, Groveland, CA 95321 • (209) 962-7853  
5171 Hwy. 49 North, Mariposa, CA 95338 • (209) 966-5444  
40061 Hwy. 49, Oakhurst, CA 93644 • (559) 883-6442

[yosemitebank.com](http://yosemitebank.com)



## RAY'S Roofing

Fully Insured - Liability & Workers' Comp



Complete Roofing Service

- Gutters
- Repairs
- Skylights
- Dry Rot



(209) 962-0368  
Lic. #610291

Ray Lemasters

Sierra Nevada COMMUNICATIONS



Get the

### Highest-Speed Internet in Pine Mountain Lake & Groveland

Call (209) 962-6373



## Gears & Grooves Triathlon Coming June 6, 2015

COST: 50.00 per person, 60.00 day of event.  
Teams of 3 – 130.00, or 140.00 day of event.  
Cost covers event, concert, and t-shirt.

WEBSITE: [Grovelandgearsandgrooves.com](http://Grovelandgearsandgrooves.com)

Registration day starts at 6:00 AM at Mary Laveroni Park, and triathlon starts at 8:30AM.

# TEQUILA TASTING AND LUNCH BUFFET

SATURDAY MAY 2, 2015

1PM-3PM

\$19 PER PERSON / PLUS TAX



RESERVATIONS REQUIRED: 962-8638

## May at The Grill

BY JAY REIS, THE GRILL MANAGER



Memorial Day weekend is the official start of our summer season. This is a very busy weekend so if you plan on dining at the Grill please call in advance for reservations. We will be

starting our summer hours in May. We will be open for lunch Tuesday through Sunday 11 am to 3 pm. We serve breakfast on Saturday from 8 am until 11 am and Sunday's 8 am to 12:30 pm. Dinner service will be Tuesday, Wednesday, Thursday and Sunday from 5 pm to 9 pm and Friday and Saturday 5 pm to 9:30 pm.

We are hosting a couple of events this month. We will be hosting a Tequila Tasting lunch on Saturday May 2. If you are a tequila lover this is an event you don't want to miss. We also have our Mother's Day Champagne Brunch on Sunday May 10 and we are closed for dinner on Mother's Day because these brunches are such a large production.

In the past we have tried to feature local wines and local wines will continue to be a large part of our wine list. However, the

### The 19th Hole Lounge

more popular wines recently are red blend wines. They used to fall into our "other red wine" category which feature wines from lesser known grape varieties. But with their increasing popularity, I have now put them in their own section of the wine list and all are offered by the glass. The most popular has been Black Ink. This month's featured wine is Cryptic Red. A blend from Sonoma County.

### Friday May 1 – Karaoke

Saturday May 2 – Tiffany Lorraine

Saturday May 9 – Kool Shifters

Saturday May 16 – 3rd Star West

Saturday May 23- Rockslide

Saturday May 23- ESP Band

Your questions and suggestions are always welcome, contact me at [clubmgr@pinemountainlake.com](mailto:clubmgr@pinemountainlake.com)

Call The Grill, 209-962-8638 to make reservations.

## PINE MOUNTAIN LAKE FLEA MARKET



**TIME TO CLEAN OUT THE GARAGE AND DECLUTTER YOUR HOME**

at the PML STABLES at 13309 Clifton Way  
**SATURDAY MAY 9, 2015**  
**7 AM – 2 PM**

- Spaces are first come, first served on the day of the event
- Please bring your own tables, tarps, blankets, etc.
- Space set-up starts at 7 am
- Space fee is \$7 per space. Pay in advance at PML Admin Office or at the Stables the day of the event

Includes Tioga High School Fundraiser  
(Hot Dogs, Hamburgers, Donuts, Etc.)



Hosted by the Pine Mountain Lake Association

# MOTHER'S DAY CHAMPAGNE BRUNCH

SUNDAY MAY 10TH

SEATING TIMES: 9AM, 11AM, 1PM

CARVING STATION WITH ALL YOUR  
HOLIDAY FAVORITE ENTREES,  
SALADS AND DESSERTS

CALL TODAY FOR YOUR RESERVATION 962-8638

ADULTS \$35

65 & BETTER \$29

KIDS 6-12 \$15

KIDS 5 & UNDER FREE



**\$25  
DISCOUNT**

Mention this ad for a discount on cleaning services.

Minimum charge applies.



**DISASTER RESTORATION SERVICES • RESIDENTIAL AND COMMERCIAL CLEANING SERVICES**

Carpet & Furniture Cleaning • Steam & Dry Cleaning • Deep Soil Extraction • Spot & Odor Removal • Oriental & Fine Rug Cleaning • Ultrasonic Blind Cleaning  
24 Hour Emergency Service • Water Removal • Wet Carpet Care • Fire & Smoke Restoration • Vandalism Cleanup • Structure Drying • Sanitizing

*ServiceMASTER  
Restore*

*The clean you expect.  
The service you deserve.®*



Serving Tuolumne, Calaveras & Amador Counties

ServiceMasterSierras@mlode.com • www.ServiceMasterSierras.com

**209-532-1700**

17330 High School Road  
Jamestown CA 95327



*Peter Fischer Construction*

peterfischerconstruction@gmail.com



12969 Clements Rd  
Groveland, Ca. 95321  
Phone/fax 209-962-6199  
License# 658830

peterfischerconstruction.com

Services - No job is too big or too small

- |                            |                               |
|----------------------------|-------------------------------|
| Custom Homes               | Hardwood floor installation   |
| Remodels                   | Masonry                       |
| Green Building             | Painting EPA CERTIFIED        |
| Porch or sunroom additions | Fireplaces / new or remodeled |
| New Roof                   | Solar panels                  |
| Carpentry                  | Deck replacement or repair    |
| Concrete                   | Elasto-Decking                |
|                            | Window/Door replacement       |

For our customers convenience we accept credit cards

Save the Date!

May 30, 2015

2015 ROOFBB Annual Golf Tournament  
11:00 a.m. Registration  
1:00 p.m. Shot Gun

Door Prizes – Raffles – Auction

Tournament Chairs – Lisa Brown-Jimenez 962-0894  
Janey Marshall 527-7806  
Kathy Mondloch 962-0221





# Amended Resolution #06.01

## Adopting Election Procedures

In accordance with Pine Mountain Lake Associations' CC&R's, Article III, Section 7 (c), Adoption and Amendment of Rules, the Board of Directors has approved this final amendment to Resolution #06.01, Adopting Election Procedures.

The purpose of the amendment is to reflect January 1, 2014 changes in the California's Davis-Stirling Common Interest Development Act (specifically Civil Code sections regarding the rules pertaining to the conduct of elections of directors and other election rules). The effect of this amendment impacts candidates for director elections. The main effect and change is updating the Civil Code sections numbering throughout the document, and the procedures for candidate campaign mailings.

This proposed amendment was published in the April 2015 Edition of the PML News for member review and comment. This final amendment was approved and adopted by the Board of Directors at a duly noticed meeting on April 18, 2015, at the PML Lake Lodge.



Resolution #06.01  
Adopted: May 20, 2006  
Amended: May 19, 2007  
Amended: April 20, 2013  
Amended: April 18, 2015

### RESOLUTION ADOPTING ELECTION PROCEDURES

WHEREAS, California Civil Code section 5105 now regulates the conduct of elections of the board of directors of common interest owner associations and mandates the use of a secret ballot voting process, as described in accompanying election procedures; and

WHEREAS, California Civil Code section 5105's election procedures control to the extent that the election procedures in any other Pine Mountain Lake Association governing documents or rules are in conflict with those statutory procedures; and

WHEREAS, Civil Code Section 5105(5) requires the use of either one or three inspectors of election to receive and tabulate ballots and to perform other functions related to the election that are enumerated in the Election Procedures that are attached hereto as Exhibit "A"; and

WHEREAS, the Board of Directors has determined that it is extremely important for elections of the Pine Mountain Lake Association to be free of any question regarding the fairness and impartiality of the election; and

WHEREAS, the Association's Bylaws authorize the conduct of director elections through the use of a mailed ballot voting process as described in California Corporations Code section 7513, which process can be modified to accommodate the secret ballot voting process mandated by Civil Code section 5115;

NOW THEREFORE BE IT RESOLVED, that this Association establish and implement the election and secret ballot voting procedures that are attached to this Resolution as Exhibit "A" and incorporated herein by this reference; and

FURTHER RESOLVED, that the President and the General Manager of the Association be, and they hereby are authorized, empowered and directed to take such further actions as they deem necessary and appropriate to implement the purposes and effect of these resolutions and to further have the authority to modify these procedures solely to conform to any subsequently enacted emergency legislation that directly affects the content or protocols of the attached election procedures as such procedures will apply to the Pine Mountain Lake election of directors.

DATED: April 18, 2015

PINE MOUNTAIN LAKE ASSOCIATION

By: \_\_\_\_\_  
Wayne Augsburg, Board Secretary

### EXHIBIT "A" PINE MOUNTAIN LAKE ELECTION PROCEDURES

Effective January 1, 2014, amendments to California's Davis-Stirling Common Interest Development Act (specifically Civil Code section 5105) require that common interest development property owner associations, such as the Pine Mountain Lake Association ("PMLA"), adopt rules regarding the conduct of elections of directors (as well as other specified votes conducted by an owners' association). Those election rules must comply with a number of specific requirements that are set forth in the new statute.

The procedures that follow were drafted to reflect those new statutory requirements and it is these procedures that will be used by the Pine Mountain Lake Association in the election of directors unless certain provisions of these procedures must be modified or amended to reflect subsequently enacted State legislation:

1. **Equal Access to PMLA Media.** In accordance with PMLA Board Resolution 06.01, as amended and updated, the following guidelines remain in effect regarding the use of PMLA Media:

(a) **Campaign Signs.** Campaign signs must comply with current Association rules and State law. California Civil Code section 4710 allows for the posting/display of non-commercial signs, posters, flags, or banners on or in an owner's separate interest. Posting or display of any signage in the Common Area or Common Facilities is prohibited. Signs, posters, flags, or banners may be made of paper, cardboard, cloth, plastic, or fabric but may not be made of lights, roofing, siding, paving materials, flora, or balloons, or any other similar building, landscaping, or decorative component, or include the painting of architectural surfaces. Signs may be displayed from the yard, window, door, balcony, or outside wall of the separate interest but may not be attached to trees or fences. Signs and posters may not be more than nine (9) square feet in size. Flags or banners may not be more than fifteen (15) square feet in size. Campaign Signs for the election of Directors shall be removed within 5 days after the election. There is a limit of three (3) signs, posters, flags, or banners (or combination thereof) allowed for display per Lot.

(b) **PMLA Advertising.** The Association offers each candidate one-half page for a campaign statement in the June, July, and August issues of the PML News (text to be supplied by the candidate and printed in each issue) in addition to a 450-word resume. Candidates may utilize the advertisement in any manner they choose, i.e., written statements, charts, pictures, letters of endorsement, etc., in accordance with PML News Editorial Policy. The cost of the space in the PML News is \$200.00 per qualified candidate, to be paid at the time the petition of candidacy is filed with the Association. By state law, the Association may not edit or redact any content from these communications, but may include a statement specifying that the candidate or member, rather than the Association, is responsible for the content of the statement.

Candidates and other members advocating a point of view may also purchase a maximum of an additional one-half page of PML News space per edition (June, July, and August editions) at regular advertising prices.

(c) **Mailing Agreement.** Candidates who want to mail "Campaign Information" to members can deliver their letters to the Association in sealed envelopes with postage already applied. The Association will then apply mailing labels for all members in good standing to the envelopes and place them in the US mail. The cost of this service is \$100 to be paid at the time the labels are ordered. The Member and author(s) of the information mailed are completely and solely responsible for the contents of the information and will be required to defend and indemnify PMLA and its directors and employees from claims arising out of the distribution of the information.

The information shall be mailed within five (5) business days of its receipt or receipt of the required fee. In any event, PMLA shall not be required to distribute the information for at least twenty-four (24) hours after receipt absent a health or safety emergency.

PMLA will not "censor" or edit the contents of the Information. It urges all members to communicate in a respectful and productive manner and without personal attacks on any individual or group.

(d) Other PMLA Media Access. It is not the policy of PMLA to provide other means of candidate access to Association media, newsletters, or internet websites during a campaign. In the event that the statements or actions of an incumbent director who is also a candidate for re-election to the Board, are reported in any PMLA media solely in the context of that director's performance of his or her duties, those reports or statements shall not constitute provision by PMLA of access to its media for campaign purposes. Should this PMLA policy change in the future, the new Civil Code election rules provide that equal access to any permitted media shall be provided to all nominees and members advocating a point of view (whether or not endorsed by the Board of Directors). An association cannot edit or redact any content from any candidate communications, but the Association can include a statement specifying that the nominee or member authoring the communication, and not the Association, is responsible for the content of the communication. In accordance with Civil Code section 5135, no Association funds shall be used for campaign purposes, except to the extent necessary for the Association to comply with the duties imposed upon it by law.

2. **Equal Access to Association Meeting Areas for Nominees and for Members Advocating a Particular Point of View.** The Association shall provide equal access to the Common Area meeting facilities at Pine Mountain Lake during a campaign, at no cost, to all candidates, including those who are not incumbents, and to all members advocating a point of view, including those not endorsed by the Board, for purposes reasonably related to the election. This requirement, which is imposed by statute, shall not be interpreted as obligating the Association to provide access to such meeting spaces at times when the space is normally and customarily utilized for other Association or community purposes. In other words, the Association retains its authority and responsibility to ensure that the Common Facilities are managed, operated, and accessed for the common benefit and enjoyment of all PMLA members.

3. **Minimum Qualifications for Candidacy.** In accordance with the Association Bylaws, in order to be eligible to be a candidate for election to the Board of Directors, the candidate must be a Member of the Association who is in good standing (meaning that the proposed candidate is not delinquent in the payment of Association assessment obligations and is not otherwise subject to a suspension of membership privileges as the result of disciplinary action initiated by the Association).

4. **Nominations for Election to the Board of Directors; Self-Nomination.** In addition to the nomination procedures specified in Section 7.04 of the Association Bylaws, by State law, the Association must now permit any member to "self-nominate" himself or herself for election to the Board of Directors. Any Member desiring to nominate himself or herself as a candidate for election to the Board must: (i) satisfy the good standing requirements for candidacy applicable to other candidates at the time the person's candidacy is proposed and thereafter; (ii) present written notice to the Board of Directors of the person's desire to self-nominate on or before the deadline of the nominating committee for the presentation of its list of candidates to the Board of Directors. Section 7.04 requires that candidates for election must submit a petition signed by at least two percent (2%) of the members in order to demonstrate support for the candidacy. In the event that a person self-nominates himself or herself without presenting a petition signed by at least two percent (2%) of the members, that candidate's name may appear on the ballot under a heading, which states: "Self-Nominated Candidates with No Supporting Petition". Candidate's names shall be listed on the ballot alphabetically by last name.

5. **Voting Eligibility.** Each Member of the Association in good standing is entitled to cast one vote for each lot that the Member owns. In order to be eligible to vote the Member must be in good standing, with all assessment obligations current and the Member cannot be subject to any other suspension of voting rights privileges as a result of disciplinary action duly imposed by the Association. Because membership-voting rights are appurtenant to the ownership of particular Lots, if a Member is delinquent in the payment of assessments as to any particular Lot owned, that Member can be denied voting rights as to the Lot where the assessment obligations are delinquent.

6. **Proxy Voting.** The secret ballot voting requirements of Civil Code section 5105 do not prohibit the use of proxy voting. However it is the policy and practice of the Association to conduct its elections by use of written ballot voting in accordance with Corporations Code section 7513 and that form of balloting contemplates that each Member will receive a ballot by mail or personal deliver and shall therefore have the right to cast the ballot personally. In corporate law, proxy voting contemplates a situation in which an agent of an absent member (i.e., the proxy holder) presents evidence of authority to act on behalf of the absent member (in the form of a written proxy) at the meeting that the issuer of the proxy was unable to attend. In the context of PMLA elections, the annual membership meeting is the forum for the announcement of the results of the election conducted by use of mailed (written ballot) voting, but the election does not actually take place at the meeting. For that reason, the Civil Code rules relating to proxy voting in the election of directors do not apply to the election of directors pursuant to the written ballot election process utilized by PMLA.

7. **Duration of the Voting Process.** The secret ballot voting procedures of Civil Code section 5115 (a) specify that ballots for the election of the Board of Directors must be sent to all eligible Members not less than thirty (30) days prior to the deadline that is established for the tender of ballots. In the election of the Board of Directors, written ballots must be received by the Inspector of Election, no later than the 4:30 P.M. the day before the scheduled Annual Meeting of the Members and Directors Election. Due to the requirement that the Association utilize a double envelope ballot system in the election of directors, any ballots that are sent to the Inspector of Elections by facsimile transmission or email cannot be counted.

8. **Use of Secret Ballots and Ballot Completion Requirements.** In accordance with Civil Code section 5115, ballots used in the election of directors shall be secret ballots, which shall not identify the voter by name, address or lot number. The secret ballots, together with two pre-addressed envelopes with instructions on how to return ballots shall be mailed by first-class mail or delivered by the Association to every Member of the Association not less than thirty (30) days prior to the deadline for voting. The unsigned ballot shall be inserted into an envelope (the "Ballot Envelope") that is sealed and this sealed Ballot Envelope shall then be inserted into a second envelope (the "Address Envelope") that is sealed. In the upper left hand corner of the Address Envelope, a space or lines shall be presented where the voter can print and sign his or her name, address, and Lot number. The Address Envelope shall be addressed to the inspector or inspectors of election who shall tally the votes. The Address Envelope (containing the ballot and the Ballot Envelope) may be mailed or delivered by hand to the location specified by the inspector of election for the return of ballots and the Member may request a receipt for delivery of the ballot.

9. **Determination of Election Results/Succession to Office.** The candidates receiving the highest number of votes, up to the number of vacancies to be filled in the election, shall be elected as directors, and shall take office immediately following their election. In the event there is a tie vote between those candidates who receive the lowest number of votes necessary to qualify the candidate for election, the tie shall be broken by random drawing.

10. **Supervision of Election Process; Appointment of Inspector(s) of Election.** In order to insure secrecy of ballots and fairness in the conduct of director elections, the Board of Directors shall select an independent third party or parties to serve as the inspector(s) of election. Civil Code section 5110(a) specifies that the number of inspectors of election shall be one or three. The duly appointed inspector of elections shall have the full powers of an inspector of elections appointed by the Board pursuant to Corporations Code section 7614 and shall perform his duties impartially, in good faith, to the best of his ability, and as expeditiously as is practical. Any report made by the inspector of election is prima facie evidence of the facts stated in the report. The sealed ballots at all times shall be in the custody of the inspector of election or at a location designated by the inspector or inspectors until after the tabulation of the vote, at which time custody of the ballots shall be transferred to the Association.

Without limiting the foregoing, the inspector election shall do all of the following:

- (i) Determine the number of memberships entitled to vote and the voting power of each.
- (ii) Determine the authenticity, validity, and effect of proxies, if any.
- (iii) Receive ballots. Sealed ballots shall at all times be in the custody of the inspector or inspectors of election or at a location designated by the inspector or inspectors until after the tabulation of the vote, at which time custody of the ballots shall be transferred to the Association.
- (iv) Hear and determine all challenges and questions in any way arising out of or in connection with the right to vote.
- (v) Count and tabulate all votes.
- (vi) Determine when the polls close.
- (vii) Determine the result of the election.
- (viii) Perform any acts as may be proper to the conduct of the election with fairness to all Members and in accordance with the Association Rules pertaining to the conduct of elections and section 5110(c)(8) of the Civil Code.

11. **Requirements for the Counting and Tabulation of Ballots.** The designated inspector of election must count and tabulate the votes in public at a properly noticed open meeting of the Board of Directors or the Members. Any candidate or other Member of the Association may witness the counting and tabulation of the votes. No person, including a Member of the Association or an employee of the Association's management company, if any, shall open or otherwise review any ballot prior to the time and place at which the ballots are counted and tabulated. In the event that tabulation of the ballots cannot be concluded prior to the designated time for adjournment of the annual membership meeting, the meeting shall be continued for such time as is required to complete the tabulation of ballots and Members shall be entitled to remain in attendance at the continued meeting to observe the tabulation.

12. **Announcement of the Results of the Election.** The results of the election shall be promptly reported to the Board of Directors of the Association and shall be recorded in the minutes of the next meeting of the Board and shall be available for review by Members of the Association. Within fifteen (15) days of the election, the Board shall publicize the results of the election in a communication directed to all Members.

13. **Retention of Ballots.** After tabulation, election ballots shall be stored by the Association in a secure place for no less than one year after the date of the election. In the event of a recount or other challenge to the election process, the Association shall, upon written request, make the ballots available for inspection and review by Association Members or their authorized representatives. Any recount shall be conducted in a manner that shall preserve the confidentiality of the vote.

# Pickleball

BY KAREN SEALS



Last July, I was invited by a friend to come and experience the sport of pickleball. I have to admit that at first I was very skeptical, but when my friend told me that there were over 20 participants taking part on a daily basis and the group was growing every day, I thought, what do I have to lose?

I entered the PML Pickleball court and gave it a try. I immediately saw the tremendous potential that this sport would offer all my friends, who were looking to become more physically active but were looking for a fun easy workout.

By playing pickleball on a smaller court compared to that of a tennis court, the relative intensity of the sport is reduced. Utilizing a lighter ball that moves at slower speeds also reduces the intensity of the sport compared with most other racquet sports. For adults, who have limitations to their exercise capacity, playing doubles can further reduce the impact and intensity of this sport.

Since my experience 8 months ago, I have recommended pickleball to a number of my friends and those that have taken my advice have had wonderful experiences playing the sport and they have meet many new friends.

I am very excited to share with you the current research findings about pickleball and health.

On a more physical level, Pickleball can give you a great mind-body workout. Researchers are learning that regular physical activity in general can help keep your body, including your brain, healthy as you age. Exercise increases the level of brain chemicals that encourage nerve cells to grow. Pickleball games that requires you to remember scores and right-left movement sequences boosts brain power by improving memory skills. Playing pickleball can create new brain cells!!!

There has been some promising research in this area, according to Dylan Chipperfield and spokesperson for the Canadian Council on Exercise, a 2013 study published in the Canadian Journal of Medicine found that pickleball at least twice a week made people less likely to develop dementia and increase short term memory.

Pickleball is great for helping people of all ages and physical abilities get and stay in shape. A 150-pound adult can burn about 150 calories doing 30 minutes of pickleball.

## Benefits Abound

- Like other moderate, low-impact, weight bearing activities, such as brisk walking, cycling or aerobics, pickleball can help:
- Strengthen bones and muscles without hurting your joints
- Tone your entire body
- Improve your posture and balance, which

- can prevent falls
- Increase your stamina and flexibility
- Reduce stress and tension
- Build confidence
- Provide opportunities to meet people, and ward off illnesses like diabetes, high blood pressure, heart disease, osteoporosis, and depression

So if you're tired of the treadmill and looking for a fun way to stay fit and healthy, it might be time to put on your court shoes and come hit up some pickleballs.

## We are now playing Pickle ball 7 days a week on courts 5 & 6

**Mon. Wed, Fri 9-11 Member play**

**Tue, Thurs 5-7 PM open play come on out and learn the game**

**Sat- Sun 9-11 member play, 11-1 come on out & game play**

Please remember to bring your annual or daily pass to play

*Pickleball facts are from an Article by Dylan Chipperfield. Dylan has been working with adult exercise programs over the last nine years across Western Canada. He holds a Bachelor of Kinesiology degree and has been certified by the Canadian Society of Exercise Physiology and the American College of Sports Medicine!*

## Quilters' Corner

BY SANDY SMITH

Seven weeks to go...QUILT STROLL here we come. Hustle and bustle, lots of last minute preparations, bindings, filling out of forms, embellishing, and "stuff". A big thank you goes out to Judy Tobia, the chairman, and her capable committee. Lots of changes, all good. Quilt forms need to be in to Lynn Sigafoose by the 20th of this month.

SAVE THE DATE SATURDAY JUNE 13TH. Stroll begins at 9 a.m. See how beautiful Groveland will be decorated with all the quilts hanging everywhere. Come on and bring a friend or two.

The Pine Needlers Quilt Guild meets the 3rd Tuesday of each month. May 19th under the library at 6 p.m. Thursday afternoon is the community outreach part of the guild, the Block Party, from 1 - 3 p.m. @ Deanas garage. We make little quilts for CNVC. Audrey Munoz is spearheading a special project, "Dress A Girl", and Jean Cox is helping to provide pillow cases for Tuolumne Trails and their guests. If you are interested in helping with any of these projects you can call me @ 962-4950, or Audrey @962-7430, or Jean @ 962-0272. You do not need to be a guild member to help with these projects. As a guild we do many things with love for our community.

May 2nd and 3rd Pine Tree Quilt Guild of Nevada County presents SPRINGTIME IN THE PINES QUILT SHOW. . . .10 a.m. to 5 p.m. on Saturday, 10 a.m. to 4 p.m. Country Store, Vendors, live music, and much more. Nevada County Fairgrounds in Grass Valley.

See you on the 19th under the library at 6 p.m.

## Bunny Butts Everywhere!!

BY DAR BROWN, PUBLICITY CO-CHAIR

As only appropriate for April Fool's Day, adorable "bunny butt" decorations created by Dawn Silva adorned the tables as the Pine Mountain Lake Ladies Club members celebrated "Spring is in the air" and the approach of Easter with a delicious buffet lunch and a fashion show featuring the fashions of Sharon Malone's of Sonora. Each attendee enjoyed a personal chicken pot pie aside a green salad that were both excellent and then the dessert of cookies... oh, my...decadent! The models showed

how the same piece of clothing in sizes from petite to mature could be taken from casual to evening elegant with the effective use of shawls, jackets and jewelry. After the show, the ladies were given an opportunity to purchase the fashions from the show and were promised a discount on in-store purchases until April 11 for all event attendees. One lucky lady at each table won the "bunny butt" decoration to take home. Huge kudos to event chair Conni Buckner for another wonderful show.

The next event for the PML Ladies Club will be our perennial favorite event, the May Tea honoring our Past Presidents, chaired this year by Shirley Brascosco and Linelle Marshall, so we know it will be a very special event. The event is open to all Ladies Club members so if you are not a member but would like to join, please contact Membership Chair, Barbara Coldren. Happy Spring all!!



## PML Organized Groups & Clubs

Contact the individuals below if you are interested in joining!  
(All numbers are 209 area code unless noted otherwise)

<b>Aviation Association</b> Catherine Santa Maria	962-7904
<b>Computer Users Group</b> Frank Perry	962-0728
<b>Exercise</b> Barbara Elliott	962-6457
<b>Friends of the Lake</b> Mike Gustafson	962-6336
<b>Garden Club</b> Lonnie Roman	962-6001
<b>Guardians of PML</b> Gus Allegri	962-6915
<b>Ladies Club</b> Maddie Sousa	962-5708
<b>Ladies Golf Club</b> Yvonne Mattocks	962-4165
<b>Men's Golf Club</b> Dick Faux	962-4617
<b>Men's 9-Hole Golf Club</b> Bob Oakley	962-4799
<b>Monday Bridge Club</b> Bill Parker	962-5957
<b>Needle Crafts</b> Lee Isbell	962-5727
<b>Pickleball</b> Karen Seals	962-6657
<b>Pine Needlers Quilt Guild</b> Wina Helm	962-6534
<b>PMLakers RV Club</b> Miles (Ned) Nuddleman	925-371-2287
<b>PML Niners</b> Stacie Brown	962-5129
<b>PML Shooting Club</b> Dick Collier	770-5022
<b>PML Waterski &amp; Wakeboard</b> Dean Floyd	(408) 378-7725
<b>Racquet Club</b> Joe Sousa	962-5708
Tom Hernandez	962-4704
<b>Residents Club</b> Dick Faux	962-4617
<b>ROOFBB</b> Ivonne Deckard	962-1904
<b>Sierra Professional Artists</b> Heinie Hartwig	(209) 586-1637
<b>Southern Valley Srs. Golf Group</b> Jim Sample	962-4747
<b>Sunday Couples Golf</b> Alma Frawley	962-5578
<b>Windjammers Sailing Club</b> Bob Haliwell	962-4137

## PML Shooting Club & Range News

BY CAROL SIMPSON

We are please to welcome several new members to the Shooting Club. The shooting sports are growing in California and nationwide. Our Sheriff supports the keeping and bearing of arms and wants us - law abiding citizens - to be able to defend ourselves. From the beginning we shooters have been good neighbors by following strict safety rules at the range and ensuring that the sounds of our shooting are well below the levels of other recreational sounds at PML. Sound level ratings by non-shooter PML members came in at an average of "barely audible" across seven PML locations, as reported to the Board in January 2014. Nearly all the shots heard reports to PML Admin turned out to come from locations other than PML. In 2014 we learned there was one area of PML where the average sound levels were one listening level higher, "audible", than in the rest of PML, so we undertook another study and tested a sound fence design to attenuate the sounds levels in that area. Our listening data showed that the sound fence would bring the sounds in that area down to an average across all locations of "barely audible", so the Board voted to spend \$22K to build the sound fence. This \$22K was not additional to the original range budget. It had no impact on the 2014, nor the 2015 budget. Instead, the Board made use of previously allocated funds for the range which were not used in 2012 due to the economical expenditures by PML Maintenance back then. We all need to be patient while the sound wall goes through the design, planning, and construction phases. In the interim, PML shooters are complying with a temporary restriction enacted by the Board to limit the times when most guns may be shot.

In the February issue of the PML

News we listed the 2015 schedule for CCW courses at our range. These are all taught by Bill Tidwell, Certified Firearms Instructor and CCW Instructor for Tuolumne and Mariposa Counties. Contact him directly for information and to register for a class: Call Bill Tidwell at (209) 878-3056 or e-mail him at [bill@train2besafe.com](mailto:bill@train2besafe.com).

We invite all PML Residents to check out the range. Access is via the Compost Area. You must purchase either a day pass for \$10 or an annual pass for \$120 from PMLA in order to shoot. Visitors must pick up a visitor pass (free) from Main Gate before going to the range. Our range is the envy of shooters from other locales, set far away from the road and residences, in the woods with covered shooting benches, safe shooting lanes 25, 50, and 100 yards, and our Club range safety officers (RSOs) to ensure safe operations.

All PML property owners may use the range. See the PMLA website link <http://www.pinemountainlake.com/Shooting-Range-430522-21389.htm> for range rules, fees, and operations times. Shooting Club members get a discount on day and annual range fees paid to PMLA. Annual Club dues are \$20 for a family membership. See the Club website [www.pmlsc.com](http://www.pmlsc.com) for information on joining the Shooting Club, serving as an RSO, and to download the California Handgun Safety Certificate Study Guide and other useful documents. With over 200 members so far, we hope to see more PML Residents join. The Club staffs the range with trained range safety officers (RSOs). Whether you are an experienced shooter, want to get back into shooting, or are just learning, we welcome you and offer camaraderie and a safe place to shoot.

## Garden Club Clippings

BY JOYCE SMITH

It's Sunday April 5th (Easter Sunday). So far a beautiful day, a tad cool with the breeze blowing. If you can think back, the weather forecast for today is for possible rain, and snow in higher elevations. That will be wonderful if it happens, so we wait. We had a call from our daughter in Clayton and they had a good rain there, so maybe it's on the way.

Anyway, enough about the weather and on to our Garden Club meeting on Monday April 13th. Our speaker was our own member Linda Glenn. Linda is what I would call an expert on growing, harvesting and preserving herbs. She told

us how to make compound butter with her herbs along with samples of some served on crackers and breads. We all need to learn new and different ways to add interest to our foods. Plus she supplied recipes. Thank you Linda for a very interesting program. How many garden club meetings have such 'tasty' programs?

Have you made reservations for the Garden Tour yet? It's June 8th, right around the corner, Member ticket \$20.00, Guests \$25 .00.

Give Barbara a call at 962-5168 for reservations and information.

See you at the Lake Lodge and on the Tour.

## Men's Golf Club

BY WAYNE DOTY

Our year seems to be on a fast track to summer. Mother Nature has skipped winter for the most part and jumped directly into spring. The clocks have already sprung forward an hour and the shotgun starts have passed us by. The club house renovations are nearing completion and the 2015 tournament schedule is well underway. Father Time seems to be picking up his pace a bit these days!

This month we have results of two tournaments to report. The March Sweeps and The Ice breaker. Congratulations to the winners and to all who competed... thank you for your participated.

### THE MARCH SWEEPS RESULTS

#### Flight 1

- 1 - 54 (\$50/ea) Gus Allegri, Brian Sweeney, Derrol Beaulieu, Tom Connolly
- 2 - 56 (\$35/ea) David Nilan, Bill Wrighton, Jeff Papendorf, Thomas H Borup
- 3 - 57 (\$27.50/ea) Sylvan Braa, Dick Faux, Norm Peebles, Neil Brown
- 4 - 59 Allen Craig, Wayne Handley, Michael Thoben, John Graham
- 5 - 60 Dennis Scott, Dave Berthold, Doug Wall, Rudolph Rich
- 6 - 60 Dave Gibson, Wayne Doty, Jeff Sera, Chris Ligonis
- 7 - 60 Ralph Jimenez, Jerry Dickson, Richard Mattocks, Dan Shuey

#### Flight 2

- 1 - 56 (\$50/ea) Eddie Wright, Richard Martinez, Bill Johnson, Jerry Weese
- 2 - 59 (\$35/ea) Steven Vahey, Jeffery Mondloch, Jack Leetham, Stephen Aker
- 3 - 60 (\$27.50/ea) Dan O'Connor, Stephan Margossian, John Baker, Bob Ells
- 4 - 60 Tony Murphy, Charles Stoll, Doug Ludolph, John Thomas
- 5 - 61 Wayne Augsburg, Pat Hennigan, Glen Fiance, Vince McNamara
- 6 - 61 Robert Stock, Milt Foster, John Petkewich, David Penning

- 7 - 62 Larry Hunt, Bill Walker, Robert Haiges, Joe Vautier

### Closest to Hole \$25/ea

- #3 Dick Faux 10'5"
- #14 Jerry Weese 4'2"
- #7 Bill Johnson 18'
- #17 Dennis Scott 10'3"

### THE ICE BREAKER RESULTS

#### Gold

- 1 - 59 (\$75/ea) Dennis Scott, Doug Wall
- 2 - 60 (\$60/ea) Vince McNamara, Pat Hennigan
- 3 - 61 (\$50/ea) Spiro Pettas, Edvard Eshagh
- 4 - 63 (\$40/ea) Jeff Sera, Al Saisi
- 5 - 63 (\$35/ea) Randy Henderson, Gene McDowell
- 6 - 64 John Wilkins, Anthony Barrera
- 7 - 64 Will Hoppner, Mike Butera
- 8 - 65 Dana Solomon, Dave Nilan
- 9 - Jay Warshauer, Dan Shuey
- 10 - 65 Jerry Dickson, Michael Guess
- 11 - 66 Rudy Rich, Paul Purifoy
- 12 - 66 Rich Graham, Rick Higgs
- 13 - 67 Terry Butterfield, Dave Butterfield
- 14 - 70 Frank Brisben, Neil Brown
- 15 - 73 Chris Aissa, Joe Ward

#### Purple/Green

- 1 - 56 (\$75/ea) Paul Pieretti, Larry Fuller
- 2 - 57 (\$60/ea) Dennis Perry Sr, Joe Vautier
- 3 - 58 (\$45/ea) John Baker, LeRoy Gregory
- 4 - 58 (\$35/ea) John Thomas, Bob Ells
- 5 - 59 Dennis Perry Jr, Dave Penning
- 6 - 60 Dan O'Connor, Larry Hunt
- 7 - 61 Norm Peebles, Dick Faux
- 8 - 62 Charlie Stoll, Jim Soderberg
- 9 - 63 Dick Mattocks, Bob Stock
- 10 - 65 Tom Borup, Tim Fortier
- 11 - 69 Steve Engstrom, Steve Aker

### CLOSEST TO THE PIN:

- #3 Dave Butterfield \$25.00
- #7 Michael Guess \$25.00
- #14 Dave Butterfield \$25.00
- #17 Jerry Dickson \$25.00

Happy Mothers' Day

## PML Men's 9 Hole Golf Club

BY STEVE ENGSTROM

As I write this, we are expecting some rain on this Easter Sunday afternoon. I hope we aren't disappointed. While the golf course is in good shape now, I think the summer will certainly take a toll on it. This month we had the first "Beat the Pro" event of the season in conjunction with Low Net. I am extremely sorry to say that no one beat Mike Cook. While this may sound astounding, realize Mike also played from the Purple/Gold combos. Maybe we should have given him a minus handicap! But, being the gentleman Mike is, he rewarded each player with a PML golf ball.

The answer to last month's teaser, which was "Who was the first golfer from Great Britain to win the Masters?" is Sandy Lyle, a Scot who won it in 1988. This month's teaser is "Who was the first amateur to win the U.S. Women's Open"? Our winners for March were:

### 3/4 Red, White, Blue

**First:** John Cress, Paul Pieretti, Walt Bales and Steve Vahey

### 3/11 RAINED OUT

### 3/18 Beat the Pro / Low Net

No One Beat the Pro! Low Net:

**Tie First:** Jack Leetham and Malcolm Brown

**Tie Third:** Jim Van Gerpen, Jerry Patrick, John Olsen and Steve Engstrom

### 3/25 4 Man 1 Best Ball

**Tie First:** Steve Aker, Fred Mecum, Walt Bales Paul Pieretti and Malcolm Brown, John Cress, Steve Vahey and Steve Engstrom

If you are new or returning to golf and don't want to play 18 holes, you are invited to join the Men's Nine Hole Golf Club.

- Play every Wednesday.
- A variety of games & formats.
- We will maintain your nine-hole handicap.
- Walk or ride, it is still "a walk in the park."
- Annual Championship Tournament
- Membership is \$25 per year and applications are available at <http://pmlm9h.webs.com>

## PML Ladies Golf Club

BY SARA HANCOCK

We were able to get in all of our March play days due to the beautiful weather we are having. We had our General Meeting on March 3rd. Invitations for our Invitational were passed out by Co-Captain Marcee Cress. The committee is working hard to present us with another great Invitational. Please get your invitations in as soon as possible.

We are continuing with our "Babes Through the Decades" monthly play. Alma Frawley is in charge of keeping us up to date. Her report is as follows: Spring seems to have sprung and the Babes are chirping and playing. We are already into the fourth play day (April 14) with the FABULOUS team in the lead. And one of the Excitable Babes received a ball for being the oldest player in the recent Oakdale Open Day. May not hit as far as she used to, but she's still swinging.

### March 5th Two Best Balls

**1st Place...**130...Jodie Awai, Lisa Brown-Jimenez, Kitty Edgerton, Paula Vautier  
**Birdies:** Priscilla Park #7.

### March 12th Everyone's Irish (Point Par with double points on #17)

**1st Place...**83...Kay O'Bettencourt, Eleanor O'Ellis-O'Murphy, Alice O'Stoll and Mona O'Tompkins  
**2nd Place...**76...Jodie O'Awai, Lynne O'Dust,

Sara O'Hancock, Yvonne O'Mattocks  
**3rd Place...**75...Thelma O'Faux, Priscilla O'Park, Sue O'Perry, Marjorie O'Rich.  
**Birdies:** Kitty O'Edgerton #6 and Alice O'Stoll #6.

### March 19th Cha, Cha, Cha

**1st Place...**125...Lynne Dust, Eleanor Ellis-Murphy, Alma Frawley and Alice Stoll  
**2nd Place...**127...Thelma Faux, Clarice Ligonis, Sue Perry and Blind Draw  
**3rd Place...**129...Jodie Awai, Marcee Cress, Sandy DeRodeff and Joyce Smith.  
**Birdies:** Alice Stoll #17.

### March 26th One Best Ball on Odd and Two Best Balls on Even

**1st Place...**87...Kay Bettencourt, Sara Hancock, Yvonne Mattocks, Mona Tompkins  
**2nd Place...**89...Kitty Edgerton, Helena McMillan, Priscilla Park and Linda Wall  
**3rd Place...**92...Marcee Cress, Susan Dwyer, Corky Graham and Kathie Wood.  
**Birdies:** Helena McMillan #11.

Coming up on May 7, 12 and 14 is our Handicap Tournament. The signup sheet is posted in the Pro Shop. Let's all participate! Also, Eclectic begins on May 7th. That signup sheet is also in the Pro Shop. Lots of fun golf ahead of us as we head into spring.

## PML Lady Niners

BY SHARON KENYON

**ACE OF ACES FOR MARCH** was Nancy Brewster with a 33.

**MARCH 5 "PUTTS DAY"** with 16 players. It was a beautiful warm sunny day for some excellent putting.

**1st Place:** Faye Buckley 16 Putts

**2nd Place:** Sarah Zimmerman 17 Putts

**3rd Place Tie:** J. Reynolds, P. VanGerpen 18 Putts each

**4th Place Tie:** M. Alexander, M. Houser, L. Marshall, Anne Toner 19 Putts each

**Pars:** #7, #9 Pat VanGerpen

**Chip-In:** #4 Pat VanGerpen for 0 Putts. Excellent play!

**Low Net:** Pat VanGerpen with 32.

**MARCH 12 WE PLAYED "CRY BABY"** with 16 golfers. Six best holes – 1/2 HC

**1st Place:** Dotty Davis Net 32

**2nd Place:** Carrie Carter Net 23.5

**3rd Place Tie:** Mary Houser; P. VanGerpen Net 24

**4th Place:** Judy Michaelis Net 24.5

**5th Place Tie:** Kathy Egan, Bev Oakley, Sarah Zimmerman Net 25

**Pars:** #10 Carrie Carter; #11 Kathy Egan; #13 Pat VanGerpen; #14 Sarah Zimmerman; #17 Dotty Davis & Nancy Whitefield

**Chip-In:** #11 Kathy Egan for a par. Great hole Kathy!

**Low Net:** Mary Houser with 36.

**MARCH 19 "IRISH GREENS"** with 14 players. Green tees, putts only.

**1st Place Team:** P. VanGerpen, G. Dielman, N. Whitefield, S. Zimmerman 32 Putts

**2nd Place Team:** M. Alexander, J. Michaelis, W. Patterson, Trudy Reid 33

Putts (tie breaker)

**Pars:** #6 GERALYN Dielman; #8 Wanda Patterson & Faye Buckley; #9 Dotty Davis & Trudy Reid

**Chip-In:** #8 Wanda Patterson & Faye Buckley for their par. How exciting!

**MARCH 26 WE PLAYED "ONE BEST BALL/ONE BEST PUTT"** with 19 players.

**1st Place Team:** F. Buckley, T. Reid, N. Whitefield, W. Patterson Best Ball = 27/ Best Putts = 14; Score = 41

**2nd Place Team:** C. Carter, L. Marshall, P. Nelson, J. Reynolds Best Ball = 31/ Best Putts = 13; Score = 44 (tie breaker)

**3rd Place Team:** M. Alexander, N. Brewster, G. Dielman, S. Zimmerman Best Ball = 28/Best Putts = 16; Score = 44

**Pars:** #10 Carrie Carter; #14 Marilyn Bolar, N. Brewster, Marsha Martinez

**Birdies:** #14 Linelle Marshall

**Low Net:** Nancy Brewster with 33; congratulations on your 1st PAR!

On April 1 several of the Niners took advantage of WNHGA Rules Seminar at Oakdale Golf & CC: Stacie Brown, WNHGA President; Anne Toner, Nancy Brewster, June Moore, Carrie Carter, Dotty Davis, Pat VanGerpen, Nancy Whitefield and Marilyn Alexander. Kathy Egan attended the Rules Seminar at Stonebrae in Hayward.

Most of the gals played the course afterwards, finding a few "tricky" holes, but reporting that they had a great time! The rest of us are looking forward to some rules coaching as we play at home this summer.



# PML Racquet Club News

BY KEN STEINER

*Another report from the courts from the Racquet Club Scribe.*

## Presidents and New Board Start The New Year on a High Note

The club's new Presidents, Tom Hernandez and Joe Sousa assumed the helm of leadership of the PML Racquet Club this year. They are joined on the Board of Directors by Past President Rick Gratian, Vice President Dennis Hoagland, Secretary Joanne DeHart, Treasurer Maddie Sousa, Director Larry Santa Maria and Facilities Coordinator Jerry DeHart. Feel free to contact any Board member about joining the Racquet Club or to discuss Racquet Club business.

## Saturday Drop-in Tennis Program

Every Saturday, weather permitting, the club organizes doubles matches on a drop-in basis. Stop by courts 3 and 4 at 9:00 a.m. if you are interested in playing or just chatting and enjoy some goodies to eat brought by volunteers. For more information call Rick Gratian at 499-1001 or Jerry DeHart at 962-7429.

## Tuesday Tennis

Every Tuesday we generally use all four courts at the Tennis Center for doubles play. Rick Gratian usually arrange the matches. If you are interested in playing on a Tuesday, please let Rick know in advance.

## First Quarterly Meeting

The 1st quarterly meeting of the Racquet Club was a potluck dinner and was held at the Lake Lodge on March 24. More than half of the elected members of the Board were unable to make this meeting as a result of being on vacation, but Tom Hernandez did a fine job leading the meeting with the help of the DeHarts. There was discussion of the availability of practice ball machines, court maintenance issues, the growth of Pickleball and how the two organizations can work together to our mutual benefit.

## Cinco de Mayo Tournament

Weather permitting, the first tournament



*The (mostly) happy participants at last year's Davis Cup event.*

of 2015 will be the Cinco de Mayo tournament on Saturday, May 2. Yes, Cinco de Mayo will be three days early this year for Racquet club members and friends. As in the past, we are planning on having several divisions, but this is primarily a social event where we first run around, attempt to hit some balls and get a little bit of exercise before diving into healthy Mexican food and drink. This year, there will be a \$10 charge for club members who play and eat and a \$5 charge for members and friends who want to skip the exercise part and who just want to socialize, eat and drink.

## Next Board Meeting and Tuesday Barbecue Socials

The next board meeting will be held on June 23rd at the Tennis Center and Tuesday Barbecue Socials will commence on Tuesday, July 7 through September 22nd. You do not have to be a Racquet Club member to attend the Barbecue Socials. Come on out and meet the friendly tennis players in your community.

If you are interested in joining the Racquet Club, the dues are \$10 per person per year. That fee will enable you to participate in club events and will get your name published in the Racquet Club Roster. Contact Presidents Tom Hernandez and Joe Sousa or any other Board Member for information. More information about The Racquet Club can be obtained by visiting our website is at [www.pmltennis.webs.com](http://www.pmltennis.webs.com). Bob Oakley is our website manager and we thank him for his time and support.



Dr. Donna Wines D.C.

## Wines Chiropractic Wellness Center

### Wholeness is Our Goal

Specializing In Children Of ALL Ages

Non-Force Wholistic Chiropractic • Acupressure Reflexology  
Nutritional Consulting • Neuro-Emotional Technique • Special Classes Avail.

Open Mon.- Thurs. • 18727 Main St., Ste. C., Groveland, CA 95321 • 209/962-4565

# SEASPRAY

## AWNINGS & BOAT COVERS

### 533-4315 • 536-9397

Lic. #981187



## TUOLUMNE COUNTY'S NUMBER ONE SOURCE FOR

Custom Retractable & Fixed Awnings  
Boat Covers & Bimini Tops  
Boat Upholstery & Carpet  
Recovers & Repairs

[www.seasprayawnings.com](http://www.seasprayawnings.com)  
[www.seasprayboatcovers.com](http://www.seasprayboatcovers.com)

**FOR IDEAS AND ESTIMATES CALL DOUG PARRISH**  
14769 Mono Way, Sonora • 13893 Tuolumne Rd.



**PAUL S. BUNT, ESQ.**  
ATTORNEY AT LAW

ESTATE PLANNING  
PROBATE  
REAL ESTATE  
BANKRUPTCY  
ELDER CARE  
209.962.6778

Mountain Leisure Center, Groveland  
appointments available in Sonora and Lake Don Pedro

**GROVELAND COMMUNITY  
PERSONAL CARE**

Jan Holt L.V.N  
Private Duty Nursing

209-962-0632 Home • 209-770-5451 Cell  
janholt30@gmail.com

## Contractors Performing Work in PML are Required to Follow PMLA Rules & Regulations

The following are some “*common violations.*” Please do your part to maintain a harmonious environment for all to enjoy. Remember: The PML property Owner is held responsible for those they hire.

**Vehicle use:**

1. Exceeding the posted speed limit
2. Driving in a reckless manner
3. Following another through an access gate or allowing others to follow you through
4. Parking on street (road shoulders OK)

**Personal Conduct:**

1. Allowing loud music
2. Uttering abusive language or conduct that would be offensive to a reasonable person
3. Using the property Owner’s gate card or clicker

**Work Related Conduct**

1. Starting work before 7am or continuing after 7pm
  2. Allowing dogs at construction sites
  3. Performing work on Sunday
  4. Cutting down a tree in excess of 5” without PMLA approval
  5. Trespassing on neighboring property
  6. Using neighbors water or electricity without written permission
  7. Leaving construction signs longer than 5 days after work has been completed
  8. Nailing signs to trees
  9. Storing building materials on street or easement
  10. Beginning exterior construction without PML Association approval
- Any Questions...call Dennis Pipal, Community Standards Director @ (209) 962-1240

**John R. Ziomek, DPM**  
*Podiatry practice now open in Groveland*



Practice limited to diseases of the foot and ankle.  
Diabetics welcome.  
Most private insurances accepted.  
**Medicare assignment accepted.**

Located at 20767 Ferretti Road  
Groveland, CA 95321  
**209.962.6000**  
*By Appointment Only*

## PAINT DISCOUNT PROGRAM

Kelly-Moore Paint Company has been serving Pine Mountain Lake for 40 years. They want to remind PML property owners of the discount program that has been established for them. This program offers a generous discount on Kelly-Moore paint and accessories such as rollers, brushes, tape, caulk, etc. Delivery is available on orders of 10 gallons or more. This special discount opportunity is available with

proof of Pine Mountain Lake membership (Member ID Card) on a cash or credit/debit card basis only (no checks please).

Although this program was initiated through the Sonora store, it will be honored at any Kelly-Moore Paint Company store.

If you are interested in this discount program, please call your local Kelly-Moore Paint store for details.

**WWW.PINEMOUNTAINLAKE.COM**  
**FACEBOOK.COM/PINEMOUNTAINLAKECA**



**DOWN TO EARTH  
NURSERY**

*Spring Festival*

**May 9, 2015  
(9am to 3pm)**

**NEW PLANTS AND GIFT JUST  
IN TIME FOR MOTHERS DAY**

**VENDORS • FOOD • DRINKS**

Interested vendors please contact the nursery at  
**209-962-7407**

13050 Boitano Road, Groveland, CA 95321

**BEFORE YOU BEGIN CONSTRUCTION ON YOUR LOT**

The Declaration of Restrictions (CC&Rs) states that no construction of any type (new construction, driveways, grading, lot clearing, etc.) can be performed without prior approval from the Environmental Control Committee (ECC).

Failure to obtain approval could result in the stoppage of work or even fines, and nobody wants that to happen. Inspections are made every Tuesday and reviewed by the Committee every other Thursday, so we can accommodate our members. Please contact ECC before you begin any type of construction at

**209-962-8605**

# HOMES ON THE HILL

**Your Guide to  
Real Estate in the  
Groveland Area**

*"Call me for your  
real estate needs"*



**Liz Mattingly • Broker Associate**

BRE#00709618

209-962-1129 • 209-840-8020 Cell

18687 Main St., Suite E

Groveland, CA 95321

lizmatre@gmail.com

**RE/MAX**  
Yosemite Gold  
Each Office Independently Owned and Operated

**Patricia (TISH) Fulton**  
REALTOR® / PROPERTY MANAGER  
BRE #00760079

18688 Main St. P.O. 808  
Groveland, CA 95321

Phone: 209-962-0837  
Office: 209-962-4080  
Cell: 209-985-0216  
Email: Tish.realestate@gmail.com

## Deardorff Realty

**19425 CHAFFEE CIRCLE \$234,500**



### OPEN LIVING AT IT'S BEST!

2+bedrooms, 2 baths. Plans called for 3 bedrooms!  
Home has 2 large decks for outdoor entertaining, and  
has a prime location. Close to the Marina beach and  
Dunn Court beach! Oversize garage for your boat or  
motor home, and a large workshop!

**A must see to appreciate. Call for appointment.**

**GOLF COURSE LOT** reduced to \$20,000! Unit 5, Lot 246

Contact Marilyn Deardorff-Scott - BRE 00396888

**209-962-0718**



## YOSEMITE GATEWAY PROPERTIES

18731 Main Street • PO Box 606 • Groveland CA 95321

YosemiteGatewayProperties.com • (209) **962-5190**



**GEORGE VOYVODICH**  
Broker/Owner  
209-962-4185 Office  
gvoyvodich@gmail.com  
BRE license 01080130



**REBECA MARTINEZ**  
Realtor  
209-639-9467  
rebeca95321@gmail.com  
BRE license 01961957



**JUNE DEE**  
Realtor/GRI  
209-962-5190 Office  
209-962-7060 Home Office  
209-770-5190 Cell  
junedee@ymail.com  
groveland-real-estate.com  
BRE license 01700083

### LOTS & LAND FOR SALE

7/30 Ferretti Rd. Golf Course Lot, Grt Price \$24,500

6/135 Septic in. Ready to build \$6,500\* - **SOLD**

6/114 19805 Ferretti Rd \$12K

13/117 Breckenridge \$3,500 - **SOLD**

\* Owner Financing Available

### PRICED TO END YOUR SEARCH!



For details go to:  
[www.groveland-real-estate.com](http://www.groveland-real-estate.com)

**13400 Clements, 12/167**

Ranch Style 4B/3B on 1.15 acre 2 horse stable,  
tack Rm & well water & so much more.  
Call today - won't last long! **\$299,900**

### QUALITY CONSTRUCTION



For details go to:  
[www.groveland-real-estate.com](http://www.groveland-real-estate.com)

**20488 Ferretti Rd, 3/32**

2,464sf + 600 sf Bonus Room. Custom home  
with too many upgrades to mention in this ad.  
Please come by & take a look! **\$429,000**



For details go to:  
[www.groveland-real-estate.com](http://www.groveland-real-estate.com)

### A GREAT VACATION HOME

**13209 Wells Fargo, 2/376**

The right size cabin for the right price.  
Immaculate 2B/2B w/2C Gar, Flat lot,  
Lots of parking for cars, boat and/or RV.  
Don't miss out on this gem.... **\$165,000**





Gina Giampietro Hernandez  
OWNER/REALTOR®/NOTARY PUBLIC  
BRE 01226555  
408.506.6944 MOBILE  
209.962.7156 OFFICE  
GinaPMLRealty@gmail.com

**AMAZING  
HOMES FOR  
SALE!**

*I'm Moving Properties...  
Let Me Move Yours*

**Spring**

into a vacation home!  
(or build one!)

View listings & property search online at [www.PMLRealty.net](http://www.PMLRealty.net)

**DESIREABLE LOCATION AT DUNN CT BEACH \$475,000**



**19881 DUNN CT. U1/L269**

.52 ac 3bd/3ba. Spring & Summer Fun w/ water taxi to main marina & front row 4th fireworks! Beautiful single lvl hm, grt rm w/ lake views, wood flooring, new carpet, brkfst bar & wet bar, hi-open bm wd dng, cvrd entertainment deck, outdoor lighting, remodeled mstr ba, all bdrms w/prvt baths, 2 prty closets, upgraded windows & doors, outdoor lighted atrium, Central H/Air, 2 garages, no side neighbors. Amazing vac rental potential! <http://www.tourfactory.com/1154708>

**FABULOUS! 3207 SF+1372 SF BONUS AREAS \$598,000**

**11950 MTN SPRINGS CT. U13/L226**

.80 ac, Cul-de-sac. 4Bd/4Ba. Mtn & tree views. Lg lvng rm w/tile & wd flr. inlaid, stone hrth fp. cstm wd mntl, frmly entry w/ elev. to 3 flrs. Lg kit. SS appls - Jenn Air 6 brrr gas stove+wrmr, dbl ovens, grmt cntrs, pntry. Exer. rm, indoor pool rm w/ "Endless Pool®". 4 car gar w/dbl depth. Timbertech® deck. 690 sf wrkshp. Mbr flr to clg stone gas fp, deck & hot tub, dbl shwrs, tile flr, dbl clsts. Wd flrs, hi-clngs, stnd glass lt. Views from "cupola" with elev. access. <http://www.tourfactory.com/1218839>



**SOLD**

**ADORABLE REMODEL - GROVELAND \$162,500**

**18548 NORTH DOME CT. GROVELAND**

1147sf 3Bd/2Ba, 1 car .42ac, septic. New paint inside/out, kitch new w/ granite cntrs, maple color cabnits, new sink, faucet & disp, new elec stove, new recsd light, new flng, new LvRm dng fan. New lighting & doors, carpet, roof, deck rail front at front cement patio, ctrl heat, sinks, shower/tub, wtr htr. Lg deck off kitch. Cement drive to 1 car garage. Natural landscape, just a minute drive from downtown. Ready to move right in! <http://www.tourfactory.com/1248346>



**CHARMING/SPACIOUS NEAR BEACH/ GOLF \$234,000**

**19452 PLEASANT VIEW DR. U1 L115**

2062sf 3Bd/2ba 1 car, septic, deep circular paved driveway w/private garden & beautiful private landscaped yard close to golf & Dunn Ct Beach. LvRm, Fam Rm, Sun Rm, granite kitch cntrs, tile flrs & carpet. Wood burning f.p. stone hearth, vaulted dng, indoor laundry, central Heat/AC. Remodeled MBath, Lg shop/storage area off garage. Lg front terrace deck/patio. 5yr old 30/yr roof, cell phone svc & Hspeed internet Avail. <http://www.tourfactory.com/1248342>



**CUSTOM BUILT CHARMING RETREAT \$259,000**

**20808 MC KINLEY WAY, UNIT 10 LOT 56**

3bd/2ba approx. 1683sf .45 ac. Perfect fulltime or get away home on quiet street across from Big Creek trail enabling you to enjoy outdoor adventure near your own front yard. This property has lg natural landscaped lot w/long driveway up to a charming design custom hm featuring a covered front porch, high wd bm dngs adorning a cozy lv rm w/tile floor & free standing wd burning f.p. & high peak window bringing in natural light. Kitchen has an open dining area with built-in shelving & nook, tile flooring, gas cook stove, dbl sinks, high wood ceilings. The upstairs features a quaint library loft, full bath and lg bdrm, open closet & ad'l bonus rm or closet strg. <http://www.tourfactory.com/1334999>



**INCREDIBLY SPACIOUS & PRIVATE W/VIEWS \$445,000**

**20596 QUAIL RIDGE LN. U3/L148**

3586sf Stone ext. w/5Bd (4+ add'l slpng) 3.5Ba, 2 car (fits 21' boat), Lg decks & lake views - fireworks front row seating. .27ac, priv. setting. Open Lv Rm w/wd burn f.p. & blt-in ent. ctr, Lg MB on sep. lvl w/lg deck & views, jetted tub, sep shwr, dbl sinks, lg walk-ins, cath. clngs, lg kit. w/brkfst bar, gas stove, walk-in pantry, sep dining w/views, 2 h2o heaters, lg dwnstrs fam/game rm w/wet bar & huge deck. Lg under house space. <http://www.tourfactory.com/1270271>



**BEAUTIFUL HOME W/LARGE GREAT ROOM \$259,000**

**19601 Cottonwood St, U6 L31 2168**

sf 3bd/2ba 2 car. Single lvl living w/a huge great rm w/hard wd flr & open bm dngs, gas fp. The mstr bd & ba is roomy, gas fp, bamboo style flr, 2 closets, dual sinks, sep garden tub & shwr, picturesque views. 2 guest bed, formal dining rm or bonus rm w/tile floor, wine cellar or hobby rm on ground lvl. Backyard private patio, Central Heat/AC, finished gar w/built in cabnits & 10x8 Tuff Shed included. New wtr htr & dishwasher, on septic. <http://www.tourfactory.com/1062451>



**PENDING**

**BEAUTIFUL VIEW AND LARGE LOT \$180,000**

**19781 COTTONWOOD ST. U6**

L81 1838 sf 3Bd/2½ ba, 2 car on septic w/LvRm & Fam Rm, beautiful natural landscape lot backs up to trees & creek in PML. Long flat driveway away from street, serene surroundings. Main Lvl living, grt rm w/open kitch, brkfst bar & garden window. Wood burning free standing f.p. Tile entry, sep laundry rm w/lg pantry stor. Lrg Mbdr walk-in closet and French door to back deck. <http://www.tourfactory.com/1248347>



**REDUCED**

**YOU'LL LOVE IT! PRIVACY W/GREAT VIEW \$270,000**

**12084 ALCAN CT., UNIT 8 LOT 175**

3bd/2ba appx. 1734 sf .81 ac. Privacy you want in a cabin home is right here! Great Grt Rm! Rustic looking cabin home nestled on a private drive, double merged lot w/a fabulous back deck & superb view. Grand grt rm w/open beam dng & high wdws & convenient auto open & close blinds. Open kitch. area boasts long butcher block cooktop isld, lg pantry, wet bar, wd cntry, pull out drawers, tile cntrs. The mstr bdrm has lg open closet & built-in shelves in both closet & bath & back deck window sliding door. A free standing wd stove adorns the open LvRm area along with built-in shelving. Indoor lndry, lg 2 car gar & lg under house storage, on septic. <http://www.tourfactory.com/1335002>



**STUNNING LAKE FRONT CUSTOM CABIN \$849,000**

**12435 CASSARETTO CT. U1/L462**

Aprx 4000sf, 4bd 2.5 ba plus ex slpg areas - awesome for lg families & spec events. Dramatic grand entry w/balcony & staircase hand peeled log rail & 60ft tall knotty pine clngs & wdws. Huge mstr ste w/lake view & f.p., Lg walk-in clst + xtra lg bonus closet & patio/deck access. All rms lg/spacious. Custom kitch., cstm lighting, LvRm river rock f.p., lg finished 2 car gar. w/xtra pkg, wine cellar, lg dwnstrs back entry bonus rm, indoor shop, 3 lg decks, boat dock. <http://www.tourfactory.com/1170123>



**PERFECT VACATION CABIN RETREAT! \$289,000**

**12900 GREEN VALLEY CIR U3 L410**

2206 sf includes 2 bonus rms. .28 acres 4bd/3ba 4-5 sleeping rms can be bdrm & fam rm or game rms. Newly Remodeled perfect combo of indoor/outdoor lifestyle w/ample deck space. Features stainless appls, granite cntrs, glass kit. cabnits, lg pntry, 3 remodeled ba, new back deck & lg frt deck new mtl rail, lots of outdoor lighting, new metal staircase bannister, wood&tile floors, newer bright windows, recessed lighting, spacious lot front and back. <http://www.tourfactory.com/1312806>



**SECLUDED & SPACIOUS BEAUTIFUL HOME \$449,000**

**20063 Pine Mtn Dr. U13 L263 .86**

acres. 3036sf main flr 1 story lvl living + upper & lwr lvls for guests w/6 slpng rms in all! Main lvl Mstr, 2 bd upper, 1 bd + 2 rms (w/o clsts) on lwr lvl making 6 potential bdrms. 3½ ba, Lvrm w/flr to dng brick wd burn f.p., open to kit., dining area. Entry & guest Ba on main lvl, upper lvl loft w/wet bar & tall wdws. Fam/game rm w/wd burn stove, deck on lwr lvl., 2 car lg tall gar w/wk bnch, cbnits & sink. Dual HVAC, whole house vac, storage. Furnishings avail/negotiable. <http://www.tourfactory.com/1281210>



**SUPER SPACIOUS TOWNHOME \$125,000**

**12699 JUNIPERO SERRA #3**

Approx 1516 sf w/2 Mstr Bdr + additional Full Bath. Spacious Townhome w/Golf and Tennis, Swimming pool and Country Club steps away from your front door in beautiful PML, near Yosemite. Enjoy the lake & PML amenities full-time, part-time or have as investment rental just a short drive from busy Bay Area. Lg open kitch/sep dining, lg living rm w/stove wood burn f.p., 2 MBdr + full guest bath, 3 decks, Central H/AC, Tri Level. <http://www.tourfactory.com/1248349>



**LOTS FOR SALE**

**20520 FERRETTI RD. U3 L29** 2 lots merged into 1. .474ac buildable lot off main rd on easement. H2O & elec. avail. Septic subject to GCSD verification. Asking \$20,000

**FERRETTI RD. U6 L235** .49ac, nice open up-slope lot near Cottonwood Street. Undeveloped w/water & electricity available, septic sewer to be verified by GCSD. \$30,000

**CHAFFEE CIR U1 L99** .25 acre BEAUTIFUL BUILDABLE LOT YOU MUST SEE!! Close to golf course, Dunn Ct. Beach, pickle ball court, Main Marina. Asking \$20,000 for the lot.

**MUELLER DR. U2 L332** .25 acre. A great buy—build your own custom home, conveniently located lot in beautiful PML. Very nice natural landscape all around sloped just slightly above the main roadway. Undeveloped with water and electricity available. \$9,000

**12053 BRECKENRIDGE RD U13 L45** .32 ac Beautiful lot situated on tree lined Breckenridge Rd. in Pine Mountain Lake. Build a home in the forest on this lot with the wonderful natural tree neighborhood setting. Asking price \$10,000.

**18919 FERRETTI RD., SUITE A. • IN THE MARVAL MARKET PARKING LOT**

# Pine Mountain Lake Realty *An Agent Owned Company*



**Bruce 'Red' Rossio**  
Broker/Owner  
BRE#01429140



**Barry Scales**  
Owner/Broker Assoc.  
BRE#00451887



**Lynn Bonander, GRI**  
Owner/REALTOR®  
BRE#00683483



**Val Bruce**  
Owner/Broker Assoc.  
BRE#00578336



**Parker 'PJ' Johnson**  
Owner/REALTOR®  
BRE#01732298



**Gina Hernandez**  
Owner/REALTOR®  
BRE#01226555



**Marc Fossum**  
Owner/REALTOR®  
BRE#01956242



**Location ~ Location  
Near Main Marina!**

**19762 Butler Way  
8-218  
\$189,000  
MLS# 20142038**

3Bd/3Bth, Approx 1,600 SqFt. includes Approx 500 SF Bonus Rm. Inside Laundry, 600 SqFt Deck, Paved Circular Driveway, Lots of Parking. Cabin Look on Main Level and 2 Yr old Modern Addition Down Stairs. Exquisitely Maintained Inside & Out. Most Furniture Included.



**Gorgeous  
Country Estate**

**13245 Clements Rd 12-128  
\$550,000  
MLS# 30260229**

4 Bd, 2 1/2 Bth, 2 Car Oversized Garage, Approx 2581 sf, Approx. 1.30 Acres, Built in 2005, Great Rm, Dream Kitchen, Pantry, Bonus Rm, Hardwood Floors, Master Suite, Walk-in Closet, Spa like Bathrm, Large Laundry Rm, Trex porch, Concrete Level Stamped Driveway, RV Parking, Shed - Tons of Curb Appeal. All Furniture included. *First Class Home! A Must See!*



**Quiet Back  
Taxiway  
Remodeled  
Home**

**12-28**

3Bed/2 Bath, 2 Car Garage, Central Air, Central Propane Heat, Approx 2,152 SF, Aprox 0.75 Acre, 48'x40' Hangar, Great Room, Kitchen Island, Pantry, Master Suite, Walk-in Closet, Jacuzzi Tub, Separate Shoer, Wet Bar, Den & So Much More!  
**20934 Woodside Way, \$449,000 MLS#20150265**



**12725  
Cresthaven  
4-510  
\$229,000**

3 Bd/3 Bths, Approx 1,968 sf, 0.60 Merged Lot, 2 Car Garage, Brfst Bar, Open Beamed Ceilings, split level, Shop & lots of extra storage area for boat or other toys. Heat pump for heating & Cooling. **MLS#20121545**



**Terrific Views!**

**12054 Alcan Court  
8-173  
\$295,000  
MLS# 20150106**

3 Bed/3Bath, 2 Car Finished Garage, Approx 2134 SF, Approx 0.44 Acre, Central Air/Heat, RV Parking, Great Room, Breakfast Bar, Master Bed/Bath on Entry Level, Inside Laundry, Bonus Room w/Fire Place, Central Vacuum. Most Furniture, Kitchen Items & Bedding Included w/Acceptable Offer.



**Beautiful Home  
w/Acreage**

**21214 Jimmersal Ln  
12-104  
\$375,000  
MLS#20150031**

4 Bd/2 1/2 Bth, 2 Car Garage Plus 36x36 Shop, Approx. 2198 SqFt on 1.29 Acre. Great Rm w/Heat Stove, Kitchen Island, Pantry, Gourmet Style Range, Master Walk-in Closet, Vanity, Separate Shower, Central Air, Central Propane Heat, Zoned for Horses, RV Elec & Sewage Hook-ups



**For Your Golf  
Course Dream  
Home!**

**12630 Mt Jefferson  
5-109  
\$49,000  
MLS#20140895**

Beautiful Lot w/Views of 11, 12 & 13 Fairways. This Super Price may allow you to build a new Home to your liking, rather than buying an existing Home. Ck out cost per SqFt for nicer Golf Course Homes Sold or Listed to confirm this. We can help you do this!



**Spacious Home!  
Beautiful Views**

**20245 Pleasant View  
1-216  
\$229,000  
\$209,000**

4 Bed/3Bath, 2 Car Finished Garage, Appr 2748 SqFt, 0.44 Acre, 2 levels, Bonus Rm, Den, Heat Pump, Cathedral Ceilings, Skylights, Dining & Bar Area, Marble Countertops, Master w/Walk-in Closet, Deck & Covered Porch. Includes some Furniture. *Short Sale* **MLS#20130181**



**Pretty Private  
Setting!**

**20725 Butter Cup  
4-306  
\$122,000  
MLS# 20150647**

2 Bed/1 1/2 Baths, plus Loft, Free standing propane Fireplace, Approx 1372 SqFt. Come Pick your own carpet, flooring and window coverings & make it your own! New Deck, Easy Access/private setting. Close to Lake Lodge Beach, Fisherman's Cove & Tennis/Pickleball Courts. Green Belt Lot!



**Build Your  
Dream  
Home on  
an Airport  
Lot!  
\$250,000**

Approximately 0.69 Acre Lot is located on Pine Mountain Lake's Airport Runway. Includes a 36x48 Hangar. Enjoy all of the Amenities Pine Mountain Lake has to offer! **MLS#20150391**

**20910 Elderberry Way 11-13**



**Office 209-962-7156**

**Fax 209-962-6710**

**18919 Ferretti Rd Ste. A**

**PO Box 738, Groveland, CA 95321**

**www.pmlr.com**



**Nice Setting! Spacious Home**

4 Bedroom, 2 Bath, 1 Car Garage, Great Rm, Brkfst Bar, Dining Area, Fireplace, Inside Laundry, Freshly Painted, "As-Is" Short Sale. **18982 Jimmy Bell 7-171 \$119,900 MLS #20141650**

**LOTS for SALE!!**

- 3/489 - \$5,000 Close to Airport & Stables
- 5E/17 - \$49,000 Golf Course Lot
- 5/109 - \$49,000 Great Golf Course Lot
- 6/26 - \$7,500 Greenbelt Lot, Backs up to Big Creek
- 6/146 - \$12,500 Very Buildable
- 7/61 - \$7,500 Easy Build
- 7/275 - \$29,900 3 Great Merged Lots
- 8/137 - \$5,000 Nice Lot & Location
- 12/45 - \$220,000 Buildable Taxiway
- 13/26 - \$3,500 Great Location
- \$8,500 18536 El Capitan
- \$80,000 Deer Flat Acreage
- \$59,990 Lytle Loomis Acreage



# Pine Mountain Lake Realty

An Agent Owned Company

Lynn Bonander, GRI Owner / REALTOR®

18919 Ferretti Rd., Ste. A, Groveland, CA

Office 209-962-7156 / Cell 209-484-7156 lynn@goldrush.com /www.pmlr.com



BRE# 00683485

5/2015



**Gorgeous Log Cabin!**

20098  
Pine Mountain  
13-279  
**\$649,000**  
MLS#20160638

Custom Designed & Quality Built 3 Bed/3 Bath + Large Bonus Rm, w/full Bath, Mini Kitchen & can be used as an In-laws Qtrs, Game Rm or Extra Sleeping. The Home is Approx 2440 SqFt, on 0.30 Acre Located at Big Creek & adjacent Hiking Trails. Gourmet Kitchen, Breakfast Bar, Pantry, Wine Refrigerator, Great Rm, Laundry Rm, High Ceilings, Central Air, Central Propane Heat, Master Bedrm w/walk-in closet, Combo Shower/Steam Rm. Upper & Lower Decks.



4 Bed/3 1/2 Baths, Great Rm, Family Rm, Den & Loft, Large Kitchen w/Breakfast Bar & Pantry, Crown Molding, 2 Fire Places, Level Entrance, Extensively Remodeled 3206 sf, has 158 ft of Shoreline with a Lakeside Gazebo. Dock area is a very gentle down slope w/ Electric & Water Outlets. A Wine Cellar provides appropriate Cooling Temps. So Much More! See our Web Site @ www.pmlr.com 20914 Big Foot Ct 4-77 \$1,150,000 MLS# 20141134 Co-Listed w/Barry Scales



**Ideal Location Beautiful Home**  
12642 Cresthaven  
4-555  
**\$399,000**  
MLS#20150505

3 Bed/2 Bath, 2 Car Attached Garage, Approx 2584 SqFt, 0.31 Acre, Central Air, Central Propane Heat, Spacious Kitchen, Breakfast Bar, Granite Counter Tops, Formal Dining, Great Rm w/Fire Place, Master Bdrm w/Walk-in Closet, Dual Lav, Separate Shower, Large Bonus Rm, Use as Family Rm, Extra Sleeping or Game Room. Close to Lake Lodge & Beach. Wide Down Sloped Driveway. Enjoy all the Amenities PML has to offer! Appliances included and Furniture Negotiable.



**20659 Longview - 3-267 Sparkling Clean- Like New**

This is a Premium 3 Bed/2 Bath Single Mfg Home. 2 Car Garage, Approx 1389 SF, Central Air, Central Propane Heat, Open Beam Ceiling, Great Room, Master Bath, Inside Laundry. Close to Lake Lodge, Fisherman's Cove & Tennis Courts.

\$179,500 MLS# 20141455  
Co-Listed with Barry Scales



**12073 Breckenridge - 13-39 Wonderful Views - Backs to Greenbelt**

Beautiful 3 Bd/3 Bth 2343 SqFt Home. Approx 0.53 acre, Central Air, Central Propane Heat, Spacious Great Rm, Large Gourmet Kitchen, Island Breakfast Bar, Pantry, Propane Fireplace, Master Suite w/walk-in closet, Walk-in tiled shower. Large Bonus Rm used as 3rd Bedrm w/full bath, sitting Area & Game Rm. Oversized 2 Car Finished Garage, inside laundry, RV Parking. Proudly Offered at \$339,000. MLS#20150619

Co-Listed w/ Barry Scales MLS# 20141050



**19631 Cottonwood St - 6-38 GREAT VACATION HOME!**

**It's a Cutie!** Hexagon Style, 3 Bed 2 Bath, and Den. Finished Loft Accessible by Ladder, a Great Kids Hide-away. Upgrades: Windows, Evap AC & Water Heater, FS Fireplace, Cathedral Ceilings, Skylights, Ceiling Fan, Inside Laundry, Open Kitchen, Dining, and Living Room. Refrigerator



**12505 Pine Brook 4-460 Beautiful Inside & Out**

3 Bedrm/3 Bth, Approx 1872 Sf, + Bonus Rm on Main Level is used as 4th Bedrm - 2ndMaster. Minutes from the Lake Lodge Beach. This 0.69+ Acre sewerd Lot is adorned w/a variety of trees creating a framework for privacy & serenity. Open floor plan boasts a high cathedral ceiling, stone fire place w/a Fisher insert & Built-in Book Case. 1st Master Bodrm private suite upstairs w/an alcove entry. Many Upgrades!! **\$315,000** MLS# 20142112



**Great Location!!**  
12597  
Cresthaven  
4-429  
**\$194,000**  
MLS#20131098

Near private Lake & Beach Area. Furnished, Charming 2 level cabin style home, 3 Bed/2 Bath. Renovated in 2006 & 2007: New decking & stairs, retaining wall, roof, insulation, driveway, sliding doors & windows. Interior paint, carpet & HVAC! Vaulted ceilings, tile countertops, wet bar, stone fireplace, large paved parking area for parking & RV. Drive to the back for level entrance to the front door. Nicely treed and has a Serene setting.



**"Move in Ready!"**  
12899  
Greenvalley  
3-392  
**\$243,000**

Delightful Single Level 3 Bedroom/2 Bath, 1496 SqFt, Finished 2-Car Garage. 2 yr old 30 yr Comp Roof. Composite front Stairs & Railings. Recently painted inside & out; Spacious Kitchen w/Island & Breakfast Bar, Open Great Room, Central Propane Heat & Central Air. Inside Laundry Room w/deep Utility Sink & Built-in Cabinets. His & Her Closets in Master Bedrm & much more! Furniture and Appliances Included. MLS# 20141050



**Ranch Style Home**  
13360  
Clifton Way  
12-156  
**\$449,000**

4 Bd/2 1/2 Bth, Approx 2000sf & 1.09 Acres, 2 Car Attached Garage, Cov'd Deck, Great Rm, Kitchen Island & Breakfast Bar, Inside Laundry, Central Propane Heat, Evaporator Cooler, Walk-in Closet & Dual Lav in Master Suite, Plus a 2500sf Shop Fully Equipped for Auto Restoration w/heated Office area & 1/2 bath, Storage Barn. On premises gate allowing direct access to the horse trails. A Must See!! **Listed by Barry Scales** MLS# 20141581

### LAND FOR SALE!

- 2.3 Acre - \$75,000 Whites Gulch
- 4/128 - \$110,000 Lake Front with **Beautiful View!!**
- 5-4 - \$ 8,000 Great Buildable Lot
- 5-5 - \$ 8,000 Also a Great Build
- 6-231 - \$12,500 Nice Distant View
- 6/183 - \$35,000 1/2 Acre+ Easy Build
- 8/71 - \$15,000 Beautiful Lot - Good Location
- 8/137 - \$5,000 Butler Way
- 12/101 - \$125,000 1.09 Acre Beautiful Level Lot near Air-port & Stables



Property Sales: toll free 1 (888) 962-4080

PineMtnLake.com  
 YosemiteGoldVacations.com  
 Vacation Rentals (877) 962-7180  
 CA BRE License # 975527



**Lauree Borup**  
 Broker, CRS, CRR, GRI  
 SRES, E-Pro, Green,  
 Top Producer since 1989,  
 Groveland Resident  
 since 1977  
 Lauree@goldrush.com



**Ann Powell**  
 Realtor®, GRI, ABR,  
 Accredited Buyer's  
 Representative  
 15 years experience  
 AnnPowellRealtor  
 @gmail.com



**Tracy Billeb**  
 Senior Property  
 Manager,  
 17 years rental  
 experience  
 in Tuolumne  
 County



**Tish Fulton**  
 Realtor® Property Sales  
 Monthly Rentals  
 Property Management  
 Certified  
 Tish.realestate  
 @gmail.com



GRI, SRES, E-Pro, ASP  
 Realtor® since 1977,  
 local top producer  
 since 1989

**Eleda Carlson and Miriam Martin**  
 are the Home Team!  
 EledaCarlson@goldrush.com



Realtor®  
 for 11 years  
 Experience in Real  
 Estate: 16 years

BRING A TOOTHBRUSH and A HORSE



And champagne to celebrate. Professionally decorated with exquisite, barely used EVERYTHING including linens and pool table. Built in 2006 with a 3 acre parcel to the south & 1000 acres of wild-life preserve to the West: you can enjoy the privacy in the outdoor hot tub, 4 bdrm, 3.5 baths, 2738 sq ft, 9 ft ceilings with crown moulding, all granite counters, 2 granite fireplaces, perfect master suite-jetted tub, office area, walk-in closet. Duette pleated shades, upscale 12" fiber cement siding, Huge stamped concrete parking area, 3 car garage, on .85 acre. 12-255 Hillcroft \$525,000



REINVENTED RETREAT Tastefully up-dated and



**NEW** perfect as a vacation home or full-time residence, this tidy 2 level cabin sits on a secluded half acre lot away from busy streets. Wood & beam ceilings accent the main living area. Tiled flooring, granite counter-tops, wood burning stove for cool evenings and a bonus room with wet bar downstairs. 3 bedroom, 2 bath 1440 sq ft. 4-231 Point View \$187,900

JUMP IN YOUR OWN POOL! Check out this big chalet on a double lot with an in-ground swimming pool. Work is needed to make this property fulfill its potential but it appears to have "good bones". 3 bedrooms, 2 baths, lower level work area. Lots of parking. Near Dunn Beach 5-71 Mt. Jefferson \$175,000



STUNNING DESIGN AND LUXURIOUS STYLE



**NEW** Built in 2007, this fine custom home boasts of upgrades throughout. Open design features an "easy living" floor plan. Modern kitchen with walk in pantry, granite counters, vaulted ceilings, masterful views from the open living and dining areas, hardwood floors, tall ceilings & archways on two levels. So much to see and appreciate! 4 bedrooms, 3 baths, bonus room, oversized garage with work space. 8-146 Hillhurst \$459,900

## Spring's New Listings

PUT YOUR PERSONAL STAMP ON IT This 2



**NEW** story home offers you the opportunity for home ownership at an affordable price. With over 1500 Sq Ft of finished living area and on a large .38 lot sitting back from the road, there is so much potential. 2 bedrooms and 2 full baths plus a large bonus room. Covered deck and a detached double carport. 7-11 \$154,900

3 BEDROOM ON HALF ACRE with lots of flat



**NEW** space for garden, play yard or shop? 2-car garage, two baths, white brick fireplace with wood-burning insert, heat pump, dual pane windows, custom tile entry, kitchen with laminate floors & big breakfast bar, 1 level, site-built, on septic. Walk to high school. Needs work on deck and roof - so sold AS IS at a great price \$115,000, 7-6 Ferretti Rd

FRENCH COUNTRY FURNISHED in excellent



**NEW** taste & ALL included! 3 bdrm, 2 bath, built in 1999, 1260 sf, 500 sf deck with hot tub, sun-setter retractable awning, light & airy great room with granite counters, just 1 step from flat parking to deck and 1 level house, near Big Creek hiking trail, next to 1.3 ac parcel. Huge storage area under- 13-194 \$189,000



135 FEET OF LAKE FRONTAGE



when rainfall is normal. On a lushly forested .65 acre lot with magnificent cedars, oaks, pines. Near Lodge Beach, but put in your own beach! It is steep, but look at the PRICE 4-98 Pine Mtn Dr Not available since 1969. **NEW**

HUGE COVERED DECK with forest views from



**NEW** this hilltop 1923 sq ft built in 1996. Spacious and light-filled vaulted great room with rich natural tones of slate fireplace hearth. 3 bedroom, den, 2.5 bath. Double front door opens to slate rock entry floor. Pleated shade window coverings, pet door to garage, garage door opener with coded entry. Finished garage is 22 ft wide by 28 ft deep for possible boat parking. Chair lift on stairway, ramp from garage for handicap accessibility. 4-440 Cresthaven \$238,000

PUT YOUR GREEN DOWN! This home on the



**PRICE** 2nd fairway offers a great floor plan and has 3 bedrooms 2 1/2 baths, a wet bar, & large covered patio for entertaining. Kitchen has a large pantry. The laundry room is inside next to the two car garage. Fenced vegetable garden, court yard all of this on a quiet cul-de-sac close to pro shop and grill. 5C-310 Fountain Ct \$315,000

EYE CATCHING COTTAGE The personality of



**NEW** this delightful home is demonstrated through the use of carved woodwork, crown molding and decorative niches. The entire upper level offers a master suite with a loft sitting area. Separate guest bedrooms are located on the lower levels. Sit outside and enjoy mountain views to the south and east. 3 bedroom, 3 bath, 2 car garage. 8-253 Valenta Way \$349,000

DESIGNED FOR EASY LIVING Inside n



**NEW** out "restful relaxation". Great room dining area opens onto a south facing deck that provides a glimpse of the lake. Gather round in the sitting area or at the kitchen breakfast bar for friendly conversation. Two car garage and additional level parking in front. 3-111 Nob Hill \$225,000



**96%**

Consumer Satisfaction Rating  
www.sugarpinerealty.com



Listing Brochure

18727 Main St. #B • PO Box 792 • Groveland CA 95321  
209.962.7765 • fax: 209.962.5924



**LOVELY SETTING ON A LEVEL LOT...**3b/2ba, cozy floor plan. Oversize 2 car garage. Great bonus room. Call Linda Willhite, \$190,000 2/345 MLS#20141549



**LARGE HOME, SMALL PRICE....** Designed for 2 families/friends desiring seclusion. 4 bd rms, 3 baths, 2,506 sf. Open floor plan + family rm. Lrg guest qtrs on 1 side of home, w/separate air/heating/water heater. Must see to appreciate all amenities. Call Dave or Ron, 13/123 S259,900 MLS 20141981.



**BEAUTIFUL COURT YARD...** with koi pond and patio. Open & sunny floor plan. Large cozy fireplace in living room. Nice kitchen & dining area. 3bd/2b. 2 car oversized stick built garage w/workshop. Call Linda, \$154,950 7/60 MLS#20142125



**GREAT HIGHWAY 120 FRONTAGE....**A one of a kind Historical barn over 100 years old and a cistern west of the barn that is visible from hwy. 14 acres, some of which borders BML property. Call Zane McDow 209-768-8889 S260,000 Hwy 120 Groveland MLS#20121958



**OWN A PIECE OF A HISTORICAL QUARTZ MINE....**12.73 acres with easy access and buildable sites. Call Dave Lint or Ron Connick, \$150,000 Wards Ferry Rd Robinson Mine Property. MLS#20142048



**BEAUTIFUL 1.7 ACRE LOT....**enjoy the views from this ez access, mild sloping down premium lot. Very private location in desirable Unit 11. Call Michael or Patty, \$159,000 11/56 MLS20121723



**CHARMING CORNER LOT...**Chalet with 3B/2B and plenty of space for RV & parking. Light, bright & cheery, vaulted ceiling and new paint. Large inviting deck off living room. Most furniture available. Storage under the house. Call Patty or Michael, \$232,000 8/194 MLS#20141816



**THIS PROPERTY HAS HISTORIC...**mining ruins of the Mt. Jefferson Quartz Gold Mine. Zoned R-2. Call Michael or Patty, \$99,900. L10 BLK 6 Deer Flat Rd. MLS#20142021



**PARK YOURSELF UNDER THE STARS** on the deck or in the Hot-Tub. This home is in Pristine Condition. Split 3 Bedroom Plan, 2 Baths, 2 Car Garage and Well Maintained Decks. Close to Main Marina and Big Creek Hiking Trail. Call Dave Lint or Ron Connick \$149,500 19970 Ridgecrest Way MLS#20140068



**PANORAMIC VIEWS....**in a very private setting. 4bd/3ba approx. 2089 sq ft home w/2 wet bars, large bonus room and over 1/2 acre on merged lots which backs up to green belt. Adjacent lot is available which would bring lot size to .86 ac. Call Linda Willhite, \$349,000 3/366 MLS#20150484



**CLASSIC MOUNTAIN CABIN....**on a large lot and quiet street. Borders to green belt for added privacy. Knotty Pine ceilings, large living area provides cozy cabin feeling. 3bd/2ba Call Patty or Michael, \$170,000 3/400 MLS#20150534



**A CABIN FOR ALL SEASONS....**High ceilings are a focal point for this 2 bd with a loft A Frame Chalet. Great views of the Mountains can be seen from its front deck, perfect for a weekend getaway. Call Linda \$155,000 3/250 Pine Mountain Dr. MLS#20131008



**PREMIER SETTING....**Enjoy those beautiful summer days on the cool covered deck with mountain views. Perfect for entertaining, 3bd, 2ba, 2-car garage, w/plenty of parking. Furniture included. Would make a great vacation rental. Call Ron or Dave, 8/241 S249,000 MLS#20150338



**SEVEN CEDARS....**Exactly 1/2 mile to the Marina. Fireplace/stoves in upstairs master bedroom & living room downstairs-plus central heat w/ separate controls up and downstairs. 3bd/2ba + 400 SF bonus room. Call Linda, \$198,500 13/143 Pine Mountain Dr. MLS#20141402



**ALL YOU NEED...**immaculate 1 acre horse ranch. 3b/2ba Macky built home w/ charming bonus room. 26 by 56 barn plus 2 car garage. Barn includes large hay storage, tack room & 2 stalls. Property also includes outdoor paddocks, 2 12x12 stalls w/fenced pasture. Call Linda, \$399,900 12/161 MLS#20150549



**COZY & CUTE CHALET IN THE TREES....**Beautiful park like setting w/seasonal creek. Lot backs up to PML greenbelt giving you a feeling of seduction & privacy. Main level has 2bd/1ba w/open beamed ceilings, 2nd level has 2bd/1ba. Newer roof, large deck. Call Patty or Michael, \$165,000 6/121 MLS#20150167



**PREMIER SETTING...**This lovely 2944 sq. ft. 4bd 3ba home nestled in the trees on approx. 1 acre is the perfect place to relax & enjoy nature. Approx 1,600 sq. ft. of covered deck to entertain friends & family. Call Linda 13/216 S429,000.00 MLS# 20140939



**RELAXING RETREAT FOR A LRG. FAMILY...** Remodeled 5bd/2.5 ba. + a bunk room. A cozy living room w/ brick fireplace, open beam ceiling & bonus room downstairs. Located on a Lrg. lot w/great setting. Call Linda, \$225,000 3/331 MLS#20103754

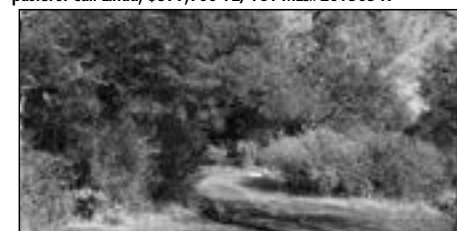

**BEAUTIFUL HILLTOP....**20 acre parcel with views north, east and west. Several building sites with great views. Historical sites of Quartz Gold mining operations in the Groveland area. Call Michael or Patty, \$130,000 L8 BLK 6 Deer Flat Rd. MLS#20142007



**YOU'LL FIND HIDDEN VALUE IN THIS HOUSE...** One of the newer homes built in PML. Double lot, 1 level, easy entrance. 3bd/2ba, oversized laundry, 2-car oversized garage & 2 add'l prkg areas for RV/boat. Numerous skylights & solar tubes. Much more. Call Ron or Dave 2/395 S299,900 MLS#20150255



Emmett Brennan  
Broker/Owner



Dave Lint  
Realtor, Past  
Realtor of the Year



Linda Willhite  
Broker/Assoc.



Ron Connick  
Realtor



Patty Beggs  
Realtor



Michael Beggs  
Broker/Assoc.



Zane McDow  
Realtor



Elaine Stallings  
Realtor



Zana Looney  
Office Assistant

# MAY EVENTS CALENDAR



**Tequila Tasting and Lunch Buffet**  
May 2



**PML Flea Market at the Stables**  
May 9



**Mother's Day Champagne Brunch**  
May 10



**Annual ROOFBB Golf Tournament**  
May 30

**5-2**  
SATURDAY - THE GRILL @ PML  
**TEQUILA TASTING AND LUNCH BUFFET**  
From 1 – 3PM. Come out and try some of really great Tequila and enjoy a wonderful lunch buffet in the Grill at Pine Mountain Lake. \$19 per person plus tax. Must be 21 or older to attend. Call for reservations at 209-962-8638.

**5-2**  
SATURDAY - TENNIS COURTS 3&4  
**CINCO DE MAYO TENNIS TOURNAMENT**  
We run around, attempt to hit some balls & get a little bit of exercise before diving into healthy Mexican food & drink. \$10 charge for club members who play and eat and a \$5 charge for members and friends who want to skip the exercise part and who just want to socialize, eat and drink.

**5-6**  
WEDNESDAY - GCSD PROPERTY  
**FIRST WEDNESDAY BIRD WALK**  
More than 200 acres of oak, pine and willow habitat with 3 water storage ponds. Meet in the GCSD parking lot at 8AM. Bring binoculars and a birding field guide if you have one. Rain will cancel the trip. The walk will last about two-three hours. If you have any questions, call Jeanne at 962-7598.

**5-9**  
SATURDAY - PML EQUESTRIAN CTR  
**PML FLEA MARKET**  
Time to clean out your garage or declutter your home. Come to the PML Flea Market from 7am – 2pm. Spaces are first come first served on the day of the event. Bring your own tables, tarps, blankets, etc. Space fee is \$7 per space. Tioga High will be selling refreshments as a fundraiser during the event.

**5-9**  
SATURDAY - DOWN TO EARTH  
**SPRING FESTIVAL**  
From 9am – 3pm. New plants and gifts just in time for Mother's Day. Vendors, Food, Drinks. Interested vendors please contact the nursery at 209-962-7407. Down to Earth Nursery is located at 13050 Boitano Road just off Ferretti Rd.

**5-10**  
SUNDAY - THE GRILL @ PML  
**MOTHER'S DAY CHAMPAGNE BRUNCH**  
Seatings at 9am, 11am, 1pm. Carving station with all your holiday favorite entrées, salads, and desserts. \$35 for Adults, \$29 for guests 65 or better, \$15 for kids 6-12, FREE for kids 5 & under Call for reservations 209-962-8638.

**5-16**  
SATURDAY  
**TENAYA ELEM. 1ST ANNUAL WALKATHON**  
This fundraiser will help our school purchase supplies, playground equipment and support educational enrichment programs. But wait there's more! We are going to have a variety of activities for all ages, food and music. Walkathon Chairperson Kathy Follmer at 962-7496.

**5-30**  
SATURDAY - PML GOLF COURSE  
**ROOFBB GOLF TOURNAMENT**  
The annual tournament begins at 11am with registration and a 1pm Shot Gun start. There will be door prizes, raffles, and auctions. For more information contact Lisa Brown-Jimenez at 962-0894 or Janey Marshall at 527-7806, or Kathy Mondloch at 962-0221.

**ENTERTAINMENT AT THE LOUNGE**

<b>Friday, May 1</b> <b>KARAOKE</b>	<b>Saturday, May 16</b> <b>3RD STAR WEST</b>
<b>Saturday, May 2</b> <b>TIFFANY LORRAINE</b>	<b>Saturday, May 23</b> <b>ROCKSLIDE</b>
<b>Saturday, May 9</b> <b>KOOL SHIFTERS</b>	<b>Saturday, May 30</b> <b>ESP BAND</b>

**SAVE THE DATE**

<b>Saturday, June 6</b> <b>GEARS &amp; GROOVES TRIATHLON</b> Registration begins at 6am at Mary Laveroni Park & Triathlon begins at 8:30am. Swim Pine Mountain Lake, Run to the Stables, and Bike to Rim of the World and back to Groveland. Go to <a href="http://GrovelandGearsandGrooves.com">GrovelandGearsandGrooves.com</a> for more info.	<b>Sunday, June 7</b> <b>WHERE THE HELL IS GROVELAND? CAR SHOW</b> From 8am to 3pm in Mary Laveroni Park. Come see Classics, Street Rods, Customs, Muscle Cars. Free Admission. \$10 advanced / \$15 day of to show your car. Raffles, music, food, drinks. Go to <a href="http://GrovelandCarShow.com">GrovelandCarShow.com</a> for more info.
--	---

## Helping Hands Happenings

BY JOYCE SMITH

Mark your calendar, beginning on May 19th, we will change our closing time to 4:00 P.M. until fall. This means you will need to get your donations to us before 3:30. I have been asked to remind people we will not be taking VHS Tapes. We have an over abundance of them. We will let you know if this changes. We also DO NOT accept any records, 8 track tapes, magazines, skis or ski boots.

We had a change of season work day on Monday April 6th. Out went bunnies and all Easter things plus winter clothes. (We always have some light jackets and sweat tops for our tourist friends who forget to bring something for cool evenings.) We are now ready and working to get out spring and summer items as fast as we can.

We had our General Meeting, Set Up for clothing giveaway and Lunch on Thursday April 9th. The Giveaway on April 10 and 11 at the Community Hall went well. All items in give away are free. Thanks to all who participated.

Have you been to the Barn lately? You gotta come see what has been done there. Our head barn person David Ferraro has been rearranging and making things look more pleasing. Thanks David, it really does look much better.

We celebrated National Volunteer Appreciation Week April 12-18. To all Volunteers out there, where ever you work or what ever you do, take pride in knowing, we do make a difference and we are appreciated.

See you at the Store or Barn.

## Sierra Club Program

WEDNESDAY, MAY 27

BY JOHN KINNEAR

Roger Putnam will speak to the geology of El Capitan in Yosemite Valley. His talk will cover the current research regarding the formation of the rock El Capitan is made of and how that rock is continually eroding to produce its iconic shape. The talk will also cover how this research is accomplished: using modern remote sensing technology coupled with extreme rock climbing.

Roger teaches geology at Columbia College and Merced College and is an active research geologist in Yosemite Valley. He has many publications on the geology of the Valley, the most famous of which is the geologic map of El Capitan. This is the first geologic map of a 1 km tall granite cliff and was featured in National Geographic. He is also a top bigwall climber in Yosemite, with 25 ascents of El Capitan, the fastest of which took him just under 6 hours.

Please join us for Roger's presentation Boardroom at 18885 Nugget Blvd, Sonora. Wednesday, May 27 at 7PM in the TUD Refreshments will be served.



WWW.PINEMOUNTAINLAKE.COM  
FACEBOOK.COM/PINEMOUNTAINLAKECA

## Friends Of The Groveland Library

BY NADINE PEDRON

### TUOLUMNE COUNTY LIBRARY TRIVIA BEE

FOGL's 2015 Trivia Bee Team, The Uplanders, took the runner up place just one point behind the winning team. Many thanks to our brilliant team members: Judy Hewett, Maggie Jacobson and Christine Peters. Also the Groveland cheering section won the Applause Meter Award!

This annual event raises funds for the library literacy program.



Trivia Bee Team: Maggie Jacobson, Christine Peters, Judy Hewett

### PHOTOGRAPHY EXHIBIT AT THE BOOK NOOK

Stop by the Book Nook (downstairs at the library) any Saturday (10 - 2) to enjoy the dramatic photography of talented Tracy Barbutes, a Groveland resident. Her scenes of Yosemite provide a fresh, creative and awesome perspective to our much photographed park. A particularly

striking photo, entitled "Full Moon Rising Over Yosemite" has recently been accepted in a juried competition. Her photographs are for sale as well as note cards of the images. Tracy's photographs and writing have been featured throughout the world in print, on the web and in photo stock agencies. Tracy moved to Groveland after having lived in Alaska,

where she traveled the Iditarod Trail as a member of the Serum Run expedition and with the official Iditarod sled dog race photographer. Images may also be viewed at [TracyBarbutesPhotography.com](http://TracyBarbutesPhotography.com).

FOGL meetings are held every 4th Tuesday, downstairs at the library, from 2:00 to 3:00. We welcome visitors. For more details about our group please contact President Harriet Codeglia (962-6270) or email: [hcodeglia@gmail.com](mailto:hcodeglia@gmail.com).

## YOSEMITE HWY 120 CHAMBER OF COMMERCE Now is the Time to Be A Member!

BY: CORY SWANK, MEMBERSHIP COMMITTEE CO-CHAIR

The Yosemite Hwy 120 Chamber of Commerce is focused on encouraging and stimulating economic vitality for the Northern Yosemite Gateway but we need YOU to be a part of it. Now you may be asking yourself, what is the chamber and why should I join?

The Chamber is a key member of the Highway 120 corridor, promoting goodwill and cooperative relationships between all members of the community. The best way to see these relationships in action is by visiting a Networking Night. Networking Nights are held every fourth Thursday of the month and are a great way to keep your finger on the pulse of what is happening in our county, communities, and business corridor. If you are already a member we also make it easy to host a networking night; guaranteeing you and your business receive excellent local exposure.

The Chamber is here to help establish new economic ventures, enhance current businesses, and to partner with other

community groups, all while staying true to the corridor's unique historical past. From events like the recent Rush Creek groundbreaking, to the installation of Groveland's streetlights, the Chamber is actively involved in making the corridor a better place to live, work and play.

The Chamber works on your behalf to improve your bottom line. Whether it is the Marketing efforts of our Wildfires to Wildflowers, the Highway 120 Adventure program, our monthly bulletin, or our online member directory, the Chamber wants to help you grow your business.

To summarize, The Chamber is THE PLACE to be for businesses and now is THE TIME for YOU to get involved!

The Yosemite Hwy 120 Chamber of Commerce membership coverage area is from Yosemite Junction to the Big Oak Flat entrance to Yosemite National Park. For more information on Membership please see our web site [www.Groveland.org](http://www.Groveland.org), contact the office at 209 962-0429, or visit us in downtown Groveland, California.

# From Your Tuolumne County District Supervisor

JOHN GRAY, TUOLUMNE COUNTY 4TH DISTRICT SUPERVISOR

Recently I was asked the question “Why can’t Tuolumne County do a better job of maintaining our roads?” The simple answer is always “there’s just not enough money” but this question deserves a better and more detailed answer.

In 2007, the County implemented a Pavement Management Program (PMP) by using StreetSaver software to create a data base that provides for monitoring pavement conditions for all County maintained roads. This software identifies an overall condition of each individual road by rating segments, which collectively rates the pavement condition of the entire road network.

Pavement management programs are based on the concept of funding a cost-effective combination of maintenance treatment to apply at any given time to provide the desired level of services. A PMP is a decision support tool used to make the best cost-effective choices concerning the maintenance and rehabilitation of our roads. Along with the PMP, County staff will perform inspections to input the information into the program. The County has 600 miles of paved roads and about 25 miles of gravel roads.

Each year County staff prepares a report that is presented to the Board of Supervisors (BOS) to assist the Board in making sound decisions in spending available funds.

It is estimated that an overall replacement value of the 600 miles of roads without any improvements (such as curbs and gutters) is \$153 Million. A very large asset that is costly to maintain. Our recent study determined that in a perfect world the County would have to spend about \$36 Million a year for the next ten (10) years to restore all roads to good or excellent condition.

This paints a pretty bleak picture, but, Tuolumne County is not alone. Every county is in the same boat. The big question is why?

Governor Brown emphasized in his address on the 2015 State Budget that an increase in the amount of money to be set aside for road maintenance must be increased. It has been determined that statewide there is about \$60 Billion in un-funded road maintenance needs. This includes the \$153 Million that is needed by Tuolumne County.

As I write, a funding plan has not yet been established. With a known surplus this year, just the opposite is happening. In 2002, 69% of voters understood the problem when passing Prop.42. It promised taxes and fees paid by drivers would be distributed to counties to help with road maintenance. Since then, many of those funds have been diverted to plug gaps in the general fund. In my opinion, now is the time that those funds should go to the Counties where it can be spent more

efficiently. With the anticipated surplus it is time to get what had been promised.

Let our representatives know how you feel.

In keeping with noteworthy subjects, discussed widely in other papers and journals, I would be remiss if I did not address water and the drought.

At the April 7, 2015 Board of Supervisors meeting the Board adopted a Water Action Plan. As most know, the delivery of water has not been the responsibility of the County. However, the Tuolumne County BOS recognize that water is critical to the County’s future and that it is essential to create consensus around a plan for the development of our water resources that will support a growing and thriving County. No one agency has the absolute authority to create and implement such a plan itself. The Board does feel a responsibility to present a process for doing so with the support of its community partners. Following are excerpts from the plan that the plan is built around:

1. Recognizing the role that the County of Tuolumne and the City of Sonora General Plan play in establishing the versions for growth and development throughout the County which thereby provides the basis to determine water needs in our community.
2. Recognizes the authority and responsibility of local water agencies to develop and maintain the infrastructures required to meet water needs without their respective jurisdictions. It also recognizes the important role other governmental agencies (e.g. United States Forest Service, local tribes, etc.) can play in the planning and development of water resources.
3. Calls for the compilation of each jurisdiction water project list aimed at meeting future needs into a “Comprehensive Water Resources Plan” covering all of Tuolumne County along with a system for regularly reviewing and updating.

In completing this Comprehensive Plan this Board hopes to create a document that all stakeholders can support and one that will complement and prove helpful to other ongoing effects to plan, fund and implement projects such as those of the local Integrated Regional Water Management (IRWM) Joint Powers Authority. This is obviously going to be an important task. The future of the economic strengths of our County depends on the availability of water.

As your representative I am committed

to the development of this plan but more importantly committed to put the plan in motion once it is completed.

If you need assistance please remember that office hours in Groveland are held

at the Youth Center from 9 am to 11 am on the 2nd Monday of the month. Lake Don Pedro by appointment. Phone me by calling 533-5521 or email me at [jgray@co.tuolumne.ca.us](mailto:jgray@co.tuolumne.ca.us).

## The Soroptimist Scene

BY BARBARA ELLIOTT

*Our mission: “Soroptimist improves the lives of women and girls through programs leading to social and economic empowerment”*

To you it might have been April fool’s day. **To Soroptimist International of Groveland**, it was our gift to the residents of the Groveland area – the annual Family Wellness Faire. This event is the product of many hours of work. The following is the acknowledgment of so much help (unfortunately it is not a complete list, but an attempt to thank the supporters of this event).

**Organization and Infrastructure:** SIG members, SIG past members, Rotary members, S-Club members

**Sponsors:** Firefall Coffee Roasting, MarVal Market, Rabobank, Sonora Regional Medical, PML Aviation Club, Tuolumne County Public Health, Dr. Renwick MD

**Exhibitors:** All the exhibitors

We do so wish you all a healthy life.

### AWARDS LUNCHEON

Join us as we celebrate several young ladies who are scholarship award-winners. It is always a joy to mark the winners’ completion of high school and venturing into the next stage of their lives. We invite family and friends as well as you well-wishers to the celebration. If you want to join us:

**Date:** May 20, 2015

**Time:** Noon

**Where:** The PML Grill

**Cost:** \$20.00

**Contact:** Flo Jansen, 209-962-5310

Amigos de Guatemala is under new leadership. Each year it was always a treat to learn about the progress at the village school and to learn about the progress of the students. Over the years we have been given informative updates by Jan and Bob Hatmaker. They know the student and family of all the students. This year Jean Herscede will provide the updates, while Bob and Jan spend more time with their

new home and with the grandkids. We look forward to Jean’s visit in early June.

New officers will be installed June 16, 2015. Save the date and plan to join us at the luncheon.

You went to the Family Wellness Faire and now you want to start getting involved in the community. Now that you have experienced the Wellness Faire, you can see how important SIG is to the Groveland community. Join us at a meeting, meet members and consider becoming a member.

### CHANGE OF VENUE FOR SIG MEETINGS!!

Our evening session is held on the first Wednesday of the month at 5:00PM at the THE LITTLE HOUSE.

The daytime group meets on the 3rd Tuesday, at noon at THE LITTLE HOUSE studio (the building just beyond the House). Members are invited to attend both meetings. We would invite you to call Liz Mattingly at 962-7648. We want you to become an active member of this community.

## Memorial Day at Oak Grove Cemetery

BY PEGGY ANDREWS

May 25th at 10:00 A.M. the Oak Grove Cemetery District will have a short Memorial Day observance ceremony. The flag will be lowered to half-staff, taps will be played and a few words spoken by Rolland Elliot. The ceremony will begin promptly at 10:00 A.M.

Please join us on this day of remembrance for those who have died in the service of our country.

Flags will be placed at the graves of our known Veterans on Friday, May 22. If you would like to help, please contact Peggy Andrews at 962-7264 or [pmlandrews@sonnet.com](mailto:pmlandrews@sonnet.com).



## SOUTHERN TUOLUMNE COUNTY HISTORICAL SOCIETY

## Museum Happenings

BY CARRIE CARTER

STCHS would like to welcome our three newest docents, the mother and daughter team of Paula and Alex Bianchi, and Bliss Sawyer. We invite you to come into the Museum and let them share with you some of their enthusiasm for our rich and colorful history. We are always looking for people to join the Museum team to provide enjoyment, education and enlightenment for our visitors.

The photo in last month's column was of a 'T' shaped Big Oak Flat home located on the north side of Highway 120, between the Claim Jumper gas station and Scofield Street. On October 4, 2014 it was hit by a truck and damaged beyond repair. Sadly, it was torn down in February 2015. The historic home had been remodeled and enlarged over the years but the real story of the house is about the Harper brothers, two hardworking and capable carpenters who built it in the 1920s.

Their father, Charles Lukens Harper was a refined and well-educated Philadelphian who came to the gold fields of Tuolumne County by way of the Isthmus of Panama. Arriving in Big Oak Flat in 1854 at the age of 31, he was shocked by the raucous lifestyle of the community but made up his mind to settle in and make a living

mining and working as a carpenter.

He met Ellen McLaughlin, a maid in the Kenny Hotel in Big Oak Flat and they married. In 1872 son Charles, Jr. (Charlie) was born and then in 1874, Edwin (Ed) was born. A sister Emma was later born in 1889.

Over the years, Charles made a good living constructing large barns for several Deer Flat ranches. He also built the Moccasin Creek Ferretti house and the covered bridge. Operating out of two carpenter shops in Big Oak Flat, his reputation as a fine builder grew.

His sons Charlie and Ed soon followed in his footsteps, making their living at carpentry and gold mining, as well. For a period of time, the brothers left to mine gold in Tonopah, Nevada but later returned to the Big Oak Flat area. They owned several mines including the Grizzly and Eureka Quartz mines in Grizzly Gulch, the canyon below Priest Station. The mines produced beautiful specimens of a lacey type of gold leaf which were displayed in Sonora and Sacramento.

In 1912 Ed Harper was appointed superintendent of road construction for the new Priest Grade. Charlie Harper was selected to negotiate for rights of way, since the proposed route passed through a number

of mining and homestead claims. Carlo De Ferrari explained, "Plans called for a bridge across the sharp inside curve at Fern Dale, but (Ed) Harper installed a stone culvert and built up the lower end of the turn so that a five-horse team could pass with ease," thus saving a significant amount of labor and cash.

After completion of the new grade the brothers built a small parking structure on stilts over the steep canyon for their Model T truck. They would drive, park, and then hike a narrow trail leading down the hill to their mine tunnel.

Mining never got in the way of their construction business and Charlie and Ed were credited with many new projects in the community as well as many remodels. Although the two brothers never married, they had active social lives as members of the I.O.O.F. Lodge in Big Oak Flat and the Mt. Jefferson Masonic Lodge in Groveland. The Harper family is interred in the Oak Grove (Divide) Cemetery in Big Oak Flat.

Don't forget to visit us on Facebook!



## OUR LADY OF MT. CARMEL Cemetery Walk

BY PEGGY ANDREWS

Saturday, May 23, Memorial Day Weekend, STCHS' History Resource Center will conduct a Cemetery Walk at Our Lady of Mt. Carmel Cemetery in Big Oak Flat.

Our Lady has served the citizens of the Big Oak Flat/Groveland area since its dedication in 1860 by Archbishop Joseph J. Alemany.

Members of prominent and well-known families who settled Tuolumne County "south of the river" are laid to rest in the historic cemetery. Come hear the stories that make these early settlers come alive.

The walk will be held Saturday, May 23rd, Memorial Day Weekend at 10 A. M. at Our Lady of Mt. Carmel on Catholic Cemetery Rd. off Hwy 120.

Please bring water and wear comfortable shoes and hat. The walk may last up to two hours.

## DO YOU RECOGNIZE THIS BUILDING?

If you can identify this month's historic photo from the STCHS archive you will receive a 20% discount on any single item from the Groveland Yosemite Gateway Museum gift shop (one gift per family).

## GOT BARK BEETLES?



Western Pine Bark Beetle  
Enlarged to show detail

Bark Beetle infestation is a **REAL DANGER** in the Sierra Nevada  
**STOP** them from spreading and **SAVE** your trees

They burrow into and lay eggs inside Pine, Cedar, and Cypress trees. Once they hatch, the larvae eat the tree from the inside and burrow out to infest other nearby trees. Each adult female can lay many eggs at a time and multiple generations are possible each year. Infestation spreads quickly if untreated.

**IF LEFT UNTREATED ENTIRE FORESTS ARE ENDANGERED - PREVENTION IS KEY**

**LET US HELP SAVE YOUR TREES!**

## BEETLE PREVENTION &amp; ERADICATION

- FREE ESTIMATES
- NOW OFFERING TRUNK INJECTION
  - Lasts longer than spray-on treatments
  - No chemicals in the air or water supply
  - Treats entire tree from trunk to leaves
  - Full dose stays **IN** the tree
  - Long lasting protection and prevention
- NO HIDDEN COSTS
- CALL FOR MORE DETAILED INFORMATION

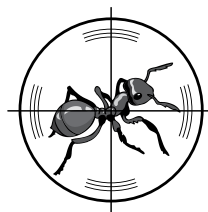

## ALL-SERVICE PEST CONTROL

- RESIDENTIAL & COMMERCIAL
- OWNER OPERATED - 5TH GENERATION TUOLUMNE COUNTY
- FREE ESTIMATES
- HIGH QUALITY, PERSONALIZED SERVICE

**Rod Diehl Pest Control**

*"The Best Deal in Pest Control"*

**CALL TODAY: 209.532.3260**

PROUDLY SERVING PINE MOUNTAIN LAKE AND THE GROVELAND AREA

## PRECISION OPTICS

*Stacy Hancock, Certified & Licensed Optician*

Prescription & Non-prescription Eyewear

FREE Adjustments & Repairs

Pricing 40% – 60% less than your  
Doctor's Office

Insurance Welcome

(209) 962-1972

18729 HWY 120, UNIT A, GROVELAND, CA 95321

### Sunglass Sale

Over 100 pairs  
of Designer  
Sunglasses  
30% – 80% OFF

"Like" Precision Optics  
on Facebook  
&  
receive \$10 OFF any  
Sunglass purchase

## Cyber Bullying vs. Free Speech

BY ETTY GARBER, PHD, LICENSED MARRIAGE AND FAMILY THERAPIST

Cyber bullying – not just for kids anymore – it's becoming a national pastime for adults. Anyone at any time can become a victim by an anonymous computer user. Vicious accusations, insulting, and offensive language can be spread world-wide with the tap of a finger. Careers may be destroyed, relationships broken and the unthinkable has resulted in tragedy.

In the past, bullying has been associated with kids and teens. Kids who originally reported both bullying and being bullied were the most likely to be diagnosed with panic disorder or depression as young adults and who admitted to considering suicide. According to Dr. Mark Schuster, from Boston Children's Hospital, reported.... "studies call attention to just how serious bullying can be, and it reinforces that it is not just a rite of passage or just growing up. From what we understand it can have serious long term consequences."

Studies have shown that the childhood bully becomes a grown up version of the bully. We have become increasingly aware of news stories reporting incidents of adults who lack the ability to feel empathy,

have no understanding of boundaries and have a need to control others and situations are often adult bullies. It is unfortunate when the victim has no way of identifying or verifying the person who is the bully.

Freedom of speech is a challenge with the advancement of new age media. There is a need to establish new policies to distinguish between free speech and bullying behavior.

In 2008 CBSNews reported the case of a teenager whose girlfriend's mother, an adult, set up a fake and cruel profile on MySpace that devastated the teen. Her response was to commit suicide. No charges were filed against the mother. The conclusion was, "The need to be careful to draw the line between harmful harassment and constitutionally protective speech."

Questions arise: Do we place more importance on being politically correct than we do on morally correct? Is it a form of free speech or is it a criminal act?

Legislatively, the bottom line is, "As reprehensible as some online speech may be, the First Amendment protects the bad with the good."

## Healthy Habits FROM PINE MOUNTAIN THERAPY

BY JULIE TANAKA, PT

### TOTAL SHOULDER REPLACEMENT

#### "To reverse or not to reverse"

At Pine Mountain Therapy we are seeing more of the "reverse total shoulder" replacements and we are happy to report with very good results. Reverse replacements have been around since 1980 in Europe and were approved in the United States in 2004.

#### Why choose a reverse replacement?

The shoulder joint is a ball in socket joint. The end of the arm bone (humerus) has a ball on it and it fits into a crater in the shoulder blade. The joint is held together by a series of ligaments and muscles known as the rotator cuff. In a conventional replacement the ball and socket are replaced or resurfaced and the rotator cuff muscles continue to work to move the joint. This works well for a joint with arthritis when the muscles are still intact. With the "reverse" replacement the surgeon puts a ball on the shoulder blade where the socket was, and a cup on the end of the arm bone where the ball was. The key point is that now the large deltoid muscle that caps the shoulder will do the work of moving the joint. If the rotator cuff muscles are torn and non-functional the deltoid takes over. The reverse total shoulder works well for patients with large or complete rotator cuff tears, previous shoulder replacements that failed, severe shoulder pain, and complex fractures.

**What to expect:** Following surgery the patient will be in a sling and not allowed to lift the arm for up to 6 weeks. Before surgery look around your house and put what you will need on low shelves. For 12 weeks you will be told not to reach behind your back, like tucking in your shirt, this is the high-risk position for dislocation.

**Physical Therapy:** There is a specific protocol to be followed with joint replacement. You will leave the hospital with initial instructions and a home physical therapist will visit you at home. Restrictions include not lifting anything heavier than a coffee cup for 6 weeks, don't push yourself up with the surgical arm and don't reach behind you. At about 4-6 weeks you will start outpatient PT to progress you through the protocol for the next 3 months. The goal of therapy is to restore function, range of motion, and help manage pain (ice will be your friend)

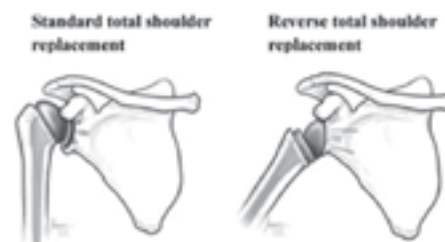

while respecting the soft tissue repair that is taking place. You won't get this post-surgical healing time back so make the most of it. Follow the rules. Listen to your therapist and doctor. We work closely with the orthopedic surgeon to progress your program for your special needs. Of course it's best to take good care of our original parts but if they need to be replaced there are options.

## PINE MOUNTAIN THERAPY

*Outpatient Physical Therapy*

*Serving the Mountain  
Communities of  
Tuolumne and  
Mariposa  
Counties*

18800 Main Street,  
Groveland, CA 95321

209-962-4035

Please visit our new web site at  
[www.pinemountaintherapy.com](http://www.pinemountaintherapy.com)

*A Preferred Therapy Provider,  
participating provider with  
most insurance carriers  
including Medicare.*



### Dr. Etty Garber Ph.D.

*in Clinical Psychology and a licensed Marriage Family  
& Child Therapist, with 32 years experience in mental health,  
lives in Groveland and*

**OFFERS PRIVATE PRACTICE SERVICE**

*Dr. Garber can provide psychotherapy in a variety of settings  
to individuals, couples, families and groups.*

**RELATIONSHIPS • FAMILY CONFLICT • CHEMICAL DEPENDENCY  
DEPRESSION • ANXIETY • ABUSE, etc.**

**Low Fees • No Insurance FOR AN APPOINTMENT CALL 209/962-5205**

[WWW.PINEMOUNTAINLAKE.COM](http://WWW.PINEMOUNTAINLAKE.COM)  
[FACEBOOK.COM/PINEMOUNTAINLAKECA](https://FACEBOOK.COM/PINEMOUNTAINLAKECA)

## PML Action Hero: Larry Jobe

BY JANET GREGORY

With a unique combination of wit, expertise and determination Larry Jobe has opened the world for travelers: passengers, student-pilots, even tourists. For Larry, opening the world also means unlocking history and making it accessible to future generations.

1941 and “a date that which will live in infamy”, not just because of Japan’s attack on Pearl Harbor but because identical twins, Larry and Jerry were born a few months earlier. Larry’s dad joined the Navy as a “90-day wonder” serving as a gunnery officer on a destroyer in the Pacific. The family moved from Arizona to Virginia, finally settling in California’s San Fernando Valley.

Larry was working as a journeyman newspaper-pressman when he heard the rumor that a private pilot’s license with 200-hours could qualify for an airline position. Larry mortgaged the house and went from zero-hours to Certified Flight Instructor in under a year.

1200-hours+ were required by major airlines so Larry joined a regional commuter airline, flying Twin Otters. At LAX after a flight, a fellow pilot said United Airlines was hiring. Larry checked it out, interviewed and was hired.

If type ratings were leaves on a tree, Larry’s tree is large and lush. Larry is rated in almost every Boeing that United flew: 737, 747, 757, 767 and 777, he also flew the 727, DC-8 and DC-10.

Larry has many interesting and funny stories to tell from United Airlines. Recalling his FIRST 747 flight, the plane was heavy for landing due to required fuel reserves for the long over water flight to Hawaii. Larry was concerned about getting that heavy 747 stopped on Kona’s downhill sloped runway

with a 10 knot tailwind. Anticipating this, Larry planned touchdown at the end of the runway, reversed thrust and jumped on the brakes. After clearing the runway, the tower said “gee not many guys make that turn-off” it was the very first turn off from the runway. Larry successfully demonstrated the Boeing-747 short field landing! He never worried about stopping the 747 again.

In life’s roulette wheel, Larry and Nina connected; both worked for United Airlines and were divorced. Nina worked in reservations but was also a pilot so Larry hoped she’d understand a pilot’s nomadic life. Traveling means many of life’s rites and ceremonies get missed, especially the kids. Larry and Nina share four children, five grandchildren and four great-grandchildren.

United Airlines began international flights in the mid-1990s introducing Larry to China. China was not dark and dour as he expected, with gray suits and gray attitudes; the people were warm, welcoming, in a lively and colorful country.

Larry spent a year planning his retirement flight to celebrate departure from United in 2001. Larry and Nina planned every detail, chartering a United 747 for family and friends. The flight plan included a legal “low” pass over Pine Mountain Lake Airport producing a



Larry Jobe

big aluminum shadow over our small airport. Larry’s biggest worry was making a bad landing because he knew he would hear about it for the rest of his life! Kissed it on the runway at SFO. WHEW!

Retirement’s joy was cut short when United filed bankruptcy the next year; retirement went from well-off to broke overnight. Resourceful and not ones to sit idle in adversity, Larry got his real estate license and Nina parlayed their love for China into a travel business.

They have conducted 11 tours of China. In 2006 they combined aviation with the China tours. Larry, along with others, founded the Flying Tigers Historical Organization preserving China’s history of the Flying Tigers under General Claire Chennault that fought courageously in WWII opening up supply lines from India and Burma. Working with the Chinese government, Larry has helped raise support and money developing a 23-acre museum and park to protect Flying Tiger History. The museum’s grand opening was celebrated on this year’s China tour.

Larry loves teaching people to fly. Over 60 students have gotten their private pilot licenses (me included). Larry, along with two other United Pilots, started the first Boy Scout Eagle Explore group in Washington DC. The group purchased a Cessna-150 to learn to fly. The boys earned

money for the plane and gas; Larry and another pilot provided instruction. Several got their pilots license and at least two became airline pilots.

In the late 1980’s Larry was instructing about 20 student at PML, more than half soloed and got their license, and many continued to love aviation, flying regularly. A group of women student-pilots became known as “Larry’s Harem” making a very funny movie entitled “Captain Larry Sez”. As students, a voice in their head would whisper “Larry Sez the best way to do this maneuver is ...” In conversations with their husbands about aviation or flying procedures, the discussion invariably included “Larry sez ...”

Larry and Nina discovered PML through friends in the late 1970’s. They found their perfect piece of property in 1981 with a great view of the runway and taxiway access. Larry sez “no one is ambivalent about PML; you either love it or hate it”. They love the mountains, trees, serenity and peacefulness. They don’t need the big city, bowling or movies. In 1985 there was only one stoplight in the entire county and Groveland boasted a population of 300! Everyone knew each other. If we wanted to have a party, we just put the word out and everyone stopped by. If Larry headed to the market and Nina wanted him to get something else, she’d call Ken’s Market and Ken would relay the request. It’s different now, bigger; but they love PML’s combination of small town and big family.

There are many more stories to be told! Larry’s humor, knowledge and strength of character make him a PML Action Hero.

Your story should be next. Contact [janet.gregory@sbcglobal.net](mailto:janet.gregory@sbcglobal.net) or 962-5061.

## Pine Cone Singers Are Ready To Entertain You

BY BOB SWAN

As you read this, it’s early May, so the Pine Cone Singers’ Spring Concert is right around the corner. The theme is “Let Us Entertain You”, and we’d like to do that on any of our four concert dates – Thursday, May 14 at 7:30 PM; Friday, May 15 at 7:30 PM; Saturday, May 16 at 2:00 PM; or Sunday, May 17 at 2:00 PM. All these performances will be at the Groveland Evangelical Free Church, 19172 Ferretti Road in Groveland.

This will be our third concert series under the baton of Ron Randall, and he’s selected a wide variety of tunes, ranging

from peppy arrangements of “Let Me Entertain You” and “Fly Me to the Moon”, to “Shenandoah” and “Danny Boy”. With some surprises along the way.

We’ll have a modern spiritual, “Ain-a That Good News”, a selection from Aaron Copland’s modern opera “The Tender Land”, several tunes from the swing era and Broadway, and a choral arrangement of an Allan Sherman song (for those who don’t immediately remember Allan Sherman, think “Hello Mudda, Hello Fadda” -- although that’s not the song we’re doing).

There are also a couple of numbers I can only describe as tone poems, illustrating the beauty of the human voice in chorus.

Interleaved with the choral numbers, we will also have solo or group performances from some of our talented members. Shirley Brasco and Connie Scott will do “Sisters” from “White Christmas”. Charlie Stoll will perform “Old Man Time”. Luke Sullivan will sing “My Traveling Star”. Ken Steiner will do “Once Upon A Time”. Frank Jablonski will offer “This Is All I Ask”. Linelle Marshall will perform “Love Walked Right In”. And the Usual Suspects

Quartet will sing “Hallelujah”.

Please do note the dates of the Spring Concerts, May 14-15 at 7:30 PM, and May 16-17 at 2:00 PM. Advance tickets are available at Yosemite Bank, Hotel Charlotte, Dori’s Tea Cottage, and Marijke’s Hair, or from any Pine Cone Singer. Advance donation is \$10, at the door \$12, and children 12 and under are invited to attend for free.

We’re really looking forward to entertaining you. Hope you can make it!

## China Nina

BY JANET GREGORY

Traveling expands our world of understanding. A Pine Mountain Lake group got to experience the culture, cuisine, environment, history, lifestyle, and scenery of China. Each of us returned with many wonderful stories of our experiences from simple things to the complex and our new awareness of the many similarities and differences.

This amazing tour of China was coordinated through PML's own "China Nina" and Larry Jobe along with Travel Aire Tours. It was their eleventh tour of China. Fifteen people from Pine Mountain Lake along with thirty-five others from all over the U.S. toured China together from 9 to 19 days.

The grand opening of the Flying Tigers Museum and Park in Guilin occurred at the midpoint of the trip and was a real highlight. Larry and Nina have worked for nine years to establish this park commemorating the heroic efforts of AVG pilots (American Volunteer Group) and later CBI pilots (China-Burma-India) of World War II that opened up supply lines for China. This was an unprecedented show of U.S. government aid to China in their war against Japan. The Museum opening was attended by government officials, military representatives and citizens of both countries. The event received great media coverage and was the headline story in the following day's news.

Modern China was our first and last stop of the tour. We visited the bustling,



cosmopolitan cities of Shanghai and Beijing. High rise buildings and good public transportation keep over 20 million people in each of these cities moving easily between work and home. The scale of dealing with these large population cities like Shanghai and Beijing is impressive when compared to New York and Los Angeles, the two largest cities in the U.S. with relatively small populations of 8 and 4 million respectively.

The tour traveled over 3,800 miles in China via plane, bullet train, bus, boat and on foot! Surprisingly, China is about the same size as the U.S. in landmass. However, China is BIG in population with 1.4 Billion people as compared to America's 320 Million. The Great Wall of China was spectacular and would reach from New York City to L.A. if stretched out end to end.

The recorded history of China dates

back to 2,000 BCE with dynasties shrouded in mystery. We peeked into ancient times visiting the Terracotta Warriors and Horses of the Qin Dynasty (pronounced "Chin") dating from 246-210 BCE. An amazing collection of over 8,000 warriors, 130 chariots and 650 horses have been discovered as part of the emperor's funerary tomb. Most of the warriors are life size, each with unique and individual facial features, clothing and hair styles.

Most of America seems to be "Made in China" today. We didn't visit a modern factory but we did

see some of the talent and craftsmanship handed down through many generations. We saw skilled artists working in silk production, silk weaving, embroidery, jade carving, fresh-water pearl jewelry, painting, cloisonné, woodworking, and more. Countless souvenir shops provided ample shopping opportunities. Many of us came home with an extra suitcase ... or two!

No one lost weight; Chinese food is delicious and never boring. We enjoyed lush buffets and meals shared around a turntable that seemed to have endless delivery of dishes. Many meals were "tuned" for our American palate but we enjoyed many different culinary cuisines: Anhui (braised & stewed), Fujian (light seafood), Hunan (colorful & spicy), Shandong (seafood), Szechuan (spicy), and Cantonese (what's available in most American Chinese restaurants, including Dim Sum). We were happy that some delicacies on display at

local markets DID NOT make it to our table, especially the live scorpions.

Our wonderful traveling partners from Pine Mountain Lake and pictured in the photograph are: Barbara Bussler, Johnnie Dickson & her daughter Karen Dickson, Ed & Janet Gregory, Larry & Nina Jobe, Paul & Barbara Klahn, Kathleen Lyons, Dale & Kandy Mueller, Roy & Rachel Phillips, and Gloria Young.

Open your world. Travel. China is a wonderful adventure.

## Tuolumne County Library Presents Snakes

BY LYNN MCCORMICK, YOUTH, LITERACY, AND OUTREACH SERVICES

The Tuolumne County Library is pleased to announce the upcoming program Snakes on Thursday, April 16, 2015 at 3:30 PM in Sonora Main Library Community Room. Children will learn about a variety of local and other snakes. Dan Harrison, an educator at Jamestown Elementary School, is presenting this event. Harrison states, "I have kept snakes as pets since I was 8 years old and have had a passion for them ever since. Upon moving to the foothills as a teen I developed an interest in rattlesnakes of the area. When I moved to Sonora this interest became a concern that these beneficial animals were being needlessly killed. I vowed then to help by making myself available as a rattlesnake re-locator. In this capacity 90% of what I do is education." This program is open to children of all ages.

For more information please contact the library at 533-5507.

## Master Gardeners Polystyrene Collection

BY PEGGY ANDREWS

Tuolumne County Master Gardeners will be collecting Number 6, Polystyrene on May 16th, from 8 a.m. to 4 p.m. at Waste Management Recycling Center Camage Ave. off Tuolumne Road in Sonora.

Collection will be in conjunction with Waste Management Hazardous Waste Collection. Master Gardeners will be collecting on Microtronics Way, the street just passed the main gate into Waste Management. Please look for the signs so that you do not have to wait in the line if

you do not have hazardous waste.

Please bring clean Number 6, Polystyrene, (Styrofoam is a trade name), in a clear or black plastic bags. Please separate food and take-out packaging and shipping packaging.

No peanuts please, they can be recycled at Pak and Copy in the Junction Shopping Center or at the UPS Store next to Safeway.

If you have any questions, please call Peggy Andrews, 962-7264 or email [pmlandrews@sonnet.com](mailto:pmlandrews@sonnet.com).

## First Wednesday Bird Walk

BY JEANNE RIDGLEY

The first Wednesday of the month Bird Walk at the Groveland Community Services property at 18966 Ferretti Road, Groveland is led by Jeanne Ridgley. The property encompasses an area of more than 200 acres of oak, pine and willow habitat with three water storage ponds. On the April Bird Walk 41 species were seen. Highlights were Bullock's Oriole, Osprey and four species of swallows: Northern

Rough-winged, Violet-green, Barn and Cliff.

Dates for upcoming trips are May 6 and June 3.

Meet the group in the GCSD parking lot at 8:00 AM. Bring binoculars and a birding field guide if you have one. Rain will cancel the trip. The walk will last about two-three hours. If you have any questions, call Jeanne at 962-7598.

## DROUGHT IMPACTS GCSD BUDGET

On April 1st, Governor Brown enacted Executive Order B-29-15, mandating 25% water conservation compared to 2013, for all municipal water districts with more than 3000 customers, including GCSD.

In 2014, GCSD customers achieved 21% water conservation; however, most savings were achieved by government agencies, such as local schools, fire departments, and GCSD operations.

To reach the 25% mandate, we need to reduce consumption by 4% more than last year's effort. However, this year the District is off to a poor start. In March, water consumption actually exceeded 2013 usage by 6%!

Because of our lack of conservation, we are currently not eligible to apply for grants such as those that funded over \$1 Million in improvements last year (savings hundreds of dollars per customer). Furthermore, when enforcement of the 25% mandate kicks in this month, GCSD may be subject to fines of \$10,000 per day. We cannot over-emphasize the need for residential and commercial customers to use less water!

The drought brings other perils to the operation of the District. Our water supplier, San Francisco Public Utility Commission (SFPUC), is raising wholesale rates by 28%.

Purifying water and delivering it to customers consumes lots of electricity. Our rates have recently been raised 10%.

GCSD will keep you informed. Our website, [GCSD.org](http://GCSD.org), has helpful information on all aspects of water conservation, including rebates for toilets, shower-heads, and greywater, with more to come soon.

Our local water conservation experts at Mountain Sage Nursery in downtown Groveland have two free hands on clinics (including free concert ticket for participating):

**HARVESTING STORMWATER,**  
Saturday, May 2, 10 AM to 3 PM.

**EASY, NO COST GARDEN SOLUTIONS,**  
Saturday, May 9, 10 AM to 3 PM.

To stay financially sound and compliant with strict state mandates, our customers must make a stronger water conservation effort.

Thank you, GCSD Water Conservation Committee

## STCHS Transforms Historic Big Oak Flat Home

BY BRUCE CARTER



*The Cobden House, left, in Jan. 2006 (STCHS photo), and, right in April 2015 (STCHS photo)*

### WHAT A TRANSFORMATION!

This distinctive Big Oak Flat home was built about 1900 by Edward Cobden. It has suffered from neglect and disuse in recent decades. In 2007 it was donated to STCHS with the adjacent stone Wells Fargo building and the quest began to restore it to its earlier elegance. After historical studies and county approval, work began in 2014 to restore the original house footprint, remove exterior lead paint, repaint, replace missing doors and windows, re-roof, and general cleanup of the exterior thanks to the support of the STCHS membership. Generous donations of time and money have helped preserve this gem from our hard rock mining era. Special thanks are given to Green Tree Property Services, Buck's Construction, Inc., Reimers Construction, Chapman's Building and Assistance, and Moore Bros. Scavenger Co. for their efforts.

The yellow, wood-frame Folk Victorian style home with Queen Anne architectural features was built for Joseph Raggio by Edward Cobden, who is credited with the construction of several of Groveland's Folk Victorian homes. The house featured heavy turned posts, dentils, and patterned shingles. The Raggio family had mining interests in Big Oak Flat and later occupied the west suite of the Wells Fargo

Building, selling choice foodstuffs and liquors, and was the last to do business in the building.

The Gamble-Wells Fargo Building was built between 1848-1852 and is located along Highway 120 in Big Oak Flat. It is a striking and vivid reminder of the glories of Big Oak Flat's more prosperous past and represents one of the finest examples of Gold Rush native-stone commercial architecture to be seen today. With 3,584 square feet, the building has been home to the Wells Fargo Express Office and at various times housed the US Post Office, a general store, a shoe cobbler business, law offices, a butcher shop and even a justice court. Its earliest known owner was the successful merchant, Alexander Gamble.

STCHS has had an engineering analysis performed to determine the scope of work necessary to stabilize and preserve the Gamble Building. The estimated costs are significant and fund raising efforts will rely upon grant funding and donations.

When you drive through Big Oak Flat take a moment to admire the buildings and reflect upon what life in the 1800's would have been like. If you would like to participate in the ongoing preservation/restoration efforts, either in time or treasure, please contact STCHS President Dodie Harte at 209-962-7717.

## Homemade Hot Italian Sausage

BY TOM KNOTH AND PAULA MARTELL

It is really hard to beat a homemade sausage made from fresh ingredients and seasonings. And we are usually trying to be somewhat healthy and eat more poultry. But we found it hard to find a store-bought poultry sausage that meets our fussy taste-bud demands. So recently, we have been doing lots of sausage making and refining of such recipes. And we will probably continue to do so more, but for now, we are pretty pleased with this recipe:

### INGREDIENTS

2 lbs ground turkey, chicken, or pork  
1/3 cup red wine (optional, but we like the way it mellows out the sausage)

1/4 tsp granulated garlic OR 2 garlic cloves, finely chopped  
1 Tbsp paprika, preferably smoked paprika  
2 tsp salt  
2 tsp fennel seed powder, preferably from fennel seed, toasted and then ground  
1 tsp black pepper, freshly ground  
1/2 tsp cayenne pepper (halve this amount for more mild sausage)  
1/2 tsp crushed red chili peppers (halve this amount for more mild sausage)

### DIRECTIONS

Combine all ingredients and mix well. You may cook a small sample patty to taste and then adjust seasonings on remaining sausage. Refrigerate for a few hours before using. Use and cook as you would any ground sausage.

We make a lot of breakfast (or later day) patties with it, and lately we have mixed it with

**GROVELAND GAL FRIDAY**

PUT A "SPRING" INTO YOUR STEP BY CALLING ME TO HELP YOU WITH YOUR NEEDS

I can help you organize, file, shop, cook, elder care, rides, pet care, housesitting, home checks & many other tasks.

CALL ME FOR ANY HELP YOU NEED!

**SHARON VOLPONI**  
962-6848 • 770-6277



veggies (onions, leeks, mushrooms, peppers, cauliflower, and/or asparagus) for a "Paleo-friendly" morning hash.

### Notes:

- 1) This recipe works great with the Foster Farms Ground Turkey that is available at MarVal Market.
- 2) We enjoy this recipe even more when we grind our own chicken sausage. We typically use 1/4 chicken breast and 3/4 chicken thighs. We de-bone the thighs and save the skin of a third of the thighs used (you need some fat in the sausage or it will be too dry). We use a sausage making attachment for our Kitchen Aid Mixer, but another option is to buy a sausage grinder at one of the antique stores in Jamestown or Sonora, they are pretty abundant and cheap.

Questions about this recipe can be directed to Tom and Paula of Two Little Pigs Catering at (209) 962-5838.



*I'm Moving Properties...  
Let Me Move Yours*



Gina Giampietro Hernandez  
REALTOR® • BRE 01226555 • NOTARY PUBLIC  
408.506.6944 MOBILE  
209.962.7156 OFFICE  
GinaPMLRealty@gmail.com

**BUSINESS FOR SALE IN GROVELAND**



**Yosemite Adventure Supplies & Seasons Gifts Retail Store**  
A tremendous opportunity to own and operate your own business near the gateway to Yosemite National Park.



Current inventory & fixtures included.  
Retail space leased.  
**Asking \$35,000**



Contact Gina at Pine Mountain Lake Realty



**HOUSE PAINTING**

**FREE Window Wash**  
with every Exterior Signed Contract  
VALID THRU JUNE 2015



Full-service House Painting  
Interior/Exterior Painting & Staining  
Drywall & Drywall Repair

**RESIDENTIAL • COMMERCIAL**

**209.962.4445**

[www.GreenTreePropertyServices.com](http://www.GreenTreePropertyServices.com)  
LICENSED | BONDED | INSURED | CSL440341

[WWW.PINEMOUNTAINLAKE.COM](http://WWW.PINEMOUNTAINLAKE.COM)

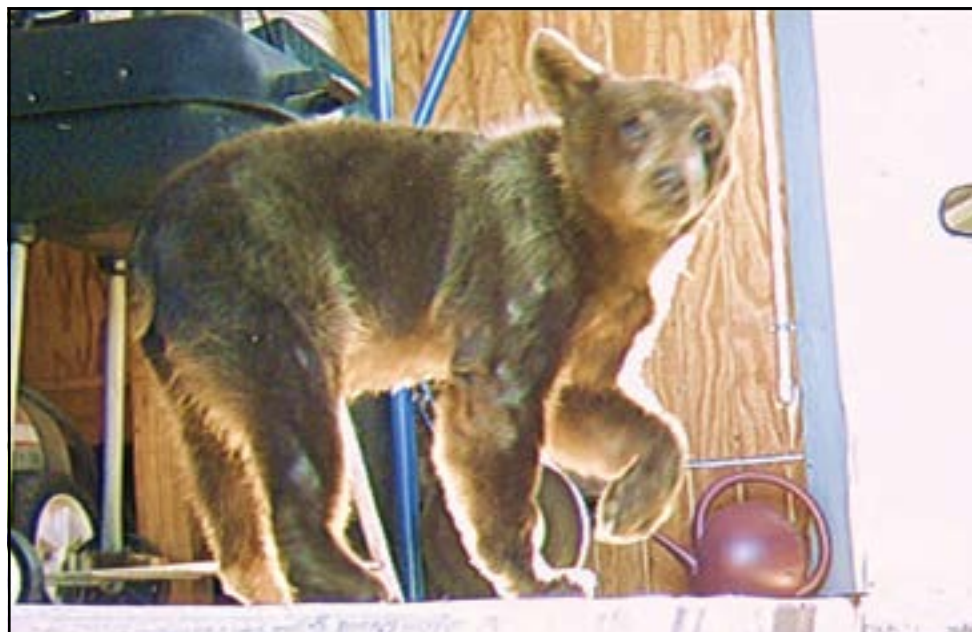

A PML member in Unit 12 sent this image in of a young bear cub checking things out around the house. Bears are curious by nature so make sure to keep your trash and food items secure and away from wildlife. See our Living Safely With Groveland's Wildlife article on page 42.

## New Bench Dedicated to Tenaya Teachers



On April 15 the teachers at Tenaya were able to dedicate a new bench to Ms. Z (Ms. Janet Zeirenberg), Pete (Mr. Pete Steinmetz), and Mrs. Carol Willmon. We would like to thank Pete for the new bench in front of the school office. The bench honors over 100 years of service to Tenaya Elementary School from these outstanding teachers.

The Cellar Door Restaurant at The Groveland Hotel  
**Mother's Day**  
 May 10th  
 Brunch \$29 / Dinner \$35



**Yosemite Courtyard Cabaret**  
 Travelin' Band - A Tribute to  
**Creedence Clearwater Revival**  
**MAY 30TH**  
**8PM**  
 Tickets \$23  
 Dinner from 5:30pm (not included)



**CALL US TODAY FOR RESERVATIONS**  
**209-962-4000 GROVELAND.COM**

**YOSEMITE CELLARS**  
*Wines from the Sierra foothills*



**Unveil Yosemite**  
 Announcing the release of Yosemite Cellars'  
 Rim Fire Red  
 Grenache Rose

Join us for the inaugural pour of these wines at Yosemite Cellars!

12282 Punch Bowl Road  
 Groveland, CA

Saturday May 9  
 Sunday May 10  
 1:00- 5:00 PM

Ron & Cheryl Hams • 209.770.3381  
 www.yosemitecellars.com • sales@yosemitecellars.com

Bonded **Call** Insured  
**Hamm's Carpet Cleaning**  
 Green Cleaning  
 For Health • Appearance & Longevity



Locally Owned & Operated for 24 years  
**209-962-5852**  
 In Association With **green tree**



- IICRC Certified Firm # 13341
- Member of Carpet & Fabric Institute
- Certified Technician on every job
- Business Profession & Trade License # 29950

**NATE'S**  
  
 U.C. #953843  
**TREE SERVICE**

**NO JOB TOO BIG**  
**NO JOB TOO SMALL**  
 For all your tree service needs  
 Trimming & Removals  
**532-2460**  
*Serving the Tri-Counties*

**CHECK OUR PRICES!**

**JOANNE BERNASCONI-SCOTT**  
Independent Beauty Consultant

13166 Wells Fargo Drive  
P.O. Box 1257 Groveland, CA 95321  
HOME: 209-962-6394  
CELL: 209-573-1415  
Bernijo3@aol.com  
www.marykay.com/jbernasconi

Enriching Women's Lives™



MARY KAY

# PAINTING

## Bay Cal

LIC #795283

**Painting – Exterior/Interior**  
**Deck Repairs**  
**Wood Repairs**  
**Remodels**



VISA MasterCard

**FREE ESTIMATES**

# 209.962.4777

www.baycal.com • email: davec@baycal.com

## Support Meetings in Groveland

**Al-Anon**  
*The Little House – Saturdays 9:30-10:30 AM*

**Alateen**  
*Groveland Youth Center – Tuesdays 5-6pm*  
Contact/Questions: [GrovelandAFG@gmail.com](mailto:GrovelandAFG@gmail.com)

**Sierra Grief Support**  
*The Little House – Wed's 10:30am-Noon*  
Call 536-5685 to register for Grief Support.  
Offered by Hospice of the Sierra.

## JUNE DEE

BRE 01700083  
**YOSEMITE GATEWAY  
PROPERTIES**  
**209.962.5190**



**UNIT 3, LOT 32**

**A QUALITY HOME FOR  
ALL SEASONS AND ALL  
REASONS AT \$429K**

Every month will seem like a vacation in this 2007 custom, 2500 sf + 600 sf bonus, 3BR, 2Ba, bonus room, bamboo & travertine flooring, quartz counter tops, walk-in closets and so much more on .95 of an acre.

*Don't miss out.*

**VIRTUAL TOUR:**  
[WWW.GROVELAND-  
REAL-ESTATE.COM](http://WWW.GROVELAND-REAL-ESTATE.COM)

Yosemite Gateway Properties

## COSTA'S TREE SOLUTIONS



**Steve Costa • Owner**  
Fully Insured/Bonded C.C.L. #818373

209-962-4468  
cell 209-768-4469  
Certified Arborist #WE7496A

MEMBER  
NATIONAL ARBORIST  
ASSOCIATION

## HIGH SPEED INTERNET

# 866-378-8393

**\$49.95/mo.**

*VISIT OUR WEBSITE FOR MORE INFO.*

[www.Conifercom.Net](http://www.Conifercom.Net)



# CONIFER COMMUNICATIONS



**Carron Tax**  
**associates**

**Carole Smith**  
 Enrolled Agent

20093 Ridgecrest Way  
 Groveland, CA 95321  
 Tel: 209/962-6119  
 E-mail: carolesmith@carrontax.com

**INCOME TAX PREPARATION**  
**AUDIT REPRESENTATION**



**HIGH QUALITY LAPTOPS**  
**AND**  
**DESKTOP COMPUTERS**

Adware/spyware & virus removal • computer repair • data recovery

Logo Design  
 Web Design  
 High Quality  
 Business Cards

**sales@e-spon.com**  
**www.e-spon.com**  
**962-7110**

**Kevin** 962-5500  
*old Fashioned*  
**MEAT MARKET**  
*Randi's*

**18687 MAIN ST. B1 • GROVELAND, CA**

R&R Mountain Enterprises, Inc.  
 LIC. #991183



**DOWN TO EARTH**

**CONSTRUCTION**

- Paving & Concrete work
- Excavation
- Asphalt seal coating & repairs
- Lot clearing & site work
- Complete underground work
- Septic system installations & repairs
- Retaining walls, walk-ways, etc.

**NURSERY**

- Perennial, annual & vegetable plants
- Shrubs & Bushes
- Garden accessories
- Wildlife & drought tolerant plants
- Shade, fruit & landscape trees
- Potting soils, compost, etc.
- Landscape supplies
- Irrigation & plumbing supplies

**TREE SERVICE**

- Hazardous removals
- Trimming
- Shaping
- Thinning
- Brush chipping
- Fire breaks & clearance
- Mistletoe removal

**We Deliver Gravel & Landscape Supplies**

**FREE ESTIMATES**



WE ACCEPT ALL MAJOR CREDIT CARDS  
 (VISA, MASTERCARD, DISCOVER & AMERICAN EXPRESS)

**RAY ALBANEZ RON HESSLER**  
**209-962-7407**

13050 Boitano Road, Groveland, CA 95321 • Fax (209) 962-4987  
 downtoearth7407@gmail.com

**LICENSED • INSURED • WORKMAN'S COMPENSATION**

**Two Guys**

**FREE Wi-Fi**

**PIZZA PIES**

Winter Hours:  
 Sun-Thurs:  
 11:00AM - 8:00PM  
 Fri-Sat:  
 11:00AM - 9:00PM

"WE TAKE LOCAL COMPETITOR'S COUPONS!"

**NOW SERVING PASTA DINNERS**  
**TRY OUR ALL YOU CAN EAT LUNCH SPECIAL OR OVEN BAKED SUBS**

Call ahead: 962-4897 (962-GUYS)  
 18955 Ferretti Road. Left turn off of Main St (Hwy 120) 1/2 Block

**\$1.00**  
 Off Any Size Two Guys  
 Pizza or Calzone

**\$2.00**  
 Off Any Large or Extra  
 Large Two Guys Pizza

One coupon per order, per visit. May not be combined with any other offer and/or coupon. Not valid on delivery.

PML0515 Expires 06/15/15

# Mountain Lions, and Coyotes, and Bears, Oh My!

## LIVING SAFELY WITH GROVELAND'S WILDLIFE

BY DAVID WILKINSON

**Editor's Note:** With the warmer weather comes contact with more wildlife. Finding several "signs" of a bear on our lot led us to reprint this article from 2008 as a reminder on living with wildlife. It should also be noted that it is important to respect the power of these wild animals without allowing fear to enter into your appreciation of them. Wild animal attacks are extremely rare and are usually perpetrated by sick, injured, or frightened animals. Admire them from a **safe** distance and remember, the most dangerous animal in the forest is people.

After, yet again, cleaning up after our resident bear's foray into our trash, I thought it might be a good idea to do some research on the culprit, or culprits, (we have seen at least two different bears in recent weeks) responsible for the mess. Our nightly visitor is a Black Bear, *Ursus americanus*, and seems to very much enjoy destroying our trash cans in search of the delicacies inside.

### ABOUT THE BLACK BEAR

The American Black Bear is an omnivore, is the smallest of the three species of bear found in North America, and ranges in size from 50 to 80 inches in length and 2.5 to 3.5 feet tall at the shoulder. Male black bears of breeding age usually weigh between 125 and 500 pounds, depending upon age, season, and food supply, very well fed bears can be heavier. Females usually weigh between 90 and 300 pounds and are smaller than the males in stature. The bear's coat is shaggy and can be black, chocolate-brown, cinnamon-brown, or blonde. The Black Bear lives up to 30 years in the wild, though most live only 10 years due to interaction with humans. (90% of all bear deaths past the age of 18 months are attributed to humans.) The bear has an excellent sense of smell, potentially 100 times that of humans, and can locate garbage and carrion from great distances. They are excellent tree climbers due to their short, sharp claws and powerful, muscular legs.

### MORE BEARS, MORE PEOPLE, MORE ENCOUNTERS – SIMPLE MATH

According to Harry Morse, Public Information Officer for the California Department of Fish and Wildlife, what we are experiencing when it comes to bear activity, "people all over California are experiencing." The Department of Fish and Wildlife estimates that the Black Bear population in California has risen from around 10,000 bears in the 1980's to over 35,000 bears in 2008.

The thing that makes encounters with the Black Bear a little more interesting is the fact that they are much different than other bear species. Black Bears seldom attack humans unless



*The American Black Bear. Photo courtesy of Ca. Dept. of Fish & Wildlife*

they are cornered, feel threatened, or are wounded and they are also much less likely to attack a human than Grizzly Bears and usually run away at the sight of humans. However, with the Black Bear, unlike the Grizzly, "playing dead" when attacked is ineffective. As Harry Morse put it, "play dead with a Black Bear and you will be dead." The reason for this is that most black bear attacks are "predatory" in nature unlike Grizzly attacks that are most often defensive. If you see a Black Bear stand tall, back away, and speak naturally. This will identify you as a human right away and give the bear the chance to retreat. If a Black Bear approaches you, make yourself appear as large as possible, raise your arms, and yell loudly and back away. If attacked fight back with everything you've got. The best way to be safe from the bear is to make the bear want to get away from you. A good thing to note is that attacks on humans are very rare and, while 15 people have been killed by Black Bears in North America between 2000 and 2008, no fatalities in California have been attributed to the bears in that time.

More common are attacks on pets and small livestock, these numbers are still very low and losses of livestock due to Black Bear attacks are



*This young bear was photographed rummaging in the author's trash, a trash can that had a lid secured with bungee cords. Bungee cords, as it turns out, make great dental floss for bears.*

considered negligible. Black Bears, as well as mountain lions and coyotes, like pet food, they see it as a treat, or dessert. If you have pet feeders, or large amounts of pet food, in the areas that your pets are in this naturally leads to confrontations between the pets and the wildlife. The sad part is that the pets never come out on top. While some bears may run from a barking dog, it is generally

because the bear has associated the barking with a human presence, not from fear of the dog. Black Bears do not fear or run from dogs and, while they do not prey on them, they will attack and kill dogs that attempt to defend their territory against the intruder.

### WHAT BRINGS THE BEARS INTO POPULATED AREAS?

Other than the obvious, that we are moving into the bear's habitat at increasingly high rates, the problem is man-made. "Problems begin when bears learn to associate an easy food supply with humans and developed areas," said Doug Updike, CDFW statewide bear program coordinator. "Once this happens, bears become habituated or conditioned to go after human food because it's easy. If people don't change their ways, the bear won't either." "One of the biggest challenges we face is teaching people to

keep their garbage away from bears," said Carl Lackey, Nevada Department Of Wildlife's bear program coordinator. "The more people who understand that it is our responsibility to keep the bears wild, the better off bears and humans will be."

Food is often a problem in the majority of public safety incidents involving bears. Access to human food from garbage, overflowing a campground or residential dumpster, to candy bars and sandwiches hidden in a tent or left on a residential deck, are highly attractive to bears. Many people do not realize feeding wildlife provides false food sources, habituates animals to humans and can change animal behavior from foraging for food to trying to take it away from humans.

### WHAT YOU CAN DO TO LIMIT THE CHANCES OF ENCOUNTERS?

First and foremost, remove the temptation. The bears seek out high protein, high fat foods to supplement their diets, and people's garbage tends to fit that bill nicely. Once they find a source of it they will continue to come back again and again for it. It is illegal to feed bears, mountain lions, coyotes, and deer in California. This includes leaving food or garbage out expecting that the animals will eat it. Follow the California plans for wildlife outlined in the Keep Me Wild program. Information on this program can be found at the Fish and Wildlife's website, [www.wildlife.ca.gov](http://www.wildlife.ca.gov). The information provided by the Dept. of Fish and Wildlife, at right, can help you to live in harmony with the wildlife in our area. Most of the precautions are universal and help us live better with all of the wildlife species found in this area.

If all of the measures to keep the bear away fail and the bear seems to have lost fear of people, or shows aggression towards people, immediately call the Department of Fish and Wildlife at 559-243-4005. Or contact the DFW 24-hour dispatch center at (916) 445-0045. **If an actual bear attack occurs call 911 immediately.**

*Special thanks to:*

*Harry Morse - Public Information Officer, California Department of Fish and Wildlife.*

*California Department of Fish and Wildlife's Keep Me Wild program.*

*Defenders of Wildlife - [www.defenders.org](http://www.defenders.org)*

*Dewey, T. and C. Kronk. 2007. "Ursus americanus" (On-line), Animal Diversity Web. [http://animaldiversity.ummz.umich.edu/site/accounts/information/Ursus\\_americanus.html](http://animaldiversity.ummz.umich.edu/site/accounts/information/Ursus_americanus.html).*

**FOLLOW-UP NOTE:** Deer, bears, bobcats, mountain lions, coyote, foxes, eagles, hawks, geese, wild turkey, squirrels, mice, and on and on, Groveland and the

surrounding areas are home to many different species of wildlife. While this article does not address all of them, the recurring theme of limiting our impact

on wildlife can be carried over to most animals. It may be tempting to leave food out to be able to see these beautiful creatures up close or to get better photos,

but remember that wild animals should remain wild and not become accustomed to close interactions with humans. Their lives may just depend upon it.

## AMERICAN BLACK BEARS

### BEAR COUNTRY PRECAUTIONS

- Keep a close watch on children, and teach them what to do if they encounter a bear.
- While hiking, make noise to avoid a surprise encounter with a bear.
- Never keep food in your tent.
- Store food and toiletries in bear-proof containers or in an airtight container in the trunk of your vehicle.
- Keep a clean camp by cleaning up and storing food and garbage immediately after meals.
- Use bear-proof garbage cans whenever possible or store your garbage in a secure location with your food.
- Never approach a bear or pick up a bear cub.
- If you encounter a bear, do not run; instead, face the animal, make noise and try to appear as large as possible.
- If attacked, fight back.
- **If a bear attacks a person, immediately call 911.**

*Information courtesy CDFW Keep Me Wild program.*

### STASH YOUR FOOD AND TRASH

Allowing wild animals access to human food and garbage is reckless and deadly.

- Bears and other animals are attracted to anything edible or smelly.
- Store garbage in bear-proof containers, or store garbage in your garage until pick-up
  - Keep food indoors or in airtight and odor-free containers
  - Put away picnic leftovers; clean BBQ grills
  - Keep pet food inside, and bird feeders away
  - Pick up fallen tree fruit as soon as possible, or protect fruit trees with electric fencing
  - Remove cosmetic fragrances and other attractants, including bird feeders and compost piles
  - Install or request bear-proof trash containers When wild animals are allowed to feed on human food and garbage, they lose their natural ways – often resulting in death for the animal. Please respect and protect wild animals. Keep them wild.

## MOUNTAIN LIONS / COUGARS

### LIVING IN MOUNTAIN LION COUNTRY

- **Don't feed deer;** it is *illegal* in California and it will attract mountain lions.
- Deer-proof your landscaping by avoiding plants that deer like to eat. For tips, request *A Gardener's Guide to Preventing Deer Damage* from DFW offices.
- Trim brush to reduce hiding places for mountain lions.
- Don't leave small children or pets outside unattended.
- Install motion-sensitive lighting around the house.
- Provide sturdy, covered shelters for sheep, goats, and other vulnerable animals.
- Don't allow pets outside when mountain lions are most active—dawn, dusk, and at night.
- Bring pet food inside to avoid attracting raccoons, opossums and other potential mountain lion prey.

If in doubt about what to do, ask your local Fish and Wildlife warden or wildlife biologist.

### STAYING SAFE IN MOUNTAIN LION COUNTRY

Mountain lions are quiet, solitary and elusive, and typically avoid people. Mountain lion attacks on humans are **extremely** rare. However, conflicts are increasing as California's human population expands into mountain lion habitat.

- Do not hike, bike, or jog alone.
- Avoid hiking or jogging when mountain lions are most active—dawn, dusk, and at night.
- Keep a close watch on small children.
- Do not approach a mountain lion.
- If you encounter a mountain lion, do not run; instead, face the animal, make noise and try to look bigger by waving your arms; throw rocks or other objects. Pick up small children.
- If attacked, fight back.
- **If a mountain lion attacks a person, immediately call 911.**

*Information courtesy CDFW Keep Me Wild program.*

## COYOTES

Coyotes play an important role in the ecosystem, helping to keep rodent populations under control. They are by nature fearful of humans.

If coyotes are given access to human food and garbage, their behavior changes. They lose caution and fear. They may cause property damage. They might threaten human safety. They might be killed.

Relocating a problem coyote is not an option.

Help prevent deadly conflicts for these beautiful wild animals.

### COYOTE COUNTRY PRECAUTIONS

- Never feed or attempt to tame coyotes. The result may be deadly conflicts with pets or livestock, or serious injuries to small children.
- Do not leave small children or pets outside unattended.
- Install motion-sensitive lighting around the house.
- Trim ground-level shrubbery to reduce hiding places.
- Be aware that coyotes are more active in the spring, when feeding and protecting their young.
- If followed by a coyote, make loud noises. If this fails, throw rocks in the animal's direction.
- If a coyote attacks a person, immediately contact the nearest Department of Fish and Wildlife or law enforcement office.

*Information courtesy CDFW Keep Me Wild program.*

### STASH YOUR FOOD AND TRASH

Allowing coyotes access to human food and garbage is reckless and deadly.

- Coyotes primarily hunt rodents and rabbits for food, but will take advantage of whatever is available, including garbage, pet food, and domestic animals.
- Put garbage in tightly closed containers that cannot be tipped over.
  - Remove sources of water, especially in dry climates.
  - Bring pets in at night, and do not leave pet food outside.
  - Put away bird feeders at night to avoid attracting rodents and other coyote prey.
  - Provide secure enclosures for rabbits, poultry, etc.
  - Pick up fallen fruit and cover compost piles.
  - Ask your neighbors to follow these tips.

## Northside Pet Connection News

BY TOM GRAVE

Our good news is that we now are able to offer 30 vouchers each month for individuals to have their dog or cat spayed or neutered. The voucher entitles you to spay/neuter services at a greatly reduced cost. In some cases, depending on which veterinarian you choose, there is almost no cost at all for the procedure. We are able to offer this level of financial support thanks to the generosity of people in the area who care about the welfare of our pets and who want to reduce the number of unwanted puppies and kittens. You will recall that the NPC is a 501(c)3 non-profit organization under state and federal laws, and that all contributions to the organization are tax-deductible according to law.

As you are probably aware, our area of service includes the 5 communities of Coulterville, Greeley Hill, Groveland, Big Oak Flat, and Lake Don Pedro. NPC Board Meetings are held on the first Monday of each month, at 5:00 pm, in the Coulterville Community Hall, located on the corner of Broadway and Cemetery. Why not consider attending our next meeting, on May 4? This would

give you an opportunity to see how we make decisions, especially regarding the expenditure of funds. Indeed, you might have a view about how we can fulfill our by-law's provision that we "labor in the education of a public sentiment of humanity and gentleness toward domestic and other animals". We would welcome your participation. Meetings always adjourn promptly at 6:00 pm.

Although we would love to expand participation in our Board meetings, as well as increase NPC's membership base, we have another need, which is urgent. Our excellent Treasurer, Carmel Peterson, plans to retire at the end of her current term, in September, so we are recruiting an individual to replace her. You would have plenty of support in getting started in this office, and you would have the opportunity to work with other people who care deeply about animal welfare, but you would also be working purely as a volunteer! We have no paid staff. If you have questions about the Treasurer position, or any other aspect of NPC, please feel free to call Carmel at 878-3134.

## Tails Of Adventure

BY SHARON KENYON

“Tails of Adventure” is a collection of animal stories about dogs and cats who found their forever homes through the Humane Society of Tuolumne County (HSoTC). The book was authored by Beth DeLuca and Sharon Kenyon as a fund raising effort for HSoTC.

THANK-YOU to all the Groveland businesses, clubs, and individuals for their generous support. Your display and

purchase resulted in the sale of 81 books grossing \$785 for HSoTC. Special thanks goes to Rotary Club of Groveland, Mono Way Veterinary, Dori's Tea Cottage, Mtn. Sage Nursery & Coffee Shop, Friends of the Library, Marijke's Hair Salon and PML Ladies Golf Clubs.

These books can still be ordered for \$10 online at: [www.hsotc.org](http://www.hsotc.org) (“Shop Online”), or by calling 209-984-5489.

## Tioga High Garden Project

BY RYAN DUTTON

Tioga High Landscaping is currently planning and designing a raised bed garden to be shared by the landscape and culinary classes. The Culinary Arts class will have a spot to learn how to plant, care for, and correctly harvest their own food. The members of Landscaping will have an area to plant and care for their own flowers and native plants from seed. The garden will be a fenced in area featuring raised wooden beds and a drip irrigation system that can be set to timers throughout summer months and school breaks. Down the road, our plans are to add a fruit orchard along with a

greenhouse! If any of you interested have items that could be donated for use in our garden plan, please feel free to contact Ryan Dutton at Tioga High, 962-4763. We would greatly appreciate items such as: fencing(metal horse/cattle type fencing), lumber for raised beds, landscape barrier, wood chips/mulch, drip irrigation system accessories, drip system timer, plant/flower/food seeds, fence posts, landscape or base rock for garden design, and fill dirt for the base of our beds. Tioga High thanks you in advance for your generosity and commitment to our great little school on the hill!

## Big Oak Flat/Groveland Schools Poetry Anthology

BY RACHEL PHILLIPS

Poetry gives us a way to sharpen our skills of observation, memory, and imagination. Even some doctors are recognizing the need for poetry to help patients express feelings and to help health-care givers to empathize, thus helping the healing process. Once again poetry is given time and effort by teachers and students of the Big Oak Flat/Groveland Schools. The fourth annual poetry anthology is progressing well. About 150 students have submitted poems to be published. Sponsors for this year are the Groveland Rotary, Garrotte Lions Club, Friends of the Groveland Library, and GAINs as well as Black Oak Casino. The anthology will

be ready for the annual poetry celebration sometime in May. Parents of students may expect an invitation to the celebration, at which time each published poet, artist, and short story writer will be presented an anthology. Students with highest scores in their class will be given special recognition with an opportunity to read their poems to classmates. It is with great appreciation to the efforts of our Big Oak Flat/Groveland School District teachers and administrators that we again may publish the fine work of our local students. A huge thank-you is extended once again to the local organizations that make this opportunity for publication possible.

## STUDENTS OF THE MONTH

### Tioga High School Student of the Month



Brandon Nelson-Haven

Brandon Nelson-Haven is exceptional in so many ways – he's a free thinker with a philosophical and scientific turn of mind, happy to find new ideas and new avenues of understanding.

He is self-confident and curious about the world, eager for new opportunities even willing to take on the most dreaded of all experiences – public speaking. He's participated in several contests through local service organizations and Academic Decathlon. He placed first this year in one competition and is competing at the county level last week. He's a great addition to drama class where he brings a well-needed spark and great sense of humor.

What Brandon is best known for – as many newspaper articles will attest – is track and cross-country running where he qualified to compete at the state level all

### Tenaya Elementary Student of the Month



Sierra Kersey

Sierra Kersey is Tenaya's 7th grade student of the month because she has an excellent work ethic and cheerful attitude. Sierra is an academic leader, and she will gladly take time to help her classmates. She has a terrific sense

of humor, contributing much to our lively, dynamic class discussions. It is a pleasure to have Sierra in class! Sierra's mom is Deborah Davis of Groveland.

four years of high school. He's been League champion and MVP and effortlessly wins local 5k competitions. Hopefully, he will continue to compete in college.

Brando has worked as a professional guide in Yosemite National Park and grown up just outside its gates. He's at home outdoors and is sure to find a profession which will allow him the opportunity to be where loves.

## Tenaya Elementary Hosts a Walkathon

BY KATHY FOLLMER

Tenaya Elementary parents are hard at work planning our 1st annual Walkathon on May 16, 2015. This fundraiser will help our school purchase supplies, playground equipment and support educational enrichment programs. But wait there's more! We are going to have a variety of activities for all ages, food and music.

Our school is committed to teaching our

children about health and wellness. This event will be a wonderful opportunity to show our students how much fun exercise can be! Would you like to become a sponsor for our school? You can make a difference and call the Walkathon Chairperson Kathy Follmer at 962-7496.

Thank you for supporting our school.

## Tioga Hosts a Summer Volleyball Camp

BY KATHY FOLLMER

The Tioga High School Girls Volleyball Team will be hosting a summer volleyball camp for elementary girls in grades 4th thru 8th. Camp will run M-F, June 8th-12th from 9am to Noon. The cost is only

\$20 and includes a t-shirt and pizza lunch on our last day. For more information, please contact Coach Follmer at 962-7496. Space is limited so sign up early!

FACEBOOK.COM/TIOGAHIGH

# RELIGIOUS SERVICES

## Big Oak Flat Baptist Church

Wards Ferry Rd., 3 blocks from Hwy. 120,  
 Pastor: Jim Lowe • Sunday School 9:45 am,  
 Worship 11 AM & 6 pm

## Buck Meadows Community Church

Old Hwy. 120 & Buck Meadows  
 209/962-5789  
 Pastor: Josephine Ellis  
 Sunday School & Worship 10 am  
 Food Pantry Open each Sun before & after service  
 Potluck 3rd Sunday after service

## Groveland Christian Church

(Non-Denominational)  
 18829 Foote St., Groveland, 209/962-7654  
 Pastor / Elder: Jack Woodland, Dennis Smith  
 Sunday Worship 11:00 AM; Bible Study 9:30 AM;  
 AA Tuesday & Thursday 7 PM • Ladies Bible Study  
 Monday 4:00 PM • Wednesday Night Bible Study 7  
 PM Call 962-4950 for directions

## Church of Jesus Christ of Latter Day Saints

19870 Hwy. 120, Groveland 209/962-5345  
 Branch President: Joseph Witmer, 209/768-2175  
 Sun. Sacrament 10 am, Sun. School 11:15 am  
 Sun. Prsthd Mtg. & Women's Relief Soc. Noon

## Evangelical Free Church of Groveland

19172 Ferretti Rd., 209/962-7131  
 Senior Pastor: Ron Cratty • Services: Traditional  
 9:30 am, Contemporary 11 am  
 Mid-week Bible Studies  
 (please call for information)

## Foothills Community Church

18717 Main St., Groveland  
 Sunday Worship 10:45 am; Christian Ed. Hour  
 (groups for all ages) 9:45 am, Child care provided  
 at all services. Weekly Home Bible Study,  
 call for times

## Grace Episcopal Mission

At Mt. Carmel Catholic Church,  
 Hwy. 120, Big Oak Flat  
 Fr. Jim Stout 209/962-1899 or 209/768-0450  
 Services 2nd & 4th Sundays 4 pm

## Groveland Seventh-Day Adventist

19585 Elder Lane, Groveland  
 Pastor: David Bello • Sabbath School 9:20 am;  
 Worship 10:50 am • Wed. Prayer Meeting 6:30 pm

## Jewish Services

Call 209/962-5995 for more information  
 Friday 7 pm followed by Kiddush  
 Saturday 10 am followed by Kiddush & Kibbitz

## Mountain Lutheran Church

13000 Down to Earth Court (off Ferretti)  
 Pastor: Ginger DuMars  
 209/962-4064 • Sunday Service 10:00 am,  
 Bible Study 1st and 3rd Thurs at 1 pm  
[MountainLutheranChurch.com](http://MountainLutheranChurch.com)

## Northside Church of Christ

18584 Main Street, Groveland  
 209/878-0263  
 Located behind Yosemite Bank  
 Sunday Bible Study 10 AM  
 Sunday Worship 11 AM  
 Wednesday Bible Study 7 PM

## Our Lady of Mount Carmel Catholic Church

Hwy. 120, Big Oak Flat, 209/532-7139  
 OLMC Parish Services - 209/532-1739 x111  
 Pastor: Sam West – Parochial Administrator  
 Mass Saturday 5:00 pm, Sunday 9:00 am

## Unitarian Universalist Fellowship

Groveland Community Hall  
 Contact Kathleen 209/840-4777  
 Service 5th Sunday, 10:30 am,  
 at the Groveland Library

# WELCOME TO THE HOME IMPROVEMENT DIRECTORY



**DURLAND ROOFING**  
 License #545005  
 • Re-Roofing  
 • Leak Repairs  
 • Inspections  
 • Gutters  
 Tim Durland, Owner  
 209 480-0097  
 P.O Box 1373  
 Groveland, CA 95321  
 Serving Groveland and East Bay



**Costa's Tree Solutions**  
 Certified Arborist #WE7496A  
  
 Steve Costa  
 Owner  
 Fully Insured/Bonded  
 C.C.L #818373  
 P.O. Box 924  
 Groveland, CA  
 (209) 962-4468  
 (209) 768-4469 Cell



**Moore Bros.**  
 Property Development  
 • New House Starts  
 • Brushing  
 • Grading for Drainage, Septic Systems, and Driveways  
 Lic. #910883  
 call Alan at:  
 962-5339 or 770-7169



• slip covers  
 • upholstery  
 • blinds  
 • shades  
 • custom window treatments  
**Need Help?**  
**ANNA'S INTERIORS**  
 962-5421

**BUSINESS CARD ADS FOR AS LOW AS \$19 PER MONTH**  
 CALL 209.962.0342 FOR MORE INFORMATION



**Sears**  
 Karen Faught  
 Owner  
 Sears Hometown Store #3159  
 14691 Mono Way, Sonoma, CA 95370  
 Tel 209-532-3191  
 Fax 209-532-8334  
 Service & Parts 1-800-469-4663  
[www.sears.com](http://www.sears.com)  
 Locally Owned & Operated  

**Going Batty? Bats in the Belfry?**

Certified by Bat Conservation International "Bats in the Building"



Tuolumne County's only full-time bat exclusion company

100% safe to bats  
NO CHEMICALS  
NO PESTICIDES

APPROVED BAT EXCLUSION PROFESSIONAL David Diehl

Serving PML & Groveland

**Sierra Bat Exclusion**

209-532-8200  
www.sierrabatexclusion.com





Voted "Best Flooring/Carpet" and "Best Window Coverings" 2006, 2007, 2008, 2009, 2010, 2011, 2012, 2013, 2014

- Carpet
- Laminate
- Vinyl
- Hardwood
- Ceramic Tile
- Countertops
- Window Coverings



25% off Hunter Douglas Window Coverings Or Free Furniture Moving with your flooring purchase

263 S. Main Street, Angels Camp, CA 95222 (209) 736-8077  
12900 Mono Way, Sonora, CA 95370 (209) 532-1696  
www.pinnellscarpetoneangelscamp.com  
www.pinnellscarpetonesonora.com

(See Page 38 for FREE Offer)



**green tree**  
property services

- HOUSE PAINTING
- WINDOW WASHING
- HOUSE CLEANING

**209.962.4445**  
LICENSED | BONDED | INSURED | CSL440341

**HEAVENLY CLEANING SERVICE**

PROFESSIONAL HOUSEKEEPING AND CARPET CLEANING



*Going on our 20th Year!*

HOME OFFICE CARPET WINDOWS

**RENTING YOUR HOME TO VACATIONERS?**  
LET US HELP MAKE IT EASIER BY DOING MORE THAN JUST CLEANING

WE OFFER TRASH REMOVAL, DECK BLOWING, BBQ CLEANING & CHECK PROPANE, AND LAUNDRY SERVICE  
WE TAKE PICTURES OF ANY DAMAGES

**GIVE US A CALL TODAY - 209.962.6418**  
heavenlycleaning@mail.com • FULL LIABILITY COVERAGE

THE NEW SPARKY IN TOWN IS NOW THE OLD MOUNTAIN HAND!

**THANKS FOR 5 GREAT YEARS!**

**MORRISON ELECTRIC, INC.**  
**David Morrison**  
An Electrical Service Company

Trouble-shooting • Repair • Remodel • Additions  
New Construction • Large Projects

*I return phone calls, I show up on time, I don't quit until the problem is solved.*

Contractor's Lic # 967749 • General Liability Insurance

**962-0481 david@morrisonelectric.com**

**SQUEEGEE SERVICES**

WINDOW CLEANING  
SCREEN REPAIR  
RESIDENTIAL & COMMERCIAL

JOHN WILSON  
Owner/Operator  
Licensed & Insured

(707) 363-3947  
jwilson4822@gmail.com

Call your local Pro!



**Jack Proctor**  
Heating & Air Conditioning

- Complete commercial & residential services
- Service & repair - all makes and models
- Heating & ventilation
- Heat pump specialist
- Air conditioning troubleshooting expert
- Installation and remodeling
- Upgrading & energy efficiency
- We offer the same low rates 24/7

OFFICE 209-962-6471  
CELL 209-678-8915  
License #313926 Since 1975

Before replacing your unit, ask us for a 2nd opinion. Chances are, we CAN repair it!

**Bert's Weedeating  
and Lot Clearing**  
◆◆ 962-6724 ◆◆

**Cobblestone Homes**  
• Custom Homes • Additions • Remodels •  
• Specializing in high country design/build since 1989 •  
We provide superior craftsmanship, attention to detail,  
follow-up, and great customer service.  
Craig Lawrence- Owner  
209.404.0290 Lic. 564665

**AIRPORT  
MINI-STORAGE**   
60 Units - 6'x8' to 10'x30'  
Open 7 a.m. to 9 p.m. Daily  
Located on Elderberry Way off Ferretti Rd. near PML Airport  
**209/962-5360**

**Pine Mountain Lake Electric**  
Residential and Commercial  
Electrical Contracting  
State Contractor's Lic. 404081   
TOM KATOSIC P.O. Box 25  
209/962-6949 BIG OAK FLAT, CA 95305

**JAMES PRICE CONSTRUCTION**  
CA. Lic. No. 591995  
**DECK SPECIALIST**  
• Professional Machine Sanding •  
• Pressure Wash and Sealing •  
• Pickets & Metal Railings Installed •  
**Hardware Retrofit "For a Safer Deck"**  
• Repairs and More •  
Call 209-962-0486  
email: designbild@earthlink.net

**REMOVE DEAD  
TREES NOW!**  
  
**LOREN SNIDER'S TREE SERVICE**  
Serving Your Tree Needs  
Big or Small We Do Them All  
Removal & Pruning • Clearing & Hauling  
Chipping & Stump Grinding • Mistletoe Removal  
Home: 209-878-3828 • Cell: 209-402-9797  
25+ Years and Insured

 **Pioneer Cleaning**  
RCE Enterprises Incorporated  
PROVIDING SERVICES SINCE 1987  
when SECURITY is an issue  
Custom Cleaning—Rentals—Vacation Homes  
We are here when you can't be  
**Property Management**  
Patricia & Richard Clontz  
22600 Sandean Ln. Groveland CA 95321  
962-1934

**PML MINI STORAGE**  
65 Units Ranging From 5'x5' to 12'x30'  
• REASONABLE RATES •  
• WELL LIGHTED •  
Located one-half block off Ferretti Rd. on Elderberry Way towards Airport  
**209/962-6220**

**Flinchum Masonry**  
Stone • Brick • Block Work  
(Pressure washing & sealing available)  
Call 209.962.6084  
Small Jobs Welcome  
**John Flinchum** Lic. #609489 Insured  
Construction on the PML Main Gate 

# A AMERICAN ELECTRIC & SERVICE CO.

COMMERCIAL • INDUSTRIAL • RESIDENTIAL

209.962.7374

ELECTRICAL CONTRACTORS LIC. # 465220

# PAINTING

Exterior/Interior  
Deck Repairs  
Wood Repairs  
Remodels

Bay Cal  
LIC #923832

SEE COLOR AD PAGE 40

209.962.4777  
www.baycal.com • email: davec@baycal.com

## Weed Control

Now is the time to spray weeds

- Firebreaks and bare ground
- Driveways and roadsides
- In and around ornamental plantings
- Any place you do not want weeds
- Save yourself time and money.

Free estimates, great prices, fast service. We are the leader in weed control!

**Foothill-Sierra PEST CONTROL**  
Since 1977

Also: Star thistle  
Poison oak  
Blackberries

962-5710  
800-464-3772

Over 25 years of construction experience Highly Disciplined and Dependable

**We have expertise in all phases of construction including:**

- Decks and staircases
- Dock and gangway repairs and replacement
- Kitchen and bath remodels

**Hilltop Homes**

General Building Contractors  
Lic #931547 Fully Insured

**209-986-7755**

Pine Mountain Lake Homeowners Steve and Cindy Watts

# LaMar EQUIPMENT & HAULING

Job Site Storage Containers	End Dump	Post Hole Digging
15 Ton Hydro Crane	Manlifts	Concrete Demolition
Heavy Equipment Hauling	Rock Hauling	Towable Trailers
Irrigation & Electrical Trenching	Lot Clearing	
Landscaping Materials	Demolition	
Water Truck	Back Hoe	
Septic Install	D6 Dozer	
	Log Hauling	

(209) 962-0500  
Mobile: 770-5667  
LanceMarchetti@yahoo.com

# REIMERS CONSTRUCTION

PROUDLY SERVING GROVELAND/PML SINCE 1987

DESIGN/BUILD • EXPERT REMODELING • SPECIALIZE IN KITCHEN AND BATH  
CEMENT SIDING • COMPOSITE & REDWOOD DECKS • WINDOW AND DOOR REPLACEMENT

(209) 962 5682

BEFORE AFTER

This project designed and constructed by Reimers Construction

Email: wwrpar@gmail.com  
CA.LIC. 590514

# Sierra HEAVY DUTY RV & TRUCK CENTER

**BUSINESS HOURS**  
Monday - Friday: 7:00am - 5:30pm  
Saturday: 8:00am - 2:00pm  
Sunday: CLOSED

**Well Stocked Parts House:**

- Heavy Duty Brake Linings
- Baldwin & Fleetguard Filters
- Delo Oil
- LED Lights
- Air Brake Valves & Hoses
- CB Radios, Antennas & Accessories
- Logging & Dump Truck Parts
- Hydraulic Hose Shop

**Full Service RV Repair Shop:**

- Commercial House & Starting Batteries
- Full Service Chassis & Lube Center
- Electrical & Plumbing Repairs
- Interior & Exterior LED Lighting
- Complete Body Damage Repair Shop
- Solar Power Systems & Inverters
- Complete Detailing Services
- Warranty & Insurance Work Accepted

Mobile Roadside Services Available

18968 Waylon Way  
Sonora CA 95370  
Call or Email us to schedule an appointment today!  
(209)-532-7994  
EMERGENCY CONTACT: (209)-559-3840  
Email: shop@sierraheavyduty.com  
Visit Us Online: www.sierraheavyduty.com

Over 50 Years of Experience!

All Major Credit Cards Accepted.



# Ken's Asphalt

*Lic. 708310*

**Grading • Paving • Chip Seal • Road Oil**

Seal & Slurry Coatings • Crafcro Hot Rubberized Crack Sealer  
Driveways • Private Roads • Subdivisions

**DOING BUSINESS SINCE 1985**

**DRAINAGE PROBLEMS?**

*We have the Solution!*

Erosion Control • Riprap (6-12" Rock) • Asphalt Curbing • Base Rock

*"Just Pave It"* **Complete Concrete Services** *"Just Pave It"*

<ul style="list-style-type: none"> <li>• Stamped Concrete and Colored Concrete</li> <li>• Stained Concrete</li> <li>• Cleaning &amp; Sealing</li> <li>• Retaining Walls</li> </ul>	<ul style="list-style-type: none"> <li>• Driveways</li> <li>• Walkways</li> <li>• RV Pads</li> <li>• Patios</li> </ul>
--	--

**532-0800 • 962-5644 • 768-7395 Cell**

# HOPE'S TREE SERVICE

*Lic# 987171*

**EXPERT TREE SERVICE, PRUNING,  
REMOVAL, CUT & STACK OR HAUL AWAY**

**FULLY LICENSED/INSURED**



**HOPE'S TREE SERVICE**  
*Fully Licensed and Insured*

*Proud member of the  
Yosemite Chamber of  
Commerce*

*We accept credit cards*





## 209.878.3096

## or 209.225.3191

## HANDYMAN FOR HIRE

**"The Small Job Specialist"**



Doing Building and Repairs in PML Since 1976  
**WHERE ONE CALL CAN DO IT ALL!!!**

**Working by the Hour to Save you Money...**

ETC = Our Cabin Care Services Available

<ul style="list-style-type: none"> <li>• General Maintenance</li> <li>• Deck Repairs</li> <li>• Weedeating</li> <li>• Property Checks, weekly or ?</li> </ul>	<ul style="list-style-type: none"> <li>• Interior Repairs</li> <li>• Exterior Repairs</li> <li>• Painting</li> <li>• House Cleaning Available</li> </ul>
---	--

• And more, just ask

Member of Yosemite Chamber of Commerce  
*omni1handyman@aol.com*

No **(209) 962-5463** License

**FREE ESTIMATES**



**FREE ESTIMATES**

**NEWARK FENCE, INC.**

NEW DECK REPLACEMENT • REPAIRS  
RAILING • STAIRS  
CON-HEART REDWOOD • COMPOSITE  
HARDWOODS

**GIVE US A CALL 510-797-1299**

# PARROT PLUMBING

## MILT LAKE

Owner / Operator  
**209-852-2267**

*Serving Groveland, Don Pedro & Coulterville*

**HOME PLUMBING REPAIR SEMINARS**  
call (209) 962-0850 for date and time

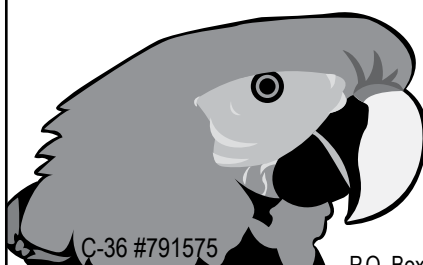

C-36 #791575

P.O. Box 127, Coulterville, CA 95311 • Email partman@inreach.com



# Waters Plumbing Heating & Air

FAST  
SAME DAY  
SERVICE\*

\*IN MOST CASES

All work 100% Guaranteed!



Contractors License #60958  
[www.watersplumbing.com](http://www.watersplumbing.com)

"I want you to know that our technicians will give you a price before we start the job." —Wayne Waters

## Groveland (209) 962-0990

# CLASSIFIEDS

Submission deadline is the 15th of the month. Submit at [www.PineMountainLake.com](http://www.PineMountainLake.com)  
Cost is \$0.30 per word. Ads run until canceled by advertiser.

## FOR SALE

**BRECKWELL P24FS PELLET STOVE AND BOX OF PELLETS**  
Call 510-338-8247 \$500 OBO

## 6 PIECE RATTAN FURNITURE SET

Includes queen sleeper sofa, love seat in muted shades of cream beige grayish green and rose, cream colored chair and ottoman, glass topped coffee table and end table. Ideal for sunroom. Very little use. Purchased new \$3,700. Asking \$600. Call 209-962-4996 or 209-404-5809.

## COMMERCIAL RENTAL/LEASE

### COMMERCIAL WAREHOUSE/SHOP/STORAGE

Ferretti Rd. near Airport. Easy access, 12'x20' roll up doors, insulated, 220 and 3-phase available, vented skylights, restrooms. 2 bay, 1400 sq. 600.00 per month: 3 bay, 2100 sq. 900.00: 5 bay, 3500 sq. 1500.00. Includes water and sewer. **209-962-6014**  
ask for John, Owner/Broker

### GRAZING PASTURE

in downtown Groveland. For Rent at \$300.00 per month or \$100.00 per horse. Call Terry 650-520-1022



**18569 HWY 120, GROVELAND**  
4000 sq.ft. with great highway exposure, new parking lot to be constructed adjacent to the property for the benefit of future tenants. Call agent for details. **650-520-1022**

## HOMES FOR RENT / LEASE

### ROCK CANYON RENTAL AVAILABLE SOON

3 bedrooms, 2 baths, 1534 sq ft, garage. \$950/ \$1350. 209-878-3292

## RENTALS WANTED

**EXCELLENT TENANTS**  
w/excellent credit and rental history looking for homes to rent. Owner approves tenant before placement. Call *Yosemite Region Resorts*. **800/962-4765**

## LAND FOR SALE

**GOLF COURSE LOT**  
Unit 7-29, 6th Fairway,  
View, Buildable,  
**PRICE REDUCED \$17,000**  
**MUST SELL**  
**415-897-2791**

## LOT FOR SALE

Nearly level, ready to build lot. Unit 6-146 on Cottonwood St. Motivated to sell. **\$12,500**. OBO **650-866-4721**

## PRIME 1.74 AC LOT NEAR AIRPORT

Gentle slope. Southern exposure with panoramic view. Very private. Sewered. U11/L56 Elderberry Ct. For more info call Cell **209-768-4406**

## LARGE LEVEL, EASY BUILD, SEWERED LOT

Unit 3/ Lot 122 - Nob Hill Circle  
On quiet street close to the Lake Lodge, Fisherman's Cove and Tennis Courts. **MAKE OFFER**. For information call **209-962-4617**

## SERVICES

**ELECTRICAL**  
**A AMERICAN ELECTRIC & SERVICE CO.** Lic. #465220  
**209/962-7374**

**BERT'S WEEDEATING AND LOT CLEARING**  
**962-6724**

**RONNING ROOFING**  
Call Joe for all your Roofing and Gutter needs. Licensed, Bonded, and Insured. License # 976739  
**209-962-6842**

**COMPUTERS** custom built, upgrades, trouble-shooting, free consultation. **209/962-7110**

## SERVICES

**GOLD COUNTRY PEST CONTROL**  
Nobody beats our prices. No weeds too tall. No pests too small. Local family owned and operated.  
**209-928-1905, 209-352-6067, 209-770-5531**  
Licensed Bonded Insured

**FOR YOUR REVERSE MORTGAGE, REFINANCE, NEW HOME LOAN PURCHASE NEEDS**  
Call GREAT CENTRAL MORTGAGE Corporation at **209-962-6239** or Main Office **209-632-3200**.  
CA BRE License #01135634, CA BRE License Information # 916-227-0931. NMLS #237919

## PROFESSIONAL PROPERTY MANAGEMENT

RE/MAX Yosemite Gold  
Patricia (Tish) Fulton BRE# 00760019 Property Manager  
Certified by California Association of Realtors **209-962-0837**

**LOVING PET CARE** in my home or in yours - garden care also available. Call Barb **962-5653** or email at [shadkitty12@gmail.com](mailto:shadkitty12@gmail.com)

**HANDYMAN** - For removal of unwanted items. Have 20 foot enclosed trailer, need something moved? **Also, tree trimming available**. Call Mike, very reasonable rates. **209-962-0777**

## COSTA'S TREE SOLUTIONS

Steve Costa, Owner  
Fully Insured/Bonded  
C.C.L. #818373  
**209-962-4468**  
Cell **209-768-4469**  
Certified Arborist #WE7496A

**LINDA'S LOVING CARE**  
Local, Reliable, Caring and Responsible - Caring for a loved one - House sitting - House cleaning - Rides to Doctor's appt., etc. Call Linda **209-985-2363** cell

## SERVICES

**FURNITURE & CHAIR REPAIR/ WOODWORKING**  
**Retired Cabinet-maker** will repair all types / kinds of furniture  
**962-7604**

## BIG JOHN HANDYMAN SERVICES

Yard Maintenance, House Maintenance and moving households Call John **962-6163**

## GOT WEEDS?

Contact Jim Atkins at **209.985.4376**. Lot Clearing, Hauling, Dump Runs, Weedeating. Local Guy. References available.

## LOREN SNIDER'S TREE SERVICE

27 years expert, safe tree work. All sizes and types of trees. General pruning, ornamental pruning, weight reduction with drop crotching method, mistletoe removal, expert technical tree removal, dump truck chipper, stump grinder, liability insurance, local references, **Responsible, Reputable, Reasonable, Reliable, Rapid Service. PREFERRED PML VENDOR 209-878-3828 / cell 209-402-9797**

## HOMEOWNERS INSURANCE

I moved to Pine Mountain Lake from the Bay Area with 23 years as an independent insurance broker. I write business with most standard Insurance Companies for California homeowners. Call, fax or email me for a quick quote and get that personal local service you deserve.  
**Commercial Business Insurance Agency, Inc. Jess Skelley**  
CA Broker Lic# 0F50039  
**209-732-3514 office**  
**800-726-4889 fax**  
[www.cbi-agency.com](http://www.cbi-agency.com)  
email [jess@cbi-agency.com](mailto:jess@cbi-agency.com)

**ADVERTISE IN THE CLASSIFIED SECTION**  
\$0.30 per word photograph for only \$10 more. Download the classified ad form or submit online at: [www.pinemountainlake.com](http://www.pinemountainlake.com)

## HELP WANTED

### FULL TIME BOOKKEEPER

Fast paced office looking for a full-time long-term employee. This person must be an organized, honest, dependable, self-starter who is detail oriented, team player and has a sense of humor. Must know QuickBooks, A/R, A/P, Payroll and handle heavy phones. Starting at \$11/hr, raise after 90 day probation period. Mail resumes to P.O. Box 278 Big Oak Flat, CA 95305 or Drop off at 11300 Wards Ferry Rd. Big Oak Flat. Email resumes to [info@moorebrosscavenger.com](mailto:info@moorebrosscavenger.com)

## VACATION RENTALS

### LIFE'S A BEACH!

Vacation at our Tropical Paradise in sunny Ewa Beach, Oahu, Hawaii [NaniMoanaHale.com](http://NaniMoanaHale.com) (209) 962-4396

**PANORAMIC LAKEFRONT**  
boat dock, decks, air, 3bd/2ba, Beautiful Views **650/961-6334**

## GET YOUR AD NOTICED



Place a photo of your item for sale (car, truck, house) with your classified ad for just \$10. Call 962-0342 today.

## PMLA LOTS FOR SALE

### PMLA OWNED LOTS FOR SALE:

2/020	Mueller Drive	\$1000
2/353	James Circle	\$1000
4/232	Point View Dr	\$1000
6/056	Cottonwood St	\$1000
6/179	Cottonwood St	\$1000
7/026	Ferretti Road	\$1000
7/062	Ferretti Road	\$1000
7/063	Ferretti Road	\$1000
7/069	Ferretti Road	\$1000
8/006	Sunnyside Way	\$1000
8/007	Sunnyside Way	\$1000
13/309	Ridgecrest Way	\$1000

For further information regarding this property please contact PMLA at (209) 962-8600



# LOCALLY OWNED SINCE 1950

Your one-stop shop for all your pest control services.

- Pest Control
- Termite Control
- Weed Control
- Deck Repair/Replacement {License # 922758}
- And more...

Our reputation is important to us and your community.  
Call **(209) 532-3464** now for a free estimate!



To speak directly with our representative, please contact:

Seth Kuhn  
skuhn@clarkpest.com  
(209) 770-7733



<http://www.clarkpest.com>

# PROTECT YOUR HOME WITH US!

## HAVING TROUBLE FINDING INSURANCE FOR YOUR HOME?

Has your Homeowners Insurance been cancelled or non-renewed due to your location?



## WE MAY HAVE THE ANSWER FOR YOU

Even if you live in a forested area! Don't settle for cut-rate insurance

## HAVE PEACE OF MIND!

Knowing that your home is protected by an "A+" rated insurer  
Call for a Free Quote!



## Eason Insurance Agency, Inc.

**209.383.7322**

9AM – 5PM Mon – Fri • 9AM – 1PM Sat  
email: [homeins@easoninsuranceagency.com](mailto:homeins@easoninsuranceagency.com)  
CA Lic #0C97581

[WWW.PINEMOUNTAINLAKE.COM](http://WWW.PINEMOUNTAINLAKE.COM)

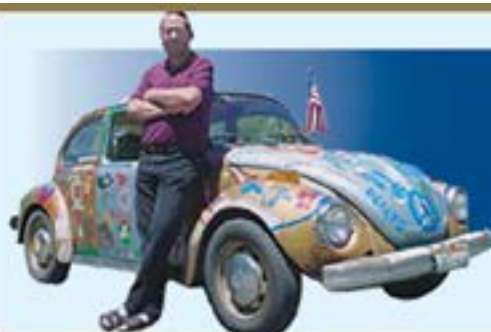

# Fast Internet

from \$30 a month  
MACs and PCs repaired  
\$55 an hour

Since 1988  
**Throckmorton**  
enterprises  
Monday-Friday 8am to 5pm  
Saturdays 10am to 2pm

18800 Main St. (Highway 120) • Groveland CA 95321 • 209-962-7308

[Throck.com](http://Throck.com)

Between carwash and fire station.

# YOSEMITE AREA REAL ESTATE

Paul S. Bunt Real Estate – BRE #01221266



### MOVE IN READY – GREAT HOME

full time/Vacation/rental. Close to Marina. 3bd 2ba 1797 Sf. Screened porch, open beam clngs, Gas fp in Bonus rm. Wd burning insert in LR. Stainless Appls Master ste w/view Lake access **\$224,900** 13/381 - 19834 Pine Mt Dr



### PRIME, DEEP-WATER, LAKE FRONT

76 ft lake frontage. Lg decks, Stamped conc. drive, detached 2-car gar. Beautiful, remodeled chalet-style home w/lovely views. Granite cntrs, lg pantry, Bonus rm or xtra sleep area w/full bath. **\$775,000** 19635 Pleasant View Dr.



### INCREDIBLE CUSTOM LAKEFRONT

3,018Sq.Ft. 5bd/3 full ba. Mtn design/decor. Room for family & plenty of parking. Designer landscaping leads down to lake. New dock & deep water. Fantastic Lake views. **\$699,000** 4/108 - 20616 Longridge Ct



### ROOM TO STRETCH

3 bedroom, Master bedroom with fireplace Upgraded kitchen & baths/granite. Some wood flooring, 4 baths, bonus room, central vacuum, 2 car garage, 1.13 acres **\$285,000** 12822 Cresthaven



### HIGH QUALITY ONE LEVEL HOME

Lg cvrd deck. Grt rm w/gas stove, lg kit., Brkfst bar, lots of cabs. Sep. Dining w/French drs. Mstr w/lg Mstr Ba w/dbl sinks, sep. soak tub & shwr. Vaulted clngs all rms. Lndry rm Finished 2-car det. gar. **\$249,900** 2/115 - 13177 Mohramann

## REALIZE YOUR DREAMS WITH US



**CHRIS H. LAKE**  
BROKER ASSOCIATE  
209.768.6156 Cell  
chrishlake@gmail.com  
BRE #00946632



**JAMES (JIM) NAGLE**  
REALTOR  
209.770.5230 CELL  
jamesa.nagle@gmail.com  
BRE #01251085



**KRYSTAL BIGGER**  
REALTOR/GRI  
209-768-5944 CELL  
kbigger81@gmail.com  
BRE #01324944



### LUXURY HOME ON 1 ACRE

3 bedroom, 3 bath, stainless steel kitchen Up-scale Mackey built, 2148 sq. ft. Backs up to farm land, Bonus room. **\$469,900** 12/200 – Yorkshire Rd.



### CLOSE TO GRILL, TENNIS, POOL

Close to Grill, Pro Shop, Tennis & Pool. Perfect for vacation get-away & Vac. rental. 1,900sqft w/4bd/4ba. Separate/Private Ste downstairs. Golf Course & Mtn views. Has Vac. Rental History. **\$157,000** 12735 Junipero Serra



**LARRY JOBE**  
REALTOR  
209.962.5501  
larryjobe1@gmail.com  
BRE #01444727

Call us today  
**209.962.5900**



**RYAN NIEDENS**  
REALTOR  
209.982.4224 CELL  
rcniedens@gmail.com  
BRE #01940007

PO Box 675 • 18800 Main Street, Suite B  
Groveland, CA 95321



### PRISTINE GET-AWAY

Barely used 3bd/2.5 bath, Master suite w/loft, large kitchen, SS appl, granite counters, open beam ceiling LR, fireplace, bonus rm w/wetbar laundry room, 2 car garage, decks. **\$249,999** 19330 Elder Ln



### CLOSE TO AMENITIES

Close to Dunn Ct beach & golf course 3bed/2 bath 1500+ 2 car gar. Most furn included Lake view from deck. **\$199,000** 19740 pleasant View



### LAKE FRONT PARADISE RETREAT

Almost 1/2ac, Gourmet kit., grnte cntrs, brkfst bar & stor. Dining area w/built-in hutch. Dwnstrs mstr ste. Lg loft w/full ba, bdrm & bonus rm. Covered patio & hot tub. 2-car gar, w/shop. private boat dock. **\$705,000** 20611 Longridge Ct



### END UNIT W/MOUNTAIN VIEWS

2,244sqft, 3 lvls w/dwnstrs Bonus/Game Rm w/half ba. Each bdrm has full bath. Mstr bdrm w/private covered deck. Living rm w/floor to clng rock fp! Brkfst bar, Dining area. **\$169,000** 12725 Junipero Serra CT Townhouse #16



### ADORABLE ONE LEVEL ON .42 AC

Forest views, 2 car gar., RV/boat prkng. Lots of storage under home. Move-in ready, w/wood burning fp, lg kitch w/lots of storage. Ctrl prp. heat, tile flrs entry & kitch, Priced to sell! **\$189,900** 12874 Green Valley Circle



### OVER 3600 SQ FT OF ELEGANCE

5bd/3ba, Lg sun rm. 3bd/2ba on 1st lvl. 2bd/1ba 2nd lvl w/2 car gar, ctrl vac. Skylts, slate & wd flrs. Lg kit. w/grnt cntrs, lg pntry, stainless appls. Too much to mention, must see! **\$479,000** 20697 Forestwood Way 4/395



### SINGLE LEVEL/MOVE-IN READY

3bd/2ba, oversized 2 car gar. Lg open living rm w/vaulted pine clngs, brick fp w/wd burning stove. Lg kit. w/skylight, wd flrs & w to w carpet. Cvrd frnt deck. Back of home has patio area & shed. **\$189,900** 3/439 - 12846 Cresthaven



### VACATION RENTAL HISTORY

A sweet retreat 3 bedroom / 4 baths 1889 sq ft some hardwood flooring. Next to tennis court, swimming pool & golf course. Clean and ready to move in **\$167,500** 12707 Junipero Serra CCV#7



### ONE OF A KIND ARTSY DOME

Over 3000sq ft 3 bed/3 ba, formal dining, breakfast nook, bonus rm, loft, wrap around decking, covered patios, fenced garden, storage sheds all on 1.3 useable acres **\$183,500** 13470 Yorkshire

209.962.5900 • www.YosemiteAreaRealEstate.com