

MAY 2008

50 cents

PINE MOUNTAIN LAKE NEWS

The Official Newspaper of Pine Mountain Lake Property Owners

STCHS Wine-tasting Event on the Lake

Page 41

Important Property Owner Information

Page 12

The 'Players' Are Back!

Page 50



www.PineMountainLake.com



Yosemite Gold
Houses For Sale-
Page 33

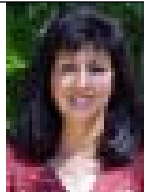

Michelle Perreira

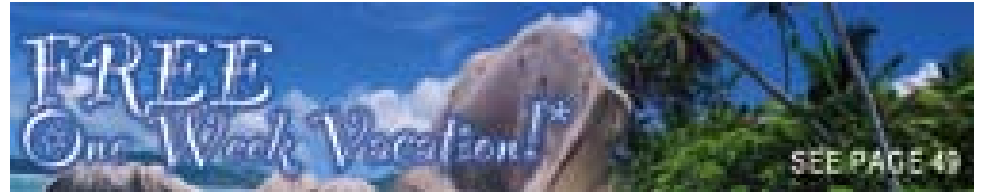

TABLE OF CONTENTS

	PAGE(S)
Administration	2-9
PML Calendar of Activities/Announcements	18
Clubs/Activities/Recreation	11-17
Country Club/Entertainment	10
Crossword	59
Community Corner/Games	19-24, 43-58
Home Improvement Directory	60-66
"Homes on the Hill" Real Estate	25-42
Classifieds	66-67

19228 Pine Mountain Dr. Groveland, CA 95321

PRSR STD
U.S. POSTAGE
PAID
Permit# 451
STOCKTON, CA

Change Service
Requested

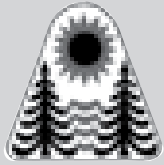

The Pine Mountain Lake News, established July 25, 1973, is printed monthly for residents of Pine Mountain Lake and vicinity by Pine Mountain Lake Association, Groveland, California 95321.

SUBSCRIPTION RATES:

Co-owner subscription: \$3 per year
 Single copies: 50 cents each
 Single mailed copies: \$1.35 each
 For non-members: \$10 per year

SUBMISSION DEADLINE
10th of the month by 4:30 PM

Late submissions not accepted
 Visit www.pinemountainlake.com/pmlnews.html for ad rates and submission guidelines or e-mail: PMLNews@SabreDesign.net.

For the mutual benefit of all property owners, the Pine Mountain Lake News reserves the right to edit all copy submitted for publication. The Pine Mountain Lake News is a private enterprise, not a public entity, and as such is entitled to reject advertisements or articles in the best judgment of its editor or publisher, despite a probable monopoly in the area of its publication. Pine Mountain Lake Association is not responsible for, nor does it guarantee the accuracy of, information contained in any ad placed in the Pine Mountain Lake News.

SABRE DESIGN & PUBLISHING

Design/layout
CHRISTINA WILKINSON
 Publishing Editor
JUDI WILKINSON
 Advertising Manager
BARBARA COLDREN
 Editing & Distribution

Pine Mountain Lake News

P.O. Box 605
 Groveland, CA 95321
 Tel: 209/962-0342
 Fax: 209/962-0774

E-mail: PMLNews@SabreDesign.net

BOARD OF DIRECTORS

President • Ron Maguire
 Vice-President • Mike Gustafson
 Secretary • Bob Bangs
 Treasurer • Larry Santa Maria
 Director at Large • Rita Hart

GENERAL MANAGER

Joseph M. Powell, CCAM

CORRESPONDENCE TO DIRECTORS

Pine Mountain Lake Association
 19228 Pine Mountain Drive
 Groveland, CA 95321

ADMINISTRATION OFFICE
HOURS OF OPERATION

Monday - Friday 8 AM - 4:30 PM
 Tel: 209/962-8600



This month we have several important issues to deal with. Not the least of these is the election process to fill the one vacancy on the Board of Directors. That process has already begun. It is vitally important that we have Directors to oversee the business of running Pine Mountain Lake. We are blessed to currently have a very good staff to run the business of PML and they do their job very well. What we need is Property Owners to volunteer for the Board of Directors which oversee the business process and make decisions affecting PML now and in the future. PML will not run itself. It needs you to consider becoming a candidate for the Board of Directors. This year we will have one vacancy on the board when my term ends in August. Candidates can obtain forms from the Administration Office to place their name on the ballot.

We are still in the process of changing the Lake Use Rules. The big issue is wake / knee boarding. After spending several years trying to find a solution to the problem of large wakes without success, the board has decided to return to the original policy of not allowing

PRESIDENT'S MESSAGE
 By Ron Maguire • Board President

activities which produce large wakes. Waterskiing will remain an activity because it generally does not produce large wakes. Proponents of wake-boarding and knee-boarding have pointed out that wakeboards do not make wakes, boats make wakes. This is true. The real problem is that wake and knee boarding is done at a much slower speed so, naturally, the boat goes slower. When the boat does not go fast enough to "plane", it makes a very large wake, much larger than it would if it were go fast enough to plane. This is also compounded by the fact that many wakeboarding boats are specifically designed to make very large wakes. It is these large wakes that are at issue. The board will vote on the proposed rules at the May Open Board Meeting on May 17 at the Lake Lodge beginning at 9 a.m.

Progress is being made in the legal action brought by Ken Lett and Mel Kauffman against present and former Directors and the Association. Due to the fact that not all of the issues have

been settled, it is inappropriate to go into detail at this time. What has happened is that charges and allegations made against individual Directors have been dismissed. The action against the Association continues and once again we feel very strongly that we will prevail in that action as well. We should have more information by next month.

In the financial arena, we have been blessed with fair weather for this time of the year and it is reflected in our finances. Revenues for the golf course, restaurant and bar activity rose well above budgeted levels this month and we expect that trend to continue in spite of the fact that we thought we may have problems due to a sluggish economy. The recent changes at the restaurant which have resulted in a dramatic rise in the quality of food and service are having the desired effect. More of our members are now enjoying one of our best amenities. If you haven't tried the restaurant lately, please do. You will be pleasantly surprised.

**Enjoy an evening at the
 Pine Mountain Lake
 Country Club**

Menus on page 10

On the Cover

Photo Courtesy of Jane Dee's Family

Southern Tuolumne County Historical Society (STCHS) presents the Fourth Annual Wine Tasting Cruise on Pine Mountain Lake.

This enjoyable event is an annual fund raiser supporting the Groveland Yosemite Gateway Museum. Water taxis transport guests to various lakefront homes to enjoy wine and appetizers.

For more information, call 209-962-4408

Article on Page 41.



GENERAL MANAGER'S MESSAGE

By Joe Powell, CCAM, General Manager

Swimming Pool ADA Ramp and Restroom/Shower

I am happy to report that we have received the final from the County on our ADA Ramp and Restroom/Shower project at the Swimming Pool. The project came in on budget and ahead of schedule.

Main Gate Entrance Project

Our Maintenance crew is installing the irrigation and lighting systems as well as the retaining wall walkway railing. They are also installing the landscaping in and around the monuments. The logo sign is up and the entry lane signs are on order so we will be able to remove the old roadway signs soon. The project has taken longer than expected but will be well worth the wait.

Parking Lot Maintenance at the Country Club and Dunn Court

The Dunn Court parking lot has been slurry sealed and painted just in time for the summer season. The Country Club parking lot and the lot near the Country Club entrance between Tennis Courts 5 & 6 and the cart path to the 1st Tee were also slurry sealed and painted on April 21st and 22nd. We timed these projects when the Golf Course was closed for aeration. And it worked out great.

Split Rail fencing project near PML and Admin Entrance

Maintenance started the split rail fence project near the end of April with the removal of large portions of the old fence. The new fencing was installed and matches newer portions that have already been installed in recent years.

Committee Applicants

The Association is currently seeking applicants for the Budget and Finance, Editorial and Covenants Committees. Interested members are asked to fill out the committee application form which is available at the Administration Office and on the PML Website.

Quagga/Zebra Mussel workshop

On March 20th my Assistant Rick Whybra and Marina Manager, Ron Prieto attended an invasive species workshop at the Stockton Yacht Club. They brought back a lot of great information on the impact and mitigation of the quagga/zebra mussel.

As PML members start to launch their boats in Pine Mountain Lake, we are taking steps to fight the transportation of invasive species. Part of the process is signage and education. It is important that Lake Users become informed and take precautions to keep our Lake healthy. Our staff has recently attended an invasive species workshop held by the Water Qual-

ity Control Board and came back with some great information. We will continue to post the latest information to the PML Website and publish articles in the PML News. All PML boaters are asked to be aware of this potential danger to PML and take the necessary precautions. Members can access more information at the Department of Fish and Game website at www.dfg.ca.gov/invasives/quaggamussel.

Air Medical Ambulance Service Presentation

The PHI Air Medical Ambulance is scheduled to give a presentation at the May 17th Board meeting. This is an Air Ambulance with service based in Modesto and Sonora. They offer an Air Membership Program for groups and individuals that is very cost effective and considering our rural location, really practical. Families pay an annual fee (very reasonable from \$30-\$60) and they receive any air ambulance service through PHI Air Medical for what their insurance will cover. The plan sounds like it may be a benefit to Pine Mountain Lake members, so we have

agreed to set aside some time for them at the Board meeting. Interested members are encouraged to attend.

Fire Abatement Project

Requests for proposals were sent out to four qualified contractors to bid on our Fire Abatement Project. Two of the contractors declined to bid. The other two bids came in and were reviewed by our registered forester consultant and Fire Abatement Team members. After consideration of pricing per acre, type of equipment and vendor availability, the team came in with a recommendation and agreement that will be considered by the Board and executed as soon as possible. Once the contract is signed we should be able to start before May.

PML Restaurant Survey

The Long Range Planning Committee extended the submission time for the Restaurant Survey until the end of April and plan to provide the results to the Board and membership at the May 17th monthly Board meeting. We would like to thank those members that participated and took the survey. This information should be useful for future planning at our Country Club operation.

Independence Day Fireworks Information and Tips

1. Please observe "NO PARKING" signs. Violator's car will be towed at their expense (Up to \$280 CASH ONLY!) Any vehicles parked on Pine Mountain Drive MUST have ALL 4 WHEELS OFF the white line! NO PARKING ON ANY OTHER PML STREETS.

2. When walking, please stay to the sides of the roads so you don't block traffic or emergency vehicles.

3. Please take advantage of riding the shuttle buses and water taxis. Shuttle buses run from 5pm to 11pm.

4. Cooperate with the "No Smoking" and "No Pets" resolution for the Marina.

5. NO Lifeguard on Duty at any swim area!

6. Be respectful of Private Property and DO NOT trespass.

7. Keep your "mountain hide-a-way" clean and beautiful ~ please don't litter. Dispose of litter in the proper receptacles provided.

8. Dunn Court Beach will be closed

all day Saturday, July 5th for the fireworks display set up.

9. Dunn Court Beach - ALL boats MUST be relocated/removed from the beach the day before the fireworks display.

10. Fisherman's Cove - No swimming is allowed in this area at any time.

11. Non-property owner boats prohibited on lake.

12. Please be patient and kind to your fellow members and guests, and enjoy the fireworks!



Submission Guidelines

The PML News is the official newspaper of Pine Mountain Lake Property Owners

The PML News is dedicated to reporting PML Association business and PML Association news to Pine Mountain Lake Property Owners.

The PML News receives more than 100 Tuolumne County/Groveland community related submissions each month. All such community related articles and notices will appear in the PML News on a SPACE AVAILABLE basis and at the DISCRETION of the PML News Publishing Editor.

DEADLINES

Advertisements must be received IN FULL (text, MLS info, images, logos, etc.) by the 10th of the month for the following month's edition. Only advertisements received in full will be guaranteed to be published in that month's edition. NO EXCEPTIONS.

MEDIA ACCEPTED

CD-R or email

SOFTWARE

InDesign, Microsoft Word, Adobe Photoshop, Illustrator or PDF.

TEXT/GRAPHICS

NO HANDWRITTEN TEXT WILL BE ACCEPTED. Material composed completely of capital letters will not be accepted. Please use uppercase and lowercase letters in composition. No ink jet printed images will be accepted. Images will be accepted ONLY as camera ready art, original photos (to be scanned) or as JPEG, TIFF and PDF files created with above listed software. All scans and bitmap images must be in TIFF format at 300 dpi at 100%. Ad files will be stored for 90 days from first run date. Older ads must be resubmitted. (See Display & Insert Advertising Contract "Design and Preparation Charges.")

E-MAIL TEXT/GRAPHICS

Text/graphics may be delivered as e-mail attachments via the Internet. Send to pmlnews@sabredesign.net.

AD DESIGN and PROOFS

Ads designed by Sabre that are requested to be sent to periodicals that are not part of Sabre Design require a usage fee from the advertiser (see Display & Insert Advertising Contract "Design and Preparation Charges"). Proofs are available upon request and final proof approval for all ads is expected within 24 hours. Changes made are LIMITED to typographical or graphic placement errors. NO OTHER ADDITIONS OR CHANGES WILL BE MADE.

SUBMISSION DEADLINE is the 10th of the month!

VISIT US ONLINE!
www.pinemountainlake.com

LOCATION OF PAY PHONES

In an emergency, call 911! In case of a death-related accident, call the Corner's Office at 209/533-5833.

- Campground (restrooms)
- Dunn Court Beach • Lake Lodge
- Main Gate (restrooms) • Marina
- PML Airport • Stables
- Tennis Courts (Pine Mountain Drive)



INTERNET DIRECTORY

- Accounts Receivable/ Collections, pmlar@pinemountainlake.com
- Administrative Assist. Debra Durai... debra@pinemountainlake.com
- Assistant Controller, Gene Zaroni... accountant@pinemountainlake.com
- Campground... patrol@pinemountainlake.com
- Controller, Ken Spencer... controller@pinemountainlake.com
- Country Club, Bambi Johnson... cluboffice@pinemountainlake.com
- Director of Safety, John Edner... safety@pinemountainlake.com
- Patrol/Dispatch Bonnie Langfeldt dispatch@pinemountainlake.com Jason Lytle patrol@pinemountainlake.com
- ECC/Sandy Golden... ecc@pinemountainlake.com
- Fire Mitigation/Rental Program Larry Woodruff... larry@pinemountainlake.com
- General Information... admin@pinemountainlake.com
- General Manager, Joe Powell... joepowell@pinemountainlake.com Assistant to General Mgr., Rick Whybra rick@pinemountainlake.com
- Golf Shop/PGA Pro, Chris Borrego... cborrego@pinemountainlake.com
- Human Resources, Allie Henderson... pmlhr@pinemountainlake.com
- Maintenance Department... maintenance@pinemountainlake.com
- Pine Mountain Lake News, Editor/ Designer, Sabre Design & Publishing... PMLNews@SabreDesign.net
- Pine Mountain Lake Web Site... www.pinemountainlake.com
- Property Owner Relations... nancy@pinemountainlake.com
- Receptionist... admin@pinemountainlake.com
- Stables, Lester Scofield... stables@pinemountainlake.com



ADMINISTRATIVE OFFICE DIRECTORY

In order to avoid delays in assistance, please direct your inquiries to the proper extension. This will assist our staff in handling your questions as quickly as possible.

- Accounts Payable...209/962-8626
- Accounts Receivable... 209/962-8607
- Delinquent Assessments... 209/962-8607
- Controller (Accounting Procedures)...209/962-8606
- Country Club...209/962-8638
- E.C.C. Coordinator (Plan Submittals, Compliance Fees)...209/962-8605
- Fire Mitigation/Rental Program... 209/962-8616
- Gate Cards, Address Changes, Mergers...209/962-8632
- General Information, Receptionist... 209/962-8600
- General Manager, Administrative Assistant...209/962-8627
- Golf Pro Shop...209/962-8620
- Lake Lodge...209/962-8629
- Lake Lodge Inquiries and Reservations...209/962-8600
- Mergers...209/962-8632
- Main Gate (Tennis Fees, General Safety Inquiries)...209/962-8615
- Maintenance...209/962-8612
- PML News...209/962-0342
- Stables...209/962-8667



Country Club Reservations HOTLINE...209/962-8638



UPCOMING SCHEDULE OF BOARD MEETINGS

Meetings are held at the PML Lake Lodge and start at 9 AM.
(Unless otherwise noted)

- May 17, 2008**
- June 21, 2008**
- July 19, 2008**

NOTICE • NOTICE • NOTICE

2008

- 5/26/08 MONDAY MEMORIAL DAY**
 - 7/4/08 FRIDAY INDEPENDENCE DAY**
 - 9/1/08 MONDAY LABOR DAY**
 - 11/11/08 TUESDAY VETERANS DAY**
 - 11/27/08 THURSDAY THANKSGIVING**
 - 11/28/08 FRIDAY DAY AFTER THANKSGIVING**
 - 12/25/08 THURSDAY CHRISTMAS**
 - 12/26/08 FRIDAY IN LIEU OF CHRISTMAS EVE**
 - 1/1/09 THURSDAY NEW YEAR'S DAY**
 - 1/2/09 FRIDAY IN LIEU OF NEW YEAR'S EVE**
- OFFICE CLOSED ON THESE DAYS**

Editor's Note

We greatly appreciate your contributions but please note that the PML News fills up very quickly – often by the 7th or 8th of the month (long before the 10th deadline). To ensure that your submission is reviewed for publication please submit in full and as early as possible.

Please remember that the PML News is limited in capacity and your submissions are reviewed on a first-come-first-served, space-available basis.

We publish all PMLA related submissions such as Board & Management Business, Clubs, Activities & Events. Where space remains, we publish non-PMLA related submissions in our "Community" section.

We do our best to provide you with timely news. If you experience delayed delivery, or have misplaced a particular edition, please visit us at the PMLA website www.pinemountainlake.com for a downloadable PDF of the News posted by the 1st of the month and a downloadable PDF list of ad rates.

PMLA Department of Safety Report

As of March 2008

CLASSIFICATION	MONTH	YTD
Vehicles Refused	121	261
Phone Calls Received	4006	11785
Resident Alarms	5	23
Amenity Alarms	6	26
Animal Related	29	107
Animal - Loose	27	51
- Impounded	7	17
- Registered	0	3
- Dead/Injured	16	40
- Disturbance	6	12
Assist Dispatch (General)	55	276
Assist Patrol (General)	227	623
Complaint-Non PML Res	2	26
Public Assist Misc.	9	73
Welfare Check	4	29
Transport	1	4
Civil Stand-by	0	1
Traffic Hazard	0	0
Traffic Control	0	0
Water Leak	3	19
Jump Start	4	9
Report Writing	3	11
Downloading Photos	3	14
Gate - Tamper	0	2
- Follow Through	1	9
- Malfunction	20	44
Gate - Hit by vehicle	0	5
Confiscated Access Card	11	18
Mess/Pkg PU or Delivery	12	53
Posting Fliers	9	51
Miscellaneous	360	1056
Lost and Found	10	17
ECC Inspection	0	3
Fire Safety Violation	1	7
Hazard	1	86
Suspicious Circumstance	13	40
Suspicious Person	11	21
Suspicious Vehicle	5	14
Camp Envelope/Dump Sta.	14	24
Residential Burglary	1	2
Petty Theft	0	2
Malicious Mischief	0	2
Trespass	6	13
Law Violations - All Other	1	3
Training/Meeting	3	7
PML Reg Violations Resident	5	16
PML Reg Violations Guest	3	5
- Citation Issued	8	10
- Parking Warning	0	1
- Marking Tires	11	16
- Accident PML	3	9
Amenity Security Check	2575	7828
Resident Security Check	413	1711
Opening/Closing Bldg's	285	737
Opening/Closing Gates	317	985
Posting Tennis	60	157
Monitoring Tennis Courts	5	15
Personal Injury PML Property	1	1
Amenity P/U & Del to Bank	48	121
Patrol Vehicle - Maintenance	12	36
- Safety Check	94	301
Vehicles Admitted	7309	22463
Realtors Passes Issued	103	432
Guest Passes Issued	1774	4694
Fixed Post	12	57
Courtesy Notice Issued	11	17
Tennis Fees Collected	\$79.00	\$199.00
All Other Fees Collected	\$4,487.40	\$9,675.00

PMLA Board Campaign Guidelines

Calling All CANDIDATES!

Pine Mountain Lake Association is seeking one candidate for its Board of Directors, a three-year voluntary position.

Board application information is available at the PMLA Administration Office. Applications must be received no later than 4:30 PM, Friday, May 16, 2008.

Serving on the Board requires a commitment to attend monthly Board Meetings, Executive Sessions and other interim meetings, as required, and to review materials diligently prior to taking Board action.

According to CAI (Community Association Institute), characteristics of good Board members include being fair and impartial, detail-oriented, dependable, flexible, people-oriented, a team player, punctual and able to weigh the overall good for the majority of owners against

the rights, freedom and the good of the individual.

If you are interested in becoming an active participant who makes decisions for the Pine Mountain Lake Association membership and you are willing to devote your time for this purpose, we encourage you to submit an application for candidacy by 4:30 PM, Friday, May 16, 2008.

Mailing Labels: Candidates are entitled to purchase labels for mailing at a cost of \$100 to be paid at the time the labels are ordered.

PML News Advertising: The Association offers each candidate one-half page (to be supplied by the candidate) in the June, July and August issues of the PML News in addition to a 450-word resume. Candidates may utilize the advertisement in any manner they choose, i.e., written statements, charts, pictures, let-

ters of endorsement, etc. in accordance with the PML News policy.

The cost of the space in the PML News is \$200 per qualified candidate to be paid at the time the Petition of Candidacy is filed. Ads must be submitted to the PML News by the 10th of the month for publication the following month (May 10 deadline for June edition, June 10 deadline for July edition; July 10 deadline for August edition). For ad/article submission please follow **SUBMISSION GUIDELINES**.

Candidates may also purchase a maximum of an additional half page of PML News space per edition (June, July and August) at regular advertising prices.

For more information please contact Debra Durai, Administrative Assistant, at 209-962-8627 or debra@pinemountainlake.com.

**SUBSCRIBE to the
Pine Mountain Lake News
TODAY!**

Name _____

Unit _____ Lot _____

Mailing Address _____

NO CHARGE for PROPERTY OWNERS (bulk)

\$3/year for Co-Owners (bulk);

\$10/year for Non-Property Owners (bulk)

\$18/year for PROPERTY OWNERS (1st class)

\$28/year for Non-property owners (1st class)

Enclosed is my check in the amount of

\$ _____ (PAYMENT DUE IN FULL)

Send this subscription to:
Pine Mountain Lake Association
19228 Pine Mtn. Dr., Groveland, CA 95321
ATTN: NANCY

**Please note that
all letters appear in the
order received
by the PML News**

The Pine Mountain Lake News welcomes letters and articles for publication provided they meet the criteria established in the current PMLA Editorial Policy (See excerpt below – entire policy on file at the Administration Office). Letters must be limited to 250 words, typewritten using upper and lowercase letters (no handwritten material, no all-capital material) and signed with name, unit and lot by a property owner in good standing. LETTERS MUST BE RECEIVED BY THE EDITOR BY 4:30 PM ON THE 10th OF THE MONTH. Letters deemed by the Editorial Committee to be improper will not be accepted. Readers are advised that the opinions expressed in these letters are those of the individual authors, not of PMLA. Letters appear in order received.

LETTERS RECEIVED – 3

DENIED BY EDITORIAL COMMITTEE

Exceed 250 word maximum – 0

Content – 0

Not a property owner – 1

DEFERRED TO NEXT EDITION BY

EDITORIAL COMMITTEE – 0

DENIED BY BOARD OF DIRECTORS – 0

DEFERRED TO NEXT EDITION BY

BOARD OF DIRECTORS – 0

LETTERS FROM OUR READERS

Can we tell you how lucky we are to live in Groveland?

On March 1st, just as we were getting ready to have dinner, we heard the loudest noise - a car had crashed into our living room.

We called 911, and five minutes later we had fire trucks, firemen and security people all over the place. We can't thank these guys enough for how they took charge of the situation. We were in shock, naturally, but they were so efficient and so kind to us. It made it a little easier to bear the tragedy of losing our living room and our beautiful fireplace.

Our sincere thanks to our fire department and security people. It's so comforting to know that they are there.

We also have some really caring neighbors - ones who we hadn't met before, took scores of pictures which we passed on to our insurance company. Another neighbor, we know very well, cooked a great breakfast for us the next morning.

Our security people also took pictures that night and again days later, which were very helpful.

Our friends have been generous with moral support. We've also had strong support from our contractor who will rebuild for us. He is very competent and has really taken charge. We're sure that all will be well and things will be back to normal soon.

Our experience would have been quite different if we lived in the city - but, luckily, we are here. What a great community!!!

—HAL & JOYCE BRIXEY
UNIT 1, LOT 325

Our schools need your help....

As we all know this state is in a major financial crunch and the governor's new budget is going to take a major chunk out of our school's budget. As I write, this things could still change for the better and I pray it does.

My plea to the people of our district is to PLEASE be sure to sign up now if you haven't already to register your

child for kindergarden next fall. If you know of anyone moving into or out of our area over the summer months, have them let the school know NOW as it will help to plan for next years staffing and class arrangements. It may not seem like a big thing to many people but it can make a HUGE difference in how smoothly things run those first few days in fall.

Let's do all we can as a community to help our schools through these tough times by volunteering whenever possible, supporting our kids in fundraising events, going to sporting events and having our children in class as much as possible. Please support our kids...they are the future.

—MARIAN WOLF
UNIT 4, LOT 519

PML Flea Market

At the stables on 13309 Clifton Way on Saturday, May 17, 2008

- Spaces are first come first serve on the day of the event
- Please bring your own tables, tarps, blankets, etc.
- Space set-up starts at 7am
- Space fee is \$7.00 per space—pay in advance at PML Admin Office or at the Stables on the day of the event
- Pastries & Coffee on sale from 8am
- Piltz Hot Dogs on sale from 10am

Notice to all PMLA Members

The following proposed Board resolution is an amendment to Resolution #05.01 PMLA Boating and Lake Rules. The purpose of the rules change is to update the text of the previous rules for grammar and clarification of safety issues, to increase the use time for water skiers and to mitigate the impact of large, destructive wakes. The effect of the rules changes impact hours of use of the Lake, what can be used on the Lake and other policy changes. The main effect and change in this draft is the discontinuation of wakeboard and kneeboard devices on the Lake and the increase of use time for water skiing in the evening. The Boating and Lake Rules were discussed at the January, February, March and April monthly Board meetings and this draft was considered in February, March and April. The Board will take action on this published draft at the May 17, 2008 monthly Board meeting at the PML Lake Lodge. The meeting starts at 9 a.m. and all members are welcome to attend.

Resolution 05.01

April 16, 2005

Amended: July 21, 2007

PMLA BOATING AND LAKE RULES

Draft March 15, 2008

For your safety, California Boating Laws prevail. For your convenience, copies of the pamphlet "ABC's of California Boating Laws", published by the California Harbors and Watercraft are available at the Marina Store.

Listed below are further regulations that apply to Pine Mountain Lake boating usage. Failure to comply with them shall be grounds for termination of your privileges. Violations are subject to citation. All boats are subject to inspection to determine compliance with State Law and Association requirements. If you have any questions on the safety requirements of your boat, contact a Boat Patrol Officer or the Marina Store staff.

GENERAL BOATING RULES

Know our rules and abide by them for your enjoyment and safety.

All boats on Pine Mountain Lake must meet both State of California and Pine Mountain Lake registration requirements. Only property owners in good standing may register their boats.

REGISTRATION: Requirements for registration include: current liability insurance with a minimum of \$300,000, proof of PML residency, proof that the boat meets California Boating Law safety requirements, compliance with PML non-wake enhancing requirements, and agreement to abide by lake rules. PML non-wake enhancing regulations restrict the use of internal ballast tanks, external fins, foils, panels, or boat hulls specifically designed to increase wakes. Any boats incorporating these devices, registered at PML must adhere to PML's restrictions on not utilizing these devices.

All boats are limited to 5 mph except during water skiing hours, where the speed limit is 40 mph in the ski area only. All boats, except those signed up for skiing, must stay out of the ski area while skiing is in progress. Skiing or other high-speed boating activity is permitted during designated hours from May 1 thru October 31 only.

Open stack boats and others with a decibel level exceeding 82 db are prohibited. Likewise, radios or stereos may not be played at high volume.

Note that areas marked "no wake" mean no wake. These areas are marked with white buoys that say "No Wake". Boats may have to go slower than 5 mph in order not to create any wake.

NO "Jet Skis", "Wave runners" or other similar variations of personal watercraft are allowed on Pine Mountain Lake (except authorized emergency or law enforcement equipment).

Only skippers (16 years and older with a valid driver's license) designated by a boat owner may operate a powerboat, provided that they know the lake and marina rules. Boat owners are responsible for informing their operators of all lake and marina rules.

Boat owners are responsible for the operation of their boats and the wakes they create regardless of who may be operating the boat.

Reckless operation and disregard for others may result in citation and forfeiture of lake boating privileges.

Boaters must stay inside the passenger/operator areas of the boat. Riding outside of the railing or gate is prohibited.

Powerboat operators may not tow or pull rafts, tubes, wakeboards, kneeboards, paddleboats, kayaks, canoes or similar craft.

In case of an accident, give any necessary assistance, then immediately contact the Boat Patrol (based at the Marina).

Sufficient life preservers must be aboard for each passenger. All boaters less than 12 years of age and non-swimmers must wear properly tied life jackets.

Give a wide berth to sail and manually operated boats, as they have the right of way.

Powerboats may not be operated within 50 feet of a swimming area.

When meeting another boat, keep to the right.

Individuals wishing to blow out their motors may do so during high-speed boating hours and must first check-in with the Boat Patrol. Blow-outs will be limited to two (2) times around the ski pattern and must adhere to all high-speed boating rules. A maximum of 4 boats are allowed in the high-speed lane with skiers/~~boarders~~ given priority over boats wishing to blow out their motor. No engine blowouts will be allowed between 6:00 PM and 8:00 PM.

Every effort shall be made to **minimize wakes**, especially those affecting shoreline properties.

All lake activity is suspended when CDF helicopters perform firefighting procedures or during other emergencies that require use of lake water.

The Boat Patrol will be in effect daily. Citations may be given for PML rule infractions. Two citations will constitute action for removing your boat from Pine Mountain Lake for the remainder of the season. Any boating or swimming rule may be changed in an emergency based on input from PML management, Safety Dept., Sheriff's Dept. or other appropriate agency.

BOAT LAUNCHING & REMOVAL DATES

NO BOAT MAY BE LAUNCHED without current Pine Mountain Lake registration.

BOAT LAUNCHING AND REMOVAL is allowed only at the Marina boat ramp.

ALL BOATS NOT REMOVED from Dunn Court and the Marina area by October 31st of each year will be removed and stored AT THE OWNER'S EXPENSE.

NO TRAILER PARKING permitted, except for daily use, and only in designated areas. No trailer parking will be permitted the date of the Independence Day fireworks celebration.

DUNN COURT SAILBOAT OWNERS: Please relocate your sailboat the day before the annual fireworks display. This date may vary from year to year.

WATER SKIING AND ~~WAKEBOARDING~~ RULES

Homeowners wishing to register a ski ~~or wake~~-boat for the first time on PML will be given a tour of the lake and have these regulations and the ~~PML Water-ski and Wakeboard Club's~~ Good Neighbor Rules explained. This tour will be conducted monthly by the PML Boat Patrol, ~~assisted by the PML WWC~~ and must be completed before the homeowner may sign up for ski/~~wakeboard~~ times at PML. Copies of the Lake and Boating Rules and the Good Neighbor Rules will be available ~~to all boaters~~ at the Marina. Wakeboarding and kneeboarding are not permitted. Marina staff are the final authority on other activities that are not permitted.

Skiing ~~and wakeboarding~~ will be on a one-hour session, reservation basis. High-speed boating hours are generally as follows:

DAYMORNING HOURSEVENING HOURS

Monday 9:00-12:00 noon

5:00-8:00 p.m. Water Skiing~~5:00-Wakeboarding~~~~6:00-Slow Boating~~~~7:00-Water skiing~~

Tuesday 9:00-12:00 noon

5:00-8:00 p.m. Water Skiing~~5:00-Wakeboarding~~~~6:00-Slow boating~~~~7:00-Water skiing~~

Wednesday 9:00-12:00 noon

5:00-8:00 p.m. Slow Boating~~5:00-Wakeboarding~~~~6:00-Slow boating~~~~7:00-Slow boating~~

Thursday 9:00-12:00 noon

5:00-8:00 p.m. Water Skiing~~5:00-Wakeboarding~~~~6:00-Slow boating~~~~7:00-Water skiing~~

Friday 9:00-12:00 noon

5:00-8:00 p.m. Water Skiing~~4:00-Wakeboarding~~~~5:00-Wakeboarding & skiing~~~~6:00-Slow boating~~~~7:00-Water skiing~~

Saturday 9:00-12:00 noon

5:00-8:00 p.m. Water Skiing~~4:00-Wakeboarding~~~~5:00-Wakeboarding & skiing~~~~6:00-Slow boating~~~~7:00-Water skiing~~

Sunday 9:00-12:00 noon

5:00-8:00 p.m. Water Skiing~~4:00-Wakeboarding~~~~5:00-Wakeboarding & skiing~~~~6:00-Slow boating~~~~7:00-Water skiing~~

~~On the Monday associated with the 3 three-day holiday weekends, wakeboarding will start at 4:00 PM.~~

~~High-speed boating activities, wakeboarding or skiing, in the 9 AM to 12 PM hours are not defined and will be worked out between the Marina Manager and the PML-WWC.~~

State law prohibits the towing of water skiers from sunset to sunrise.

Water skiing and wakeboarding are is prohibited November 1 through April 30. The speed limit for all boats during

this time is 5 mph.

~~Reservations will be taken at the Marina Store (962-8631) up to 24 hours in advance and will be limited to one hour per day. Additional hours may be reserved on the day of interest. You may call or walk-in for reservations. When time slots become full, a stand-by list will be taken.~~

Reservations for skiing will be taken at the Marina Store (962-8631). You may call or walk-in (walk-ins have first priority). Reservations will be taken starting one hour prior to the morning ski time, one day in advance of skiing. Reservations will be limited to one (1) hour, morning or afternoon, 1 day prior to skiing. Those wishing to ski in both the morning and afternoon may reserve a second hour the day of skiing starting one (1) hour prior to the morning ski time. When time slots become full, a stand-by list will be taken. Skiing time will be limited to one (1) hour per reservation initially, and modified by the Lake Patrol and Marina Manager depending on demand.

All users of the fast boat lane must check-in with the Boat Patrol prior to commencing their activity. The Boat Patrol will wait 10 minutes for a user with a reservation. After that, the time slot will be opened to the next fast boat user requesting time. If there are no reservations or ad hoc fast boat users in line, the fast boat lane will be closed to fast boat activities for the rest of the hour.

A ski-flag or light system is located at the Marina Point. The flag or light indicates whether high-speed boating activity is or is not occurring. The ski flag will be dynamically raised and lowered based on whether the fast boat lane is open or closed on an hour-by-hour basis during reservation hours. Boaters can also call the Marina Store for ski-flag or light status.

A maximum of four (4) boats will be allowed to ski at any one time. A distance of 100 feet shall be maintained between boats.

A counter-clockwise ski pattern shall be maintained.

To minimize shoreline wakes on the North shore, high-speed boaters shall stay as close as possible to the main

beach buoys when traveling from the dam toward Big Creek. When traveling Big Creek toward the dam, high-speed boaters should stay as close as possible to the center of the ski pattern as safety permits. Always pass an approaching powerboat on the right.

All boats being used on PML waters must be operated in a manner to minimize the size of the wake produced by the boat. With the exception of pontoon boats and those boats traveling less than 5 mph, all powerboat operators shall operate at planning speeds as soon as practical when in the ski pattern.

Wake Enhancement: The use of devices, equipment, or placement of passengers on boats for the purpose of creating an enlarged wake is prohibited. Further, no such devices or equipment may be used on any boat in PML. Such devices and equipment include, but are not limited to; exterior panels or wings deployed underwater; rubberized, plastic or metal tanks or bags filled with any material; crowding of passengers to the rear; inside-the-hull water tanks or boat hulls designed specifically to enhance the wake. Additionally, the operator of an outboard or I/O drive boat must keep the out-drive down to optimally trim the boat to minimize the size of the boat's wake at all times.

Any boat that produces excessive wakes may be cited. Two citations result in eviction from the lake for the remainder of the calendar year. Staging area for skiers is the White SKI BUOY outside the Marina. No other area! There is a voluntary drop area outside the 5 mph buoys at Fisherman's Cove. See Marina Store and Good Neighbor Rules for details.

Ski course is marked with red buoys. Stay inside of the red buoys. These buoys are not a SLALOM COURSE.

Ski boats must have a red or orange flag and an observer at least 12 years of age.

Ski boats returning to a fallen skier must make a starboard (right) turn to return to the skier while raising the red or orange warning flag. The boat operator shall make the 'turn-around' at a slow speed to minimize the wake. Obviously, safety is a concern, but

anything a boat operator can do to minimize wake size is required.

The driver of any boat approaching a boat displaying a red or orange flag must acknowledge the downed skier's presence by raising their hand for the skier's towboat to see and take appropriate evasive action to ensure the safety of the downed skier.

Skier must raise one (1) ski (~~or wakeboard or kneeboard~~) when in water with slack towline to warn other boats in the area.

All skiers must wear proper Coast Guard approved life preservers.

Number of water skiers per boat: 2 maximum at a time. When one skier drops, the second skier must drop immediately.

Use of **wakeboards, kneeboards, discs, inner tubes, surfboards, water toys and non-approved devices are prohibited.** Water skis, ~~kneeboards and wakeboards~~ are the only devices permitted to be used in the high-speed boating lane. **The Boat Patrol and Marina Staff have the final authority to decide what is a water ski and what is a non-approved device.**

An area for beginning water ski instruction is available. Contact the Boat Patrol Officer or Marina Manager for details.

Water skiing may be limited on certain days such as, but not limited to holidays, fishing derbies and sailing regatta days.

KNOW OUR RULES AND ABIDE BY THEM FOR YOUR ENJOYMENT AND SAFETY.

FISHING RULES

A California State Fishing License is required and is to be displayed at all times while fishing. Fish limits are governed by California Fish & Game laws. NO LIVE BAIT is permitted other than worms.

PMLA BOATING AND LAKE RULES
Draft March 15, 2008
(Continued from Page 7)

Fishing off water taxi docks during water taxi operating hours is prohibited. Trespassing on private property is not allowed.

No fishing within 25 feet of designated swim areas.

SAILING RULES

Sailing Hours: Anytime

SAILBOAT LAUNCHING is allowed only at the Marina boat ramp.

Sailboats and all others must stay out of the skiing area during skiing hours.

The high-speed boating lane is outlined with red buoys. Stay out of this area while high-speed boating is in progress. Be aware of high-speed boating hours for your own protection. Avoid the east end of the lake (Lake Lodge and Big Creek entrance) during high-speed boating hours.

Sailing of rental boats in Big Creek is not allowed.

No windsurf boards without a sail are allowed on the lake.

PARKING, BEACH & SWIMMING RULES

SWIM AT YOUR OWN RISK. NO LIFEGUARDS ARE ON DUTY.

Follow all posted beach and marina rules and regulations. Note: The beaches and lawns are designated non-smoking areas.

Swimming is only allowed within the designated swim areas.

No float tubes, surfboards, "noodles", lounge rafts, etc., are allowed on the lake other than within 30 feet from your own private dock. (Tubes, noodles and "soft" float toys are allowed in the swim areas.)

Inflatable boats, canoes and kayaks that are used on Pine Mountain Lake must be registered in the same manner as hard-bottom boats.

Do not venture more than 30 feet from your own private dock. DO NOT swim across or in the open lake area.

No glass containers, loud music, hard-balls, profane language are allowed on any Pine Mountain Lake beach area. Drinking of alcoholic beverages by anyone under the age of 21 is not allowed on any Pine Mountain Lake beach area.

Bicycles and skateboards must be walked through all amenity-parking areas. No riding is permitted.

Dogs are prohibited from the entire PML Marina, Dunn Court, and Lake Lodge amenities; except authorized PML utility dogs in the performance of their duties or service animals assisting the blind or deaf. Dogs should not be left in cars parked in these areas.

If the marina parking lot is full, please park at Dunn court, the Lake Lodge, or Fisherman's Cove and ride the water taxi to the Marina. Water taxi operating schedule is available upon request.

FAILURE TO COMPLY MAY RESULT IN FINES OR LOSS OF LAKE PRIVILEGES.

Additional rules and regulations may apply. Rules are subject to change without notice.

ONLY property owners and PMLA employees on duty will be allowed to park at the Marina parking area on weekends and holidays from Memorial Day Weekend through Labor Day Weekend. Property owners will be required to provide a valid parking sticker or hang tag.

Respectfully submitted,

Bob Bangs, Secretary
3.18.08 dd

NOTE: Due to an oversight, the *PMLA Boating and Lake Rules* in the April 2008 PML News had one line of text that was incorrectly displayed without a strikethrough. We apologize for any inconvenience this may have caused.

Christina Wilkinson
Publishing Editor

INVASIVE, EXOTIC, NON-NATIVE SPECIES?

By Mike Horvath, PML Lake Limnologist

Scientists can't agree on what to call them; invasive species, aquatic exotics, non-natives, aquatic hitchhikers, weeds... and the list goes on. Perhaps the most fitting name is nuisance aquatic species. That takes into account species that come from other places as well as those that, all of a sudden, grow to nuisance levels because of changing conditions. Whatever you call them, we all need to work together to prevent their spread or reduce their impacts.

In my (almost) two years of studying your lake, I've been pleasantly surprised that most of the plants and animals (resident geese excepted) that I have identified fall far short of nuisance status. In fact, from a strictly biological or ecological perspective, they provide wide ranging benefits that include; food, habitat, shelter for juvenile fishes and shoreline stability. Perhaps the most important benefit that plants provide is that they help keep the water in your lake clear. The tules, reeds, rushes and other large plants (macrophytes) that you see, absorb large amounts of nutrients from the water and soil. Without them, the nutrients would be available to fuel the growth of the plants that you don't see (algae or phytoplankton). It's common knowledge amongst lake scientists (limnologists) that if you take away the large plants, you will likely see a significant increase in algae that can quickly turn a lake into a gooey green mess.

However, when those same plants interfere with the view off of your deck, get wrapped around your propeller, or make swimming unsafe, I'm afraid that to most folks they just become "weeds".

NOTICE

If you lose your gate card or clicker, please notify the PML Administration Office right away at (209) 962-8632. We can quickly turn them off to prevent unauthorized use and access to PML.

NOTICE

That's where proper lake management must provide a balanced solution. The soon to arrive aquatic "weed" harvester will be one of the tools that provide that balanced approach. Chemical treatment is another tool that is sometimes necessary. The long awaited dredge project might also provide some relief. But, if you consider what grows first on a bare patch of ground (weeds), the same thing can happen in an aquatic environment after sediment disturbance. And that is why IT IS SO DARN IMPORTANT not to introduce anything into your lake that doesn't belong there.

The seemingly harmless release of a pet fish can introduce plants that can clog a lake in no time. Likewise, an "unclean" boat that has been operated in infested waters (particularly the Delta) can bring with it some pretty nasty critters. And one of the most alarming calls I've had concerning your lake was from a property owner who thought they saw water-hyacinth in a pond near the lake. That's one of the fastest growing aquatic plants on the planet. I can't imagine what the coves would look like if it did find its way into your lake.

I could go on and on about plants but threats from the Animal Kingdom can also have serious consequences in the aquatic environment. In the interest of keeping this short, I won't go into the biology and seriousness of the threat posed by Quagga & Zebra Mussels and the New Zealand Mudsail, but let me tell you, they are on your doorstep. Just recently a houseboat that was being prepared for launch at New Melones was discovered to be infested with Quagga Mussels. They were discovered by a specially trained K9 that can "sniff" them out.

The upside of all this doom and gloom is that your Association is taking a very proactive approach to prevent the spread of nuisance species into Pine Mountain Lake. Agencies such as Fish and Game, the Forest Service, local water agencies, numerous nonprofits, Friends groups and special interest groups are all stepping up to the plate. Check out the Quagga links on the PML Homepage or the Protect Your Waters and 100th Meridian links on the Waterski and Wakeboard Club webpage. Also, check out the Friends of the Lake webpage for the latest lake conditions. The word is getting out and people care. With your help we will keep Pine Mountain Lake a healthy, thriving and enjoyable aquatic experience well into the future.

PINE MOUNTAIN LAKE ASSOCIATION
SUMMARY STATEMENT OF OPERATING FUND REVENUES AND EXPENSES
For The Three Months Ended March 31, 2008

OPERATION OF AMENITIES	Revenues					Expenses				Budget (NET COST) INCOME	Variance Bud - Act
	Members' Assessments Net of Discount	User Fees	Sales, Net of Cost of Sales	Miscellaneous Income	Total Revenues	Total Expenses	(Cost)/Income Before Depreciation	Depreciation Expense	(NET COST) INCOME		
Golf Course	\$ -0-	\$ 155,137	\$ 11,783	\$ 6	\$ 166,926	\$ 271,617	\$ (104,691)	\$ 54,471	\$ (159,162)	\$ (195,518)	36,356
Restaurant & Bar	-0-	169	85,210	-0-	85,379	232,629	(147,250)	12,150	(159,400)	(153,367)	(6,033)
Marina	-0-	55,600	-0-	-0-	55,600	13,735	41,865	13,322	28,543	10,001	18,542
Lake & Beach	-0-	200	-0-	-0-	200	23,317	(23,117)	4,004	(27,121)	(29,575)	2,454
Stables	-0-	12,758	-0-	-0-	12,758	36,256	(23,498)	6,794	(30,292)	(32,583)	2,291
Recreation	-0-	13,530	-0-	-0-	13,530	10,805	2,725	11,808	(9,083)	(7,754)	(1,329)
Roads & Facilities Maintenance	-0-	420	-0-	180	600	288,540	(287,940)	51,984	(339,924)	(355,574)	15,650
PROPERTY OWNER SERVICES											
Safety	-0-	11,684	-0-	226	11,910	202,378	(190,468)	5,711	(196,179)	(194,272)	(1,907)
Administration	-0-	36,878	-0-	16,156	53,034	323,251	(270,217)	5,263	(275,480)	(275,894)	414
ASSESSMENTS											
Assessments	1,004,353		-0-	19,002	1,023,355	94,624	928,731	-0-	928,731	725,358	203,373
Totals	\$ 1,004,353	\$ 286,376	\$ 96,993	\$ 35,570	\$ 1,423,292	\$ 1,497,152	\$ (73,860)	\$ 165,507	\$ (239,367)	\$ (509,178)	269,811

Notes to the Financial Statements

1. Total Revenues minus Total Expenses equals Net Income before depreciation. The annual budget for income before depreciation is \$0.
2. The Association combined the Operating Fund and the Property and Equipment Fund into one fund effective May 1, 2001.

Members interested in the monthly balance sheet and other financial information should visit the PML website at www.PineMountainLake.com.

CAPITAL EXPENDITURES 3 Months Ended March 31, 2008

	TOTAL RESERVE FUNDS	NEW CAPITAL ADDITIONS FUND	TOTAL CONTRIBUTION TO CAPITAL
2008 Beginning Fund Balances	\$ 1,151,535	\$ 51,373	1,202,908
Interest Income	14,207	1,233	15,440
Bank Fees/Discounts Taken	44	-	44
Assessments Earned	304,299 ⁽¹⁾	224,950 ⁽²⁾	529,249
Income Tax Expense		-	-
PURCHASES BY AMENITY			
Golf Course	(37,366)	(3,654)	(41,020)
Country Club			-
Bar			-
Marina			-
Lake & Beach	(6,217)	(20,000)	(26,217)
Swim Center			-
Stables			-
Recreation	(6,210)		(6,210)
Roads & Facilities Maintenance			-
PROPERTY OWNER SERVICES			
Safety	(13,809)	(15,775)	(29,584)
Administration		(18,752)	(18,752)
Total transfer to Operating Fund for property and equipment additions	(63,602)	(58,181)	(121,783)
Adjusted Fund Balances	\$ 1,406,483	\$ 219,375	\$ 1,625,858

Notes to the Financial Statements

- (1) The Budgeted Reserve Fund assessment for 2008 is \$1,217,195
- (2) The Budgeted New Capital Additions Fund assessment for 2008 is \$224,950.

MUSICIANS WANTED!

The 19th Hole Lounge at Pine Mountain Lake Country Club is looking for experienced musicians.

If you are a solo pianist or guitarist, jazz duo, trio or combo vocal group; play contemporary rock, bluegrass or country music and can entertain for 3 to 4 hours, Please contact the

Country Club Bar Manager, Charlie Bishop, at 962-8636

Monday through Friday 9am-4pm.

Please have a promotional photo, bio and CD available. Fee negotiable.



Country Club & 19th Hole Menu

CHICKEN QUESADILLA

Spicy shredded chicken, cheddar, black olives, black beans served with salsa, guacamole, rice and sour cream \$10.95

FISH N CHIPS

The standard, served with coleslaw, tartar sauce and lemon \$10.95

CHICKEN STRIPS

Three strips served with French fries and ranch \$10.95

DESSERT

CHEESECAKE with choice of sauce \$6.95

SIDES

Bread \$3.00
Dipping Sauces \$.90
Salsa, Guac., Sour Cream \$1.25
Fries \$3.95
Sweet Potato Fries \$4.50
Coleslaw \$1.50
House Caesar \$3.00

DRINKS

Soda \$1.90
Coffee / Tea \$1.90
Cocoa \$1.90
Milk \$2.00
Juice \$1.90
Mineral Water \$2.00
Bottled Water \$2.00

BREAKFAST

Saturday 6AM – 11PM • Sunday 8AM – 12:30PM

LUNCH HOURS

Wednesday–saturday 11AM – 3PM • Sunday 12:30PM – 3PM

DINNER HOURS

Thursday 5PM – 8PM • Friday & Saturday 5PM – 9PM • Sunday 5PM – 8PM

All Prices And Menu Items Are Subject To Change Anytime
Automatic 18% Gratuity For Tables Of 8 Or More
We Reserve The Right To Refuse Service To Anyone

CALL FOR RESERVATIONS 962-8638

MAY Be News To You

By Charlie Bishop, 19th Hole Lounge Manager,

Hello once again and thanks for reading. First off, I'd like to thank both of you who voted me the Favorite Country Club Employee. Besides my vote that's three! I guess that was enough to win. I've been around long enough that "everybody knows Charlie". My head got so big I barely fit through the door. (My attempt at self-effacing humor) Seriously, I am honored and humbled to think that some of you took the time to think of me when filling out the survey. A whole-hearted thank you and I'll keep trying to do the best I can for The Association. Hope to win next year too.

On to some notes about what's happening around here. As in musical notes. In an effort to provide a variety of musical styles, on Saturday, May 3, we'll be featuring a blues band with "blues" actually in the name. The No Borders Blues Band will be making their first appearance here in The Lounge. On Saturday, May 10, The Hills Brothers Band heads for the hills, or our hill anyway, to entertain us. Playing good rock and some original tunes in the Lounge. Then, on Saturday, May 17, Dyna-Mo makes their monthly stop by The Lounge. Mike and the Band are trying real hard to build a following. Please support your

club by supporting them. This brings us to the official beginning of summer, Memorial Day Weekend. On Saturday May 24, Reunion will be playing in The Yosemite Room. All music starts at 8pm. With all the things going on this weekend we hope to see you out and about. Out here and about the dance floor. I must confess that at the time of this writing I completely forgot about booking entertainment for the last weekend in May. Sorry about that. This information will be posted on our website and posted at The Club as soon as possible. Some people have asked that we broaden our entertainment style to include country, swing, big band and comedy to name a few. I say to you that I will be looking into other styles of entertainment and ask that you, in turn, come out when these events happen. Tell your neighbors, tell your friends, load up the car and bring lots of folks.

Once again, let me pitch the bus trip to the Giants vs. Dodgers baseball game on Sunday, August 10. We have the bus half full now and the sooner I fill it up the better. Be a gamer, go to bat, take one for the team, knock a homer and all those other hackneyed clichés. Sign up now. Call us at (209) 962-8636.

Until next time.

PMLCC Family Style Dinner Menu

\$16.95 Plus Tax And Gratuity • Kids 12 And Under \$10.95

Kids Menu Available Upon Request

Thursday & Sunday 5 P.m. To 8 P.m.

ALL DINNERS INCLUDE ALL YOU CAN EAT SOUP, SALAD, AND BREAD



Menu Includes Three Entrees Consisting Of:
Roasted, Carved Casino Roast With A Roasted Garlic Jus
Braised Chicken Legs With Pineapple Teryaki Sauce
Mussels & Clams With A Saffron Cream Over Linguini

Roasted Baby Reds
Glazed Carrots

Choice Of Three Chef's Fresh Dessert

Ala Carte Breakfast
Saturday 8 A.m. To 11 A.m.
Sunday 8 A.m. To 12:30 P.m.

Ala Carte Lunch Service

Wednesday Thru Saturday 11 A.m. To 3 P.m.
Sunday 12:30 P.m. To 3:00 P.m.

Ala Carte Dinner
Friday, Saturday 5-9

Early Bird Blue Plate Special
All Dinner Menu Items 1/2 Portion At 1/2 Price
Friday And Saturday From 5 To 6 P.m.

All Prices & Menu Items Subject To Change
Automatic 18% Gratuity For Tables Of 8 Or More
We Reserve The Right To Refuse Business To Anyone

CALL FOR RESERVATIONS 962-8638

News from the Country Club

By Bambi Johnson, Interim Dining Room Manager

Greetings from the Club,

Spring has sprung and the country club is bussling with activities. May 11th we have our Annual Mother's Day Champagne Brunch. It will be a fabulous feast for all to enjoy. Please see the adjacent advertisement for menu items and pricing. Saturday evening, May 17th, we are hosting the Gordon wedding ceremony and reception for 200 guests. We will be serving food during the dinner hours in the lounge only, with a limited menu. The same goes for Friday night, May 30th, as we host a dinner for the Hetch Hetchy Association of Realtors, with over 100 guests. Thank you to both parties for choosing our wonderful facilities for your special events.

YES, we are open on Memorial Day, May 26th! We will be serving a continental breakfast from 9:00am to 11:00am for \$9.95, and our regular lunch menu from 11:00am to 3:00pm. In addition to all these events we are also hosting a multitude of golf functions. Our Family Style Dinners on Sunday and Thursday evenings have been increasing in popularity, so we invite you to join us to satisfy your healthiest appetites.

With some beautiful weather our outside terrace seating has become quite popular. So, come dine with us and enjoy the delicious preparations and wonderful views. We strongly suggest that you make reservations and we look forward to seeing you again at the club. Our entire staff thanks you for the opportunity to serve you!

*Sunday,
May 11th
From
9am-5pm*

MOTHERS DAY BRUNCH 2008

PASTRIES AND DINNER ROLLS

FRUIT TRAY

CHEESE AND CRACKER TRAY

SALAD BAR

HORS D'OEUVRES

Chicken Sate

Swedish Meat Balls

Shrimp Cocktail

Smoked Salmon Tray With Mini Bagels

OMELET STATION

Carved Prime Rib With Au Jus And Creamy

Horseradish Sauce

ENTRÉE'S

Sausage And Bacon

Roasted Pork Loin With Apple Chutney

Grilled Chicken With Creamy Marsala Sauce

Grilled Salmon With Orange Wasabi Cream

Penne Pasta With A Mushroom Gorgonzola Cream

Mashed Potato And Gravy

Chef's Vegetables

Champagne Or Mimosa

Includes Coffee, Tea, Orange Juice

An Array Of Desserts

26.95 For Adults

\$12.95 For Kids 5 To 12 (Under 5 Eat For Free)

ALL PRICES & MENU ITEMS SUBJECT TO CHANGE

AUTOMATIC 18% GRATUITY FOR TABLES OF 8 OR MORE

WE RESERVE THE RIGHT TO REFUSE SERVICE TO ANYONE

ALA CARTE BREAKFAST

Saturday 8 A.m. To 11 A.m. • Sunday 8 A.m. To 12:30 P.m. • Ala Carte Lunch Service

Wednesday Thru Saturday 11 A.m. To 3 P.m.

Sunday 12:30 P.m. To 3:00 P.m.

ALA CARTE DINNER

Friday, Saturday 5-9

EARLY BIRD BLUE PLATE SPECIAL

All Dinner Menu Items 1/2 Portion At 1/2 Price

Friday And Saturday From 5 To 6 P.m.

Call For Reservations 962-8638

Shades of Green

By Alan Macdonald, Golf Course Superintendent

A huge Thank you to the 'Golf Doctor', Mr. Tony Murphy for his very generous contribution that allowed us to purchase 12 Coastal Redwood trees for the golf course. We also used his experience as a player to assist in the placing of the trees that were planted on holes #10 and #18. It is the desire of both the golf professionals and golf maintenance to have each hole play the way they were designed to be played by the architect. These trees have been planted in areas to protect them against the oaks failing in the future. As an example, the right side of #10 has seen major limb loss over the years to the oaks that line the right side of the hole. This past winter was a good example of how vulnerable our older oaks are and the need to protect each hole's integrity as designed. It is not our desire to make the course any more difficult.

Other donations received were from Ron & Judy Maguire, Bob Bangs in memory of his wife Marilyn, John and Shirley Vaughn, Rick Whybra, John Case

and the Motherlode Invitational Committee. I would like to thank these folks and I know future generations of golfers would also like to thank them or occasionally under their breath say a bad word or two as the trees mature and have an influence as how the hole plays.

Other projects that are going on is aerating the entire course prior to greens aeration on April 21st & 22nd. We have also continued with some in-house tree trimming and the services of a professional tree arborist to maintain our most important oaks. In March the arborist did maintenance on holes #18 and #2. When using the services of the arborist, we take into consideration the trees health and overall appearance along with the need to remove lower limbs for proper irrigation coverage for better turf health.

We have received our 2008 equipment purchases that included a larger capacity topdresser to assist in our fairway topdressing program. Also included is a new rough mower and a turf truck that replaced a 1990 turf vehicle.



Tony Murphy the "Golf Doctor"

PML Organized Groups & Clubs

Contact the individuals below if you are interested in joining!

- Aviation Association
Norm Peebles 962-1990
- Computer User Group
Frank Perry 962-0728
- Country Mountain Riders
Don Lacy 962-6046
- Crafts Guild
Loraine Jordan 962-6707
- Dance Party
Carol Stevens 962-0406
- Duplicate Bridge
Linda Cordle 962-7670
- Exercise
Marie Humphreys 962-7905
- Friends of the Lake
Marilyn Hathaway 962-7595
- Garden Club
Lonnie Roman 962-6001
- Guardians of PML
John Nielsen 962-4934
- Ladies Club
Dar Brown 962-5930
- Ladies Golf Club
Sara Hancock 962-0620
- Marathon Bridge
Felix & Phyllis Gschwend 962-5034
- Men's Golf Club
Frank Jablonski 962-4375
- Men's 9 Hole Golf Club
Wally Child 962-0723
- Monday Bridge Club (Men's)
Bill Mingus 962-4240
- Monday Bridge Club (Women's)
Norma Anderson 962-0645
- Non Residents Club
Kathy Coon (510) 656-0162
- Pine Needlers Quilt Guild
Judy Basey 962-5848
- PMLakers RV Club
Janie Stivers 571-0340
- PML Niners
Jane Reynolds 962-6243
- PML Waterski/Wakeboard
Tom Duprey (510) 796-4180
- Racquet Club
Bill Broderson 962-6524
- Residents Club
Thelma Faux 962-4617
- ROOFBB
Nancy Whitefield 962-5358
- Sierra Professional Artists
Heinie Hartwig 568-1637
- Sunday Couples Golf
Norma Baldinger 962-5332
- Windjammers Sailing Club
Jim Wilbanks (925) 283-0229

Dear Property Owner

New software has been installed at the Department of Safety and the Main Gate. This software will allow us to serve you better.

The new software will enable you to provide a list of guests to us that we can enter as "permanent guests". Once entered into the system you will no longer need to call in passes for these guests.

You will also be able to go on to the Internet and enter guest names and the dates they are visiting as an alternative to calling the Main Gate for a temporary pass.

All of the information is secured by your PIN number. This PIN number will be utilized for Internet access as well as authorizing a guest by phone. When the new software was installed, we found some missing and duplicated PIN numbers. Those in question were assigned new numbers so your PIN number may have changed. You may contact the Administration Office or the Main Gate to verify your PIN.

In order to use the online feature of this software the Department of Safety will need your email address to log into the system. Enclosed with this letter is a form you may fill out that will help us enter all required information into the system.

To access the system online go to www.gateaccess.net. Enter your Community Code, which is PMLA, and your Resident Code, which is your PIN.

If you have any questions please contact the Department of Safety at (209) 962-8615 or Nancy Perry, Customer Relations, (209) 962-8632.



**Pine Mountain Lake Association
Information Change Form**

Property Owner _____
 Property Address _____
 PML Phone 962- _____ Groveland, CA 95321
 Unit/Lot _____ Account # _____ PIN# _____
PIN # can be obtained from the PML Admin. Office or Main Gate with proper identification.

Lot Status _____ House _____ Lot _____ Structure _____ Construction _____
 APN # _____

Mailing Address _____
 City _____ State _____ Zip _____
 Phone () _____ Cell () _____ Other () _____
 New Address _____
 City _____ State _____ Zip _____
 Phone () _____ Cell () _____ Other () _____
 E-Mail Address _____

Emergency Contact
 Name _____ Phone () _____

Vehicle Description _____ License # _____
 Vehicle Description _____ License # _____
 Vehicle Description _____ License # _____
 Boat Description _____ PML Reg # _____
 Boat Description _____ PML Reg # _____

Pets _____

Permanent Guest List (Attach additional sheet if needed.)
 1. _____ 2. _____
 3. _____ 4. _____
 5. _____ 6. _____

Requested by _____ Date _____
 Computer Input by _____ Date _____
1.28.08 del



2008

July 17th, 18th & 19th
 See pmlmgc.com or
pinemountainlake.com
 for more details

MOTHER LODE 2008 SCHEDULE AND INFORMATION

**“LOW INDEX 8/01/2007 thru 7/01/2008
 will be used” (Maximum Hdcp. 24)**

JULY 17th

- Check In (11:00 am thru 5:00 pm) Putting Contest on the Practice Putting Green
- Special \$50.00 Buy in Pool (Tournament Rounds Payout)
- Practice Round (Optional \$25.00 per team buy in Best Ball!)
- Team must Buy in the Practice Round to qualify for the Friday Horse Race
- (Pay Cart Fee only-\$9.00 per player) Club Storage after Golf!
- 5:30 p.m. Welcome Keg and Appetizers Party

JULY 18th

- Cash Prizes from the Buy in Pool (Each Flight)
- First Round of Play (** Point Par Both Balls) Green fees and Cart included!
- Gold and Silver Flights
- Morning and Afternoon Wheels (Free Range Balls)
- Continental Breakfast 7 am thru 9 am/Brunch 9 am thru 3:30 pm
- Horse Race 6 pm (Top seven Teams Gold and Silver Flights from buy in Pool during Practice Round).
- Choose Your Tee Prize (Supplier TBD) golfers only 9 am. Thru 4 pm. Everyone 2 pm. to 4 pm.
- Dance to Live Music form 8pm to Midnight

JULY 19TH

- Cash Prizes from the Buy in Pool (Each Flight)
- Final Round of Play (**Point Par Best Ball) Green Fees and cart included!
- Gold and Silver Flights
- Morning and Afternoon Wheels (Free Range Balls)
- Continental Breakfast 7 am thru 9 am/Brunch 9 am thru 3:30 pm
- 6 pm No Host Cocktails
- 7 pm Dinner (Tournament Awards and Raffle)
- Dance to Live Music from 8:30 pm to Midnight

SCORING BOTH DAYS

**** POINT PAR ****

1pt net Par/ 2pts net Birdie/ 3pts net Eagle/5pts net Double Eagle
 (-1) net Double Bogey

Annual PML Boat Parade July 5 at 6:00pm

By Virginia Gustafson

Get ready for one of Pine Mountain Lake’s most fun and festive traditions. The annual boat parade will be held at 6:00pm on July 5 (before the fireworks). All registered boat owners are invited to participate. Plan your boat decorations with an Independence Day patriotic theme or to celebrate any American holiday. Last year we had New Years, Christmas, and Cinco de Mayo boats. What will this year bring? How about St. Patrick’s Day, Halloween, or St. Valentine’s?

- 1) pontoon boats
- 2) fishing or ski boats
- 3) antique boats; and
- 4) non-motorized watercraft such as canoes, sailboats, pedal boats and kayaks.

Trophies for the best decoration in each category are on display at the Country Club.

To watch the parade, mark your calendars for 6:00pm on July 5, come out to any of the lake beaches, and cheer on your favorite boats as they sail by.

The annual PML Boat Parade is organized by Friends of the Lake.If you have any questions, please call Virginia Gustafson at 962-6336.

Prizes will be awarded in four categories:

MOTHER LODE INVITATIONAL

July 17th, 18th and 19th, 2008
 ENTRY FORM

Property Owner _____ Unit/Lot _____

Street Address _____ City _____

State _____ Zip _____ Phone Number _____

Home Club _____ GHIN/NCGA # _____

E-Mail Address _____

Guest Name _____

Street Address _____ City _____

State _____ Zip _____ Phone Number _____

Home Club _____ GHIN/NCGA # _____

Tournament Handicap _____

Low Index 8/1/07 – 7/01/08

Deposit \$100 or Entry Fee Team \$480 _____

Extra Dinners @ \$ 30 _____

Total Paid (No refunds after 6/15/08) _____

(Balance Due June 1st 2008 if making a deposit to guarantee your entry)

Make Checks Payable to: Mother Lode Invitational

Send to: PO Box 4, Groveland, Ca. 95321

Questions Contact:

Tom Bickmore (Tournament Director) 209-962-5517 • tombick@sbcglobal.net

Chris Borrego (PML PGA Pro) 209-962-8620

MOTHER LODE INVITATIONAL BOARD MEMBERS

John Baker (President) 209-962-6295 – Larry Hunt (Vice President)

Frank Jablonski (Secretary) 209-9624375 – Dick Stevens (Director) 209-962-4348

For Committee Use Only:

Balance Due _____ Date Paid _____

PML Flea Market

At the stables on 13309 Clifton Way on Saturday, May 17, 2008

- Spaces are first come first serve on the day of the event
- Please bring your own tables, tarps, blankets, etc.
- Space set-up starts at 7am
- Space fee is \$7.00 per space—pay in advance at PML Admin Office or at the Stables on the day of the event
- Pastries & Coffee on sale from 8am
- Piltz Hot Dogs on sale from 10am



49er Outing

By Carol Morgan

The first outing this year was up Highway 49 to Plymouth. Six rigs made the trip to enjoy the nearby wineries and the flower nursery. Our Hosts were Tom Martin and Sonja Palmer with Correy and Patti Couch serving as co-hosts. The Couchs received rave reviews on their beautiful vintage AirStream motor home and the bright yellow Honda sports car they towed behind.

Janie and Tom Stivers, Pat and Rich Mays, Maddie and Joe Sousa and Carol

and Dave Morgan completed the list of campers.

Our days were filled with shopping, swimming, slot machines and lots of wine tasting. We had a great time (I think). Our evenings were spent eating good food prepared by our members and then playing games until the wee hours. The last night the group went to the restaurant named "In Cahoots" for barbecued dinner and much animated conversation.

PML Racquet Club

By Al Peirona

Cinco de Mayo tennis social will be on Monday, May 5th.

This will be the first tennis of the year as the March 15 scheduled social was cancelled due to a low number of member entries and wet courts.

Cinco de Mayo has been a regular event over the years and this year should be no exception. It will be a mixed doubles format. The event committee will pick and seed the teams and there will be A and B levels.

Each team will play three games and the team in each level that wins the most games will be the victor. The entry deadline was April 27th.

As usual, this event will feature fantastic food. It's not unusual that the food and beverage upstages tennis playing.

The 2nd quarterly meeting is set for Friday, June 13, and is also at the PML Tennis Center. Davis Cup tennis social follows on Saturday, June 28.

PML Guardians' Outlook

By Ed & Polly Wright

Want information on the Guardians? Like to meet new people and be proactive in our community? Our annual membership meeting will be at the Lake Lodge on May 17th.

The Guardians work constructively for specific objectives to promote the general welfare of the community and all of the property owners and have several fun events during the year, including a trip to Reno for fun and golf coming up at the end of August.

Some of the projects and contributions by the Guardians:

- Purchased \$3,000 in materials for the improvement of the BBQ at the Lake Lodge.
- Labor provided to rebuild the Sees Candy shack downtown to benefit the Southside Seniors' Program.

- Provided labor for the necessary electrical and plumbing work when the Country Club was relocated saving the property owners an estimated \$40,000.

- Decorate most of the Country Club (with decorations provided by the Guardians.)

- Purchased two television sets for the Lake Lodge.

The annual membership dinner is scheduled for May 17th and is an excellent opportunity to introduce prospective new members to the Guardian family. The Guardians are always seeking new members to join our group. We invite you to contact us ASAP since the deadline for the May membership meeting will be in a few days. If you are interested in joining, please contact either John Nielsen at 952-4934 or Ed Wright at 962-6185.

Fairway News

By Chris Borrego, Head Golf Professional

Pine Mountain Lake CC was in an article by Travel and Leisure Golf Magazine. It is a national publication, so pretty exciting stuff. The article was based on golf in the Gold Country. We have some copies here at the golf shop.

Hit and Giggle is a great way to get out, play golf, have a great meal and meet many new people. The format is fun.... Whiffs do not even count in this game. It's all about the fun. Even if you do not play golf, you are welcome to try..... it's a great way to enjoy the outdoors. Here are the dates, visit the Golf Shop to sign up.

May 24th 4:00

Shotgun Start

June 26th 4:00

Shotgun Start

July 24th 4:00

Shotgun Start

August 21st 4:00

Shotgun Start

September 25th 4:00

Shotgun Start

October 23rd 4:00

Shotgun Start

New Snack Shack furniture is in and set up. It is really a great place to have lunch or just a snack. Chances are as you sit and eat you will see many deer out on the driving range, it is a great setting.

Lets all remember to sand your divots and repair your ball marks on the greens... think about the golfer following you as those ahead of you should be thinking about you.

Garden Club Clippings

By Jan Sloan

We all had a great time using all our artistic skills at the March meeting. We made ivy topiaries forming our own designs. Regina from Mt. Sage brought the supplies and advised us on how to make them. It was amazing to see the various shapes take form. We will have to bring them back in a few months to see the growth.

The May 12 meeting will take place at the Groveland Jail, our garden club project. Everyone is to bring a 4 inch planted pot to exchange. Can be a flower or herb.

You can make a donation to the Groveland Library in memory of Mari-

lyn Bangs, a former member. A fund has been set up in her honor.

The Garden Tour is quickly approaching on June 9. Think about showing your garden or donating a gift for the raffle. And get out your china or special dishes to set a table!

It's time to spray insecticide for those nasty bugs in your garden. Also fertilize and feed those plants popping up. Check with your local nursery or garden references for needs for each plant. Also time to rake up debris and weeds to make room for those awakening plants. Have fun outside!!!!

March PML Ladies Golf New 2008

By Sue Perry

Daylight Savings, the return to tee times, and the Easter Bunny all made their Debut this month. Hope you all enjoyed the events played in March. Results are as follows:

March 6th GROSS- NET – PUTTS

ACE OF ACES:

NORMA BALDINGER 71 & ANNE PETERSON...71

1ST FLIGHT HDC. . 12-19

Low Gross: Janice Mussatto...84

Low Net: Norma Baldinger...71

2nd FLIGHT HDC..20-24

Low Gross: Sue Perry...96

Low Net: Helena McMillan...73

3rd FLIGHT HDC..25-29

Low Gross: Virginia Tallman...102

Low Net: Alma Frawley...75

4th FLIGHT HDC..30-35

Low Gross: Clarice Ligonis...106

Low Net: Mary Houser...79

Anne Toner...79

5th FLIGHT..36-40

Low Gross: Anne Peterson...110

Jodi Awai... 110

Low Net: Peggy Breece...77

Joyce Smith ...77

March 13th was another rain out... We got some great St. Patty's Day cookies made by Norma though on our next play day...yum...

Norma is tournament chair extradin-are!

A big thank you goes out to Barbara Connelly who chaired our Saturday mixer. The conditions weren't the best but she did a great job in spite of it.

Here are the results of the Easter Ball (or shall we say Snow ball) tournament.

EASTER BALL TOURNAMENT

March 15, 2008

ONE BEST BALL YELLOW, ONE BEST BALL PINK

FIRST PLACE – 109

J. Foster, M. Tompkins, S. DeRodeff, L. Cordle

SECOND PLACE – 112

J. Maguire, N. Baldinger, A. Stoll,

THIRD PLACE – 113

C. Stevens, A. Butera, B. Connelly , E. Gregory

Also, many thanks to Marlene Raine for baking us cookies, Helena McMillan for starting up the putting contest and Un chu Butera for helping with the putting contest; the fellas in the Pro shop for being so patient, and to all you brave Easter Bunnies (once again I think the snow bunny title is more appropriate in this case!) for coming out on a less than perfect golf day.

Barbara Connelly,
Chairperson for Saturday Mixer

March 20th Easter Tournament "RABBIT IN THE HOLE"

1st Place...61 Ginny Lay, Clarice Ligonis, Leanna Mattea, Iris Moffitt

2nd Place...63 Kay Bettencourt, Eleanor Ellis, Thelma Faux, Ann Hankin

3rd Place...63 Kitty Edgerton, Sara Hancock, Diane Lloyd, Eileen Roberts,

4th Place...64 Nancy Harlan, Bette Lenorak, June Moore, Sarah Zimmerman

5th Place...64 Grace Dickson, Kathy Shehorn, Shirley Vaughn, Linda Wall

BIRDIES: Jennifer Dwailabee #6, Sara Hancock #2, Ann Hankin #10, Kitty Edgerton #14, Ginny Lay #17, Shirley Vaughn #14

March 27th GAME 6-6-6

1st Place...129 Eleanor Ellis, Phyllis Gschwend, Leanna Mattea, Alice Stoll

2nd Place...131 Lynne Dust, Jennifer Dwailabee, Ginny Lay, Patty Peebles

3rd Place...132 Norma Baldinger, Carol Stevens, Mona Thompkins, Draw

4th Palce...134 Grace Dickson, Alma Frawley, Diane Lloyd, Marilyn Scott,

5th Place...135 Joanne Foster, Shirley Vaughn, Linda Wall, Sarah Zimmerman,

6th Place...135 Kitty Edgerton, Helena McMillan, Yvonne Mattocks, Sarah Hancock

BIRDIES: Carol Stevens #17 , Kitty Edgerton # 10

May will bring us lots of fun events so sign up for: 18 Holers invite Niners on the 8th with a 8:30 shotgun and luncheon. Our annual Handicap Tournament will be played on the 15th, 20th and 22nd. Spring Couples Scramble to be played on the 17th. Lots of fun to be had out there on our beautiful links so be there or be square!

Friends of the Lake Welcomes Spring, Guest Speakers

By Virginia Gustafson

It's spring and Friends of the Lake members are eager to get back on the lake, for swimming, fishing, skiing, cruising, kayaking or canoeing. We're pleased to hear that the dredging permit process is finally progressing. And we look forward to the arrival of PML's new lake maintenance and weeding boat. The lake is our number one amenity and it's important that we take good care of it.

Friends of the Lake is replacing all the buoy lights now for the summer boating season. These solar powered low lights provide safety for boats making their way home in the dark. Somehow, many get broken during the year so each spring we have to repair or replace most of them.

At our April 13 meeting, we enjoyed an update on Yosemite plans from Ms. Linda Dahl, chief of planning at Yosemite National Park. Linda provided an interesting perspective on the many factors Yosemite must consider in its plans for river maintenance and user capacity issues.

The next meeting is May 18 at 5:00pm at Lake Lodge. Our guest speaker will be Ms. Maggie Dowd, newly appointed Groveland District Ranger. Maggie will speak on Collaborating on Natural Resources Projects with an emphasis on tourism and recreation projects in this district. Come and meet our new district ranger. Friends of the Lake meetings are free and open to the public. Just bring your dinnerware, beverages and a potluck dish.

The May meeting is also the time to buy



your poker run tickets for \$5/each. The June 8 poker run is one of our most fun annual activities. We divide up into boats, travel around the lake to several sites where we each pick up a playing card, and then return to the marina beach to play the hand. Prizes are awarded for best and worst hands. It's an entertaining game and a lovely evening cruise around the lake. If you don't get out on the lake often, this is a great way to do it.

Membership in Friends of the Lake is open to anyone interested in the health, safety and equitable use of Pine Mountain Lake. Annual dues are just \$10/single or \$20/family. Please mail your check with your email address to Friends of the Lake, PO Box 591, Groveland, CA 95321, or you can join at the May meeting.

PML 9er Ladies

By Beverly Oakley

The 9er Ladies have been having a good time, even the ones not winning (although we all know that's even more fun.)

Play Day Results for March 20, 2008, with 12 players signed for "Easter Egg Hunt."

1st Place: Shirley Haliwell, 16 eggs, 2nd Place Darlene Hoagland, 12 eggs, 3rd Place: Flo Jansen, 11 eggs and 4th Place a three way tie Linda Craig, Barb Haiges and Jane Hansen with 10 eggs.

No pars, birdies or chip-ins today! Linelle Marshal thinks it's because everyone was obsessing about staying in the fairway in order to keep their chocolate stash.

Play Day Results for March 27, 2008, with 16 players signed up for "3 Blind Mice (actually 4)".

1st Place: Team of Claudette Babyak, Faye Buckley, Anne Clark & Jane Hansen.

2nd Place: Team of Barbara Haiges, Beverly Oakley, Wanda Patterson & Pat Price.

3rd Place: Team of Charlie Fratus, Shirley Haliwell, Judy Michaelis & Harlene Wilson.

Pars: Anne Clark - #6 & #7 (Big-Girl Holes!); Linelle Marshall - #3. Low Net Charlie Fratus - 38. Ace of Aces for March - Shirley Haliwell with a 33. Way to go!

Play Day Results for April 3, 2008, with 10 players signed up for "Putts Day."

1st Place: Wanda Patterson, 16 putts, 2nd Place: Shirley Colley, 29 putts, 3rd Place: Anne Clark, 20 putts, 4th Place: Cyndy Krout, 22 putts and 5th Place: Jan Hansen & Flo Jansen 23 putts. Also on our list of good things are Pars: Anne Clark - #10 and Linelle Marshall & Wanda Patterson - #14. Wanda Patterson also got a Low Net of 39.

Jane Reynolds also is getting her Team Play together; give her a call when you are available. The clubs and dates are: Oakdale 5/20; Stockton 6/3; PML 6/12; Brookside 6/17 and Twain Harte 7/8.



HIGH QUALITY LAPTOPS

AND DESKTOP COMPUTERS

Adware/spyware & virus removal • computer repair • data recovery

Logo Design
Web Design
High Quality
Business Cards

sales@e-spon.com
www.e-spon.com
962-7110

Pine Mountain Lake Men's Golf Club

By Dick Faux

The weather is good; the course is in great shape and your PML Men's Golf Club has three tournaments scheduled for May and June. Dust off those clubs; get out of that recliner and come join us for some fun competition.

As always, entry forms to all tournaments can be obtained in the pro shop or online at WWW.PMLMGC.com

I know that this tournament is far into the calendar year but I did want to remind all golfing couples to reserve September 6th and 7th for the Couples Net Championship. This tournament could be a real test of your marriage, but what the heck, many couples took the challenge last year, and most of them are still together. I wonder if Joe Smith has a Law of golf pertaining to couples golf?

Golf Rules Quiz

Q #1. Several holes into a match you discover that you have left your three wood at the driving range. Can you replace the club after you have started the round?

A. #1 Yes. Rule 4-4 states that as long as you started the round with fewer than 14 clubs you can add clubs to your bag during the round to bring your total to 14. CAVEAT: You may not add a club that has been selected for play by anybody else playing on the course, so don't borrow it from your playing partner.

Q# 2 Addressing a putt in the wind. The wind is howling. You take your stance and ground your club on the green but the wind moves the ball away from its original position. What is the ruling?

A. #2 Rule 18 says that if a ball moves after you have addressed it, you must replace it and take a one stroke penalty. But if you let the club hover behind the ball and don't ground your club as you take your stance, you have not "addressed" the ball. If the ball does move because of the wind and you have not grounded your club, you must play it from where it comes to rest or incur a two stroke penalty in stroke play and loss of hole in match play.

JOE SMITH'S LAWS OF GOLF

1. When you look up, causing an awful shot, you will always look down again at exactly the moment when you ought to start watching the ball if you ever want to see it again.

2. Any change works for a maximum of three holes--or a minimum of not at all.

3. A golf match is a test of your skill against your opponent's luck.

And finally, here is one from Joyce Smith (Joe's wife):

It is amazing how a golfer who never helps around the house will replace divots, repair his ball marks and rake the sand traps.

More of Joe's Laws of golf next month.

Tournament	Date	Format	Registration Deadline
NCGA Qualifier: Four Ball Net Championship	Sat May 3	Sign up as 2 man team. Better Ball Format. Top 2 teams qualify. Max index of 18.4- play will be 90% of existing handicap.	Wed April 30
Men's Club Monthly Special (Ham & Egg)	Wed May 14	Sign up as 2 man team. Each player is responsible for 9 holes.	Mon May 12
Spring Mixed- Foursome Tournament	Fri-Sat May 16-17	4 Person Scramble	Tue May 13
NCGA Senior 4 Ball Qualifier	Sat June 7	2 man better ball. 55 years old to play. 2 lowest teams qualify. 90% of handicap is used. Max. index of 18.4	Wed June 4
Men's Club Monthly Special	Wed June 11	A-B-C-D Computer Draw; 2 Best Balls plus Orange Ball	Mon June 9
Club Championship	Sat-Sun June 21-22	36 holes, gold tees, individual stroke play, full handicaps. Low gross and low net will be paid in each flight. Player with the lowest gross score in the field will be the club champion.	Tue June 17
Men's Club Monthly Special	Wed July 9	4 man team- 3 best balls. Horse race to follow.	Mon July 7
Mother Lode Tournament	Thu-Sat July 17,18,19	July 17: practice round. July 18: 2 man better ball. July 19: 2 man both scores.	Fri July 11
Individual Net Championship combined with NCGA Net Amateur Qualifier	Sat-Sun Aug. 2-3	100% of handicap will be used. 2 low net scores qualify. Max index of 33.4	Wed July 30
Men's Club Monthly Special	Wed Aug. 13	A-B-C-D Computer Draw; 3 Best Balls	Mon Aug. 11
Hamburger Tournament	Sat Aug. 23	2 Man scramble (holes 1-9), Modified Scotch (holes 10-18).	Wed Aug. 20
Couples Net Championship	Sat-Sun Sept. 6-7	Combined score of both balls both days. Max index of 33.4	Mon Sept. 1
Men's Club Monthly Special	Wed Sept. 10	A-B-C-D Computer Draw; 4 Man Shamble	Mon Sept. 8
Match Play Championship Finals	Sat Sept. 13	80% Handicap will be used	
Annual Business Meeting	Sat Sept. 27	2 Man Point Par, Computer Draw	Tue Sept. 23
Men's Club Monthly Special	Wed Oct. 8	A-B and C-D Computer Draw. Scramble, Best Ball, Modified Scotch Every 6 Holes. 2 Team Scores Combined.	Mon Oct. 6
Italian Invitational	Sat Oct. 18	4 Man Scramble	Tue Oct. 14
Turkey Shoot	Sat Nov. 15	Sign up as 4 man team. 3 best balls of foursome. Max. index of 33.4	Tue Nov. 11

* Please, all entries must be accompanied with a check

Fire Abatement

By Ken Codeglia



We have a Project Plan, contractor bids, and are ready to start work.

By the time you read this, our work to reduce the threat of wildfire in our greenbelts has actually started...on the ground! But first a little background information to fill you in on what's been going on since I last wrote you.

Our Fire Abatement Team (yes, we're called the FAT) has been working with our forest consultant to finish writing a plan called the "Pine Mountain Lake Jump Start Vegetative Treatment Plan". We call it "Jump Start" because it's a plan to aggressively reduce fuel loads in our greenbelt areas now, in a way that allows our maintenance department to simply maintain each area in the following years.

The plan calls for a contractor to bring in a brush masticator to grind up the unwanted trees and brush in the most cost effective way and in a short amount of time. Then hand crews will tidy up the trees near homeowner's property for a nice look as well as work the areas along streambeds where we will not use heavy equipment that could pose an environmental threat. Our consultant has identified all environmental cautions as well as pre-historic and historic sites that need protection. And we've obtained all permissions necessary to start work.

We've also put out Requests for Bids, received and reviewed bids, and selected a contractor.

Where Will You See Equipment Working?

Because we have pretty good protection on the north side from the Pine Mountain Lake Shaded Fuel Break, several forest professionals recommended that for our first year we target a greenbelt on the south side of the subdivision. So we've chosen a large greenbelt area identified as TA-3. This area has Garrotte Creek running down the center. Property owners to the west are in Unit 8 on Hillcrest Circle, Butler Way and Jonny Degan Court. Property owners to the east are in Unit 13 on Breckenridge Road and Blue Bell Court.

Another greenbelt we've target for this year is a portion of TA-5 near the dam. Some work has been done here in the past with CDC crews so it made sense to attack

LAKE USE SURVEY RESULTS

By Tom Duprey, President PML Waterski and Wakeboard Club

In this month's article, the Waterski and Wakeboard Club would like to provide an overview of the results of its survey on Lake Usage. The club undertook this survey to clarify the perceptions of lake users regarding fast boating, wakes, and their impact on other activities on the lake. The club felt that gathering people's opinions on the issues raised as a reason to change the Lake Rules was the only way to gain a common understanding of the magnitude of the problem.

Survey Approach

The club elected to target all lakefront homeowners and additionally any homeowners who had registered a boat on PML in 2006 with a direct mailing of the survey. This totaled 545 homeowners. We chose to target this subset of the association because the lakeside homeowners are directly impacted by activities on the lake and those who registered boats were the most likely to be regular users of the lake and the best able to evaluate the situation on the water.

Summary Results

Of the 545 homeowners targeted, 226 or 42% had responded during the first three

adjacent areas north of Big Creek.

What Happens Next?

The FAT will monitor the work of the contractor while we begin to write a Project Plan for 2009, year two of the 5 year Jump Start Plan. We'll target new greenbelt areas to attack and develop a budget proposal for the Board of Directors to consider continuation of funding.

We'll also be writing a Greenbelt Annual Maintenance Plan for the PML Maintenance department to use when planning yearly maintenance work for our greenbelts.

Want More Information?

If you'd like a copy of the "Pine Mountain Lake Jump Start Vegetative Treatment Plan", contact me and I'll tell you how to get a copy electronically. It's a 19Mb file so we've developed an FTP process.

As usual, feel free to contact me at with your ideas, comments and questions at pmlfireabatement@yahoo.com.

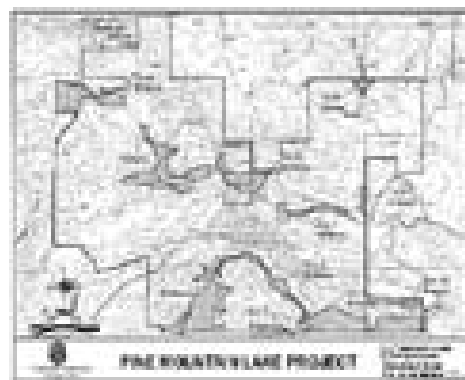

We'll start fuel reduction work in two greenbelt areas, TA-3 and TA-5.

weeks of the survey. We received an additional 34 surveys from targeted homeowners who owned multiple properties or other homeowners who became aware of the survey for a total of 260 responses. The responses to date represent over 7% of the entire association, 44% of all lakefront properties, 52% of all pontoon boats registered in '06, 55% of all power boats registered in '06, 45% of all sailboats registered in '06, 40% of all fishing/row boats registered in '06, and 54% of kayaks, canoes, other.

Of the respondents, 24% were full time residents, 73% were part time residents, and 3% represented rental property owners. 61% of the part time residents said that they spend most of the summer or several full weeks and weekends at the lake. 55% of all respondents said they get out on the lake daily for at least an hour when they are at PML, and another 39% say they get out every couple of days for an hour or so. The respondents spend a lot of time at PML and spend a lot of time on the water and should be a very credible group when it comes to lake related issues!

From the standpoint of their favorite activities on the lake, we asked survey participants to identify their top 3 activities while on the lake. 60% listed Pleasure Cruising, 47% listed Fishing, 44% listed Canoe/Kayaking, 29% listed Wakeboarding, 30% listed Skiing which had about a 15% overlap with wakeboarding, so about 45% listed fast boat activities, and 17% listed Sailing. As you can see, most people enjoy multiple boating activities on the lake.

We then asked a series of questions about fast boating and wakes. To the question of "Do you believe that the association should continue to allow fast boating?" 77% answered yes, 23% answered no, a strong endorsement for continuing to allow fast boating on PML.

We then asked several questions about the impact of wakes. To the question "Do you believe you are unable to utilize the main part of the lake the way you would like to during ski hours because of large or excessive wakes?" 60% said it has "no impact on their usage", 20% selected "occasionally when it's busy", and 20% said it impacted them "all the time". As you'd suspect, folks that would like to see fast boating eliminated made up 77% of the people who said wakes were a problem all the time.

We then asked, "How often are wakes a significant problem for other boats or swimmers using the lake during ski hours?" 61% responded that they are not a problem or rarely a problem for others using the lake during fast boat hours. 26% indicated that wakes are always a problem or quite often a problem for others using the lake. The remaining 13% indicated that wakes were sometimes a problem. 3/4 of survey respondents see wakes as being an occasional problem, at worst, when the lake is busy.

We asked the question, "Do you believe

that eliminating knee and wakeboarding will address problems that may exist with large wakes?" 67% said no, with many comments emphasizing that it's not what's being towed that creates wakes. There were only 27 of 196 homeowners who support fast boating on the lake that thought that eliminating wakeboarding would help address wake issues. Most respondents that thought eliminating wakeboarding would help address wake issues showed by their comments that they were unaware of the restrictions already in place at PML regarding wake enhancing devices and other boat operation activities that increase wakes.

On the questions of hours, there was very strong support for contiguous hours for fast boating in the evening and limited interest for slow boat hours for dinner cruises.

70% of respondents thought that "forming a Lake Use committee to examine the issues and recommend solutions would be productive in bringing a common understanding of the issues and a better long term solution to the health and Equitable Use of our lake?"

60% of respondents "believe that further limiting access to skiing and wakeboarding will lessen the attractiveness of PML and reduce property values?"

Summary

The WWC believes that these results fairly reflect the views of the majority of lake users. For example, in order to swing the survey back to even a neutral position on most questions, it would take all of the remaining 100 lakefront homeowners taking the most negative positions on the survey relative to wakes and wakeboarding. We have also tracked response rates from users who paid the ski fee in '06 and '07 and homeowners who signed the petition last fall to revoke the current lake rules. Only 67% of the users who paid the ski fee have completed the survey to date and only 85 of the 200+ boaters who signed the petition to revoke the current lake rules last fall have filled out the survey so we know there is still a sizeable number of regular lake users who support power boating that have not been incorporated into the survey. With the current number of responses, there is very little support for the arguments used to eliminate wakeboarding. The results also beg the question of will the minority of homeowners who would like to eliminate fast boating ever be happy as long as there is any fast boating on PML.

Based on these results, the WWC has asked that the Board rethink their perception of the problems on the lake and consider other approaches to wake abatement. The WWC included a couple of ideas in our suggested changes to the rules in the March Board meeting and is interested in discussing other ideas that could have merit.

If you have not yet taken the survey, please do so at www.pmlwwc.com and click on the link to the survey.

PML Men's Nine-Hole Golf Club

By Bob Cowley

Here we are guys, our first of this years' tournaments with the Lady Niners. This is our eleventh annual tournament and fun day. Put this date on your calendar and sigh up now if you haven't already done so. It is May 18, Sunday, at 3:30 PM for a shot-gun start, followed by an awards dinner in the dining room. This is a fun event and we want to support it. Be sure and wear your new gray club golf shirts for a club photo before we start. Look for the flyers in the pro shop and sign up on the bulletin board. We also have all the information on our website.

Look for upcoming announcements concerning general membership meetings, news on members' handicaps, games to be played on future dates, and many other features of interest for our members and guests on our website at: <http://www.freewebs.com/pmlm9h>

Membership in the Men's Nine Hole Golf Club is open to any man who is a member in good standing of the Pine Mountain Lake Association. If you are new to Golf or returning to Golf after an extended absence, please consider the Men's Nine Hole Golf Club as an alternative to playing 18 holes.

Please contact Wally Child 962-0723, Bob Oakley 962-4799, Bob Cowley 962-6245, or Bob Haliwell 962-4137 for further information on how to join us for our weekly game.

Remember our start time is 12:00 Noon tee-time on the front nine until July 1st, when be start at 7:30 AM on the 10th tee. See you on the course.

Games scheduled for May and June are:

May 7	Low Net
May 14	One man scramble
May 18	Ladies Niners vs. Men
May 21	Four Man Best Ball
May 28	Two man scramble
June 4	Red, White, Blue
June 11	Beat the Pros
June 18	Four man scramble
June 25	Three Blind Mice

ANNOUNCEMENTS, ACTIVITIES, & CALENDAR OF EVENTS

CALENDAR

MAY 3 GET READY FOR CINCO DE MAYO!

5:00PM at the Pine Mt Lake Lodge
Cinco de Mayo tickets are available for The Gathering Place's 4th annual major fund raiser. The event is held once again at the Pine Mt. Lake Lodge and is catered by the popular Hotel Charlotte. The cost per ticket is \$35, and our popular "buy a paddle get a prize" will be available for \$25 per paddle. There is a no host Margarita bar, followed by a delicious Mexican buffet.

All funds raised for the event go to the building fund for The Gathering Place. We want to thank the community for all of the support you are giving us. Your encouragement spurs us on and convinces us all the more that in a matter of time our dreams will come true and The Gathering Place will be a reality.

Please call Catherine Santa Maria, 962-7904; Sally Salinas, 962-0505; Liz Mattingly, 962-7648; Donna Torres, 962-7208; or Barbara Elliott, 962-6457, for tickets and more information.

MAY 9 DANCE PARTY'S GROWING STRONG

At the Lake Lodge starting at 7:30 pm. We have had an added bonus of a "free" mini dance lesson starting at 7:00 pm. \$5 per couple or \$3 per single, plus BYOB, and an optional snack to share.

For more information, contact Bob or Carol at 962-7254.

MAY 13 COOKING DEMONSTRATION CLASSES

At the Lake Lodge from 6 to 7:30pm
"Soups On" —we will be demonstrating preparation of Soup Stock, Hot & Sour Soup, and French Onion Soup.

Class Fee is \$10 and includes food samples. To RSVP, contact Tom Knoth, 209-962-5838 or Tom-Knoth@yahoo.com.

MAY 14 DANCE LESSONS CONTINUED

This session will be held in two different classes; the first hour starts at 6:30 and will be for Beginners wanting to learn the WEST COAST SWING and NIGHTCLUB TWO STEP. The second hour, starting at 7:30 will be for Intermediates who wish to learn more advanced moves on the four dances we just learned in Session 1. We do not recommend the second hour unless you participated in this first six week session. The dates of the classes will be on Wednesdays, May 14, 21, 28, and June 11, 18, and 25 at the Lake Lodge.

The cost is \$50 per couple for the first or second hour, and \$60 per couple for both. Our first session was a complete "sell out" and spots were reserved very quickly, so don't wait to call. Payment is required in advance to reserve your place and there

will be no refunds after the classes start. For more information, call Bob or Carol at 962-7254.

MAY 17 HAPPY PAWS DOG WALK & FESTIVAL

Therapy Dogs of the Sierra is sponsoring the Fifth Annual Happy Paws Dog Walk & Festival on Saturday, May 17th, in Tuolumne City. Proceeds from the walk benefit three local animal rescue groups: the Humane Society of Tuolumne County, Rose Wolf Wildlife Rescue and Rehabilitation Center, and Friends of Animal Control.

Admission to the festival is free. Activities include games, contests, raffles and vendors. Dog related activities include a costume contest, an agility course, digging for pig's ears, best dog trick, and a demonstration from the Dancing Dogs group, to name a few. The raffle will tempt attendees with wonderful prizes and all festival proceeds also benefit the local animal rescue groups.

Registration includes a T-shirt (while supplies last) and goodie bag. Early registration is recommended but registration is also accepted the day of the walk. The fee is \$20 for one dog and the walk starts at 8:30 AM. All are welcome to register for the walk, even without a dog. For early registration or more information, contact Sherry Galka at 532-9217 or sherry@motherlodek9.com.

JUNE 7 FLEA MARKET AT MOUNTAIN LUTHERAN CHURCH

Mountain Lutheran Church located at 13000 Down to Earth Ct. is having a Flea Market and Bake Sale on Saturday, June 7, from 8 a.m. to 1 p.m. Lunch is available for you to purchase. We have many items available, so come see if you can find some treasures you can't live without. We are receiving matching funds from Thrivent Financial for Lutherans and the funds go towards paving our parking lot. If you have any questions please call Shirley at 962-5647.

ON-GOING ACTIVITIES

HOT LUNCHES FOR SENIORS

Sierra Foothill Senior Management Inc. serves hot lunches at noon Mondays & Tuesdays at Groveland Community Hall, also Thursdays at Big Oak Flat First Baptist Church Fellowship Hall, 11345 Wards Ferry Road. For information and/or reservations, call 962-6700. Anyone 60 or older is welcome. If a couple, only one needs to be 60. A \$3.25 donation is requested but no senior is denied a meal. There is a \$6.25 charge for anyone younger than 60.

BRIDGE AT THE LAKE LODGE Mondays • 10:15 AM & 10:30 AM

All bridge players are welcome. Men (10:15 AM) call Bill Mingus at 209/962-4240 for reservations.

Women (10:30 AM) call Norma Anderson at 209/962-0645 for reservations.

AEROBICS & SCULPTING EXERCISE BY VIDEO

Mondays & Wednesdays • 9 AM

Reach your fitness goals! These classes are suitable for all fitness levels. Classes are free. Join us at the Lake Lodge to be led by a variety of videos featuring certified fitness instructors. For more information and scheduling contact Barb at 209/962-6457 or Marie at 209/962-7905.

SIERRA CLUB HIKE OF THE WEEK Thursdays • 8 AM

Midweek Hikes in the Groveland Area on Thursdays. Weather permitting, each Thursday meet at Mary Laveroni Community Park in Groveland at 8 AM for an approximate 6-mile hike. Bring a jacket, water, sunscreen and a snack in a daypack and wear hiking boots. The hike is generally followed by a no-host lunch at a local restaurant. Call Frank Oyung for further details 209/962-7585.

BRIDGE (DUPLICATE) AT THE LAKE LODGE

2nd & 4th Thursdays

All bridge players are welcome. Call Linda Cordle 209/962-7670 for information.

WOMEN'S SUPPORT/ DISCUSSION GROUP

Attention Pine Mountain Lake and Groveland Area Ladies: A new women's support/discussion group will be forming. Days and times will be determined by participants. It is time to do something for yourselves. Make new friends, get rid of some old emotional baggage, and share your knowledge and experience. Call me. Let's talk. Ety Garber, PhD. 209-962-5205.

DANCE PARTY AT THE LAKE LODGE

Second Friday 7:30 to 11:00 pm. \$3.00 per person, \$5.00 per couple. Bring your own beverage and snack to share.

ANNOUNCEMENTS

HIGH COUNTRY LINE DANCERS

High Country Line Dancers at Groveland Community Hall — 7-9 p.m. every Tuesday evening. Beginner line dancing lessons 7-8 p.m.; intermediate/advanced lessons and dancing 8-9 p.m. Everyone welcome! Instructor: Susan Nash. \$2.00 per person. For more info, call Carol Stevens at 962-0406 or Sue Salnick at 962-4155.

SOROPTIMIST MEETINGS

The Soroptimist International of Groveland will meet the first four Tuesdays of the month at the Pine Mountain Lake Country Club at 12:30 pm. For information regarding membership, please contact Cindi Goodrich at 209-962-4660.

**Have an announcement, on-going activity or an event?
This is a great way to get Pine Mountain Lake residents (full-time and part-time)
information about your fun so don't miss out!**

FREE WI-FI Access! PML Country Club

Enjoy beautiful mountain views while working on your laptop! Seattle's Best Coffee! Full Bar! Pine Mountain Lake Country Club on 12765 Mueller Dr.

962-8638

YES! WE ARE OPEN TO THE PUBLIC!

"LOTS" TO LOVE

Many tree filled lots are available in the friendly community of Pine Mountain Lake. Be a friend and tell a friend about the opportunity.

7/108 DeFerrari Court – GOLF LOVER, GREAT VALUE – \$95,000
1/2 acre, Golf Course Lot – 7th Fairway

13/83 20225 Little Valley Road – NEW LISTING – \$59,000
.43 acre, Septic Req. Beautiful Cedars & Pines w/Gentle Downslope

8/234 Hillhurst Circle (Corner of Butler) – \$79,999
Pines & Cedars on .23 acre Corner Lot.
Price includes house plans for a 3 story approx. 1800 SF house. Septic Req

3/383 Green Valley Circle – \$95,000
Level .40 acre open lot. Sewer, Buy lot & adjacent house for a great deal!

7/259 Jackson Mill Drive – REDUCED 10K – \$44,900
Tree filled .33 acre lot, possible sewer avail.

2/409 Wells Fargo Drive – Reduced to \$48,000, Septic Req, Gentle upslope lot.

1/61A Tannahill Drive – NEW LISTING – \$155,000
Large .78 acre park like setting lot w/seasonal creek (not DPA),
Oaks galore & close to golf course, Sewer available

7/218 Crocker Station – SALE PENDING – \$53,000,
.48 acre gentle downslope lot, off easement for privacy,
seasonal creek & sewer available



JUNE DEE

209-962-5190 - Office
209-770-5190 - Cell
c21dee@yahoo.com

www.groveland-real-estate.com

18800 Main Street • Groveland, CA 95321



Advanced Cancer Support Group

Providing Advanced Cancer Survivors*, Caregivers and Supporters

Encouragement, Hope & Caring

*Survivorship begins the day of diagnosis

Call Debbie at 209-962-0507

HEALTH INSURANCE SERVICES



- Individual and Family Health Plans
- Business Group Plans
- Dental and Life Plans
- Medicare Supplements
- Medicare Part D
- Long Term Care

"Your Kind Of Plan... Your Kind Of Price."

(209) 613-8768

Gale Willms-Pipal
Broker
Lic. #0C06975

gwillms@bigvalley.net

YOSEMITE TITLE COMPANY

Patti Flinchum
Vice President
Branch Manager

E-mail: info@yosemitetitle.com
Web: www.yosemitetitle.com

P.O. Box 705, 18687 Main St., Suite A
Groveland, CA 95321 209/962-7179
FAX #209/962-7209



VISIT Pine Mountain Lake today!
www.PineMountainLake.com

sabre design and publishing

PRINT SPECIAL!
 1000 Full-Color Postcards
Both Sides Only \$125.00!

4/4 file must be submitted at 300 DPI.
 Includes tax/shipping • Expires May 31, 2008

BAND/EVENT FLYER
Custom 8.5x11 Design!
 \$50.00

Photos and copy must be provided.
 Expires May 31, 2008

- « LOGOS
- « CUSTOM ILLUSTRATION
- « FLYERS « PRESS KITS
- « PUBLICATIONS « POSTERS
- « ANNUAL REPORTS
- « PHOTOGRAPHY
- « WEBSITES & more!

209-962-0342
sabreDesign.com

Sabre Design & Publishing is an
 award-winning, full-service design & advertising firm
 located in Downtown Groveland.
 ESTABLISHED IN 1991

I'LL BE YOUR
**Groveland
 Gal Friday**
 ANY DAY OF THE WEEK!

Services Include:

- Secretarial**—Filing • Printing • Collating
 • Computer Data • Special Projects
- Organizing**—Home or Work
- Shopping**—Grocery • Business • Etc.
- Courier/Errands**—On or Off-the-hill
- Writing**—Letters • News Articles • Poems
- Tutoring**—Former Certified Teacher
- Child Care**—Your home (*daytime*)
- Animal Care**—Horses • Dogs • Cats • Birds
- Home Checks**—Water Plants • Safety
 Checks

Got a need? Let me help!
Don't see it here? You name it!

Sharon Volponi
962-6848
References Available

FREE
WI-FI
Access!
PML
Marina

Enjoy
 the Lake
 and fresh air
 while working
 on your
 laptop!

**Humane
 Society
 of Tuolumne
 County**

**PETS
 OF THE
 MONTH**

PENELOPE

Penelope is an 8 month old black Aus-
 sie/Shepherd mix. She has been with us
 since the beginning of April. She is look-
 ing for a new home, one with children
 and other dogs too. She is affectionate,
 gentle and friendly.

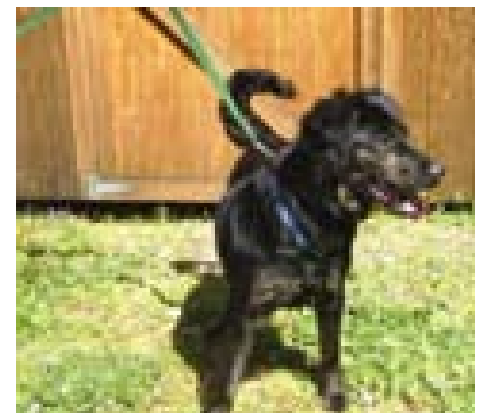

O'MALLEY

O'Malley has been a resident of the
 Shelter since March 14th. He is 4 years
 old and is a Siamese/Maine Coon mix.
 O'Malley is a big, fluffy and cuddly
 cat. He would make a fine addition to
 any family!

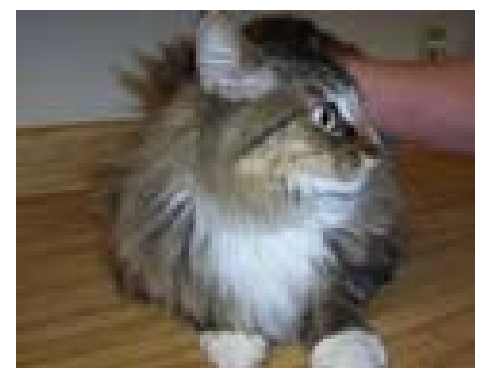

For information about O'Malley,
 Penelope and the other residents, please
 contact the Humane Society at 984-
 5489, or Renie Leakakos, current Vice
 President, at 209-532-1958.



Full-service Concrete Contractor

10% OFF
 for Mentioning this Ad

Nathan Bacon
 Lic. #C8-890964

19570 Cottonwood Street • Groveland, CA 95321
 Phone/Fax: (209) 962-0953 • Cell Phone: (209) 985-8031

Important Reminder Property owners

Please write your five digit member number on the lower left corner of your payment checks.



One more Valued service for my clients

JUNE DEE, Realtor, GRI, AHS – Accredited Home Staging Specialist
Century 21 Pacesetter Gold Award – Century 21 Top Producer

Contact June Dee, your local Accredited Home Staging Specialist for specific help on how the benefits of staging might help sell your home.

HOMES FOR SALE



22987 Ferretti Road

7.20 Acres, Hard to find all LEVEL usable acreage. Beautiful 1560 sq. ft. remodeled like-new home. 3B/2B, Living Room, Dining Room, Bonus Room, on a level meadow with old restored barn. \$485,000



YVE - 22642 Hidden Hollow

2 Bed, 2 Bath, 2 car garage. Manufactured home with greatest view and hillside garden. 22642 Hidden Hollow — YVE. \$160,000.



19349 James Circle, 2/232

A Mackey home at its best. Hard to find level spacious 2407 sq. ft. of open living space w/3 bed/2 "large" baths. Beautiful cathedral-ceiling accented in Knotty Pine. Formal & casual dining areas, 2 car garage w/large storage room. You can't miss this one! Proudly offered at: \$488,000



12370 Mills St., 8/94

Walk to the Marina from this Classic Chalet Cabin 3 B/1.5B, 2 levels, 1430 sq. ft., w/1 car garage. Great cabin for the weekends or vacations. What a charmer & will not last long! \$299,000



JUNE DEE

209-962-5190 - Office
209-770-5190 - Cell
c21dee@yahoo.com

www.groveland-real-estate.com

18800 Main Street • Groveland, CA 95321



Each office independently owned and operated

Try **Mary Kay's** hot new Subtle Tanning Lotion, Mineral Bronzing Powders, and Foundations for that glowing sun-sational look just in time for summer!

Dazzling new colors and compacts now available. Give me a call for a free pampering session and **10% off** your first order.

Carolyn Stevens

Independent Beauty Consultant
www.marykay.com/carolynstevens
Phone: (209) 962-0406

Andrea Leija
Nail Technician

209.962.6602
209.620.6832

11896 Ponderosa Ln. Ste B
Groveland CA 95321



The Fine Art of Tea

Look for Our Grand Opening in May



Join us for a traditional English tea luncheon in a quaint and comfortable atmosphere.

In a hurry? Enjoy a quick snack on our patio, or order lunch to go.

- See our unique selection of gifts:
 - Gourmet teas, tea ware & tea accessories
 - Greeting cards, stationery & books
 - Soaps, lotions & candles
 - Kitchen linens & picnic ware
 - Chocolates

18744 Main Street, Groveland • (209) 962-5300
Lunch served: 11:00~3:00 • Gift Shop: 9:00~4:00

Advertise in color!



**JOHN ROBERT MATTHEWS
CONSTRUCTION**
FROM START TO FINISH

LICENSE #836171
GENERAL CONTRACTOR
LIABILITY, BONDED &
WORKERS COMP.

Residential
&
Commercial

FAX/TEL (209) 847-2276
CELL (209) 556-7218
JOHNMATTHEWS5368
@SBCGLOBAL.NET

The Nation Which Forgets It's Defenders

By Frank M. Smart

The saying, "the nation which forgets its defenders will itself be forgotten" is true.

Look at the memorials in front of Sonora's Veterans Memorial Hall in downtown

Sonora, the Vietnam Veterans Memorial in front of the county library, and others around the county, and you know this is a community which honors and respects its defenders.

The tragic and untimely death of Sgt. Bobby Rapp should be a clarion call to our citizens that it is time to honor the men and women who have been fighting the Global War On Terrorism for over six years.

The time has come to erect a memorial which depicts the brave service of America's fighting men and women.

If you are of like mind, call me and let's get started. My number is 533.4414.



HEATING & AIR CONDITIONING, INC.
LIC. # 923881

It's HEATING Up!

Be prepared for a very **HOT** summer with a New or More efficient Air Conditioning System

- Sales
- Service
- & Installations!

Heaters & Air Conditioners - All Makes & Models

We pride ourselves on **PROMPT & RELIABLE** service
PML Resident, Licensed, Bonded & Insured
Celebrating Over 24 Years of Quality Service

Call Brad @ 209.962.0202

www.astroheating.com ○ email: brad@astroheating.com





Need Doors?

532-5968

PO Box 4806, Sonoma CA
Lic. #789128
www.mhijinc.com

RAY'S Roofing

Complete Roofing Service

- Gutters
- Skylights
- Repairs
- Dry Rot

Ray Lemasters (209) 962-0568 Lic. #610291

Is Your Computer Sick?

Call Mark at 209-962-5629
I Make House Calls

- Computer Repair/Upgrades
- Wireless/Internet/Network Setup
- I get your system up and running as quickly as possible.
- Reliable, friendly, and hassle-free support.
- I speak plain English, not geek jargon.
- Audio-Visual Film Restoration
- Video Transfers to DVD

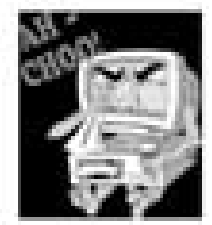

Good To Go!

Stacie Brown
962.7397
email: GoodToGoCatering@aol.com

Catering, Weddings, Personal Chef, Dinner Deliveries, In Home Dinner Parties

Attention Pine Mountain Lake Residents!

Residents, here's how it works. You call me or email me at least 48 hours ahead and let me know the date of delivery, and how many dinners you would like. A minimum of 2 of the same entree is required for delivery. I will confirm by phone or email. It's that easy!!

I am a graduate of the Professional Culinary Institute located in the S.F. Bay Area and a Pine Mountain Lake Resident who will cook you a great meal and deliver it right to your front door or office!

At least 48 hour notice for delivery.
Two dinner minimum of same entree per delivery
Deliveries – Thursday, Friday, Saturday and Sunday
Deliveries will be made before 3 pm. Additional \$5.00 delivery charge after 3 pm.
\$12.00 per meal which includes delivery.

Cash & Checks only! Checks made payable to Stacie Brown. If order is placed before 48 hours a 24 hour notice is required on cancellation. If order is placed with 24 hours, no cancellations. Menu changes occur monthly and can be emailed to you in advance!

CALL Stacie Brown @ Good To Go 962.7397 For a Great Tasting Meal!
Call for lunch deliveries for office meetings or outings – 4 meal minimum

May 2008 Menu

May 1 - 4 - Chicken with Marsala Sauce & Roasted Vegetables & Steamed Red Potatoes
-or-
Spaghetti Carbonara & Caesar Salad & French Bread

May 8 - 11 - Marinated Flank Steak & Roasted New Potatoes
-or-
Portobello Mushroom Lasagna & Antipasto Salad

May 15 - 18 - Chicken Southwestern Caesar Salad & French Bread Without Chicken - Vegetarian
-or-
Lemon Penne Pasta w/Chicken & Arugula & French Bread (Penne, arugula, broccoli, cherry tomatoes & garlic in light white lemon cream sauce)
Without Chicken - Vegetarian

Add a dinner salad to any entree, if not included, for \$2.75. Choice of dressing: Italian, Blue Cheese or Champagne Vinaigrette. Minimum 2 per delivery.

Finishing Touches at Camp Tuolumne Trails

By Virginia Gustafson

After two years of building, Tuolumne Trails will be open this summer. This is the fun part! We are eager to welcome groups of children with special medical needs to enjoy the simple pleasure of childhood at camp. The first group comes in June and we're booked steadily after that.

The camp's most recent hire is Jack Stevens who is handling maintenance. Jack is from San Jose and Modesto and is now a PML resident. Jack says he loves the beautiful scenery and new facilities and is excited about the camp and its mission.

We are now looking for summer help – lifeguards, housekeeping and cooks/kitchen staff. If you are interested, or have a college kid around for the summer, please call the camp director John Infelise at 962-7534 or stop by the camp at 22988 Ferretti Road and pick up an application form. Part-time positions are available. Candidates should enjoy being around children, be flexible, have a good work ethic. Background checks and fingerprinting are required.

There are some cute new residents at the camp: local Officer Dave Foote and his wife Bridget have donated some beautiful white ducks. They quickly took up residence on the fishing pond and seem very happy. Dave and Bridget also gave the camp four goats. Tenaya's first graders are incubating eggs and the little chicks will be joining the camp family soon. The

Groveland Highlanders 4-H Club is building a coop for them.

Jim Sample made us a wonderful huge sign that hangs over the entrance to the Great Hall. We are also grateful to the Groveland Museum for the long-term loan of three wonderful old gold rush photos. They are now hanging in the Great Hall and will help the kids feel they are part of the Old West.

Big news! Soroptomists International of Groveland and the Hotel Charlotte are

combining forces to put on a traditional Hawaiian luau at the camp's Great Hall starting at 5:00pm on Sunday, June 22. Tickets are \$75 and can be purchased at the Hotel Charlotte (962-6455) or from Amanda Klaashen (962-5961). The fabulous evening includes an open bar, appetizers and dinner with roast suckling pig and live music. There will also be dancing on the deck after dinner. Seats are limited, so please buy your tickets early and come join the party!

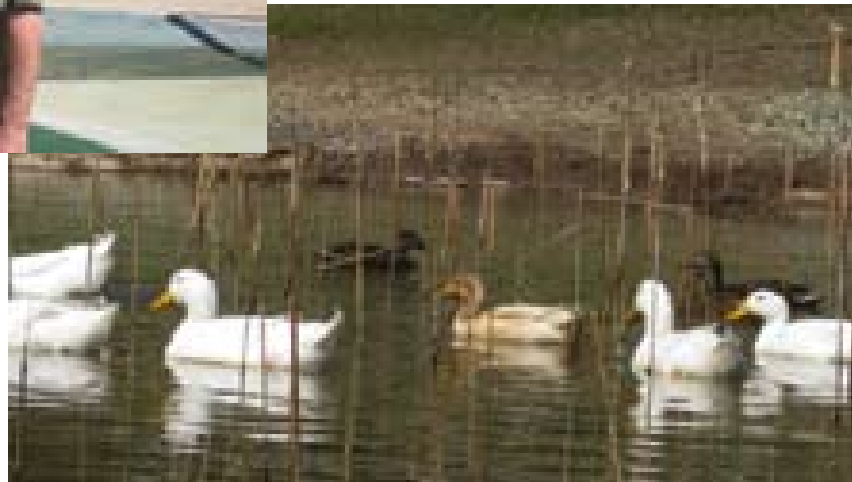

Top: Signal Services completes installation of fire alarms and sprinkler systems in the bunkhouses.
Middle Right: Thanks to Jim Sample for the new sign at the Great Hall.
Above: Jack Stevens works on cleaning the pool for summer.
Right: New ducks take up residence on the camp fishing pond.



Hotel Charlotte Hotel, Restaurant & Bar

Reservations: 209-962-6455

- Where Mom's Have Fun!

Tell Mom you love her with reservations for dinner on Sunday, May 11th for a multi-course Mother's Day Dinner. Bring the whole family or wait until later and make it a romantic dinner for two! Reservations encouraged! 209-962-6455

- Asian Thursdays

Thursdays we serve an Asian set dinner for \$19.95. Victor is introducing menus from India, Thailand, Japan, China and more. Select grill items will also be available for meat & potato fans.

- Tapas & Games on Mondays

Guests enjoy an evening of Tapas or grill items from our regular menu. Tapas can include just about anything and are served small-plate, pick any three for \$9.99. We have a wonderful game of YAHTZEE that goes very nicely with our Pinot Noir or for something different, try a game of Boggle with our Una Viogner!

- Melodrama Gala World Premiere

Pine Cone Players & the Charlotte team up to bring you a dinner-theater gala May 23. Start with a 4-course dinner then head to the Community Hall and reserved seating for the Melodrama Love Potion #1. Return to the Charlotte for dessert, champagne and mingling with the cast. \$49 includes dinner, show, gala, tax and tip.

A champagne brunch-theater on May 25, is also available \$35, inclusive.

- Holy Cow—it's a Luau! June 22

Planned with Camp Tuolumne Trails as a Soroptomist Fundraiser. Sunday, June 22, an all inclusive party with romantic moonlit dancing, umbrella'ed cocktails, lei's, a traditional Hawaiian feast and more! \$75pp. Won't you join us at THE Party of the summer! 209-962-6455

Where folks have fun!
www.HotelCharlotte.com

WANTED HONORARY MAYOR CANDIDATES

Make big money for your club or organization!
(35% or more is kicked back to the sponsoring organization)

- ☛ One year term
 - ☛ Lots of good clean Groveland fun
 - ☛ Mayor seat is purchased with bribes
 - ☛ Must be able to "stump"
- (Stand on a stump and pontificate to the crowds)

Start date: June 20th
End date: September 18th,
at high noon.



Successful candidates will have a platform
(no taxes, free golf for life, gold paved roads, an airplane in every hangar...)
Candidates and their sponsoring clubs might do fundraisers
(selling of bribes) with a 3-legged race, in a covered wagon
in front of the grocery store, perhaps hold a BBQ
or other such event to get your constituents to buy bribes.

**The candidate presenting the most money to the
Chamber by Noon on 9/18 will be mayor for a year.**



Entry forms, rules & regulations:
James Nagle 209-962-1122

WANTED HONORARY MAYOR OF THE GROVELAND 49'er FESTIVAL

Attentions! All you Nonprofit Organizations & Clubs: Round up your characters, sort-em out and pick a candidate that is your best for FURIOUS, STUMP-STOMPIN', PROFESSING A PLATFORM & DELIVERING OUTLANDISH CAMPAIGN PROMISES. Deck he or she out in their period costumes and hang a moniker on them such as "Claim Jumpin' Slim Jim" or "Ravenous Rustlin' Rachel".

If you ever wanted to get into politics, this is an excellent opportunity! Nothing you do will ever be wrong, you can't make enemies and the fun is guaranteed!

The Yosemite Chamber of Commerce is hosting an Honorary Mayoral Race. The winning candidate will serve a one year term and really doesn't have to do anything but the fun stuff! The winner is chosen by the most bribes they collect. Yes, folks, the biggest purse wins on this one!

Hopefuls are encouraged to team up with your favorite group, perhaps a non-profit, an association or even Bunko club. Funds raised are shared with your sponsor. Candidates might host parties, bar-b-ques, dances, carwashes, trail rides or any number of cool ways to get folks together. Sell "bribes" for \$1, which is also a raffle

ticket for the 49er Festival raffle grand prize. Collect from \$1 to \$5,000 and your group gets 30% back! How easy is that? Want more, sell more! \$10,000 in bribes returns 40% and it continues to grow! Best of all, its all legal.

The race starts at Noon on June 20th and ends at noon on September 18th. Once committed to the task, get a catchy moniker, a matching costume and start your pontificating. Find a platform to run on (how about free golf for life or chocolate renamed as an entree. Work it! Plan a golf festival, invite your friends, encourage bribes, give out free chocolates where ever you wander. Seek bribes from far and near! No (chocolate) bars held!

The event culminates with a grand party on September 19th, one night before the 49er Festival, where the winner is announced. Ties will be broken by a "stump off" with costumed candidates perched on a stump convincing the cheering crowd they should be named winner.

Folks, its all about the fun and co-oped fund raising. We have needed a mayor for a long time, so make this your foray into the wild world of politics.

More information, James Nagle: 209-962-1122.

SO MANY BEADS... SO LITTLE TIME!!

By Sharon Mello, beading artist

The beading revolution is on. Beads are on the move in so many directions it's dizzying. The list of items you can make with beads is ever so long and getting longer as I write this article. Beading is one of the most popular ways to spend your time these days. You can just read so many books, or just watch so much TV, or just categorize so many birds. Not only can you use your time to make jewelry of all kinds, but you won't see yourself coming or going with the same jewelry other people are wearing. Your beadwork lets your personality shine through. (Store-bought items let others' personalities shine through.) You can make

jewelry to go with an outfit and have that designer look you've always wanted!!

I've been beading for three years and have seen some wonderful beading talent. It's an art--just like painting, drawing, sketching, sculpting, etc., and don't let anyone tell you different. The colors, textures and styles of beads and findings are astronomical and the sky's the limit. A lot of you have seen the jewelry I make and a lot of you haven't. Why not call 4487, stop by and get a refreshing peek at some of the pieces you can make. And, if you have old pieces that need to be re-strung, we can do that. I teach beading from home...classes are three hours--any day and any time you want.

Kelly's Cookies

Opening Memorial
Weekend to the Public
at La Casa Loma!

Made with ♥ from
Groveland, CA
962-5138
and 962-7085
24000 Casa Loma Rd.
(corner of Ferretti & Hwy 120)

Licensed, insured & Health Dept. Approved • ServSafe Certified
only organic and natural ingredients used except in our Splenda versions.

WEEDWACKING & DECK REFINISHING

GREEN THUMB GARDENING
CALL 209/962-5631



Complete Yard & Home Maintenance
hauling, pressure washing, gutter cleaning,
lot signs, housecleaning, *no job too small*

HOMIES ON THE HILL

Your Guide to Real Estate
in the Groveland Area

YOUR INDUSTRY
GUIDE!

CENTURY 21 PLEASANT VIEW PROPERTIES

COLDWELL BANKER MOUNTAIN LEISURE PROPERTIES • RE/MAX - YOSEMITE GOLD

REALTY WORLD - PINE MOUNTAIN LAKE REALTY - CUSTOM RENTALS

SIERRA HOME FINDERS • SUGAR PINE REALTY - GMAC

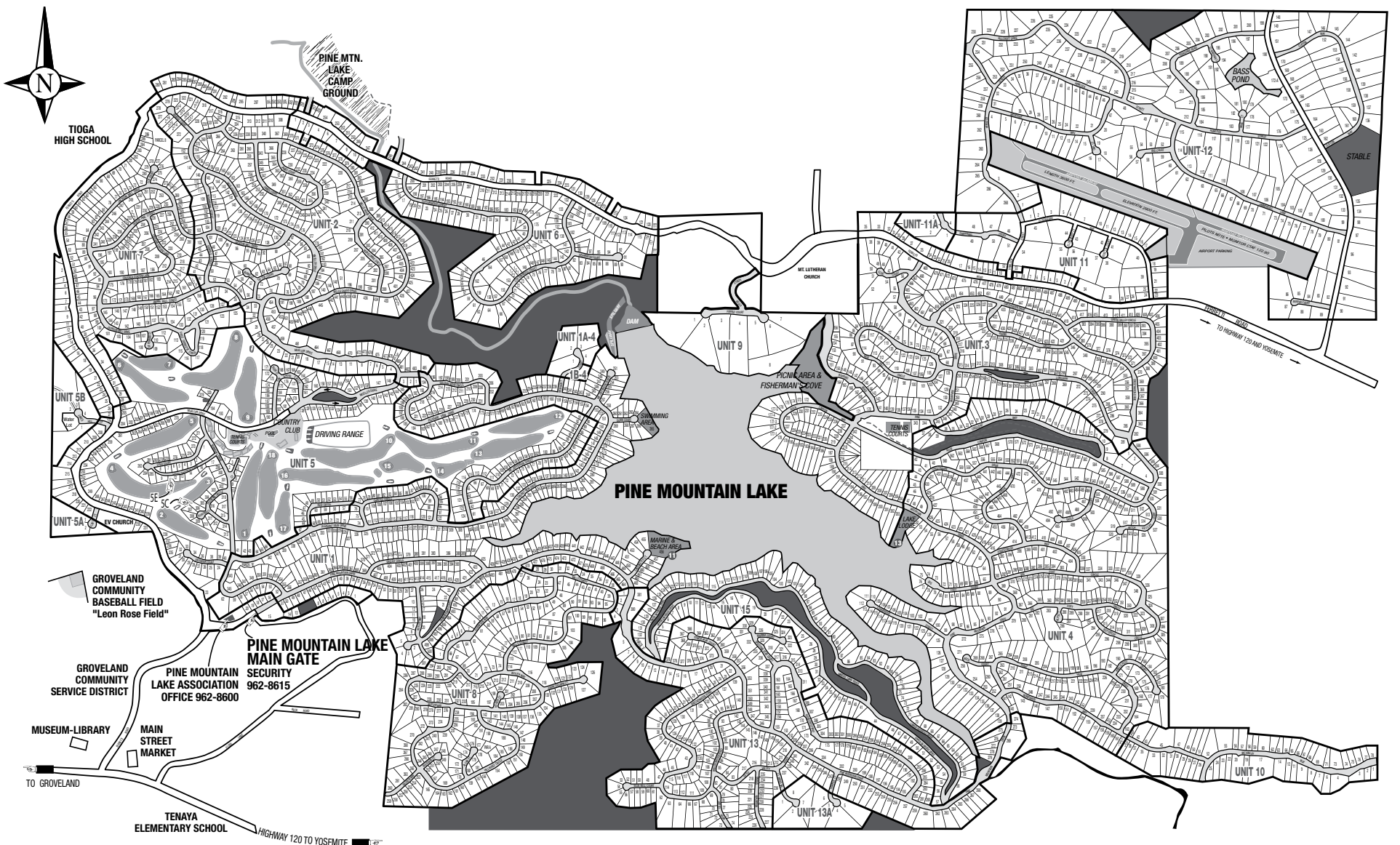



Shirley Colley
CRS, GRI, Broker Associate

**Your Dreams
Can Come True!**
Just let "Grandma Shirley"
show you how!

Go to www.mtnleisure.com
and visit our listings
on the Virtual Tours.
CALL today to learn more
about any of these listings!

**COLDWELL
BANKER**
MOUNTAIN LEISURE PROPERTIES
18687 Main Street, P.O. Box 848
Groveland, CA 95321
**Want Property
Info Fast?
Call SHIRLEY!**
Phone: 209/962-1144
or 800/300-5225
E-mail:
www.shirley.cbmlp.com
scolley@mttleisure.com



GROVELAND APPRAISAL SERVICES

LOCATED IN THE HISTORIC OLD BIG OAK FLAT POST OFFICE
Locally owned and operated since 1988.

Make declining values work for you. Did you buy in the last 3 years? Call us to get an appraisal for Property Tax Appeal. Relief is potentially retroactive.

Prompt. Accurate. Fully staffed...

RICK FOX, SRA, MEMBER APPRAISAL INSTITUTE
CERTIFIED RESIDENTIAL APPRAISER #AR004651
MEMBER FHA LENDER SELECT APPRAISER ROSTER

CALL ANYTIME MONDAY THRU MONDAY
209/962-7067
grovelandapp@mlode.com

Important Reminder

Property owners

please write your five digit member number
on the lower left corner of your payment checks.

YOSEMITE Region Resorts



Property Management
for Owners
Who Expect the Best

IS PROPERTY MANAGEMENT FOR YOU?

In a nutshell, Property Management is for any home or property owner who needs help.

We "manage" to take care of things you can't get to in a way that protects your investment and is cost-effective for you.

Call for:

- One Time Services
- Part Time Management
- Full Time Management

**YOSEMITE
Region Resorts**
800-962-4765
209-962-4396
FAX 209-962-6668

E-Mail: realism@mttleisure.com
www.mtleisure.com

- **ADVERTISING:**
Local, County, State, and International
- **CREDIT CHECKS/TENANT SCREENING:**
Thorough and effective full time tenant placement and management
- **MAINTENANCE:**
Professional housekeeping, regular inspections, repairs, general home lot/yard/maintenance, winterizing
- **VACATION RENTAL MANAGEMENT:**
Try our vacation rental program for extra income!
- **RESERVATIONS:**
Rental packets, brochures, videos, computerized rental services
- **BOOKKEEPING:**
Computerized monthly statements, all county, state and Federal Tax requirements



MORTGAGE HOME LOANS MADE EASY
* FOR PURCHASE AND REFINANCE



For
Personal
Services
Call
MaryAnn
800-219-0107

- Get Approved Fast
- Approved with Major Lenders Nationwide
- Excellent credit to Poor Credit—no problem we can help
- Conventional Loans and Gov Loans
- Lot/ land, Construction to Perm Loans
- Fix Rate Products to Adjustable Mortgage Programs

maryann@mtzionloans.com
Visit our website: www.mtzionloans.com

P.O. Box 1358, Groveland, Ca. 95321
Ca. Dept. of Real Estate Licenses 00654852 / 001142046

SUGAR PINE REALTY GMAC REAL ESTATE™

18727 Main St., Ste. A, P.O. Box 792
Groveland, CA 95321
Office: 209/962-7765 • Toll Free: 800/222-7765
Res: 209/962-4036 • Fax: 209/962-5924
E-mail: bgoethe@mlode.com



BARBARA GOETHE
REALTOR®

PINE MOUNTAIN LAKE RIDING STABLES



Join Us for Trail Rides Year-round

Weather Permitting Call for Days & Times of Operation
Advance Reservations Required

Guided Trail Ride Rates:

1 Hour per person – \$37.00 per person
Call for prices for the 2 or more hour rides
Or ask about our ride to Tuolumne River
Children must be 8 years or older and at least 44" in height
(Safety helmet required & supplied)
We ask that all riders arrive 15 minutes prior to their riding time

For Reservation or Information Call the Stables
209-962-8667
or email at stables@pinemountainlake.com

13309 Clifton Way, Groveland CA 95321
From Groveland on Highway 120, Turn on Ferretti Road – go 6.0 miles,
Turn on Clements Road – go 0.5 miles, Turn right on Clifton Way – go 0.0 miles



T: 209-962-7156
F: 209-962-6710
lynnb@goldrush.com
www.homesinpml.com



The Right Agent Makes all the Difference
Lynn Bonander, GRI
Realtor®
Specializing in Pine Mountain Lake Real Estate Since 1978



3-105

3 Bedroom, 2 Bath on Large corner lot. If you believe you deserve the best, call now!! Only \$293,000



1-36

3 Bedroom, 2 Bath + Bonus + Family Rm. Approx. 2,346 Sq. Ft. Gourmet Kitchen. Light & Cheery. \$399,000



7-98

3 Bed, 2 Bath + Office. Honey Island Kitchen. Approx. 1716 sq. ft. Completed in 2001. Act now \$275,000



2275

3 Bedroom, 2 Bath + Loft Chalet on quiet Cul de Sac. Lots of upgrades! Completely furnished. \$320,000



56-002

3 Bedroom, 2 bath Lindell Cedar home on the Golf Course. Zoned R3 multiple dwellings. \$395,000



2-5

2 Bed, 2 Bath + Bonus Room. Close to Dunn Court Beach. Lake View! Built in 2006 \$399,000



3-486

2006 3 Bedroom, 2 Bath. Close to Fisherman's Cove. All major appliances included. \$425,000



5-32

Golf Course View! 3 Bedrooms, 3 Baths & Huge Bonus. Approx. 1,657 sq. ft. Must See! \$385,000



7-137

3 Bedroom, 2 Bath & large Bonus Room, over 1,800 sq. ft. That's a Lot of House! \$275,000



3-40

3 Bedrooms, 2 Baths + Loft/Bonus. Lots of wood & Open Beam Ceilings. \$259,000



13-87

3 Bedroom, 2 Bath Chalet. Extensively Remodeled throughout. A real Doll House! \$329,000



12-81

Great for the Weekend Aviator 2 Master Suites & so much more! On 1.79 Acres for only \$299,000!



14-091

3 Bedrooms, 2.5 Baths. Approx. 1,993 sq. ft. PLUS 473 Sq. Ft. Storage. 2 Merged Lots. A Must See! \$519,000



5-104

3 Bedrooms, 2 Baths. Approx. 1,781 sq. ft. Many upgrades. Beamed ceilings & skylight. Walk to Dunn Court. Just \$428,000



13-87

Beautiful property! Several fenced gardens & tall pines surround you in this cozy home on 2.19 Park-Like Acres. Same Owners since it was custom built! \$335,000. Adjacent 2.2 Acre lot available

Vacant Lots

PML 2485 - Close to the Golf Course. Level lot with sewer available. Walking distance to Dunn Beach, Lake, & all amenities. \$118,000

PML 1220 - Over 1/4 Acre. Easy building site close to everything. Sewer available. \$79,000

Whites Creek - 2.3 Acres off Whites Gulch Road. All Utilities available at site. Adjacent Home on 2.19 Acres also available. \$178,000

PML 5030 - Level prime lot with a Golf Course View on quiet Cul de Sac. \$249,000

PML 4571 - Septic Approved for 3 Bedroom. Across greenbelt. Near the Lake Lodge. \$88,000

PML 3221 - Across from the Lake, among million dollar homes. Short walk to Fisherman's Cove. \$190,000

PML 5186 - Approx. .18 Ciu de Sac lot backing to a Green Belt & Big Creek. \$89,000

PML 2287 - Approx. .29 mostly clear lot. \$79,900

PML 5172 - Approx. 0.28 Acre Backing to Green Belt & Seasonal Creek. Nice Lot. \$30,000

PML 5145 - Very nice partially cleared level, deep building lot. Approx. 0.44 Acre. Located on a quiet street. Priced right at \$42,500

Lynn's Newest Listing in Pine Mountain Lake

HOME WITH PRIVATE DOCK ON APPROX. 0.44 ACRE LOT IN A QUIET COVE WITHIN WALKING DISTANCE TO DUNN COURT



3 Bedroom, 2.5 Baths Approx. 1,725 Sq. Ft. 2-Car Garage + lighted Car Port. Large stamped concrete driveway. Extensively remodeled in 2005. All newer appliances included. Lots of extras including a home security system. \$729,000

1-301

Happy



Mothers Day

Hetch Hetchy AOR Golf Tournament For Local Schools!

By Carolyn T. Botell

The annual Hetch Hetchy Association of REALTORS® Golf Tournament will be held on Fri-

day, May 30th, 2008 at Pine Mountain Lake. Activities will begin at 11:30 am with Registration and a Putting Contest,

followed by a full round of Shotgun Golf and Contests starting at 1:30pm, followed at 6:00pm with No Host Bever-

ages, Dinner, Music and Dancing, and a Huge Raffle. All proceeds benefit our local schools!

Are You a Local Company or Person with a Product or Service to Promote? Sponsor a Tee Sign advertising the name of your company, your product, or maybe even yourself! Or, you might want to donate a Raffle Prize. Better yet, why not do both?!

You don't have to be a golfer to participate! Plan to attend the Dinner and Post-Golf festivities to be part of the fun and help our local schools, or consider a Tee Sign to commemorate a new addition to the family, a lost loved one, or a special family milestone.

Contact Dave Lint, Sugar Pine Realty GMAC, at (209) 962-7765, or Carolyn Botell with Hetch Hetchy AOR at (209) 962-4034 for more details about this event! Last year we raised \$4,000 for our local schools, you can help us raise that much or more again this year, Please, Thanks!

HETCH HETCHY ASSOCIATION OF REALTORS

8TH ANNUAL "ANYONE CAN PLAY"

GOLF TOURNAMENT

FRIDAY, MAY 30, 2008

"BENEFITS OUR LOCAL SCHOOLS!"

PINE MOUNTAIN LAKE



Choose Your Foursome!

Four-Person Scramble!

Fees include 18 holes of golf, cart, dinner, raffle, fun & live music!

- \$ 45 per player — Annual Member-w/cart
- \$ 54 per player — Annual Member-w/o cart
- \$ 69 per player — 9 Hole Annual Member w/cart
- \$ 69 per player — 9 Hole Annual Member w/o cart
- \$ 79 per player — Property Owner-no/annual
- \$113 per player — Non-Property Owner
- \$ 50 per SIGN — Be a Tee Sign Sponsor!



- Putting Contest
- Hole in-one Contest #7, 14 & 17!



Raffle! Dinner! Music!

ALL GOLFERS

WELCOME!

**** CONTACT ****
DAVE LINT or BOB LAWSON
FOR INFORMATION
(209) 962-7765

SCHEDULE	
TIME	EVENT
11:30 AM	Registration & Putting Contest
1:30 PM	Golf Tournament Begins
6:00 PM	No-Host Cocktails at Country Club
7:00 PM	Hosted Dinner / Awards
8:00 PM	Live Music by the "We Three"

Mail Entries By 16 May 08

Hetch Hetchy Association of Realtors
Sixth Annual Golf Tournament
Friday, May 30th @ Pine Mountain Lake, CA

PLAYER _____	NOGA _____	OR _____	APPROX _____	FEE \$ _____
PLAYER _____	NOGA _____	OR _____	APPROX _____	FEE \$ _____
PLAYER _____	NOGA _____	OR _____	APPROX _____	FEE \$ _____
PLAYER _____	NOGA _____	OR _____	APPROX _____	FEE \$ _____
			# GUEST DINNERS _____	x \$35 EA = _____
TEE SIGN INFO: _____			#TEE SIGNS _____	x \$50 EA = _____
				GRAND TOTAL _____



Mail Form & Check Payable to HHAOR to David Lint, PO Box 792 Groveland, CA 95321

SELLING & MOVING YOUR WORLD!

FEATURE
of the Month



James (Jim) Nagle, REALTOR®

Coldwell Banker MLP 2007 Overall Top Sales Producer.
"International Diamond Society" Top 4% Sales International.

18687 Main St., Groveland, CA 95321 • Direct Line: **209/962-1122** or
800/659-5263 • Residence: **209/962-0323** • Fax: **209/962-6668**
E-mail (Business): jnagle@mlode.com



"CUSTOM HOME DESIGNED FOR THE VIEWS"
This beautiful single level home is arranged on its lot to enhance the views of the Mountains, Trees & Big Creek. 3 Bd, 2 Ba, 1,902 sq ft of custom design. Spectacular River Rock, 2 sided, Fireplace. Open vaulted great room. Open kitchen for entertaining. Private Master Bdrm w/spacious Bathroom. 2 car Garage & RV parking area w/hookups. Golfers delight with practice green & driving net. Listen to Big Creek on the spacious decks.
\$495,000 10/27 – 20799 NonPareil Way.

List and Sell with the Best or deal with the rest



"UNIQUE VICTORIAN CUSTOM HOME"
Decorated 50's/60's theme. 3 Bd, 2 Ba. 1,824 sq ft. 2 Car oversized garage could be another room. Bonus room upstairs. Master suite w/claw foot tub. Covered porches w/mountain views.
\$439,000. 10/50 – 20796 NonPareil Way.



"BRAND NEW & BEAUTIFUL"
Open great room with lighted coffered ceiling, 3 Bd, 2 Ba, 1,500 sq ft. Hdwd & tile floors. Granite counters. SS appliances. Marble tile fireplace. Lg Trex decks. 2 car garage w/storage above.
\$328,000. 3/487 – 20813 Ferretti Road



"ROOM FOR ALL W/MTN & TREE VIEWS"
1,912 sq ft home with rear covered deck. Relaxing & serene views. 3 Bd, 3 Ba w/bonus room. Open vaulted great room. Freestanding wood-burning fireplace.
\$358,000. 13/188 – 20085 Ridgecrest Way



"UP GRADED MOUNTAIN CHALET"
shows like a model home. 1,376 Sq Ft. 3 Bd, 2 Ba, nicely renovated. Fantastic views from the great room & decks.
\$299,000 2/66 – Tip Top Court.



"CUSTOM HOME WITH MANY AMENITIES"
New 1,600 sq ft home. 3 Bd 2 Ba. Open great room w/vaulted ceilings. 2 car garage w/8'x16' OH door. Hardy plank siding. Beautifully done.
\$424,000 7/172 – 18970 Jimmie Bell St



"COZY CABIN W/GREEN BELT VIEWS"
1 Bdrm. W/loft for 2nd sleeping area. 1 Ba. 744 sq ft. Brick Wood-burning Fireplace. Open Beam Ceilings. Wood Floors downstairs. Most Furnishings included.
\$249,000 4/244 – 20730 NonPareil Way.



"MOUNTAIN WEEKEND, VACATION GET-A-WAY"
904 sq ft cozy mountain cabin. 1 Bd W/HUGE LOFT 1-1/2 ba. Newer Renovations, Appliances and comp. roof.
\$199,000 6/192 – 19586 Cottonwood St.



"SINGLE LEVEL HOME"
1,348 sq ft. 3 Bd, 2 Ba. 2 Car unattached garage. Circular paved drive & RV parking areas. AC & propane heat. Lot w/accessible back yard & views of green belt.
\$289,000. 3/399 – 12874 Green Valley Circle



"MAGNIFICENT COUNTRY HOME WITH FINE DETAIL"
2,276 sq ft of very fine details. Comfort & charm in this single level home. 3 Bd, 2 Ba. Spacious new deck with new hot tub. Relax in the beautiful sun room. 2 Car attached garage.
\$399,000 4/262 – 20707 Point View Way.



"VACATION/WEEKEND RETREAT"
Cute. Ready to move into. All existing Furniture/Furnishings/Appliances included. 2 Bd 1 Ba, 900+ Sq ft. on merged lots.
\$199,900 3/451 – Crestpine Easement



"SPACIOUS MOUNTAIN HOME"
Desirable Location with Views. Covered front porch. Covered deck at Master Bdrm. 2 Bd, 1-1/2 Ba, 1,501 sq ft. Open Great Room w/wood floors. 2 propane freestanding fireplaces. Separate Laundry & Utility room.
\$319,500 4/330 – 20783 Big Foot Circle.

LAKESIDE LODGE WITH LUXURY



Set on a premiere lot with 124 ft of Lake Frontage & unparalleled views of Pine Mountain Lake. Home is 3,917 sq ft. Outstanding views from inside the home, as well as from the decks. This fabulous home has 4Bd, 3Ba, Cathedral open beam ceilings, 2 sleeping lofts, 2 native stone fireplaces, 2 utility rooms. 1 car garage on the main level & a large shop/game room on the lower level that includes a boat/RV garage. Additional features: Alarm system tied to the monitored smoke detectors; stone, hardwood & carpeted floors; radiant floor heat and HVAC unit; circulation pump for continuous hot water; full house water filtration system; newly painted exterior in 2007; new decking; 2 remote controlled awnings on lakeside decks; wired for Satellite TV (Direct or Dish). **\$1,850,000** 1/279 – 19745 Pleasant View Dr

LOTS & LAND

Premier Golf Course Lot w/190 ft of frontage on the 4th fairway. Panoramic Mountain & Golf Course Views. 5-284 Dyer Court. **\$250,000**

3 Merged lots. .86 Acre. Septic Profile test passed 7-2005 for a standard Septic System. 2/473 Mueller Drive. **\$155,000**

Prime Lot next to Country Club on Sewer. 5/161 Mueller **\$179,500.**

Unit 7 Lot 49 Ferretti Road. **Easy Access.** Gentle upslope. **\$85,000.**

Double Merged Lot. Access Rd At Rear. **\$75,000.** 3/460 Pine Mountain Dr.

Easy Build lot. Very close to High School. **\$35,000.** 7/65 Ferretti Rd

Excellent Building Lot Septic passed for a 3 bd home. **\$50,000.** Yosemite Highlands. Lot #10. 11147 Merrell Road.

Parcel 2 1.04 Acres. Corner Elder & Homestead Rd. **\$87,750.**

3 Prime Lots w/APPROVED SEPTIC PERMITS

Unit 3 Lot 48 Echo Court **\$125,000**

Unit 7 Lot 265 Jackson Mill **\$80,000**

Unit 4 Lot 506 Cresthaven **\$100,000**

PINE MOUNTAIN LAKE REAL ESTATE

BUILDING SOON!

3 Bdrm - 2 Bath - 2131 Sq Ft

Golf Course view lot; walk to Beach & Country Club. Buyer can customize the interior!

Unit 1, Lot 221
\$449,950



PURE HORSE COUNTRY!

1 Acre, already fenced and gated, and located next door to the Equestrian Center! Level, easy build lot, all utilities and sewer. Access to Tuolumne River Canyon. Short walk to Bass pond.

Unit 12, Lot 162
\$129,999



WALK TO LAKE LODGE BEACH!

1 block from Lake Lodge and beach; Completely Remodeled! New Roof, Composite Decks, Siding, Paint, Dual Pane Windows, Carpet, Tile Floors, Heater, & Driveway. Remodeled Baths and Kitchen w/New Appliances, Cabinets & Granite Counters.

Unit 4, Lot 419
\$299,950



KNOTH
REALTOR

Tom Knoth
(209) 962-5838
MLS4PML.COM

More information
and photos of all
properties listed at
Pine Mountain Lake:

MLS4PML.com



Brought to you by CALIFORNIA ASSOCIATION OF REALTORS® CALIFORNIA SALES IMPROVE TO PRE-CREDIT CRUNCH LEVELS

The California housing market continued to reel from the joint effects of tighter underwriting standards, the ongoing credit or liquidity crunch, and a softening economy. However, home sales have improved in recent months and are now within range of pre-credit crunch levels. Sales of existing detached single family homes exceeded 300,000 for the second month in a row with seasonally adjusted and annualized sales of 343,220 homes in February. Sales rose 9.5 percent compared to January when 313,580 homes were sold, but declined steeply from 480,170 sales in February 2007, equivalent to a 28.5 percent year-to-year decrease.

Sales have now increased four months in a row from a low point of 265,030 sales in October of last year, and are just shy of sales in the 350,000-range that prevailed in the summer of 2007 just before the credit crunch drove sales down. Based on C.A.R. research, the background or 'baseline' amount of activity that occurs regardless of whether the market is in a slow or active mode is thought to be roughly 350,000 sales, given the state's demographics and stock of homes. During the worst of the credit crunch, activity fell below that range because of difficulty in securing funding for loans among buyers who otherwise could and would buy a home at this time. As time has passed, adjustments by both borrowers and lenders have enabled the market to move forward at a somewhat improved pace.

The median price, however, continued to decline by record margins in February. The median price in California was \$409,240, down 4.8 percent from the

January median of \$429,790 and down by a record-setting 26.2 percent from the February 2007 median price of \$554,280. The median price in February was 31.5 percent below the record median of \$597,640 that was set in April of last year. The statewide median was last in the low \$400,000 range during late 2003 and early 2004.

The credit crunch, tighter underwriting standards, and significantly higher jumbo loan rates all contributed to a steep decrease in sales of homes above \$500,000 as a share of the statewide market. This affected the mix of statewide sales and gave rise to the record-setting 26.2 percent decrease in the median. -- By comparison, the average year-to-year change in median prices across the regions of California was a somewhat smaller 19.8 percent decline in February.

Even if monthly sales for the state have shown improvement in recent months, sales for all of 2008 are still expected to decrease 6 percent annually compared to 2007. Moreover, home prices face stiff headwinds because of the large number of distressed sales that are expected throughout the year. On the bright side, lower prices and mortgage rates help affordability, while higher loan limits in 2008 should provide some welcome relief from the credit crunch.

Research Highlights is published by the CALIFORNIA ASSOCIATION OF REALTORS®, a trade association representing nearly 200,000 REALTORS® statewide.

Edited by:

Sara Sutachan, saras@car.org

Yosemite National Park —A Profile

By Rosemary Adams, Publicity

What a special day our PML Ladies enjoyed at our April Meeting. And, indeed, we did indeed have a PROFILE OFYOSEMITE during a visit from Staff Members of "OUR PARK" as we locals like to think of our unique neighbor. The program was presented by Jennifer Nersesian, Management Assistant to the Superintendent Branch Chief, Public Involvement & Outreach, and Adrienne Freeman, Public Affairs Officer. The ladies offered a great presentation, which included Community interest and involvement in the workings of the Park.

They cited activities and encouraged participation by local residents. There is much effort involved in accommodating 3.5 million visitors a year within an area of much natural diversion of Nature's beauty. With elevations ranging from 2,000 feet at El Portal to 13,000 feet at the summit of

Mount Lyell, there are thousands of Flora & Fauna, Natural Habitat (e.g. Bears), Waterways, Waterfalls and so on. And, do remember, these beautiful sights are modified by the seasons, so there is always something special to enjoy that one may have missed on one's last visit. Soooo, they encouraged us to come back - soon.

Our attendees were delighted with the presentation, and they had many questions, which were well received and answered. We all came away ready to get in our cars and follow the Park Staff to Yosemite!!! We thank Jennifer & Adrienne for a great presentation, and we vow to visit Yosemite National Park often.

Now we move along to our Annual May Tea. We so look forward to this special event, and to being with you. REMEMBER, RESERVATIONS ARE A MUST!!!

Got your head in the clouds?

Do you want to?



Flight Instruction at Pine Mountain Lake
Call Capt. Larry "Sez" Jobe
209-962-1147

Hetch Hetchy AOR Donation to Southside Seniors

The Hetch Hetchy Association of REALTORS® dedicated the proceeds from the Raffle at its annual Installation & Awards Event, held this past January, to two local causes, one of which was the Southside Seniors for The Gathering Place.

Here is a photo of Barry Scales, Director and Vice President on the 2008 Hetch Hetchy AOR Board of Directors presenting a check for \$250 to Paul Bunt on behalf of Southside Seniors and the Gathering Place.

The Hetch Hetchy AOR MLS serves southern Tuolumne County and northern Mariposa County. Our office is located at 11833 Powderhouse Road, Groveland, and can be reached by email at hhetchy@hhetchy-aor.com or by phone at (209) 962-4034, by fax at (209) 962-4635 or mail to PO Box 1398, Groveland, CA 95321.



Welcome The 'Fab Five' To Greeley Hill!!

Five professional, experienced and educated Realtors will now be working for you from the Coldwell Banker Mountain Leisure Properties (CBMLP) Greeley Hill office, located at 6423 Greeley Hill Road in Greeley Hill. The gals have been affectionately named the 'Fab Five' because of their many awards and accomplishments. As shown in the photo, listed from left to right, lower row is Chris Lake and Mary Ann Avalos; top row is Elizabeth Lilley, Kathleen Love and Liz Mattingly. Between them they have a combined 46+ years

of experience in real estate! They each divide their time between at least one of the other three CBMLP offices located in Groveland, Lake Don Pedro and Mariposa.

You are invited to a three-day open house which is planned for Thursday, May 8th; Friday, May 9th and Saturday, May 10th at the Greeley Hill office of CBMLP between the hours of 10 a.m. and 4 p.m. Take a little time in your busy daily schedule to stop in, enjoy a treat and meet all of these wonderful ladies! They will be looking forward to meeting you.



June 21 & 22 2008



Join us at this
Two-Day Event in Groveland
at Mary Laveroni Park
from 10AM to 4PM on both days!

For booth
information,
call 962-0342

Fine Arts & Crafts Vendors
Music • Wine & Food

Need Siding?

532-5968
PO Box 4806, Sonora CA
Lic. #789128
www.mhinc.com

The Tire Shop

Complete Auto Repair

Complete Tire Service
Complete Automotive Repair Service

**Vacation Time
is Approaching**

Check Your Tires!

Tune-Ups • Auto Repairs
Foreign & Domestic • Tires
Wheels • Brakes • RV Tires
Truck Tires • High Speed
Spin Balance • Alignment
*Diesel performance
products available*

Paul Henry - Owner
11239 Wards Ferry Rd., Big Oak Flat, CA 95305

AMSOIL SOLD HERE!

VISA MasterCard Discover ASE **962-7522**

Important Reminder Property owners

Please write your five digit member number
on the lower left corner of your payment checks.

PAINTING

Bay Cal Painting

PINE MOUNTAIN LAKE

LLC #795283



Residential
& Commercial

Exterior
& Interior

Deck Refinishing

Expert Color
Consultation



209.962.4777

www.baycal.com • email: davec@baycal.com

In Balance with Nature?

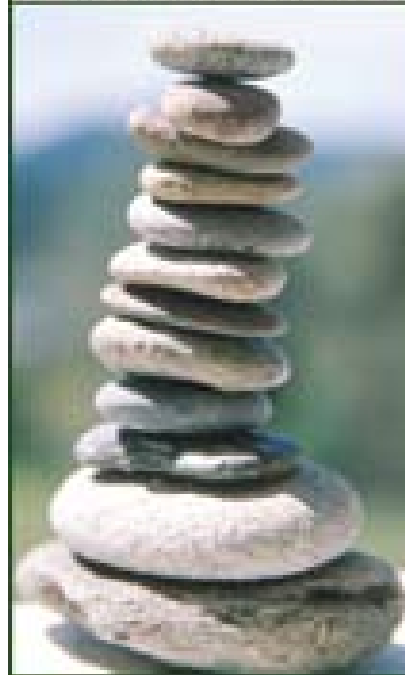

CHIROPRACTIC WELLNESS CARE

Dr. Ron Oler

GENTLE SPINAL CARE • NUTRITION
REHABILITATION EXERCISE

962-0662

18687 MAIN STREET, GROVELAND
(NEXT TO COUNTRY BANK)

Helping Hands Happenings

By Joyce Smith

We are back to our longer hours, 11:00 to 4:00. The new time began on Monday March 31st. The hours apply to both Store and Barn, except the Barn is open only Wednesday, Thursday, Friday and Saturday. We are putting out our spring and summer clothing and other items as quickly as we can. A few minor changes have been made, mostly in display, for shopper convenience. We hope you will stop in soon to check it out. Remember when you have guests our Store and Barn are a fun place to bring them when you are showing them around Groveland.

--We were happy to have Tioga's Basketball Coach, Jerry Woolsey and two of the players, Steven Rogers and Justin

Lucas, attend our March meeting.

They came to thank us for giving basketball scholarships each year that allows many players to attend the week long camp. Jerry was named "Coach of the Year" in the league and several of the boys were voted onto the league's first team. We love hearing first hand about some of the differences our contributions make in this community. It is most gratifying to see such a wonderful 'return on our investment'. Thanks for coming and sharing with us. Thanks also for setting up the chairs for our meeting.

--The April Give-away on the 11th & 12th was a great success. Thanks to Patti Beaulieu and many Helping Hands Volunteers for the extra time they put in to set up. This is "no small task" to organize and staff. Thanks to our community for taking advantage of this event and making it worth our while. We had a little bit of everything. Remember it's open to everyone. Our next give-away will be Oct. 17th & 18th.

--What's going on in the Barn? Actually quite a lot! The Barn is doing well, thanks to our suppliers (you), for your good, useable furniture items. Watch for the Barn's First Year Anniversary in June, more details on this later.

--Our sympathy to Bob and the Bangs Family in the March 8th passing of Marilyn. Marilyn was a Helping Hands volunteer and very active in the community before her illness. We share your loss. She will be greatly missed.

--Happy Spring! Isn't it beautiful around here? I call the area around Mt. Sage Nursery and Mary Lavaroni's home "Grovelands Daffodil Hill". It's a lovely sight.

--See you at the Store or Barn.

Michael Dwaileebe DECORATIVE PAINTING "FAUX FINISHES"

- Walls • Woodwork
- Cabinets • Furniture
- Cast Fireplaces

WALL TREATMENTS

I Can Make
Your Old
Kitchen Cabinets
Look Like New!

962-1909





RE/MAX
Yosemite Gold

Property Sales: (888) 962-4080
See ALL our Homes & Land For Sale
at PineMtnLake.com
YosemiteGoldVacations.com



18583 Highway 120, P.O. Box 808
Groveland CA 95321

Rentals (877) 962-7180



Lauree Borup
Broker-Owner, CRS,
CRB, GRI, E-Pro,
SRES, Groveland
Resident since 1977

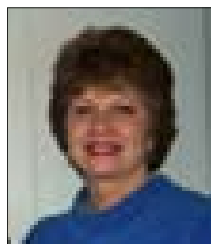

Eleda Carlson
GRI, SRES, E-Pro
Realtor since 1977
HHAOR Realtor
of the Year



Constance Elliott
Broker Associate,
Realtor since 1976
Transnational Certification
Member Contra Costa MLS
Member Palm Desert MLS

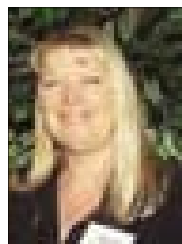

Ann Powell
Realtor, GRI:
Graduate Realtors
Institute
8 years experience

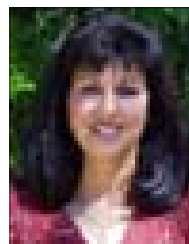

Michelle Perreira
Realtor
E-Pro,
Notary Public



Miriam Martin
Realtor®, Accredited
Staging Professional
Eleda's Assistant



Tish Fulton
Property Manager,
Monthly Rentals



Tracy Billeb
Senior Property
Manager



Lydia Sweet
Reservation
Specialist

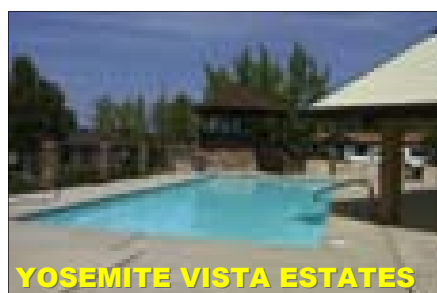

YOSEMITE VISTA ESTATES

WALK TO THE POOL-it's close to everyone!
3 houses for sale: New 3 bdrm, 2 bath at 22877
Parkwood Dr, for \$235,000
22585 Prospect Hts 2/2/2 1444 sq ft, lovely garden
& shady deck \$250,000
22575 Prospect Hts 2/2/2 1650 sq ft \$265,000



PRICE REDUCED

PRIVACY IN THE TREES Tall trees, a seasonal
creek, big boulders and an easement road off the
street make for a very private getaway home.
Enjoy a roomy 3 bdr/ 2 ba floorplan inside or
commune w/ nature outside on the rear deck as
you dine or relax in the hot tub. **3-75 \$325,000**



NEW PRICING

CREEKSIDE GAMBREL Absolutely beautiful
setting for this delightful getaway cabin on a .60
ac parcel. Near PML Lake Lodge and beach.
Seasonal peek of the lake from the rear deck &
upstairs balcony. Master bedroom & bath on main
level. Central heat & air. 4-90 \$330,000



REDUCED PRICE

CREEKSIDE BUNGALOW From the rear deck
of this charming home you'll enjoy the sounds of
a seasonal creek running over rocks & under your
own wooden bridge in a lovely natural garden
setting. Close to Pine Mountain Lake tennis courts
& Fishermen's Cove. 3-132 \$329,900



PRICE SLASHED \$10K!

SERENE SETTING If you are looking for a
quaint home in a private setting- look no further.
This home has a bi-level floor plan with lower lev
guest quarters & a hobby rm w/ sep entrance.
Great rm flr plan on main lev w/ vaulted wd & bm
ceilings & distant golf vws. 5-205 \$319,500



HAS A CUTE REAR and you can enjoy the new
redwood deck with sliders from the spacious pine-
walled living room and the master bdrm too.
Garage 7 shop, large level paved parking, new
carpet, delightful pine & tile kitchen, efficient
woodstove, separate laundry room 6-199 \$255,000



GREENBELT

DELIGHTFUL FOREST SETTING Spring
cleaned & ready for you. Formal dining
room with oak floor, bay-windowed break-
fast nook. Short distance to creek greenbelt
trails. 3 bd/2 ba, 1590 sf, 4/142 \$350,000

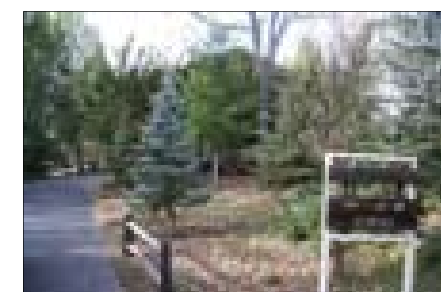

QUINTESSENTIAL CABIN, live among
the trees under a covered deck. Terraced
landscape with split rail fence. Great room
w/vaulted wood ceiling, paneling, and wood
stove on stone hearth. 1/189 \$325,000.



WALK TO THE MARINA Luxurious interior
with 4 bdrms, 3+ baths, including in-law quarters,
4000+ sq ft, gourmet kitchen with granite counters
& island, formal dining room has gorgeous oak
wainscoting, 3-car garage + storage 8-47 Mills St.
Exceptionally priced at \$575,000



HORSE HEAVEN

3000 SQ FT ON ONE LEVEL in the midst of a
horse heaven of open grass. Versatile 4 bedroom,
3 bath, 2 car garage, Anderson windows, steel
siding, solid wood interior doors, vaulted pine
ceiling, sun room. Perfect in-law suite with sitting
room, mini-kitchen, 1-level. 12/124 \$559,000.



PINING FOR PINE? Lots of knots on the
inside of this furnished gambrel cabin with
big open sleeping loft, + 2bdrms, 2 baths, all
new carpet, near golf course, best walks on
Pleasant View Dr. 1-120 \$310,000



HOT NEW PRICE

BANK OWNED HOME Needs some updating
but good bones & good opportunity for handy
buyer or investor. Single lev flr plan w/ 3 bedrms
& 2 bath rms. A slider off the middle bdrm opens
to the outside. Wd stove & vaulted wood & beam
ceilings. Nice treed views. 2-321 \$159,900



REALTY WORLD

PINE MOUNTAIN LAKE REALTY • P.O. Box 349, Groveland, CA 95321
209/962-7156 • 800/400-7657
Website: www.pmlr.com • E-mail: tbruce@pmlr.com
Each office independently owned and operated.

*The Right Agent Makes
All the Difference in the World*



Lynn Bonander
Realtor/GRI
lynnb@goldrush.com



VERY NICE ~ NEARLY NEW 2 BDR. 2 BA. HOME WITH A VIEW OF THE LAKE from the Master Bedroom & Living Room. Bonus Room on entry level would make a great office, library or whatever your imagination can create. Carpet & laminate flooring. Convenient location close to the Country Club & all amenities. 2/5 \$399,000



2.19 ACRES - CUSTOM BUILT HOME 2 BDR. - 1 BATH with lots of nice features such as extra large bathroom, oversized garage and several fenced Rose Gardens (over 140 roses). Barn, Shed for storage. Pest Insp. Done 20401 Whites Gulch Rd. \$335,000



LAKE FRONT HOME in a quiet cove within walking distance to Dunn Court Beach. Updated with newer appliances which are included in the sale. This 3 bedroom 2.5 bath home has inspiring views from all windows and tons of extras at an unbelievable price for a home on the Lake! MUST SEE! 1/301 \$729,000



Barry Scales
Realtor
btscales@aol.com



NEARLY NEW HOME WITH LOTS OF EXTRAS... 3 Bdr. - 2 Ba....Jetted tub...9' ceilings...Well appointed kitchen - granite counter tops, hardwood floor, down draft range in island...Inside laundry w/tray...Located near tennis courts and fisherman's cove...Level property...Includes W/D & refrigerator. \$425,000 3/481



CUSTOM 3 BDR. 2+ BATH HOME beautifully "Designed with an Artist's Eye". Situated on 3 merged lots that backs to green belt, hiking trails and big creek! Nestled in a park like, picturesque setting with peaceful, serene views and walking trails to a tree swing, picnic table, patio & so much more! **Must See** plus there is an additional 473 sq.ft. finished storage below with tile floors that is plumbed for a wet bar. Frig, Garden Tractor with Trailer and Cord of Firewood is included. This property is truly a rare find. 4/149A \$519,000



ON THE GOLF COURSE AND ONLY A SHORT WALK TO THE LAKE! If Location and View is what you are looking for...This 3 Bedroom 2 Bath home is for you. Well maintained with Relaxing View of the 12th & 13th Fairways! Warm and inviting open floor plan with special touches through-out and nice Upgrades. Large workshop plus additional storage room. Large deck with hot tub and 5 fruit trees! Call today for more details and brochure. 5/104 \$428,000



Bruce "Red" Rossio
Realtor/Broker Assoc.
brossio@wildblue.net



THIS SPACIOUS YET COZY HOME ABOUNDS WITH CHARM AND WOOD ACCENTS. 3 Bedrooms - 3 Baths with Jetted tub. There are built-ins galore, plus skylights, open beam cathedral wood paneled ceilings, and RV parking. Great room is hard wired for sound. Lower room is spacious with a full bathroom. Upper and Lower deck views are Spectacular. 3/52 \$469,000



RELAX IN THE SHADE OF THE OLD OAK TREE. Inviting 3 Bedroom 2 Bath home in a beautiful setting. Level lot for EZ access. Room for RV and boat parking! Close to Fisherman's cove, lake lodge & tennis courts. Must see- Amenities Galore! 3/105 \$393,000



SPACIOUS MFG HOME ON QUIET STREET. 3 Bdr 2 Ba + Office. Island Kitchen with maple cabinets. Improvements include: New asphalt drive, rock work and patio area in front yard. Retaining wall in back and dog run with gates. Plenty of parking for RV or Boat! 7/98 \$275,000



PJ Johnson, Realtor
pj829nj@msn.com



Elaine North, Realtor
North@Hughes.net

THE GOOD EARTH

2/485...\$119,000	6/72 - \$30,000
3/56....\$ 39,000	6/86.....\$ 59,000
3/221...\$190,000	6/145 - \$42,500
3/287...\$ 79,900	7/26.....\$ 27,500
3/299...\$ 79,000	8/136...\$ 79,000
3/472...\$ 39,900	15/21 - \$89,950
4/571...\$ 85,000	15/90...\$494,999
5C/309.\$249,000	Whites Gulch...\$175,000
5E/17...\$139,000	

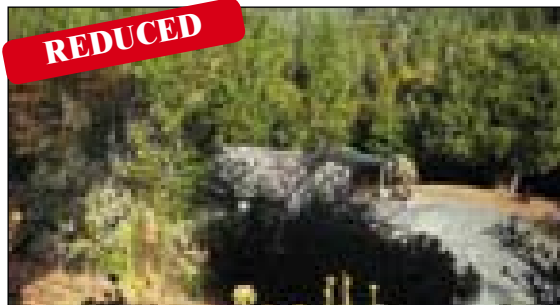

2 ACRE RESIDENTIAL ~ HORSE PROPERTY + adjacent 2 acre vacant parcel. Zoned light industrial. Great for home business. Cute 2 Bdr. 2 Bath home with slate patio for BBQs. Set up for horses. 10930 Black Rd. BOF \$259,500

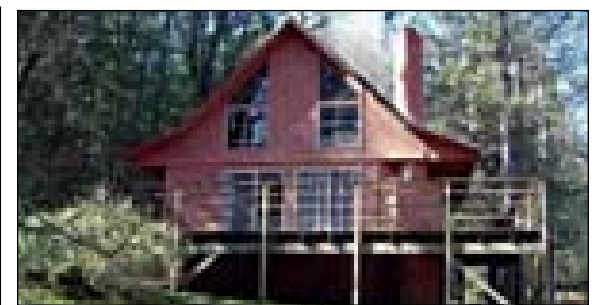

THIS QUAIN CABIN IS LOCATED ON A 1/3 AC - WELL-TREED FLAT LOT. 2 bedroom - 1 bath...open beam ceiling...the 2nd level is unfinished, yet framed for an additional 2 bedroom & 1 bath...all the electrical is roughed in... New roof & exterior paint...RV parking \$199,000 4/307

REALTY WORLD



Val Bruce
Broker/Owner vbruce@pmlr.com

PINE MOUNTAIN LAKE REALTY • P.O. Box 349, Groveland, CA 95321

209/962-7156 • 800/400-7657

Website: www.pmlr.com • E-mail: tbruce@pmlr.com

Each office independently owned and operated.

*The Right Agent Makes
All the Difference in the World*



COMFY & VERY COZY 3 BDR. - 2 BA HOME... Beautiful pine cathedral ceiling & wood finishes...Enjoy your summer BBQ on this extra large deck ~ trees for privacy screen... 2 car garage w/opener... Not far from lake & tennis courts. \$289,000 3/294

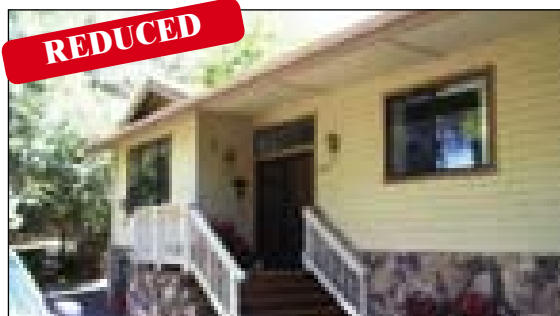

BEAUTIFUL AIRPORT HOME ON TAXIWAY!...View of Runway From Your Private Deck, Surrounded by Landscaped Flower Garden with Sprinkler & Drip System... 3 Bedroom - 2+ Bath...Jetted Tub...Formal Dining & A Breakfast Area...45X60 Ft. Hanger with Office, Loft & Bath...Amenities Galore...This Is A Must See! 12/11 \$849,000

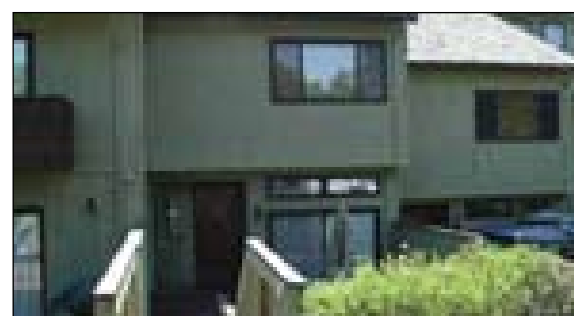

TOWNHOUSE - GREAT LOCATION - Pine Mtn. Lake Country Club overlooking the 1st tee. 3 Bdr. 4 Bath...All furnishings stay including pots, pans, dishes, etc. Step right in and enjoy. Close to Golf, Tennis, Swimming Pool and not far from the Lake. This is a Popular Vacation Rental and excellent location. Really priced right! A Must See! 12755 Juniperro Serra \$249,900

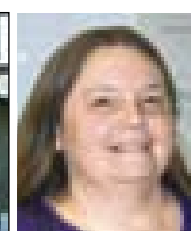

Brenda Franscioni
Secretary



Melissa "Missy" Ribera - Secretary



TAXIWAY HOME WITH 44X32 HANGER (40' door opening) 21x14 workshop with office. On private loop taxiway with landscaped yard. Two story 3 Bdr. 2 Bath - Nice kitchen W/Breakfast bar & all built-ins. Open beam ceiling- garden window. Included washer/dryer/refer. & window coverings. Circular level driveway & RV parking. 12/20 \$695,000

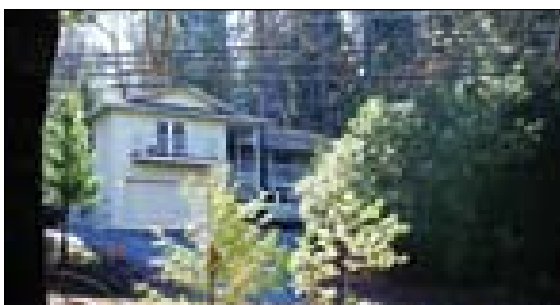

CENTRALLY LOCATED. Single level 3 Bdr 2 Ba Home with Step Down Family Room and a Spacious Bonus Room! Bright and Cherry Kitchen Living room with propane fireplace. 30 year comp 3 years old roof. 2324 Sq. Ft. Refrigerator, Washer/Dryer & Compactor Included 1/36 \$425,000



BEAUTIFUL HOME ON LARGE CORNER LOT with lots of extra parking... Very well maintained 3 Bdr. 2 + Baths home...Nicely decorated with nice large bedrooms... bonus room & laundry room...Flooring of carpet, laminate & ceramic tile...1 Year - new quartz counter tops in kitchen, appliances, paint & carpets & water heater...just minutes from lake... A must see!!! 4/533 \$350,000

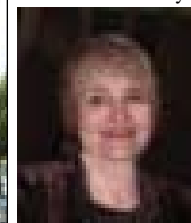

Mary Annis
Lynn's Assistant

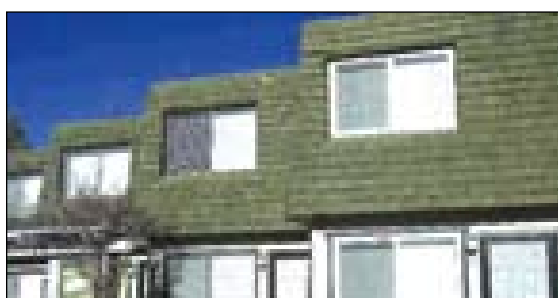

THIS GOLF COURSE LOT TOWNHOUSE is remodeled to include f/p, stack w/d free standing a/c units. A very short distance away finds you at the country club comm. pool, proshop, golf course & tennis cts. All furniture, appliances, dishes, service ware, tv are included for your primary, vacation, or rental turnkey property or combination thereof. Your separate Dyer Ct assessments include sewer and water. Owner is a licensed real estate agent. 5/276 \$185,000



REMODELED 4 BDR. + LOFT - 2 Bath Cabin with new kitchen appliances & cabinets, tile floors, glass pane door, propane stove (not installed), new carpet, mirrored wardrobe doors. Upstairs bedroom large enough for a game room. 2 Car Garage...RV parking... 12/1 \$271,000

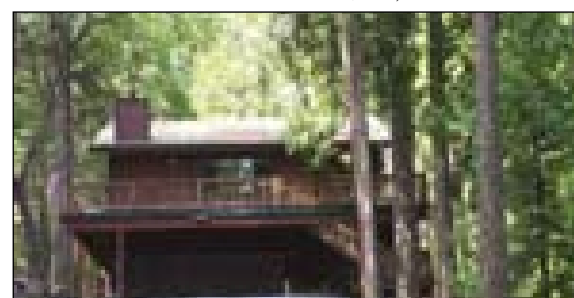

BRIDGE ACROSS SEASONAL CREEK. View of greenbelt & tall pines. 3 Bedroom - 3 Bath—Approx. 2000 sq. ft. - Hardwood Floors in the main living areas. Free standing woodburn stove, Evap. Cooling + Whole house fan. Dumbwaiter for grocery lift. Newly resurfaced driveway. Downstairs plumbed for in-law qtrs. Large workshop. 15/33 \$350,000



THIS VERY RARE MIDDLE FORK RIVER PROPERTY is located in Spinning Wheel Ranch on BLM land. A rustic cabin - 4 Bdr. / 1 Bath. Just 25 minutes from Groveland & 15 minutes from east gate to Yosemite. To be purchased AS IS. Great Fishing, Swimming, & Hiking Awaits You. 29434 Riverside Rd. \$225,000

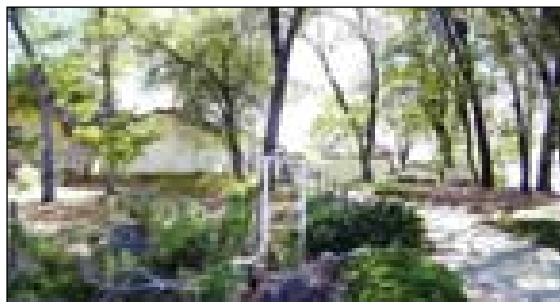

ON THE TAXIWAY WITH A 40X46 HANGER. Recently Remodeled 3 Bdr. - 3 Bath Home with New Heat & Air Cond. Systems. Guest House And 2 Horse Barn/Tack Room with Corral. Beautiful View Of Runway From The 1900 Sq Ft Deck & Gazebo. Amenities too Numerous to List - Call Today!! 12/10 \$795,000

Visit our Website

www.pmlr.com
and
Vitural Tours

Parade Of Homes 2008 Event Cancelled

By Carolyn Botell

Please be advised that the Parade of Homes event, sponsored by the Hetch Hetchy Association of REALTORS®, will NOT be held this 2008 year. Contact your REALTOR® for information or with questions about listing or viewing homes.

The Hetch Hetchy AOR MLS serves

the areas of southern Tuolumne County and northern Mariposa County. Our offices are located at 11833 Powderhouse Road in Groveland and can be reached by email at hhetchy@hhetchyaor.com or by phone at (209) 962-4034, by fax at (209) 962-4635 or mail to PO Box 1398, Groveland, CA 95321.

Spring Prescribed Fire Program to Begin in Yosemite National Park

The National Park Service announced plans today to conduct a prescribed fire in the Wawona area of Yosemite National Park. This burn is scheduled to begin April 9, 2008, and to continue for approximately two weeks, weather and air quality conditions permitting. The total area of the burn is about 2000 acres. The fire unit is composed of grass, brush, Ponderosa pine and other mixed conifers.

The prime benefit of this prescribed fire is to ensure defensible space for the community of Wawona. Fire managers will utilize the area burned in last fall's Jack Fire, areas which were recently thinned, and previously burned areas as natural barriers. These recent

treatments will increase the margin of safety for firefighters by reducing fire intensity along the current project's boundary.

Prescribed fire is designed to thin forests and reduce the accumulation of unnatural fuel loads, composed of dead and down trees and other vegetative forest litter. The prescribed fire will create a mosaic of diverse habitats for plants and animals and will help recycle nutrients, aiding in the sprouting and re-growth of plants, shrubs, and trees.

This project is the first of several spring prescribed burns in the park.

Other projects are planned for areas around El Portal, Foresta, and the Hodgdon Meadow area.

Premier Valley Bank

FRESNO, CALIFORNIA...April 17, 2008 ... Premier Valley Bank (OTC Bulletin Board PVLY) today announced its first quarter 2008 financial results. Net income for the first quarter of 2008 totaled \$1.0 million (\$.09 per share), an increase of more than 100% over \$490,000 (\$.04 per share) for the fourth quarter of 2007 but a 29% decrease when compared to \$1.4 million (\$.12 per share) for the quarter ended March 31, 2007. At March 31, 2008, total assets stood at \$485 million, up from \$469 million at December 31, 2007 and from \$457 million at March 31, 2007. As of March 31, 2008, deposits totaled \$415 million, a 6% increase during the last twelve months, while loans outstanding were \$339 million, an 11% improvement over March 31, 2007. Shareholders' equity at March 31, 2008 was in excess of \$59 million, reflecting a very strong capital ratio of over 12% of total assets.

J. Mike McGowan, President and Chief Executive Officer, stated, "The turmoil continues in the financial markets at all levels – international, national, state and local. Contracting margins caused by historically rapid changes in short term interest rates have dramatically impacted many community banks. Premier Valley Bank's first quarter

results reflect this as well as an anticipated continuing softness in our market area. However, our high quality loan and deposit portfolios and our fortress – like balance sheet position us well to fully participate in the economic recovery when it occurs."

Premier Valley Bank is a full service bank known as "THE" Business and Professional Bank in Central California and "THE" Community Bank Serving the Sierra. The Bank's Directors are Jerry E. Cook; Mateo F. De Soto, M.D.; Surinder P. Dhillon, M.D.; Linda F. East; Richard H. Lehman; Michael S. Mathiesen; J. Mike McGowan; Thomas G. Richards; and Joe Williams.

Cautionary Statement: This release may contain certain forward-looking statements which are not historical facts and may pertain to future operating results. These forward-looking statements are within the meaning of the Private Securities Litigation Reform Act of 1995. Any such statements are subject to risks and uncertainties that could cause the Bank's actual results to be materially different from the results discussed herein. These risks and uncertainties include those related to the economic environment particularly in the region where Premier Valley Bank does business, competitive products and pricing, general interest rate changes, the fiscal and monetary policies of the United States Government, credit risk management, regulatory actions, and other risks and uncertainties. Words such as "anticipate," "believe," "estimate," "expect," "should," "intend," "project," and words or phrases of similar meaning are intended to identify forward-looking statements.



The Groveland Hotel Yosemite Courtyard Theatre Kickoff !!

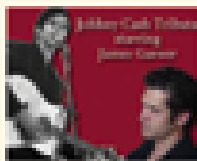

May 23 - Johnny Cash Tribute - \$20
starring James Garner



June 13 - Beatles & Monkees - \$30
2 shows / 1 night !!

June 27 - Jazz with Hale Baskin - \$20

July 18 - Lightning Hand (Rock and Roll) - \$17

Aug. 1 - Dean Martin/Rat Pack Tribute - \$27

Aug. 15 - Dave Russell (Rockabilly) - \$15

Aug. 29 - Blues Box Bayou Band (Zydeco) - \$15

Sept. 12 & 13 - Jack Foltyn as Elvis - \$28

Tickets for these shows going fast! Call or e-mail today to reserve your seats.
Phone: 209-962-4000 E-mail: guestservices@groveland.com

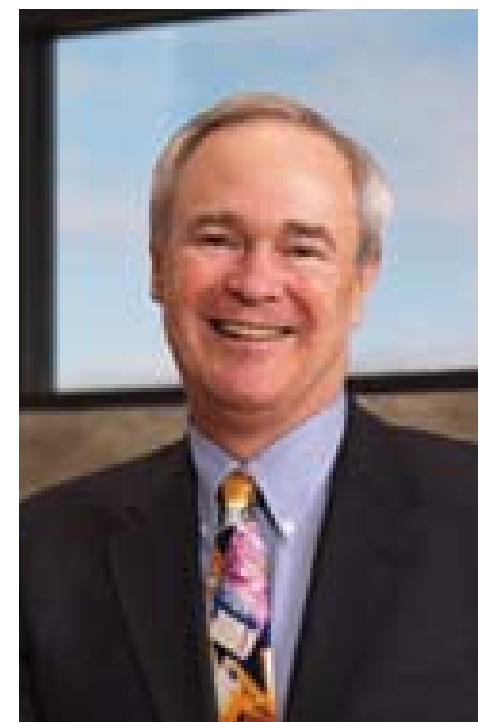

Family Wellness Faire... A Successful Community Event

By Bonnie Phillips

The 2008 Family Wellness Faire (FWF), sponsored by Soroptimist International of Groveland (SIG) was, again, extremely successful in providing the benefit of health screenings and health related information to over 300 folks in our community. 210 people (29% increase from last year) fasted and had blood drawn for a complete blood panel by Sonora Regional Medical Center(SRMC) for only \$20. Those tested also received the results within two to three days! Bone density screenings, provided by Whitney Orthopaedics, at no cost, allowed 116 people to learn about their osteoporosis status. Quite a few tested

learned that they have a potential problem that needs addressing. This type of early warning is the reason SIG sponsors the FWF; as the sooner potential problems are identified, the sooner treatment can be sought to alleviate them.

Attendees of the Faire talked with exhibitors about new products that promote health and safety; others got a quick check for anemia, or ear wax, or eye related issues such as glaucoma, checked blood pressure and learned about the benefits of acupuncture.

Over 25 children were entertained at the Children's Center (we wish it had been more!) They got exercise with Tuolumne

County's Recreation Dept.'s Nutrition Olympics, enjoyed puppet shows, making crafts, face paintings, McGruff the Dog, choosing their very own stuffed animal to take home, touring the ambulance and fire truck and eating delicious, healthy refreshments.

SIG wants to express our greatest appreciation to Sonora Regional Medical Center and Tim Manford for continuing to partner with us each year administering and underwriting the major portion of the cost of the blood panels given to our FWF attendees. Our thanks and gratitude for their donations also go to: Yosemite

Bank, Black Oak Casino and to our Media Sponsors: Sabre Design & Publishing, the Union Democrat and the Yosemite Highway Herald. Additional thanks to all of our other contributors and supporters: Big Oak Flat-Groveland Unified School District, Blue Diamond Growers, CA Raisin Marketing Board, Gold Rush Printing, Groveland Community Services District, Groveland Rotary Club, Main Street Market, Mt. Zion Mortgage, Inc., Pacific State Bank, PML Aviation Association, Tioga High School "S" Club, Tuolumne County Public Health Dept, Yosemite Bank and Zoo-Phonics, Inc. We are so appreciative of your continuing support. Finally, our heart felt appreciation to the over 30 exhibitors who supplied the Wellness Faire with their knowledge, time and materials. Our community is grateful!! Hope to see everyone, again, next year.



LENNEN ASSOCIATES

General Contractor

New Homes
Design / Build

pb (209) 962-4642
Ca Lic #546384



CABLE • WIRELESS BROADBAND
SERVICE

SERVING GREATER GROVELAND AREA

209-962-6373



Pine Tree Invitational Mar-Tee-Gras Golf Tournament

June 19-20, 2008

Tee Sponsor Cost: \$50

Your name will be on a sponsorship sign at the tee box

For information call Marilyn Scott at 962-0718

Mail check payable to: Pine Tree Invitational

Mail Donation to:

Marilyn Scott

19550 Chaffee Circle • Groveland CA 95321

SPONSORED BY THE PML18 HOLE LADIES CLUB

Youth Activities Council

By Barbara Broad

The GAINs-sponsored Groveland Youth Activities Council had its second set of meetings at Tenaya and Tioga on April 17. They talked about the results of the surveys taken at the two schools on what activities students would like to attend here in Groveland. Here are the Top Ten. Table Pool got 253 votes, and cooking took in 225. Next were swimming, art, dancing, electronics, skateboarding contests, auto mechanics, volleyball, and, No. 10, fencing, with 138 votes.

Now the Council will be looking for adults to help lead these activities on a short-term basis. GAINs has raised funds to support the cost of supplies and such. If you can volunteer a few hours with the kids this way or know someone with the skills, call Barbara at 962-7730. Some of these activities can be planned for Spring and Summer. They don't have to wait for the new building! Mark Watts, Director of the Groveland Youth Center, also described several activities he has planned, including local and county pool tournaments, cooking, swimming, and a hiking venture to Yosemite in July.

The County Recreation Department brought along the new floor plans for the center and discussed them with the students. They also talked about equipment the County is purchasing. The pool table, p2 ping pong tables, and foosball table have all been donated here in Groveland, as has a large screen TV. A list of other equipment it would be good to have was developed, and the Council will decide which items to purchase with the moneys raised by GAINs last year. It looks like the new Center will be opening in Mary's Park in the early fall!

Last but not least on the agenda was discussion of the Grand Opening Party and ideas of things to do and goodies to eat and games to play to make it a festive and fun event for the whole community. Anyone in the Groveland area is welcome to join the council and help make these plans. There will be another meeting in May, and then we'll have to set a summer schedule as we get closer to the opening of the center. If you'd like to participate in any way, contact Barbara Broad at 962-7730 or GrovelandGAINs@aol.com.

Happy Paws Dog Walk & Festival

Therapy Dogs of the Sierra will sponsor the Fifth Annual Happy Paws Dog Walk & Festival on Saturday, May 17th in Tuolumne City. Proceeds from the walk will benefit three local animal rescue groups: the Humane Society of Tuolumne County, Rose Wolf Wildlife Rescue and Rehabilitation Center, and Friends of Animal Control.

Admission to the festival is free. Activities include games, contests, raffles and vendors. Dog related activities include a costume contest, an agility course, digging for pig's ears, best dog trick, and a demonstration from the Dancing Dogs

group, to name a few. The raffle will tempt attendees with wonderful prizes and all festival proceeds also benefit the local animal rescue groups.

This will be an exciting event for dogs and their owners. Registration includes a T-shirt (while supplies last) and goodie bag. Early registration is recommended, but registration is also accepted the day of the walk. The fee is \$20 for one dog and the walk starts at 8:30 AM. All are welcome to register for the walk, even without a dog. For early registration or more information, contact Sherry Galka at 532-9217 or sherry@motherlodek9.com.

The Quilter's Corner

By Juli Citarelli

Here we are in May already and most of our daffodils are long gone. I know it is harder and harder to stay inside and quilt now that the weather has turned warmer and the gardens and the flower containers need planting. But I know you will always find some time to sit at your machine and create some wonderful things. So please keep up the good work. Milinda Bula's trunk show was outstanding and her class on machine applique was well attended. Everyone in the class came away with some wonderful machine applique

techniques. Don't forget your pin cushion challenge is due at the June meeting. I know you all will come up with some unusual items. After the judging of the pin cushions we will play Quilto, this is a fun form of bingo. So come and join us and maybe you will be a winner. Everyone is invited to join our meetings, you don't have to be a member to join in the fun. We meet every third Tuesday of each month at 6:00 p.m. at the library. We will have the Opportunity Quilt on display and we will be selling tickets, please support this fund raiser.



Liz and Larry
Lots to Love... and Houses Too!

MAY DAY! MAY DAY! MAY DAY!

Is your house dragging you under? Let Liz and Larry be your life line by listing with us before summertime.

Liz Lilley, GRI
209.962.1140
elilley@mtnleisure.com
www.liz.cbmlp.com

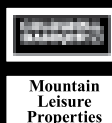

Capt. Larry 'Sez' Jobe
209.962.1147
ljobe@mtnleisure.com
www.pmlairportproperties.com

Rotary Kicks off Summer with "Movies in the Park"

By Sharon Hunt

The Saturday night summertime movies will be shown again this year in Groveland's Mary Laveroni Park with 9 family friendly viewings for

the 4th year in a row. All are acceptable for most ages.

If you're wondering what to do on a warm summer Saturday night in Grove-

land, head to the park downtown and join your friends, neighbors and travelers for a fun, relaxing night at the movies. Don't swelter out on your deck - this is the coolest place (at least 10 degrees cooler) to be on a hot summer night and a fun place to bring your family or houseguests. The movies are shown on a big screen on the large stage using professional sound and projection equipment. Outdoor seating is under the stars and moonlight on your blankets, low-back lawn chairs or the park bleachers - a truly memorable experience. Very reminiscent of the 'drive-in movie' days but without the cars! The start and end times will vary due to the sunset times (between 8:30 and 9:00) and length of the movie, but the ticket gate always opens at 7:30. Just before the movie starts, we'll have drawings for snack bar credits and free movie admissions each week. The movies are usually over about 10:30.

The admission prices are still the same: 5 and younger are FREE; 6-12 are \$3.00 and 13 and over are \$4.00. As in past years, the snack bar will be serving freshly popped buttered popcorn, hot dogs, tons of candy and soda selections, glow necklaces and other items. Because of the overwhelming community support,

we're still able to keep the low admission and food prices.

This year's Saturday Night schedule is:

- June 14 Space Jam
- June 21 Master of Disguise
- June 28 Zoom Academy for Superheros
- July 12 Snow Day
- July 19 Bee Movie
- July 26 Unaccompanied Minors
- August 2 Shrek 3
- August 9 Nanny McPhee
- August 16 Willy Wonka

To keep it a fun, safe event for all attendees, here are a few reminders:

- No one under 13 is allowed in without an adult
- No pets are allowed
- No alcohol beverages allowed

The Groveland Rotary is sponsoring this event again this year with Randy Klaahsen, George Stoner and Claudia Day teaming up to provide another summer of "Movies in the Park".

If you have any questions, please call Randy (962-5961), George (962-0660) or Claudia (962-989-2142). See you at the movies!!!

Hiking Schedules

Frank Oyung leads mid-week hikes every Thursday. We have been meeting at 9 a.m. during the winter months, but now we will go back to our "fair weather" schedule.

Beginning on Thursday, May 8, the Thursday, Sierra Club Midweek Hikes will change to the summer schedule to meet at 8 a.m. in Groveland's Mary Laveroni Community Park.

May 17, Saturday Day Hike (2A)

Hetch Hetchy Reservoir. A jointly sponsored outing with Tuolumne Group, Sierra Club and Restore Hetch Hetchy. A short talk from Ron Good, executive director of Hetch Hetchy, followed by a hike from the dam, through a quarter mile tunnel, to the trail to Wapama Fall. On the way, we shall enjoy the sights of many species of wildflowers in full bloom and marvel at the misty flow of the seasonal Tueeulala Fall cascading down the sheer sides of the canyon wall. Further up canyon beyond Wapama is Hetch Hetchy Dome and across the reservoir, Kolana Rock. Total roundtrip distance is 6 miles and hikers are warned to be prepared for watery stream crossings and a drenching if they want to cross the footbridge crossing to the east side of Wapama Fall. Bring lunch, water, and hiking staff and sandals

for stream crossings. Meet at Laveroni Community Park in Groveland at 9 a.m. For more detail contact leader. Leader: Frank, at (209) 962-7585, or email, frank-oyung@sbcglobal.net

June 22, Sunday Day Hike (3A)

Bell Meadow wildflower hike, near Emigrant Wilderness Area, Stanislaus National Forest. A beautiful walk through the meadow to savor the sights and smells of early summer wildflowers. We stop for lunch at Mud Lake and return to the cars via Pine Valley. This hike is about 7 miles with an elevation gain and loss of 1000 feet. Car pool from Laveroni Park in Groveland at 8 a.m. or at Burger King, East Sonora at 8:40 a.m. Additional information from leader. Leader: Frank, at (209) 962-7585, or email frank-oyung@sbcglobal.net

Sierra Repertory Theatre presents Anna in the Tropics

Anna in the Tropics, a seductive tale about the joys and consequences of revealing the heart's hidden passions opens at Sierra Repertory Theatre's East Sonora Theatre Friday, April 25 and runs through May 18.

Tickets are \$18- \$28 (Rush Tickets are half of general admission price Thurs & Fri); seniors receive \$2 off (except Wednesday); tickets for children 17 & under are \$15. Students 18 & older with ID are \$18 anytime. Shows are April 25-May 18; Thursday & Friday performances begin at 7 p.m., Saturday evening performances are at 8 p.m. and Wednesday, Saturday and Sunday matinees begin at 2 p.m. Wednesday performances are May 7 & 14. A talk back with cast and crew is Thursday, May 8 immediately following the performance. Contact the Box Office at (209) 532-3120 or visit www.sierrarep.org.



Pictured: Cheché (played by Javi Mulero) manages the cigar factory where Marela (played by Ayme Olivo) is a cigar roller. Rich Miller Photography

Free WI-FI Access! PML Country Club

Enjoy beautiful mountain views while working on your laptop!
Seattle's Best Coffee! Full Bar!

Pine Mountain Lake Country Club on 12765 Mueller Dr.

962-8638

YES! WE ARE OPEN TO THE PUBLIC!

Deardorff Realty

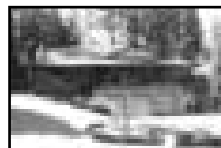

THE PERFECT HOME:

Large 4 bd, 3.5 ba with private guest area on lower level. Wrap around porch is great for entertaining! Large 3 car garage has plenty of room for everything. Great for large families or guests. Too much to list. Must See!! **\$599,000**
12322 Mills Street Unit 8, Lot 86

JUST LISTED: 3 bd, 2 ba home on 5th Fairway, second family room, open living, fireplace, walk to tennis, golf, swimming and Country Club. Priced for a quick sale at **\$419,000**



VIEWS, VIEWS, VIEWS!!!
3 bd, 2 ba, fireplace, open living, 16th tee, 1,800 sq. ft. Only **\$449,000**

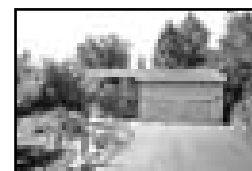

Golf Course Homes!



Call Broker Marilyn Deardorff-Scott or Brenda Crouse

209-962-5266 • 209-962-0718

SUGAR PINE REALTY



www.sugarpinerealty.com

95%

Consumer Satisfaction Rating

18727 Main St #A — P.O. Box 792, Groveland, CA 95321
(209) 962-7765 — (800) 222-7765 — Fax: (209) 962-5924

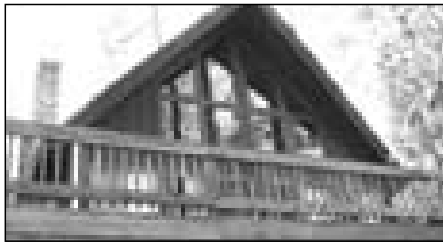

VERY CLEAN & WELL MAINTAINED.... short walk to the marina, 3bd/2ba. Large deck & insulated roof approx. 3 years old. Central heat and air, city sewer, pest inspection completed. Includes most furnishings. DSL ready. Call Ron Connick, \$349,000 8/22 MLS#65970



NEW LISTING
A CABIN FOR ALL SEASONS....High ceiling are a focal point for this 2bd/2ba with a loft, A Frame Chalet. Great view of the mountains & trees can be seen from its front deck. Perfect for a week-end getaway. Call Linda Willhite, \$325,000 3/250 MLS#66164



PRIVACY PLUS....merged lots on both sides of this 3bd/3ba, 2232 sq. ft. home. Home designed for easy access to front door (no steps), bonus room and office/den on lower level. Large master bedroom w/jetted tub. Room for RV to park. Call David Lint, \$444,800 8/273 MLS#65819



NEW LISTING
VACATION HOME....tastefully remodeled and completely stocked ready to move in or keep as a successful rental. 3bd/2b, plus a downstairs bonus/game room. Master bedroom upstairs has new carpeting and Avalon propane stove. New floors in baths, kitchen, dining and game rooms. Sleeps 10, call Bob Lawson, \$349,000 13/143 MLS#66188



YOUR CABIN IN THE MOUNTAINS.... This is a great place for the whole family & friends to meet for vacations & weekends, includes 3bd/2ba, 2 car garage. Bonus room upstairs & game room downstairs. New deck. Call Ron Connick, \$379,000 2/203 MLS#65911



RELAX IN THE SHADED PARK LIKE SETTING....Overlooking the 4th fairway. This home is one level, perfect for a retirement or vacation home. Features include 3bd/2b. Aprx 1860 sq ft. Open floor plan with wet bar and oversized garage. Call Ron Connick, \$399,000 5/245 MLS#65838



ALL ONE LEVEL WITH VIEW....600+ sq. ft. screened-in porch. Deep lot with tall trees. Circulating hot water to kitchen and baths. Upgraded carpet 1 year old. Covered entry. Call Barbara Goethe, \$399,900 13/124 MLS#65576



NEW LISTING
GET OFF THE GRID....with this excellent 5.64 acre mountain property just minutes from the store. Top of the line solar equipment. 2500 gal. water storage with Triple O ozone water treatment for plenty of fresh and good tasting water. Beautiful 3 bd manufactured home with upgrades such as Corian counters, Whirlpool appliances and oversized garage. Call Bob Lawson, \$549,000 6847 Greeley Hill Rd. MLS#66162

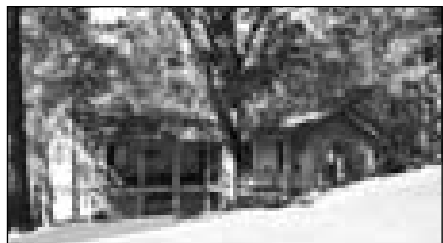

STYLE, QUALITY, VALUE!....Beautiful 3bd/3ba 2100 sq.ft. home built in 2005. Granite counter tops in a sunny kitchen. Large bonus room downstairs with free standing gas stove. Gazebo on back deck to relax or reflect. RV parking under back deck and oversized 2 car garage. Call Linda Willhite, \$449,950 6/193 MLS#65892



NEW LISTING
WELL MAINTAINED HOME....has Corian countertops with molded sinks. Remodeled kitchen & bath w/new cabinets & countertops. Jetted tub in master area with Italian Marble floor around tub. Laminated floors in 2006. Active solar disconnected. Decks are Trex. Concrete parking pad and 1/2 Basketball court, green house and fenced garden. Pool room downstairs. Drip systems, sprinklers & timers on all landscaping. Call Barbara Goethe, \$395,000 13/242 MLS#66177

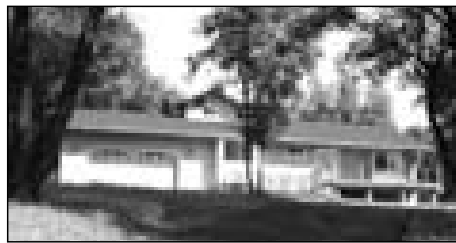

HARD TO RESIST....Beautiful 3b/2ba approx. 2066 sq. ft. new home completed in 2006 on 1.7 ac. Finished 2 car garage & RV parking for your convenience. Hardwood floors, cherry cabinets, central vac & nice views add to enjoyment. Call Linda Willhite, \$572,000 11/53 MLS#65708



SINGLE LEVEL HOME....Clean 3bd/2ba, large 2 car garage. Easy access with level 2 large lots merged. New water heater strapped. New blower in central heater. Home backs up to private ranch. Plenty of room for RV w/plug connection on outside of home. No stairs to contend with. Excellent condition. Call David Lint, \$369,500 7/4 MLS#65693



Emmett Brennan
Broker/Owner



Bob Lawson
Broker/Associate Mgr
2001 Realtor of the Year



Dave Lint
Realtor, Past
Realtor of the Year



Linda Willhite
Realtor,
2002 Realtor of Year



VIEW PLUS....this 2bd/2ba manufactured home has 1440 sq. ft. of character with a view. Remodeled kitchen with new appliances, counter top and flooring. New roof (1 year old), insulated garage, new insulated garage door with opener, 630 sq. ft. deck w/5405 sq. ft. covered 12x12 covered Lanai. Private land in rear. A must see property with easy access. All vegetation covered with sprinklers and drip system. Call David Lint, \$249,900 22695 Prospect Heights MLS#66134



PRICED TO SELL....this 2bd/2ba, one level home is in immaculate condition and would make any owner proud. Very spacious rooms and flows well. Community pool and close to walking trails. Den/Library can be used as extra sleeping area in the 3rd room. RV Parking as well as large garage that can house 4 cars and/or a large motor home (31'x31'). Landscaped with sprinklers. Call David Lint, \$275,000 22880 Parkwood Drive. MLS#66101



A RARE FIND-RIVER FRONT PROPERTY....It doesn't get any better than this. Own to the center of the Tuolumne River only 5 miles from the North Entrance to Yosemite National Park! Enjoy fishing, hunting, rafting, hiking and much more! Well tended 3 bedroom manufactured home on concrete foundation, surrounded by beautiful pines and oaks! Easy access on paved county maintained road, just minutes from the camp store. Heated in Winter with EPA approved wood stove for that cozy feel as you overlook the river...or forced air if you prefer. 2 car garage, garden area, and two water sources. Priced right at \$479,000. Call Bob Lawson, 31475 Hardin Flat Rd. MLS#65899



Barbara Goethe
Realtor



Galen Marshall
Realtor



Nancy Russell
GRI, Realtor



Ron Connick
Realtor



Elaine Stallings
Realtor



Don Pucilowski
Realtor



Zane McDow
Realtor



Zana Looney
Office Assistant

Friends of the Groveland Library

A BRIGHT AND SPARKLING LIGHT

By Nadine Pedron

The Groveland Library has lost a cherished and dynamic friend. Marilyn Bangs brought to the Friends of the Library exciting vision and tireless energy, both of which were manifested in a myriad of tangible and memorable contributions. Marilyn's engaging and spirited presence seemed to be everywhere. In the the library she shelved, cleaned, organized, beautified, delivered the Born-to-Read program for pre-schoolers and brought cheer and a laugh to visitors. Her interest in outreach to children prompted her to institute and implement the very successful Booklegger program, in which volunteers visit Tenaya school, reading and leaving books in K-3 classrooms. Also, noticing a need, she developed a procedural manual for the use of teachers, the library and the museum in order to facilitate visitations. In addition, she was actively involved in the work of publicity, serving on county library related committees, assisting in the summer reading program and working Saturdays at the Book Nook. When a job needed doing, Marilyn simply did it. Indeed...a best friend. While there is a huge hole in our group that no one will be able to fill exactly in the same wonderful way, we like to think that her bright and sparkling light is not extinguished but is now shining in some other place.

FOGL NEWS:

- Historian wanted! This is a fun and intriguing project for a scrapbook addict or anyone else interested in preserving the history of FOGL. Joan Sawday, who has already brought the book up to 1992, will help you get started. You may contact her at joansawday@sbcglobal.net.
- The big spring sale at the Book Nook was a huge success! Thank you to the many Friends who made this possible. The funds will support the library and its programs.
- Michalene Martin thanks FOGL for the purchase of a new vacuum, shredder and shelving for the library.

Southern Tuolumne County Historical Society (STCHS) Wine Tasting Event

Are you ready for a relaxing, enjoyable afternoon of fun on the lake? If the answer is yes, then you might consider attending the Fourth Annual Wine Tasting Cruise on Pine Mountain Lake. This enjoyable event, being held on Saturday, June 14, is the annual fund raiser, sponsored by the Southern Tuolumne County Historical Society, which supports our

Groveland Yosemite Gateway Museum. The water taxis that transport our guest to the various lakefront homes will depart from Dunn Court between 4 and 4:30 pm. While visiting these homes located around Pine Mountain Lake, enjoy wines poured by our featured wineries and taste appetizers served by our noted area restaurants. Even various olive oils will be

available for your tasting. This event is limited to 225 guests and tickets cost \$45.00 per person. For more information phone 209-962-4408 or reserve your space by mailing your check, made out to STCHS, to PO Box 1849, Big Oak Flat, CA 95305. Your tickets will be sent to you by mail.



Photo courtesy of Jane Dees' family

Carron Tax

associates

Carole Smith
Enrolled Agent

20093 Ridgcrest Way
Groveland, CA 95321
Tel: 209/962-6119
E-mail: carolesmith@carrontax.com

INCOME TAX PREPARATION
AUDIT REPRESENTATION



Wines Chiropractic Wellness Center

Wholeness is Our Goal

Specializing In Children Of ALL Ages

Non-Force Wholistic Chiropractic • Accupressure Reflexology
Nutritional Consulting • Neuro-Emotional Technique • Special Classes Avail.

Open Mon.- Thurs. • 18727 Main St., Ste. C., Groveland, CA 95321 • 209/962-4565

- The Summer Reading Program in July will be held on Mondays, Wednesdays and Fridays from 3 - 5 for two weeks. Watch for dates; we'll need volunteers to help.
- Bill Manville will offer a spring writing class. Please call the library for details.
- The Volunteers Appreciation Luncheon will be held on May 14th - invitations will be coming by mail.
- Pre-schoolers Story Time is held every Friday at 10:30 at the library.
- Book Nook sale every Saturday, 10:00 - 2:00, downstairs at the library.
- Next FOGL meeting: May 27th, 2:00, downstairs at the library. Visitors are very welcome. For information on membership please call Jane Sperry (962-4178).

FLEA MARKET
SATURDAY
JUNE 7TH
8 AM - 1 PM

**TREASURES,
TRINKETS &
COLLECTIBLES**

*DELECTIBLE
BAKED GOODS,
DELICIOUS
BBQ HOT DOGS*

**MOUNTAIN LUTHERAN
CHURCH**
**13000 Down to Earth
Court & Ferretti Rd.**

**Don't Let Selling Your
Home Turn Your Life**

INSIDE OUT

www.mypinmountainlake.com

Call or go to our website to
download a coupon for
a FREE HOME WARRANTY

209-962-7765

18727 Main Street
P.O. Box 792
Groveland, CA 95321

WARRANTY
SPECIAL RATE
FOR REALTORS

Linka White



Jon Condit



P R E M I E R S E R V I C E

**We'll be with you
every step of the way**

Pacific State Bank



Member FDIC

Celebrating 20 years of banking excellence!

Business Loans – Construction & Mortgage Loans
High Yield & Money Market Accounts
Business Lending – Competitive Mortgage Financing
 *Free Courier Service * No Cash Transactions

Call for our *Special CD Rates*

Pacific State Bank not only protects your money and your privacy, we also protect you when you visit our branches. Security is number one with Pacific State Bank.



Venus Colombini,
 Branch Manager
 18543 Main Street
 Groveland, CA 95321
 209/436-1800

Member
FDIC
www.pacificstatebank.com
Equal Housing
Lender

Top Quality Custom Built

HUGE PRICE REDUCTION!



Custom Home
Pine Mountain Lake
 20533 Nob Hill Circle
 Unit 3, Lot 121

4 Bdrm-2.5 Bath
 2450 Sq. Ft.
 2 Car Garage

\$469,000.00

Beautiful custom built home has Main level Master Bedroom, separate formal dining room. Ceiling fans w/lights in almost every room. Kitchen has Thermador professional range and stove w/indoor BBQ and Bosch dishwasher. Storage areas abound! Outside boasts a cement pad for shed or Basketball Court and pets can enjoy their own private dog-run. Back patio is plumbed for your gas BBQ. HOA includes 24 hour Department of Safety, access to the lake, stables, golf course, airport, tennis courts, pool & Clubhouse! This is a turn-key home. A Must See!!



Jan Dyer
 Prudential California Realty
 209.988.9075/209.533.7888
 14520 Mono Way, Ste 100
 Sonoma, CA 95370



An independently owned and operated member
 of the Prudential Real Estate Affiliates, Inc.

www.PineMountainLake.com

PS&A PEGGIE SHARP &
 ASSOCIATES, INC.

Real Estate Brokerage • Commercial Real Estate
 Professional Business Broker

36 years of experience
 in all phases of Real Estate
 & Business Brokerage
 makes me the expert Real
 Estate Broker.



Peggie Sharp
 Broker, REALTOR
 209-962-6316
 cell 209-770-2328

www.peggiesproperties.com



3 bedroom, 2 bath, + bonus room and Laundry. It has a 2 car garage. The kitchen has been completely remodeled. New granite countertops, Glass Door Front Cabinets, New appliances, Laminated floors throughout the entire first floor of house. This would be a great rental weekend house, all the remodeling has been done. \$280,000

OPEN HOUSE THRU MEMORIAL WEEKEND



Another custom home by RMP Development, LP Beautiful large lot, short walk to Dunn Court. Split-level, 3350 sq. ft. home, featuring three large bedrooms with three full bathrooms & utility room. The kitchen, dining room, and traffic areas are maple cherry hardwood. Bathrooms & utility are tile & Travertine. Granite slab in the kitchen, stainless steel appliances that include: microwave, 40" five burner stove w/double oven, warming oven, trash compactor, dishwasher, & 25 cu. Ft. flush mount refrigerator. Other features include: Wet bar in down stairs entertaining room, with ice maker, wine cooler & refg.; outside covered patios with brick BBQ. Covered Timber-teck upper-decks, walk-in closets, Jacuzzi tub & separate shower in master bath, built-in vacuum system, and two large fireplaces, cherry wood cabinets, large kitchen pantry, 800sq. ft., three car garage, tons of storage. Duel zone AC, attic fan, garage insulated. Lot is fully landscaped! Parking for RV, boats & more! Unit 5, Lot 76, Mt. Jefferson. **\$789,500⁰⁰**
We also have other locations.

We custom build on your lot too!



RMP Sierra Development, LP

209-962-6401
RMPDevelopment.com



Southside Senior Services, Inc. Little House on Merrell Road

The Little House Team

By Sally Salinas

The Southside Senior Service Inc. face-lifting projects are set to be in full swing during the months of May and June. On April 1, (no fooling), Groveland Rotary International responded to the request presented by SSSI Board member, Ron Michaelis, to take our needs as one of their community support projects. The response was in the affirmative! Ron Michaelis, a Rotarian as well, will lead in the planning and scheduling and oversight of volunteers completing the various property management jobs that makes the Little House a warm and welcoming facility for use by our community of active adults. Jim Goodrich, Rotary President, stated this would be a “brick and mortar” project for 2008. Thank you Rotary!

SSSI-Little House/Gathering Place participated in the Soroptimist Health Faire on March 25th in the Tenaya School gym.

A number of attendees stopped by our table for a chat about the two SSSI projects, The Little House and the building fund project for the new facility to be called the Gathering Place. We spoke about our up-coming CINCO De Mayo fundraiser to be held at PML Lake Lodge on May 3rd from 5:00 on... We handed out our new brochures and spoke of our new fundraising efforts. Thank you to our volunteer Barbara Burman who helped with the day's work.

With Liz Mattingly heading up our new fundraising project, we demonstrated our sample of the emergency/safety “Life Locator” strobe light and explained how it works. Preorder forms were distributed and orders are now coming in to be filled. The low cost is only \$20.00 plus \$1.00 for two AA batteries if desired. The ‘Life Locator’ is safety MUST for your personal and family's safety. It can be placed in the window of your home,

RV, boat, or carried with you on outings by foot, horse or plane. When you're in trouble and need help, this product will send out a strobe signal to aide in getting the emergency support you need! As stated previously in our news, we place a high value on health, security and safety. This fund raising project will be on-going and later installed at the Little House when we're up and running. For pre-order forms and more information call Liz Mattingly at 962-7648 or pick a pre-order form at Coldwell Banker.

We are still seeking volunteers to help with our face-lifting efforts and later we will need volunteers to assist with the running and operation of the Little House programs and services. On-going volunteer orientation and placement and training will be provided as we continue to design, develop and initiate programs, activities and services. This past month several new volunteers were recruited. Thank you Jane Hanson, Shari Ells, Nadine Pedron, Dart Woodruff and Barbara Klan. As soon as possible we will provide orientation to our nonprofit organization. Please call Sally Salinas at 962-0505 to sign-up as a volunteer or give us your ideas for programs and services you would like to see at the Little House.

Our on-going “Wish List” for resources and volunteers is for:

- Truck-owners/movers to carry furniture to the Little House
- Carpenters
- Handymen
- Tools such as hammers, screwdrivers, saws, pliers, and the like
- Garden rakes, brooms, cutting and digging tools

The Soroptimist Scene

By Bonnie Phillips

Who said “There is no free lunch”? Well, it certainly wasn't anyone in Soroptimist International of Groveland (SIG) because we are soon providing one! Encore! Encore! is an encore event where our guests are given salads, salads, salads, rolls, choice of desserts and beverages. Where? you might be wondering... at the PML Lake Lodge, Tuesday, May 20. During lunch there is a silent auction fund raising event. So, you need to bring your checkbook to participate in this fun. Items for auction are provided by SIG members and are beautiful gifts, gorgeous jewelry, decorative accessories and some surprises that are “just not me”, “previously used” or “gently used” treasures that are in wonderful condition and looking to be acquired and loved by a new owner. Preview of the auction items begins at 11:30 a.m.; bidding starts at 11:45 a.m.—so, if our Encore event is one you'd like to attend, call Judy Michaelis 962-0580, by May 13, to RSVP!

Many thanks to everyone in the community who attended and contributed funds

to SIG's annual Chinese Auction and International Appetizer fund raiser. Your lively bidding during the live auctions, enthusiastic rattling of quarters during the Chinese Auction, generous sponsorship for reserved tables and tremendous purchase of raffle tickets for the \$500 cash prize provided SIG with magnificent funding totalling just over \$9000 to support next year's service projects for women and girls, worldwide! The delicious appetizers were so well appreciated by our guests that we, unfortunately, ran out of hot hors d'oeuvres much too early. We sincerely apologize for that and hope it will never happen again at any of our events. We are so grateful for your generous patronage and want you to know how much each and everyone of you is appreciated and valued for your amazing support of the Soroptimist mission and our goals.

At the end of April, the Soroptimist Club and “S” Club of Tioga H.S. got together for a tostada salad bar and sundaes dessert bar at PMLCC. We are so proud of the achievements of these service minded high school

students and loved having the opportunity to get to know them and talk about their projects and plans for the future. It was such a pleasure to meet students who can focus on helping others in their community during times when many seem quite self involved. Thank you “S” Club for all that you do and all you aspire to accomplish.

For information about Soroptimist membership, contact Donna Thayer at 962-5007.

SIERRA DECKS

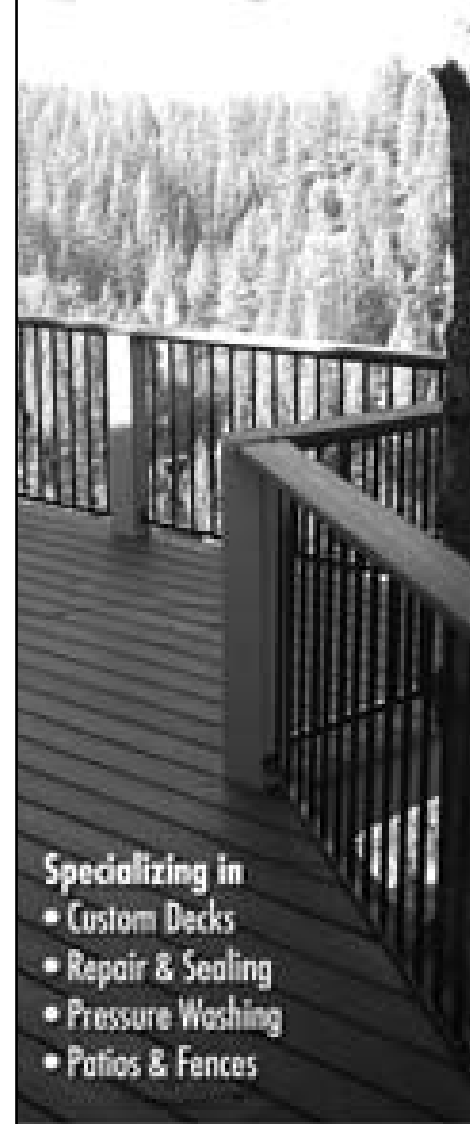

Specializing in

- Custom Decks
- Repair & Sealing
- Pressure Washing
- Patios & Fences

Excellent References Available
Call Now for FREE Estimate

962-7565

DAVID SMITH CONSTRUCTION

CA Contractor
Lic. # 907238

Groveland, CA
209-962-5146



The Gathering Place

By Catherine Santa Maria

Get Ready for Cinco de Mayo!
May 3, 2008
5:00PM
Pine Mt Lake Lodge

lowed by a delicious Mexican buffet. All funds raised for the event will go to the building fund for The Gathering Place. We want to thank the community for all of the support you are giving us. Your encouragement spurs us on and convinces us all the more that in a matter of time our dreams will come true and The Gathering Place will be a reality.

Please call Catherine Santa Maria, 962-7904, Sally Salinas, 962-0505, Liz Mattingly, 962-7648, Donna Torres, 962-7208 or Barbara Elliott, 962-6457 for tickets and more information.

Cinco de Mayo tickets are now available for The Gathering Place's 4th annual major fund raiser. The event will be held once again at the Pine Mt. Lake Lodge and will be catered by the popular Hotel Charlotte. The cost per ticket is \$35 same as last year and our popular buy a paddle get a prize will be available for \$25 per paddle. There will be a no host Margarita bar, fol-

Yosemite National Park Celebrates National Park Week and Earth Day with Special Programs and Activities

President George W. Bush has proclaimed April 19- 27, 2008, as National Park Week and encourages everyone to enjoy the natural wonders and inspirational history found in parks across the country.

The theme of this year's National Park Week is "Kids in Parks." About 200 parks, including Yosemite, will commemorate the 2nd Annual Junior Ranger Day on April 26, 2008, with plenty of fun-filled activities and special events, including ranger-led activities at 10am and 2pm, bear programs with Yosemite's wildlife staff, and fun service projects designed for kids and families.

Yosemite National Park will also celebrate Earth Day Weekend (April 19-22) with a variety of stewardship and educational activities intended to

improve the visitor's understanding of the park. These include poetry walks, family programs, and activities, volunteer opportunities, and special evening programs including a presentation of the EarthDance Film Festival, and much more. The Earth Day Weekend celebration is presented by Yosemite National Park and partners including DNC Parks and Resorts at Yosemite, Inc., The Ansel Adams Gallery, the Yosemite Fund, the Yosemite Institute, and the Yosemite Association.

Visitors can call 209/372-0200 for more information on National Park Week, Junior Ranger Day, and Earth Day Weekend activities. Complete lists of activities and programs are also available at www.nps.gov/yose or at <http://www.nps.gov/npweek>.



MAIN STREET MARKET

Organic Produce & Groceries
 Fresh Produce
 Custom Meats

Open 7 Days a Week
 8:00 AM to 9:00 PM

19000 North Main Street
 Groveland, CA
(209) 962-7452

ADVERTISE IN THE PML NEWS

For as little as \$18.00 per month you can advertise your company.

Call 209-962-0342

" FREE ESTIMATES "
 LIC. #907718

PINE MOUNTAIN PAINTING

MARK GLOVER GARY POSTE
 209-962-4883 209-962-7297

Serving Homeowners Since 1975

Specializing In ***
 NEW CONSTRUCTION
 RE-PAINTS - INTERIOR / EXTERIOR
 POWER WASHING & DECK MAINTENANCE

Bonded * Licensed * Insured * Workmen's Comp.



Choices and services abound, giving you two local options for Senior Living

Offering Memory Care Services



20420 Rafferty Court
 Soulsbyville, CA 95372
 (209) 533-4293
 Lic. #557003912

Offering Assisted Living & Enhanced Care Services



12877 Sylva Lane
 Sonora, CA 95370
 (209) 588-0373
 Lic. #557000460

Visit us at www.Lifestylesllc.com • Stop by for a personal visit

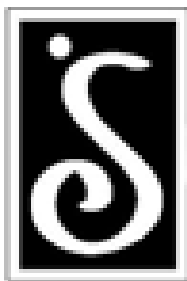

HEALTHY HEART RECIPE

With summer beginning, it is time to turn our thoughts to lighter fare such as seafood. Our recipe calls for shrimp which are an excellent source of selenium, unusually low-fat, low-calorie protein, a very good source of vitamin D, vitamin B12 and a rich source of omega-3 fatty acids. The cardiovascular benefits of these nutrients are many: shrimp have an anti-inflam-

matory effect, prevent the formation of blood clots, improve the electrical properties of heart cells (protecting against fatal abnormal heart rhythms) and are a good source of the essential fats which lower blood pressure. So, enjoy trying this easy to make but quite delicious heart lovin' meal.

Pan-Seared Basil Shrimp with Multi-grain Pasta (serves 4)

- 8 oz. dried multigrain spaghetti
- 1 tablespoon plus 1 1/2 teaspoons olive oil
- 1 tablespoon plus 1 teaspoon dried organo, crumbled
- 5 large garlic cloves, minced

- 1 lb. raw jumbo shrimp in shells, peeled, or 12 oz. without shells (21- 25 shrimp)
- 2 14.5 oz. cans no-salt-added diced tomatoes, undrained
- 3/4 cup chopped fresh basil leaves (about 1 oz.)
- 1/4 cup dry white wine (regular or non-alcoholic)
- 1 teaspoon sugar
- 1/4 teaspoon salt
- 1 tablespoon plus 1 teaspoon grated or shredded Parmesan cheese
- 1 medium lemon, quartered

Prepare the spaghetti according to package directions, omitting the salt and oil. Drain well in a colander and transfer to a serving bowl.

Meanwhile, heat a large nonstick skillet over medium-high heat. Pour the

oil into the skillet and swirl to coat the bottom. Once oil is hot, stir in oregano and garlic and cook for 30 seconds, or until garlic begins to release its fragrance, stirring constantly. Reduce heat to medium.

Stir in the shrimp. Cook for 5 minutes until shrimp are opaque in the center, stirring often. Stir in the undrained tomatoes, basil, wine, sugar and salt. Simmer for 1 minute. Spoon over the spaghetti. Sprinkle with the Parmesan and garnish with the lemon wedges.

Nutrients per serving: calories 386; total fat 7.5 g; saturated fat 1.0 g; polyunsaturated fat 1.0 g; monounsaturated fat 4.0 g; cholesterol 137mg; sodium 427 mg; carbohydrates 52 g; total sugars 9 g; dietary fiber 8 g; protein 27 g.

Chicken Parmesan

Submitted by Tom Knoth and Paula Martell

Chicken Parmesan (Pollo alla parmigiana)

Recipe by Tom Knoth and Paula Martell

- 1 clove garlic, minced
- 1 stick unsalted butter (1/2 cup or 1/4 pound), melted
- 1 cup dried bread crumbs
- 1/3 cup fresh Parmigiano Reggiano cheese, grated
- 2 Tbsp chopped fresh parsley
- 1/4 teaspoon salt
- 1/4 teaspoon garlic salt
- A large pinch of Italian seasoning (herb mix)
- 1/8 teaspoon ground black pepper
- 2 lbs of skinless, boneless, chicken meat, cut into pieces no larger than 2x2 inches

1) Preheat oven to 450°F.

2) In a bowl, combine the minced garlic with the melted butter. In another bowl mix together the bread crumbs, Parmesan, parsley, salt, garlic salt, Italian seasoning, and pepper. Dip chicken pieces into garlic butter, then into crumb mixture to coat.

3) Place coated chicken pieces on to a 9x13 baking dish. Try to leave a little room between each piece. Drizzle with remaining garlic butter and bake uncovered 15 minutes, or until chicken is cooked through and juices run clear. Note that the chicken will get much more browned on the bottom side than on the top.

4) Top with Marinara and cheese per following directions:

Marinara & Cheese Topping

- 2 cups marinara sauce
- 1 tsp crushed red pepper
- 1-1/2 tsp Italian seasoning
- 1/8 tsp garlic powder
- 3 balls Cantare fresh mozzarella, sliced 1/4" thick
- 1/4 cup Parmigiano Reggiano cheese, grated
- 1/4 cup Romano cheese

Turn oven temp down to 350 degrees. Combine marinara, pepper, Italian seasoning, and garlic powder in mixing bowl. Slice mozzarella; combine grated Parmigiano Reggiano and Romano together. Spread 1/3rd of marinara mixture over cooked

Parmesean chicken, then layer sliced mozzarella, followed by another 3rd of the marinara sauce. Sprinkle Parmigiano/Romano blend, and then remaining 3rd of marinara mixture. Place back in oven uncovered for another 10 minutes or until cheese is melted.

Serves 4-6

Tom Knoth and Paula Martell host monthly cooking demonstrations at PML Lake Lodge; information on upcoming classes can be found in the "Community Calendar" section of PML News.



AIRPORT MINI-STORAGE

60 Units - 6'x8' to 10'x30'
Open 7 a.m. to 9 p.m. Daily

Located on Elderberry Way off Ferretti Rd. near PML Airport

209/962-5360

**18955 Ferretti Rd
Groveland, CA**

Winter Hours:
Sun-Thurs: 11:00AM - 9:00PM
Fri-Sat: 11:00AM - 10:00PM

**TRY OUR ALL YOU CAN EAT SPECIAL
 SALAD BAR, SODA & PIZZA ONLY
 \$6.95
 Monday-Friday, 11am-2pm**

In store special only. no "to-go" orders, or coupons.

962-4GUYS

Two Guys Coupon
\$1.00
Off Any Size Pizza or Calzone

One coupon per order, per visit. May not be combined with any other offer and/or coupon. Not valid on delivery.
 pml0508 Expires 6/15/08

Two Guys Coupon
\$2.00
Off Any Large or Extra Large Pizza

One coupon per order, per visit. May not be combined with any other offer and/or coupon. Not valid on delivery.
 pml0508 Expires 6/15/08

The Groveland Hotel

Mother's Day Brunch

Sunday, May 11, 2008 12-4 p.m.

Kids 12 and under 12.95

Mimosas-Fresh Squeezed Orange Juice, Champagne
Fresh Fruit Plate with Assorted Breakfast Breads and Biscuits

First

- Seafood Chowder ~
- Mixed Greens with Grilled Asparagus Asiago Cheese
- Balsamic Vinaigrette ~
- French Toast with Fresh Berries
- Maple Syrup and Crème Chantilly ~
- Asparagus, Spring Vegetable and Ranch Egg Frittata, with Goat Cheddar

Entrees

- Butter Poached Australian Lobster Tail ~ 39.95
- Slow Roasted All Natural Prime Rib ~ 34.95
- Iron Seared Atlantic Halibut ~ 26.95
- Roasted Jameson Farms Pork Loin ~ 28.95
- Crab Cakes or Smoked Salmon-Eggs Benedict ~ 24.95

Dessert

- Black Berry Cobbler Homemade Carrot Cake
- Raspberry Sauce and Vanilla Ice Cream

Reservations Suggested: 209.962.4000 or 800.273.3314
guestservices@groveland.com www.groveland.com

WWW.PINEMOUNTAINLAKE.COM

Johnny Cash at The Groveland Hotel

By Jim Novak

May 23rd is the kickoff date for this year's Yosemite Courtyard Theatre series at The Groveland Hotel, and the first artist to hit the stage is James Garner doing his tribute to Johnny Cash!

The Cash Tribute Show featuring James Garner delivers the Man in Black's music with conviction, accuracy, sincerity, and honesty. James Garner not only takes his audience through a musical journey of Johnny Cash's biggest hits, but also on an expedition of the Man in

Black's legendary life. Between accurate performances of Cash's songs, James recounts the stories of Johnny's childhood, entrance into the music business, and the highs

and lows Cash experienced in a career that spanned 48 years. Most importantly, audience members will definitely find themselves tapping their toes and singing along with the train-like rhythm that became synonymous with the songs of Johnny Cash & the Tennessee Three.

While James Garner is not a Johnny Cash impersonator, his musical tribute will remind audiences of the energy, power, and excitement that graced the stage every night the Man in Black walked out and said, "Hello, I'm Johnny Cash." Johnny may have walked off the stage for the final time on October 25, 1997 but audiences today can get a glimpse of what Cash concert-goers of yesteryear might have experienced when James Garner takes to the stage with strong conviction, historical accuracy, heartfelt sincerity, and musical honesty in his tribute to the great Johnny Cash!

To reserve seats call 209-962-4000, or E-mail: guestservices@groveland.com. To see the complete lineup for the 2008 Yosemite Courtyard Theatre series, go to www.groveland.com/events.



Our Bankers Make The Difference.
One Customer At A Time.

SERVING THE COMMUNITY FOR OVER 27 YEARS

40061 Hwy. 49, Oakhurst, CA 93644, 559-683-6442
5171 Hwy. 49 N., Mariposa, CA 95338, 209-966-5444
18580 Main Street, Groveland, CA 95321, 209-962-7853
35344 Hwy. 41, Coarsegold, CA 93614, 559-642-1710

yosemitebank.com



Doug Dearing, Vice President, Oakhurst Branch Manager
Matt Foraker, Vice President, Mariposa Branch Manager
Marc Fossum, Vice President, Groveland Branch Manager





New Friends

Now White seems to be looking for a friend. Looks like this 'white' version of Rudolph is her perfect pal. They both posed nicely for the camera.

This photo was submitted around the holidays.

Photo by Charmaine Murphy

School Music Programs in Jeopardy

By Katherine Newcomb

Got music? For many Groveland school children, next year the answer will be "no". With the state budget crisis looming, school districts across California are tightening their belts. Planned budget cuts locally include the elimination of popular music programs at both Tenaya Elementary School and Tioga High School in Groveland next fall.

Music education has many educational benefits that have been shown to improve

higher order thinking skills, memory and concentration. The tangible benefits are seen in improved achievement in math, science and reading.

In short, music training leads to a better education for our children.

In addition, with Groveland's rural location, our schools' instrumental and choral programs provide the only opportunity for many of our children to learn to play an instrument, read music and perform in

a group setting.

With our school music programs in jeopardy, the Music Boosters Club at Tenaya Elementary School is launching our "Got Music?" campaign to raise the funds needed to keep these programs alive. Watch for our slogan on T-shirts around town. To make this happen, we'll need your help! I'll bet many of you have ideas, skills or talents to share. For more information, call Kate at 770-5283.

Lions Club at Health Faire

The Lions Club International Mobile Eye Screening Unit participated in the Soroptimist International Health Faire held at Tenaya Elementary School in Groveland on Tues. March 25th. Volunteers from Sonora were Dr. Douglas O. Fleming and his assistant Jamie Wea-

rin, performing over fifty eye exams from 8:30AM to 1:00PM.

Lions Chuck Bush and Wanda Day brought in and set up the Mobile Eye Unit and then were assisted in greeting those persons that wished to have their eyes examined by Lions Kay Glaves, Frank

Oyung, Carolyn Cranstoun, Renee Stanley and Regina Tilley.

Lions are slowly getting the kinks out of our Early Bird bingo with new games and getting finished by 10-10:30PM. We are very grateful for the community's patience. We had a \$75 winner on Blackout and two \$50 winners on the pull tabs this month!

Our Spring/Summer menu for dinner before Bingo (5:30PM) will be Hamburgers, Cheeseburgers, Veggie Burgers, Garden Salad, or Chinese Chicken Salad.

August 9th and 10th will feature our 3rd Annual Craft Fair at the Community Hall. Sellers booth costs will depend on size of space (table or 10x10) and selling hours will be Sat. 10:00AM to 5:00PM and Sun. 10:00AM to 4:00PM. Please contact Lions Wanda Day (962-6179) or Kay Glaves (962-6769) for info. We will also have a Tri-Tip food booth at the 49er Festival on Sept. 20th. More info on these future events will be ongoing.

Don't forget Lions Club meetings 1st and 3rd Wed of each month, 7:00PM, and Dinner/Bingo 1st Thurs. of each month, 5:30PM. We need new members! A reminder that we will take donations of any and all types of eye glasses, even non-prescription sunglasses, as they serve as eye protection for those that need it. Thank You.



Mobile Eye Unit of Lions Wanda Day and Regina Tilley

WWW.PMLVOICE.COM

Grand Opening

Sweet Pea Boutique

Hanna Banana, Haute Baby, Trumpette



Indigo Star, Micros, La Top

Kid's clothes with personality boys and girls sz 0-7x

swim wear, shorts, sunglasses, dresses, jeans hats, leggings, gifts, foot wear, hair access.

Hours: 10:30 – 5:00 Mon thru Sat

962-8999

located behind Perfectly Posh

Star Trails

By Eddie Pavlu, www.GrovelandAstro.com

Shooting photographs of Star Trails is a task that can be easily tackled by anyone with a camera that can take long exposures and a tripod. When photographing stars, you can either get a star “field,” a static snapshot of the stars as points of light, or star “trails,” where the stars’ movements streak across the sky. How long you expose the image and whether or not you track the movement of the sky determines which you get.

The Earth rotates around its poles (north and south) making one revolution each day - approximately 24 hours. This rotation can be seen by noting the change in position of celestial objects in the sky. Most notably during the day is our sun and in the night is our moon. The stars and other celestial objects move across the sky in much the same way as the sun and moon. Pick a familiar constellation or group of stars in the sky, like the big dipper, and notice how it moves across the night time sky.

For people in the northern hemisphere, that would include the residents of Groveland, there is one point in the sky that doesn't appear to move. It doesn't appear to move because this is the North Celestial Pole, the point in the sky around which all the stars seen from the Northern Hemisphere rotate. The North Star, also called Polaris, is located almost exactly at this point in the sky. If you go out at night and find the North Star you will notice that it doesn't move during the course of the night, while all the other stars do move, they rotate counter-clockwise around the north star (from east to west - think about the sun rising in the east and setting in the west). It's similar to spinning a basketball at the end of your finger; the point where your finger contacts the basketball is almost stationary as the rest of the ball rotates around it. The most common Star Trail photographs are taken pointed at the North Celestial Pole because the star movement is so dramatic.

With typical camera lens focal lengths (think amount of zoom), you will begin to see star movement with about 30 seconds of exposure time. This movement is very slow, like the motion of the hour hand on an analog clock, but it is easily captured by the open shutter of a camera. Most of the astrophotographs that I've shared these past months used a telescope mount that tracked the movement of the sky to prevent star movement.

You will need a camera capable of taking a long exposure. This requires setting the shooting mode to “manual” or “bulb” and using a cable release or some other form of timer to control how long the camera shutter is open. Simply mount your camera on a sturdy tripod, point it towards the North Star, and start with an exposure 2 to 5 minutes long. I've found that taking many 5 to

10 minute exposures, then stacking them on top of each other with software is the easiest way to create a very long exposure of Star Trails. Most people who get started with photographing Star Trails want to capture the longest trails they can by keeping the shutter open longer. The problem with this is the ambient light in the sky. This light may come from nearby cities, your neighbor's lights, or even the moonlit sky. What your eye sees is nothing compared to a long exposure of a camera. So keep in mind that you'll want dark skies.

Here are a couple of things to think about:

- Power. Long exposures can eat up the batteries on your digital camera so you should use fresh batteries or an AC power source if one is available.

- Focus. Most cameras can't focus well on objects as dim as a star. You may need to manually focus your camera. Try focusing on distant objects, like the top of a tree far away, during the day and note where the focus point is on your lens. Sometimes, if there is a bright object in the sky like the planet Jupiter, your camera will be able to focus automatically. Bottom line - don't underestimate the challenge of focusing your camera at night.

- Dew. A common problem with night photography is dew fogging the glass. One way to deal with this is to use a dew shield or devise a method to keep the lens slightly warmer than the ambient air.

The Pine Cone Singers' Spring Concert

By Gail Perlee

If Music Be The Food Of Love, then Music, Spread Thy Voice Around and be not Without A Song! For Now Is The Month of Maying - Happy Days when a Beautiful Dreamer, like The Ballad of Jed Clampett, should be Making Our Dreams Come True.

Yes, come Friday and Saturday, May 16th and 17th at 7:30 PM and Sunday, May 18th, at 2:00 PM the Pine Cone Singers, under the direction of Dennis Brown, will be Home On The Range in Green Acres next to the Camptown Races by the Old Kentucky Home near the Groveland Evangelical Free Church on Ferretti Road singing their hearts out in a concert wherein Jeannie With The Light Brown Hair meets Peter Gunn, Judas Maccabaeus reveals “I Love Lucy” and she asks “Do You Love Me?” Perhaps they'll do the Java Jive! And will Mister Ed finally take that guy from Alabama with the banjo on his knee to see Oh, Susanna in Lou'siana? Meanwhile, The

Adams Family, The Brady Bunch, and the Cartwrights from Bonanza will attempt to prove Three's Company.

And, you might ask, is Mr. Bojangles The Man Who Got Away? Will someone say, Sincerely: Dream A Little Dream Of Me in the Stardust. Teach Me Tonight and Let My Song Fill Your Heart? Or will they sing All About The Blues Day In, Day Out? Perhaps these mystical questions will be answered by soloing, dueting, & quarteting singers Tom McLaughlin, Shirley Brasesco, Frank Jablonski, Jackie Sample, Connie Scott, Luke Sullivan, Gail Perlee, Tom Carman, Charlie Mills, Jim Soderberg, and Ted Spilman.

Tickets for the concert are available at the Hotel Charlotte, Yosemite Bank, or call 962-4240 for reservations. Tickets will also be available at the door as seating allows. Donation is \$7.00 for adults, and \$3.00 for children 12/under.

When all is said and done, (We'll be) So Glad We Had This Time Together!

This article contains one of my first Star Trail photographs. Taken in the evening of May 30, 2005 and the early morning hours of May 31, 2005 - this photograph contains about 4 hours of 15 minute exposures at 400 ISO. I used a Canon Digital Rebel with an 18 - 55mm lens set at 18 mm. The camera was set up on a tripod on my back

patio in Pine Mountain Lake. Our house is on the 2nd fairway, the trees from the backyard are easily visible at the bottom of the photograph. At the center of the image is the North Star - the point around which the other stars are rotating. Many of the brighter star trails are from the brightest stars in the Big Dipper.



FREE One Week Vacation!*

Having a Wonderful Time
Wish You Were Here!

HOUSE FOR SALE VACATION INCLUDED!

Receive a One Week Vacation for FREE!

*List or buy your home with
C21 PVP & you'll receive
—upon close of escrow—
a one week resort vacation
certificate from Group RCI.

(For a Limited Time Only)

LOTS

- 6/113 Ferretti Rd. \$50,000
- 7/218 Crocker Station \$53,000
- 3/383 Green Valley Circle \$95,000
- 8/234 Hillhurst Circle \$79,999
- 13137 Jackson Mill Dr. \$44,900
- 6/144 Ferretti Rd. \$50,000
- 1/16A Tannahill Drive 155,000
- 2/409 Wells Fargo Drive \$49,950.00
- 6/170 Cottonwood Street \$47,500



NEW! ALMOST NEW AND PRICED RIGHT: This single level home has only been lived in for six months. Three bedrooms and two baths with a detached garage. Large covered front porch with drop system landscaping. Open floor plan, recessed lighting, tankless instant hot water. Stainless steel appliances, 50 year roof, tile in baths and kitchen. A real value. \$285,000 19624 Cottonwood Street Unit 6, Lot 182



NEW! RUSTIC - ELEGANT - SPACIOUS: One-of-a-kind log style 4 bedrooms, 3 baths home on 2.14 secluded acres with mountain views in a peaceful wooded location. Large covered decks surrounded by oak trees. Covered patio with barbecue and a planted garden. Words don't do it justice!! \$559,000 13045 Rosetta Court Unit 11, Lot 37



NEW! EXQUISITE PROPERTY: Top notch quality with stupendous view, on nearly a full acre. 50 year roof, 50 year siding, solid core doors, oversized garage, 86 gal hot water heater, covered decks, elect. free standing stove, and more. Comfort, convenience, style, and intelligent planning. Superb in every detail. \$565,000 20700 Longview Street Unit 3, Lot 290



NEW! 40 ACRES ON TOP THE MOUNTAIN: 3 bedrooms 2 bath home on 40 acres. Tile floors, open beamed ceilings, window seats, central vac., detached 2 car garage with work bench plus car port, and hc house. Kitchen with plenty of storage, antique stove, cook top, oven and trash compactor. \$434,950 20111 Cherokee Trail



NEW! A MUST SEE! Very clean 3 bedroom 3 bath home that backs up to the 4th fairway. One bedroom currently being used for office, 2 master suites. All three bedrooms with own full bath. Pellet stove in living room. Master bedroom with propane stove. All marble floors on upper level. Wet bar, granite counter tops in kitchen. Jetted tub in master bath. Walk in closets. 3 car garage, one used as work shop. \$425,000 19187 Ferretti Road

QUALITY MACKAY BUILT HOME: 2407 sq ft of spacious living space with 3B/2B "large" Baths. Beautiful cathedral ceiling accented in Knotty Pine. Formal & casual dining areas, 2 car garage with large storage room. You can't miss this one! \$499,000 19349 James Circle Unit 2, Lot 232

A LOT OF HOUSE FOR THE MONEY Beautiful 3 bedroom, 2 bath home with big bonus room, Covered porch with hot tub, large master suite, Near tennis and cove. Almost 2500 sq. feet of living space on one level. 20354 Pine Mountain Drive, 399,500.00

COUNTRY LIVING WITH VIEW: Yosemite Vista Estates 2 Bedroom 2 bath with 2 car garage. Quality manufactured home With hill side garden. \$160,000 22642 Hidden Hollow

BEAUTIFUL LAKEFRONT HOME: Spacious four bedroom 2900 sq. ft. of living space. This contemporary home is situated on a 0.39 among the trees in serene nature setting with views of Pine Mountain Lake. \$1,200,000.00 20256 Lower Skyridge Drive Unit 15, Lot 69

CLEAN HOME NEAR TENNIS COURTS. Cozy living room w/propane fireplace. High ceilings with skylights, double pane windows, inside laundry room, breakfast bar, on over 1/3 of acre. Freshly painted. \$220,000 12771 Boitano Rd. Unit 3, Lot 142

CLASSIC CHALET, w/3 bedrooms 1/main level. Lower level can be used as a 3rd sleeping area, recreation entertainment room or both and has a 1/2 bath. One car garage. Walk to the Marina. Same family owned since 1973. \$299,000 12370 Mills Street Unit 8 Lot 94

NATURE LOVER'S REJOICE Built in 1984 this Chalet has approx. 1432 sq. Ft. with 2 bedrooms 1 bath with large lot. Approx 1200 sq. ft. garage with room for work bench area Graveled parking pad. \$409,000 30840 Hardin Flat Road 18 miles out of town, 8 miles to the Yosemite Gate

ADORABLE HOUSE IN GREAT SETTING: Good floor plan very well maintained. wonderful covered deck. with fan and lights. Spacious and nicely done front yard. Simply loaded with charm. 19762 Cottonwood Street, \$250,000.00

7.20 GREEN ACRES IS THE PLACE TO BE: Beautiful 1560 sq. ft. remodeled like-new under the cascading century old oaks. 3B/2B. Living Room, Dining Room, Bonus Room all on a level meadow w/restored barn. \$485,000 22978 Ferretti Road

VISIT US ON THE WEB AT: C21PLEASANTVIEW.COM

OFFICE 209-962-7372 • FAX 209-962-7238 • TOLL-FREE 866-350-7372



Michael Beggs
Broker/Owner



George Voyvodich
Broker/Owner



Patty Beggs
Realtor/Owner



June Dee
Realtor/GRI



Kjell Nilsson
Realtor

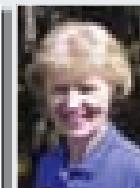

Nancy Jones
Associate Broker

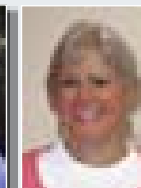

Carol Cooper
Associate Broker

EACH OFFICE IS INDEPENDENTLY OWNED AND OPERATED

Ramblin' Jack Elliot

Saturday night, May 17th, The Iron Door Saloon welcomes Ramblin' Jack Elliott, 76 year old Cowboy Folksinging and Storytelling Legend.

Ramblin' Jack Elliott is a recipient of The National Medal of Arts for his stellar contribution to American Folk Music. He has also been nominated for 4 Grammy's – and won in 1998 for his release of "South Coast." He is revered from past work and alliances with Woody Guthrie, Bob Dylan, Johnny Cash, Willie Nelson and many more, and he'll tell 'em too. He co-wrote 'Cup of Coffee' with Johnny Cash.

His guitar style of picking is rare - and he delivers memorable performances and

is considered one of the best 'teller of tales' on the planet. Jack has stories about everybody from Mick Jagger to Merle

Haggard, to Bill Clinton and Bruce Springsteen, and he'll tell 'em too. They don't call him Ramblin' Jack just because he's traveled around the world so many times.

A life-long aspiring cowboy, he's ridden saddle broncos and bareback horses. He still ropes and hauls around on cow ponies, though after trying to sleep curled under saddle blankets, he's become quite a Land Rover aficionado. Jack fixes, steers, and accolades long-distance trucks. "I've never seen a truck driver who looked as good as his truck." He's a sailor, meaning the gaff and square rigged type old boats, not these plastic jobs. On his first trip to Hawaii he piloted a nuclear submarine a good part of the way from Lahaina to Pearl Harbor, even bounced some yodels through that metal hull. His indomitable knowledge of the names and uses of every square inch on a sailing ship or truck can be exhausting even before you learn he pilots airplanes too. "Cowboy poets...call him up and quote 'cowboy rap' over the phone."

You're not likely to find Jack by looking for him. He's nowhere for long and everyone's got different stories along the lines of "When last I saw him..." If he happens to run across you, don't expect to have something to say. Don't expect to talk. Listen as a warm thick ale of a story, which will travel forward only circularly in a jigsaw logic, pours out as easily as breathing through Jack's whiskey voice.

In short, Jack is a "one of a kind character". He has a rare kinship with everything that is Cowboy & American Folk Music. Don't miss him on Saturday night, May 17th.

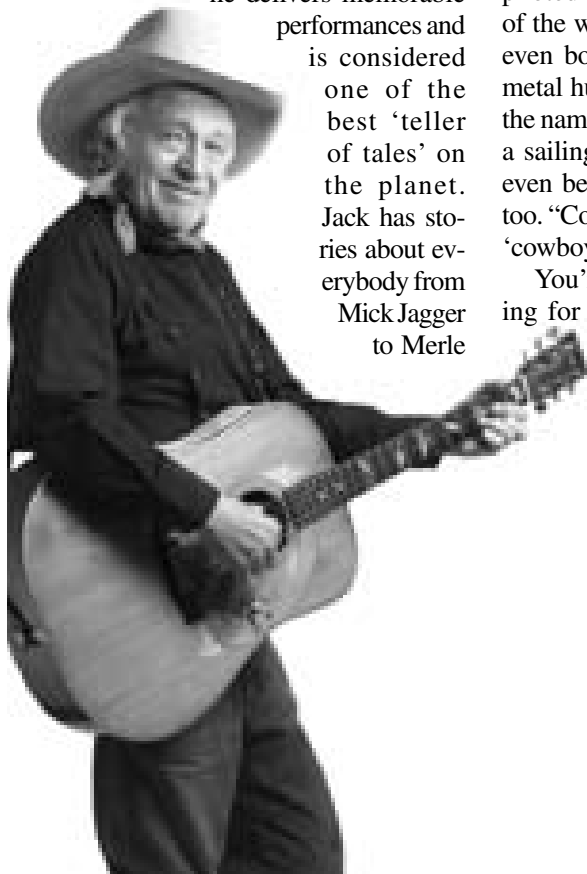

ALL CRUISE TRAVEL

All Cruise Lines and Tours

10-Night Tahiti Cruise – From \$1170

10-Night Panama Canal Cruise – From \$944

10-Night Canada/New England Cruise

– From \$1079

Prices do not include air fare, port & Gov't Tax
All are subject to availability. All prices are per person.

Karen Edwards, CTC – 18 years experience

Karen.Edwards@Hughes.net Lic. & Bonded Agency • CST 1010972-40

209-962-7739

You Can Bet On a Sell Out

By Nancy Robichaud, director

The Groveland Community Hall will be transformed into a theater for 3 performances of the Pine Cone Players production "Love Potion #1", an original musical melodrama loosely based on the opera "Elixir of Love" written by Dave Holcomb. Suggested donations are \$7 for adults and \$3 for children under 13, all general admission. Performance dates are May 23 & 34 at 7:30PM and May 25 at 2PM.

For a real special experience, The Hotel Charlotte is offering an "Opening Night Gala" theater package which includes dinner, reserved seat theater tickets, and dessert with the cast after the show. Or a wonderful Sunday Brunch package with reserved theater seat tickets. These events are sure to sell out quickly so make your reservations by calling the Hotel at 962-6455.

Poor Ima Bell, pursued by two men, oh what can she do? Poor Norman Simpleton, the weight of his dying Uncle is on his

mind but his heart aches for Ima. He wants to prove to Ima he's a real man....enter Sgt Blackheart of the U.S. Cavalry, is he looking for recruits or Ima's fortune.... and so our story begins.

This year's cast has 21 volunteer members, with another 14 volunteer crew members, a very large undertaking for our theater company. But when you have the opportunity to produce an original play you just have to do it. I couldn't have done this without the aid of so many who have taken on multiple assignments just to make this a wonderful, funny, talent soaked affair.

You will have the opportunity to enjoy the music, singing voices, acting and dancing talent of the performers in our town. General admission tickets go on sale beginning May 1. Tickets will be available at Yosemite Bank, The Hotel Charlotte and Marjike's. For more information or to volunteer to help, please call Nancy Robichaud, 962-7389.



Charlie Mills as Norman Simpleton and Kris Corey as Dr Bilkemall discuss the benefits of the Love Potion in the upcoming melodrama "Love Potion #1"

Photo by Miguel Maldonado

CEMETERY WALK

On Saturday, May 24, 2008, the Southern Tuolumne County Historical Society (STCHS) is sponsoring a history walk at the Our Lady of Mt. Carmel Cemetery. It starts at 10:00 AM and all are welcome to honor those who, in the past, have been a part of our local community. Several people who are descended from some of

our earlier residents have been invited to attend and share their family stories, history, etc; so there should be a good opportunity to learn a little history of the area.

Bring a hat, sunscreen and sturdy walking shoes; for those who are unable or unwilling to walk the cemetery, there will be chairs available.

Groveland Fire Department Firefighter Lance Doyle

This month our Featured Firefighter is the newest addition to our staff. Lance Doyle is a Firefighter and EMT who is trained in structural, wild-land, and aircraft fire suppression, auto extrication, basic life support, emergency medicine, low angle rope rescue, swift-water rescue, confined space rescue, fire prevention and education.

Doyle's route to becoming a firefighter, although not the traditional one, showcases his commitment to setting goals and working hard to achieve those goals. After receiving a Master's Degree in Business Administration and working in the business arena Doyle found his job to be high in pressure and low in fulfillment.

He then started pursuing the rigorous training needed to become a firefighter. Being an outdoor person who was physically active made it possible for him to train for and pass the demanding physical testing.

In 2005 he received his certification and began to volunteer as a Firefighter and EMT. When he was able to move his family to the Sierra foothills, he decided to pursue firefighting as a full time occupation.

When asked what advice he would

give to someone who wanted to become a firefighter Doyle replied: "Do something every day to make yourself ready to meet your goal. Take a class, read a book, work on your skills." Doyle is great example of pushing hard both mentally and physically to pursue an objective and we at the Groveland Fire Department are fortunate to add this hard worker to our team.



Groveland Fire Department Applicant Requirements

A person applying for a position of a full time firefighter with the Groveland Fire Department must meet the following requirements:

Each candidate must be a Fire Academy graduate with Firefighter 1 Certification. This certification process involves a minimum of 250 hours of training. In addition, each applicant must be a certified EMT (Emergency Medical Technician). The EMT certification requires 130 hours of training.

In order to test physical capabilities, all candidates must have successfully completed the CPAT (Candidate Physical Ability Test). As described on their website the CPAT is "a standard-

ized, timed, pass/fail test designed to identify individuals who possess the physical abilities to effectively and safely perform the duties of a fire fighter. It consists of eight separate job-related events that are performed in a continuous sequence. The eight events are: Stair Climb, Hose Drag, Equipment Carry, Ladder Raise and Extension, Forcible Entry, Search, Rescue Drag, and Ceiling Breach and Pull. During the entire testing process, candidates wear a 50-pound vest to simulate the weight of firefighter personal protective equipment (PPE) and a self-contained breathing apparatus (SCBA), with an additional 12.5 pounds on each shoulder during the Stair Climb to

simulate the weight of a high-rise pack (hose bundle). To pass the CPAT, candidates must correctly complete all eight events in 10 minutes and 20 seconds or less."

Along with passing the rigorous CPAT and completing Firefighter 1 and EMT 1 certifications, a potential candidate must go through a written test, a panel interview, a chief's interview and a background check. Becoming a Firefighter is obviously not possible for everyone and we are fortunate at the Groveland Fire Department to have such a highly qualified and trained staff on call to meet the needs of the unique terrain and population that makes up our community.

Family Caregiver Support Program



This program is available to caregivers over 18 years old who care for an individual 60 or over.



Our services include:

- Information
- Assistance
- Training
- Support
- Respite
- Education
- Supplemental Services

**Please call
209.532.6272
or 800-510-2020**

Area 12 Agency on Aging

19074 Standard Road, Suite A, Standard, CA 95373

cabinetsⁿmore.

CABINETS • COUNTERTOPS • MILLWORK

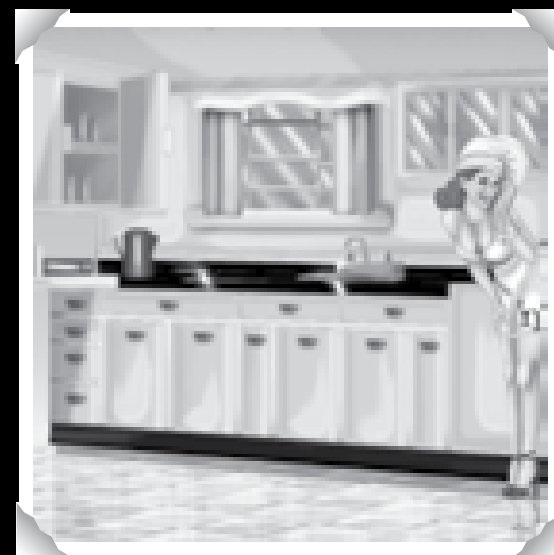

Layout, Design & Installation

Custom & Semi-Custom



Full Remodel Services

Interior Trim & Casework

Closets & Wine Cellars

visit us online at www.cabinetsnmore.com

Groveland
209.962.6922

Sonora
209.533.9969

Murphys
209.728.3200

Red Cross Ready

By Catherine Santa Maria

Southside Senior Services, Inc. has partnered with the American Red Cross to get our Community "Red Cross Ready" while traveling with Emergency Survival Kits. Orders for these kits will be taken by Southside Senior Services, Inc. and our committee will go to the American Red Cross, pick up the kits and deliver them to you.

It is very important that each one of us be prepared and have on hand emergency supplies in our autos, RV's, etc. in case of an emergency while traveling. You never know when you could be stranded due to a mechanical failure or severe weather conditions.

We will be offering the following survival kits:

- Two Man Back Pack Survival Kit \$60

- One Man Survival Kit \$50
- Pet First Aid Kit \$32
- Pet First Aid Book \$12

We would like to thank Yosemite Bank & Helping Hands for being our sponsors and providing us funds to jump start this important project.

If you are interested in purchasing a kit or have questions regarding the kits, please call Catherine Santa Maria 962-7904, Liz Mattingly 962-7648 or Carole Smith 962-6119. We have samples on hand at Yosemite Bank if you would like to take a look. All orders need to be prepaid. By the way, these make great gifts.

Proceeds will go to the American Red Cross and Southside Senior Services, Inc. to benefit The Little House on Merrell Road.

YOUR COST
\$60

TURN BACK TIME

Clear. Smooth. Radiant skin.

The TimeWise™ system delivers anti-aging benefits you can see and feel. To start looking younger now, call me to try

TimeWise™ products free!

Elizabeth TeSelle

Independent Sales Director/Beauty Consultant
Web Site: www.marykay.com/eteselle
Phone: (209) 962-4541

MARY KAY®

JIM'S MAINTENANCE & HOME REPAIR

Indoors/Outdoors

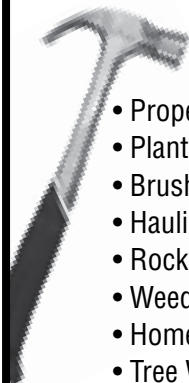

- Property Caretaking
- Planting
- Brushing
- Hauling
- Rock Work
- Weedwacking
- Home Repair
- Tree Work

RELIABLE!

Quality • Reliable Work
Will match or beat other bids

(209) 962-7416
References Available

Muriel Rundstrom

6/20/1912 - 3/27/2008

A memorial service will be held for Muriel Rundstrom on May 10, at 1 p.m. at St. Stephen's Episcopal Church, 66 St. Stephen's Dr., Orinda 94563.

Muriel, of Pine Mountain Lake, died in a Walnut Creek hospital at 95¾, as she last described her age. She'd recently resided at Chateau III, Pleasant Hill, an assisted living community. She was active in the Sierra Professional Artists before moving into Chateau III. Her survivors include daughters Leora (Lee) Isbell of Pine Mountain Lake and Elaine Fisher

of Walnut Creek, as well as son-in-law Philip Fisher, Walnut Creek, grandchildren Melissa Black of Tucson, Ben Black of Arroyo Grande, CA, and Brett Valjalo, and six great-grandchildren.

The memorial will be followed by the commitment of her ashes along with those of her husband Bill Rundstrom, who passed away in 2003, in the Memorial Garden at St. Stephen's, after which Tea and pastries will be served in their honor.

For additional information, contact Ouimet Bros Concord Funeral Chapel, 925-682-4242.

DID YOU KNOW?

By Groveland Health Advisory Council

Age-Related Changes In The Sensory Organs

The information here is generalized and will vary from individual to individual, influenced by lifestyle, genetics and the presence of chronic conditions. However, it offers a valuable platform to caregivers and others in understanding and identifying issues that can come with aging.

Vision: The changes in vision can be troublesome and in some cases debilitating.

1. The most common and familiar change in vision is difficulty seeing objects closer than two feet.

2. Seeing in dim light becomes challenging as the eye's lens becomes denser and decreases the amount of light that can enter the eye. In addition, the cells in the retina that sense light become less sensitive. This means that someone over the age of 60 needs three times more light to read than someone 20.

3. Reacting to changes in light are also more difficult because the pupil reacts more slowly and the muscles that widen and narrow the pupil weaken.

4. Changes in ability to see colors often goes unnoticed. However, as the eye ages, the lens tends to yellow. This affects how the color spectrum is perceived. For example, blues tend to appear more grey.

This means that there can be difficulty reading black print on blue background, or reading blue letters.

5. The ability to see shades, tones and fine detail decreases with age, possibly because the number of nerve cells between the eye and the brain decreases. This affects depth perception and the ability to judge distance.

Hearing: The changes in hearing can be troublesome and can cause difficulties and misunderstandings in communication.

1. Age often carries a loss in ability to hear high pitched sounds, specifically the voices of women and children. Those affected may believe that others are mumbling. This type of hearing loss actually affects the ability to hear consonants, while vowels are not impaired. 2. Earwax accumulation increases with age and can affect hearing. Regular earwax removal is recommended. 3. Other age-related changes to the ears can affect balance.

Next month we will cover taste and smell, skin and the sense of touch. This information has been provided by "Practical Dreamer" by Peter Carrillo and Joan Jackson. For further information you may contact them at 209.588.1835 or 925.285.9956.

Shop For AVON

From Your Home

Call MARIE WIGGS,
your independent AVON Salesperson
at 209/962-5242 • Personal Delivery



Sierra Pacific EXCAVATION

- Housepads
- Driveways
- Grading
- Underground Utilities
- Paving
- 25 Yrs Experience



- Septic Systems
- Standard & Improved
- ADVANTEX Certified
- Land Clearing
- Insured & Bonded
- Free Estimates
- Excellent References

General Excavating Cont. Lic. #443392

209-962-1922

Clinics and Construction-silver Anniversary Mexico, March 28-29, 2008

This year marks the 25th year of a humanitarian project south of the border by local service club members, spouses and friends. On March 28th, thirty seven volunteers joined their hosts, The Calafia Rotary Club of Mexicali members, to perform five medical clinics and to rebuild and refurbish the Progreso School fifteen miles southwest of Mexicali. Dr. Tom Mihok, OD, Oakdale Lions, and his team of thirteen volunteers, examined 140 patients and dispensed 70 pairs of glasses at the eye clinic. Groveland's Dr. Jose Bustos, assisted by university dental students, performed extractions, fillings, and application of 157 fluoride treatments in the mobile dental unit provided by the University. Dr. Ted Mihok, DPM, examined 80 patients and performed minor surgeries as needed in the foot clinic. The general medical examination clinic was staffed by Dr. Antonio Garcia, assisted by volunteers from the Calafia Rotarios. Dr. Nadia Rosales, MD, assisted by two medical volunteers from Alameda, performed female cancer screenings in a new mobile medical unit built by five Rotary clubs in the USA and the Calafia Rotary Club.

The non-medical portion of this mission included demolition work, rebuilding and refurbishing of an el-

ementary school by a team of eleven workers. A 20x20 storage building was built and the entire school was painted with 80 gallons of donated paint. Playground equipment was donated and installed at the Casa Hogar Emanuel Orphanage and clothes and toys were given to the children there. 115 computers and equipment and 35 cases of Spanish/English books were donated to various schools. Medical equipment and supplies went to the local hospital, and ambulance equipment went to the San Felipe Red Cross and Baja Rescue.

Service clubs represented on this mission by volunteers and/or donations of money, goods and services, include Oakdale Lions, Alameda Breakfast Lions, Groveland Soroptimists, Groveland Kiwanis, and the Rotary Clubs of Groveland, Twain Harte, Oakdale Sunrise, Oakdale, Manteca, Riverbank, Calafia and the Calafia Interact Club. John Brunk, Groveland Rotary, coordinated the mission for his 25th year of international service. Many other individuals and businesses donated items, including Brunk Industries, Oak-



The clinic crew at the side of the female cancer screening mobile unit.

dale, Dr. Steve Jensen, DPM, Sonora, Manteca Ambulance, Valley Lumber of Big Oak Flat, Keckler Medical Supply, Keith Brown Building Supplies of Oakdale, Andy's Home Center of Sonora, Larry and Nina Jobe of Groveland, and Helping Hands of Groveland. The monetary value of the goods and services

provided to those in need south of the border totaled over \$100,000 US but the smiles and expressions of gratitude by the recipients of the medical services and goods are invaluable. Service beyond self, regardless of politics or borders, is worthy, positive and Beneficial To All Concerned.

Dance Lessons Continued

Our first session of dance lessons were such a success that we will be continuing with another six week session starting on Wednesday, May 14th. Our new instructor, Bliss Sawyer, is excellent and has worked diligently with all of us who have "two left feet" to resemble actual dancers!

This session will be held in two different classes; the first hour starts at 6:30 and will be for Beginners wanting to learn the WEST COAST SWING and NIGHTCLUB TWO STEP. The second hour, starting at 7:30, will be for Intermediates who wish to learn more

advanced moves on the four dances we just learned in Session 1. We do not recommend the second hour unless you participated in this first six week session. The dates of the classes will be on Wednesdays, May 14, 21, 28, and June 11, 18, and 25 at the Lake Lodge. The cost is \$50 per couple for the first or second hour and \$60 per couple for both. Our first session was a complete "sell out" and spots were reserved very quickly, so don't wait to call. Payment is required in advance to reserve your place and there will be no refunds after the classes start. For more information, call Bob or Carol at 962-7254.



Pioneer Cleaning
PCE Enterprises Incorporated
PROVIDING SERVICES SINCE 1987
when **SECURITY** is an issue
Custom Cleaning—Rentals—Vacation Homes
We are here when you can't be
Property Management
Patricia & Richard Clontz
22600 Sandean Ln. Groveland CA 95321
962-1934

Liz Mattingly

Broker Associate



MOUNTAIN LEISURE
PROPERTIES

209-962-1129

lmattingly@mtnleisure.com

View all Properties for sale
go to my web page:
www.lizmat.cbmlp.com





Japanese Master Potter Has Demonstration At Columbia College During West Coast Tour

Mention of the name Yoshida among art circles in Tokyo receives instant recognition. For Yoshihiko Yoshida at 72 is a well-respected sensei for having achieved a distinguished level of mastery in his art form – that of pottery.

He studied with Arakawa Toyozo (1894-1985), a recipient of the Japanese government's Living National Art Treasure title. Yoshida established his own kiln in 1969, and his work is described by Robert Yellin, art reviewer of The Japan Times as "subdued, understated, refined, contemplative, graceful and honest."

Yellin goes on to say, "More than his sterling resume, though, it's his work that shines. It's not the kind of work that dazzles like a fireworks display and as quickly disappears. Quite the contrary: It seduces one's senses on a very subtle, wabi-sabi level that one will never grow tired of and will only cherish more as time passes, like a good friend."

Yoshida's workshop is located within a dense forest in the hills of Toki City, Gifu Prefecture. Toki is where Mino pottery was first made in 1573 by Kato Kagemitsu (1513-1585). Mino, which is actually the

geographical name of the old province, is used as a broad term for Shino, Oribe, Ki-Seto and Setoguro wares. Yoshida fires all of them, except Oribe.

Yoshida plans on visiting the West Coast this spring and has been invited to conduct demonstrations in the San Jose, San Francisco and Portland areas while in the U.S. In addition, he has agreed to hold a slide show and potter's wheel demonstration in the Sierra foothills at Columbia College on Tuesday, May 13 from 9:00 a.m. to 2:00 p.m. in the Dogwood Forum theatre. The college is located off Sawmill Flat Road in Sonora. Event sponsors are the Central Sierra Arts Council and Columbia College. The public is invited to attend at no charge. While limited food purchases can be made in the college's Manzanita Bookstore, attendees are also encouraged to bring their own lunches.

"It is really a rare opportunity to meet and observe an artist of the stature of Yoshihiko Yoshida," said Harry Nakamoto, a noted local ceramist and part-time art instructor at the college. "We are very fortunate to have Sonora as one of his stops during his West Coast visit."



Going Batty? Bats in the Belfry?

Certified by
Bat Conservation
International
"Bats in the Building"



Tuolumne
County's
only full-time bat
exclusion company

Serving
PML &
Groveland

APPROVED
BAT EXCLUSION
PROFESSIONAL
David Diehl

100% safe to bats
NO
CHEMICALS
NO
PESTICIDES

Sierra Bat Exclusion

532-8200

www.batexclude.com

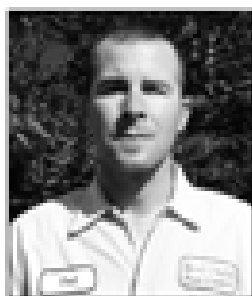

Rod Diehl Pest Control

"The Best Deal in Pest Control"

RESIDENTIAL & COMMERCIAL

HIGH QUALITY
100% SATISFACTION GUARANTEED

Locally Owned & Operated
3th Generation Tuolumne County



FREE
ESTIMATES

(209) 962-4560



SERVING THE FINE MOUNTAIN LAKE/GROVELAND AREA

Tenaya's Spring Art Show

On the evening of Wednesday, May 28th, Tenaya School will be hosting its annual Spring Art Show. During

our third year exhibition of the arts and artists at our school, we will be showing a multitude of various pieces of student work, ranging in

grades from kindergarten to eighth. You'll be amazed and delighted when you see the wide variety of talent these children exhibit. Come and enjoy a stroll through the "gallery" (cafeteria), from 6:00 to 8:00 pm. It is definitely worth an evening out with the family. If you have children attending Tenaya, you will more than likely see some of your own child's artwork. Keep the arts alive and well in our school by supporting our arts programs. Hope to see you there!

Columbia College Debate Teams Bring Home The Gold

Does the Supreme Court have too much power? Should the American voting system be reformed? These are just two of the many issues that the Columbia College speech and debate teams argued this past week at the 2008 Phi Rho Pi National Championship at St. Charles, Illinois.

After five days of rigorous competition with community college teams from around the nation, Columbia College's two-person teams of Trevor Wittke-Zach Macbeth and Cody Cooper-Taureanna Shimp each won championship rounds in their respective brackets and in doing so, captured enough points to successfully defend the gold medal sweepstakes title they earned at last year's championship tournament. This title is awarded to the squad that accumulates the most success at

the national tournament and represents the top national honor that can be bestowed upon a community college program.

In addition, the Northern California Forensics Association (NCFA) announced the nominees for their year-end awards this past week. Columbia College's Trevor Wittke and Zach Macbeth were both named as finalists for the conference's Community College Debater of the Year award. The award is given to the student who best exemplifies superior debating skills while serving as a positive contributor to the educational atmosphere that the NCFA strives to foster.

Dr. Tim Elizondo, the college's forensics advisor, was nominated for the NCFA's Director of the Year. The award recognizes the director of a program who demonstrates a high level of achievement and professionalism throughout the year.

Tenaya Elementary School Student of the Month

Name: Kaybyn Sharp
Grade: 7th

Kaybyn has made tremendous progress this year. He is an avid reader who often adds valuable insight to class discussions. The extra effort Kaybyn has made to complete all his work has been the key to his success.

Parent - Lisa Bledsoe of Groveland

Nominated by - Rob Egger - 7th grade Teacher 962-7846





Dr. ETTY Garber Ph.D.
in Clinical Psychology and a licensed Marriage Family & Child Therapist, with 25 years experience in mental health, lives in Groveland and

OFFERS PRIVATE PRACTICE SERVICE

Dr. Garber can provide psychotherapy in a variety of settings to individuals, couples, families and groups.

**RELATIONSHIPS • FAMILY CONFLICT • CHEMICAL DEPENDENCY
DEPRESSION • ANXIETY • ABUSE, etc.**

Low Fees • No Insurance FOR AN APPOINTMENT CALL 209-962-5205

Financial Aid Awareness Fiesta at Columbia College on May 5

The Columbia College Financial Aid staff is inviting the public to a Financial Aid Awareness Fiesta on Monday, May 5 from noon until 2:00 p.m. at the Tamarack Hall lower patio. That's when students can get information on help with paying for college expenses and the event is free to the public.

Members of Columbia College's financial aid staff will be on hand to show students that it is not too late to apply for various financial aid programs that are available to community college students. They will distribute application forms, help with completing the forms, answer any questions, and offer tips on how to avoid processing delays.

Using a Mexican Cinco de Mayo theme, the event will include a taco bar, games, a piñata, prizes of backpacks and t-shirts, and other related activities. In addition, there will be opportunities to win vouchers for textbooks and other supplies from the college's Manzanita Bookstore.

For more information, contact the Columbia College financial aid office at 588-5105.

SPORTS SCHEDULES TIOGA HIGH SCHOOL

Tioga High School Boy's Baseball 2008

Date	Opponent	Location	Time
April			
2	Stone Ridge	Tioga	5:30pm
3	Big Valley	Big Valley	3:30pm
7	Mt. Oaks	Mt. Oaks	3:30pm
9	Mt. Oaks	Tioga	5:30pm
14	ROP	Tioga	3:30pm
16	ROP (Murphys)	ROP	3:30pm
21	Stone Ridge	Stone Ridge	
Doubleheader			3:30pm
23	Stone Ridge	Tioga	5:30pm
28	Mt. Oaks	Mt. Oaks	3:30pm
30	Mt. Oaks	Tioga	5:30pm
May			
5	ROP	Tioga	3:30pm
7	ROP (Murphys)	ROP	3:30pm

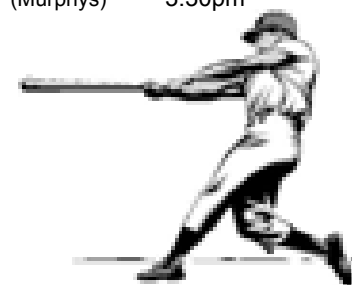

Tioga High School Track and Field 2008

- May 2 Gold Rush Elite Invitational
- May 9 Harvest League Finals
- May 13 Sac Joaquin Division III Trials
- May 15 Sac Joaquin Division III Finals
- May 22 Sac Joaquin Masters Trials (Varsity Only)
- May 23 Sac Joaquin Masters Finals (Varsity Only)



DID YOU KNOW? The Pine Mountain Lake Country Club is open on Memorial Day.

Menus on page 10



Benita's Bouquets

18749 B Highway 120 • Groveland CA 95321
1-209-962-7181 and After Hours 1-209-962-7454
Open 6 Days a Week 10am to 4pm



GROVELAND TONSORIAL PARLOR & BARBERSHOP

19000 Main Street, Groveland, CA 95321
Open Tuesday thru Saturday
209/962-5557 Trish Bedford, Owner



\$500 OFF
1st Month's Rent!

Assisted Living in Jamestown

- 24-hour Awake Staff
- Special Vegetarian Diets Available
- 90 Private & Semi-private Rooms
- FREE Cable Television
- Scenic Gated Community
- Emergency Call System
- Staff Supervised Medications
- Planned Social & Recreational Activities



Casa Viejas Assisted Living

18760 Charbonellian Lane
Jamestown CA 95327
(Located off Hwy 108, Next to Country Inn)
State Lic# 5870031-86

209-984-2019



We Listen.
We Care.
We Help.

Free Information & Assistance

Our goal is to ensure opportunities for independence and the highest possible quality of life to disabled adults and residents over 60.

Our program provides information on dozens of agencies and services. We can quickly connect you to the help you need. Simply call our friendly staff.

209-532-6272
1-800-510-2020

Area 12 Agency on Aging 

19074 Standard Road, Suite A, Standard, CA 95373

PML News Delivery

Although we guarantee that the PML News is mailed from Modesto, CA on the same day (between the 26th-30th of month), most post offices (except Groveland) sort Bulk Mail after First Class mail. So, consider a **FIRST CLASS** delivery subscription for just **\$18/yr?** (\$18 per year for property owners and \$28 per year for non-property owners) **Interested? Call the PMLA Office at 209/962-8632 or see form on page 3.** NOTE: The Pine Mountain Lake News is also available (in pdf format) at www.pinemountainlake.com/pmlnews.html. New editions are posted by the 1st of the month.

ADVERTISE in the PML News

For as little as **\$18.00** per month you can advertise your company.

Call
209-962-0342

Sierra Professional Artists

By Liz Reinhard

Donna DuFresne was raised in San Francisco and studied art with many fine contemporary artists. Many of her art works are in private collections in the bay area. She earned her signature award from the Society of Western Artists in 1989 and for several years was listed in the registry of the National Museum of Women in the Arts in Washington D.C. In 1979 Donna joined the National League of American Pen Women, active in Modesto.

Donna, when living in Groveland, founded the Sierra Professional Artists group. Her work is currently shown at the Pine Crest Gallery in Pine Crest; All That Matters in Twain Hart; Bowl of Cherry's in Sonora; The Ironstone Vineyards at the annual Spring show now going on in Murphy's and The Yosemite Bank in Groveland. Donna works in watercolor in a watery loose style, mostly of the Yosemite scene.

Our annual April meeting was held at The Ironstone Vineyards where we had lunch, enjoyed the spring blooms and saw the Spring annual art show with some of our artists' work on display. There were 10 members and one guest in attendance. Plans are under way for our 15th annual Art, Wine and Music event at the Groveland Hotel in July.

The Yosemite Bank on going group show is in process with Spring as the theme with 20 members works on display. Hotel Charlotte is hosting a group show for us in May. We meet the second Friday of the month at the Yosemite Vista Estates club house unless otherwise announced. Check out our website for some of the work of our artists at www.SierraProfessionalArtists.com. For membership information contact Donna DuFresne at 209-536-9509.

MOUNTAIN LUTHERAN CHURCH

by Dorothy Parker



With the joy of Easter still lingering in our hearts and minds we look forward with HOPE that the Easter season blesses us with. Perhaps you could call it a new vision that carries us farther than we can see. Our Easter experience stimulates a new sense of purpose and capability within us. The Easter season continues through May 4, seven Sundays in all so we are continually reminded of the blessings of Easter.

We have participated in some very worthwhile projects and received matching funds through Thrivent Financial for Lutherans. One for D.J. Van Brocklin was a well attended spaghetti dinner at the Odd Fellows Lodge on April 12, 2008. It was sponsored by the Big Oak Rebecca Lodge and the IOOF Yosemite Lodge. A fund raiser for paving our church parking lot is planned for Saturday, June 7, from 8AM to 1PM. It will be on the order of a Flea Market and Hot Dog Barbecue and held on the Mountain Lutheran Church grounds. There will be some especially nice items, collectibles and baked goods for sale. The church will receive matching funds for this event from Thrivent Financial. These projects, with young and old working together for the benefit of many and the money they generate, is sometimes called "Join Hands Money."

After several Sundays of church members and friends voting on their choice of a stained glass design for the hexagon shaped window above the church entrance, the winning design is the Lamb of God. It is now in the process of being drawn to scale and colors chosen. It is hoped that the window frame can be constructed as a removable structure so that possibly a second or third window design can be used with the changing seasons.

Remember to save Saturday morning, June 7, from 8AM to 1PM for an enjoyable morning of shopping and lunch at the Mountain Lutheran Church grounds. We are located at 13000 Down to Earth Court, just off Ferretti in Groveland, CA.



Religious Services

BIG OAK FLAT BAPTIST CHURCH
Wards Ferry Rd., 3 blocks from Hwy. 120,
Pastor: Jim Lowe
Sunday School 9:45 AM, Worship 11 AM & 6 PM;
Wednesday Bible Study 6 PM

CHURCH OF JESUS CHRIST OF LATTER DAY SAINTS
19870 Hwy. 120, Groveland 209/852-9600
Branch President: Ronald J. Dugdale
Sun. Sacramento 10 AM, Sun. School 11:15 AM
Sun. Prsthd Mtg. & Women's Relief Soc. noon

BUCK MEADOWS COMMUNITY CHURCH
Old Hwy. 120 & Buck Meadows 209/962-5789
Pastor: Larry Hashman 209/532-7127 counseling
Sunday School & Worship 10 AM
Weds. Potluck & Bible Study 6-8 PM/Food Pantry Open
3rd Sun. Potluck after service

EVANGELICAL FREE CHURCH OF GROVELAND
19172 Ferretti Rd., 209/962-7131
Senior Pastor: Ron Cratty
Services: Traditional 9:30 AM, Contemporary 11 AM,
Adult Bible Class 11 AM, Mid-week Bible Studies
(please call for information)

FOOTHILLS COMMUNITY CHURCH
18717 Main St., Groveland
Youth Pastor: Matt Mariscal
Sunday Worship 10:45 AM; Christian Ed. Hour
(groups for all ages) 9:45 AM
Child care provided at all services
Weekly Home Bible Study, call for times

GRACE EPISCOPAL MISSION
At Mt. Carmel Catholic Church, Hwy. 120, Big Oak Flat
Fr. Jim Stout 209/962-1899 or 209/768-0450
Services 2nd & 4th Sundays 4 PM

GROVELAND SEVENTH-DAY ADVENTIST
19585 Elder Lane, Groveland
Pastor: Ron Gerking
Sabbath School 9:20 AM; Worship 10:50 AM
Wednesday Prayer Meeting 6:30 PM

NEW LIFE CHRISTIAN FELLOWSHIP
18829 Foote St., Groveland, 209/962-5122
Minister: Ron Gerking
Sunday Worship 10:30AM; Bible Study
9:30AM and 6PM; Couples Group Monday
6:30; Tuesday & Thursday 7 PM; Ladies
Bible Study Wednesday 6:30.

JEWISH SERVICES
Call 209/962-5995 for more information
Friday 7 PM followed by Kiddush
Saturday 10 AM followed by Kiddush & Kibbitz

MOUNTAIN LUTHERAN CHURCH
13000 Down to Earth Court (off Ferretti)
Pastors: Ralph B. Herman and Ginger DuMars
209/962-4064
Sunday Service 10:00 AM,
Bible Study 1st and 3rd Thursdays at 1 pm
MountainLutheranChurch.com

NORTHSIDE CHURCH OF CHRIST
11892 Ponderosa Ln., Unit B, Groveland, 209/962-7737
Sunday Worship 11 AM and 6 PM
Sunday Bible Study 10 AM & Tuesday 7 PM

OUR LADY OF MOUNT CARMEL CATHOLIC CHURCH
Hwy. 120, Big Oak Flat, 209/532-7139
Pastor: Fr. Kraft
Mass Saturday 4:45 PM, Sunday 9:15 AM, Tuesday and
Thursday 4 PM

UNITARIAN UNIVERSALIST FELLOWSHIP
Groveland Community Hall
Kathy Malloy, Facilitator, 209/962-5978
Service 5th Sunday, 10:30 AM, at the Groveland Library

LOCAL RAINFALL

By Jerry Dickson



Date	Rain, inches (24 hr. to 9AM)	Season Total, inches
From July 1, 2007		25.72
3/14/08	0.08	25.80

How dry was March? I took a long "look back" – 28 years. March average for the period was 11.87 inches. However, three of those years had less than one inch. This March we got 0.74 inches. The two with lesser amounts were – 1994 at 0.53 and 1997 at 0.13.

The 28 year average was boosted by: '91–15.35, '95–14.26, '83–14.39, and '82–12.37. My last report showed Mar 9th at 0.61 – the correct date is March 13th.

PINE MOUNTAIN LAKE ASSOCIATION Cruise to Alaska

Friends in

Pine Mountain Lake • Groveland • Big Oak Flat

Please join us
September 14, 2008
Sailing the *Inside Passage*
Aboard Princess
Cruise Line's
Dawn Princess

Itinerary:
San Francisco,
Victoria, BC, Juneau,
Skagway,
Tracy Arm Fjord,
Ketchikan
and back to
San Francisco.

For more information
and to register go to:
www.PineMountainLake.com



Groveland Yosemite Gateway Museum To Extend Operating Hours

by Rosemary Adams, Publicity

Our Museum operations have been very popular in our area and we are so pleased to have had great support. From our opening in 2001 we have had over 30,000 visitors, 4,377 of whom came by in 2007. We are so proud of the dedication and support of our Staff and Docents which has made our Museum operations such a success. Our thanks to you all.

And, in keeping with this great support, it has been decided to extend our schedule to permit our being open every day henceforth, excluding major holidays. Thus we will have a daily operation of 1:00/4:30 PM during the Spring & Summer, with

two shifts on Saturdays when we open at 10:00 AM. To this end, we are going to need more Docent participation. Please come by to sign up or do call Iina Rathert at 962-6319 to offer your services. And to you all, our thanks and gratitude for your wonderful efforts.

Our Tenaya School Photography is underway and we urge those of our visitors who have not been by to select your choice to do so. The voting will run to the end of April.

And, the STCHS 2008 Wine Tasting Cruise is scheduled for June 14. Response has been fine so we remind you to get your reservations in soon.

**WELL RESPECTED,
DEPENDABLE,
LOCAL GENERAL
CONTRACTOR**

**TOM PERREIRA
All Phase Construction**

- Design & Build
- Remodels, Additions & Garages
- Decks & Concrete

Call for a FREE quote • References Available

LIC. #717684
(209) 962-0691 • (831) 801-7727
PO Box 241, Groveland CA 95321



**Visit us online
for the latest events at
www.PineMountainLake.com**

WE'LL BUILD YOUR CUSTOM DECK

WOOD • COMPOSITE • NEW CONSTRUCTION • REMODEL • REPAIR

MNG Construction **Call 209.962.6202**
General Contracting **Call 209.770.2262**
License # 852148

PUZZLE CONTEST

WIN A FREE LUNCH AT THE PML COUNTRY CLUB

Fill in this crossword puzzle and mail with your name and address to:

PML News
PO Box 605
Groveland,
CA 95321

Entries must be received by May 20th to be eligible.

One name will be drawn from the correct entries and will be announced in the next issue along with the solution to this month's crossword puzzle.

ACROSS

- 1 May 5th Garden Club meeting to be held at the ____ (2 words)
- 10 Astronomy article – shooting photographs of ____ (2 words)
- 11 Camping shelter
- 12 beer container
- 13 May 17th Saturday Day Hike at ____ (2 words)
- 18 peach center
- 19 May recipe - Chicken Parmesan (____ Alla Parmigiana)
- 20 May 24th STCHS history walk at the Our Lady of Mt Carmel ____
- 22 May 3rd at the 19th Hole Lounge the “No Borders ____” (2 words)
- 25 adhesive
- 28 May 23rd at the Courtyard Theatre @ the Groveland Hotel, tribute to ____ (2 words)
- 30 our country
- 31 The ____ is writing a plan called “Jump Start” (abbr)
- 33 heating fuel
- 35 May 26th is ____ Day
- 36 Men’s 9 hole is having a tournament with the Lady ____
- 37 SSSI partnering with the Red Cross to sell Emergency ____ Kits
- 39 to give off light
- 41 PMLCC in an article in Travel and Leisure ____ Magazine
- 42 a means of getting in touch with someone
- 43 May 17th is ____ Day (2 words)
- 44 an internet location
- 45 PML Racquet Club May 5th ____ tennis social (3 words)
- 47 May 17th Annual Membership Meeting & Dinner of the PML ____
- 49 Humane Society pets ____ and O’Malley
- 50 May 17th 5th Annual ____ Dog Walk & Festival (2 words)

DOWN

- 1 acquired
- 2 abbreviation for animal doctor
- 3 Dance Party May 9th at the ____ (2 words)
- 4 Dance lessons for beginners–West Coast Swing & ____ (4 words)
- 5 a playful or amusing act
- 6 you scratch an ____
- 7 curved doorway
- 8 the first group of ____ comes to Tuolumne Trails in June
- 9 Aug 10th bus trip to see the ____ vs Dodgers baseball game
- 10 look at
- 14 stick for playing pool
- 15 garden tool
- 16 attempt

PML News Crossword Puzzle MAY 2008

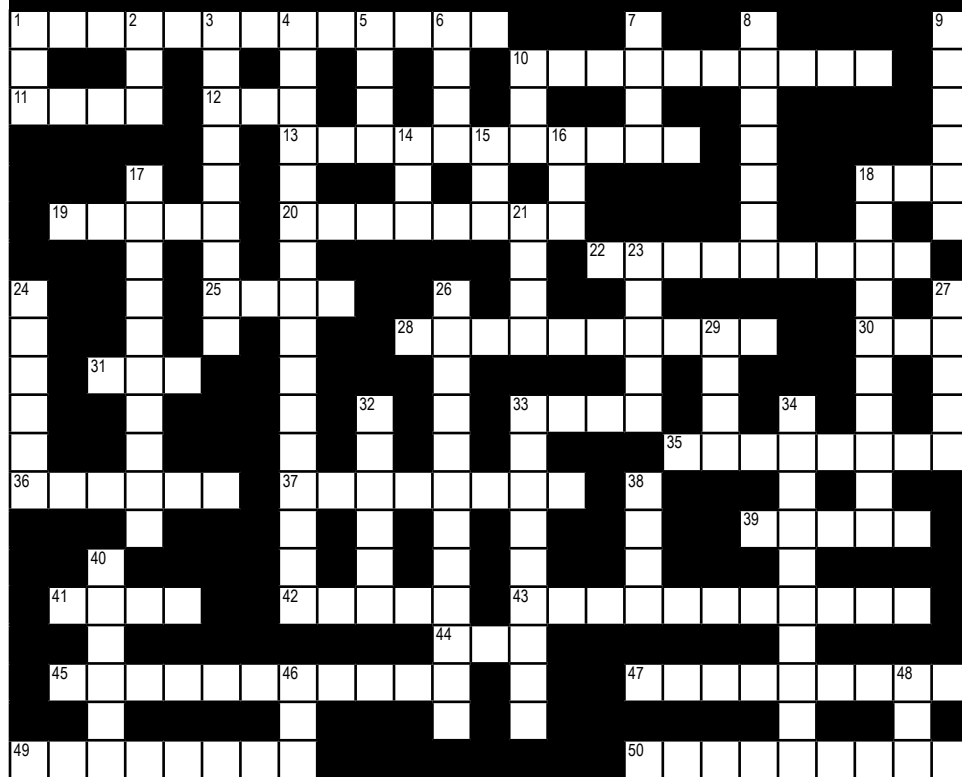

- 17 June 7th at Mountain Lutheran Church ____ (2 words)
- 18 Quilter’s Corner - ____ challenge due in June (2 words)
- 21 weather we didn’t get enough of this year
- 23 May 30th HHAOR Golf Tournament to benefit ____ schools
- 24 Tenaya Student of the Month ____ Sharp
- 26 May 24th in the ____ of PMLCC “Reunion” playing (2 words)
- 27 Healthy Heart recipe “Pan-Seared ____ Shrimp”
- 29 secure
- 32 May 16, 17, 18 Pine Cone Singers ____ Concert
- 33 May 11th CC Mother’s Day ____ Brunch
- 34 May 11th is ____ (2 words)
- 38 June 14th STCHS ____ Tasting Event
- 40 May 23rd, 24th, 25th Pine Cone Players production of “Love ____ #1”
- 46 Adam and ____
- 48 opposite of old

Paper Game Othello

Start by drawing a board that looks like a checker board with 8 squares down each side (total of 64 squares). Put O’s in the corresponding squares shown in the example below and X’s in the opposite squares as shown. Player one is O’s and player two is X’s. Player one begins by putting an O in a square adjacent to where there is already

an O with an X in the middle. The X’s in between the squares become O’s (erase them and make them O’s). Then player two does the same with X’s.

The game is won if one player eliminates the other player, or by having the most X’s or O’s when every square on the board is filled.

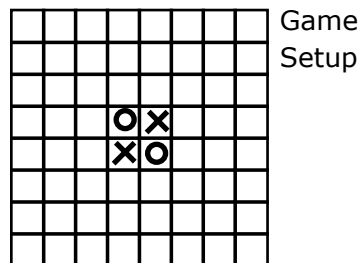
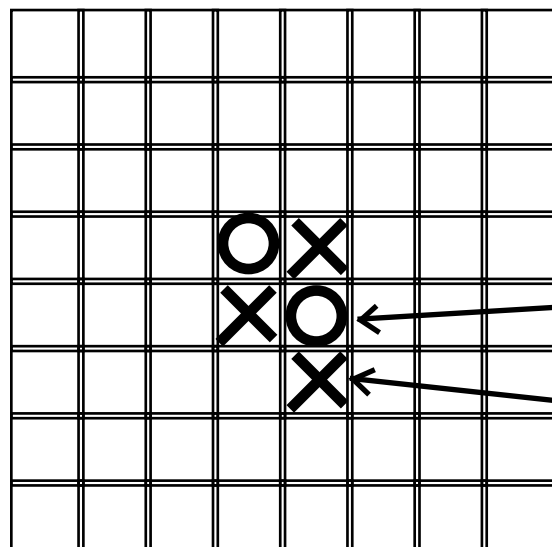

This is the O that changes to an X

After you put an X here, since the O is between two X’s, the O in the middle changes to an X

The WINNER of the April Crossword Puzzle is Carrie Carter

PML News Crossword Puzzle April 2008

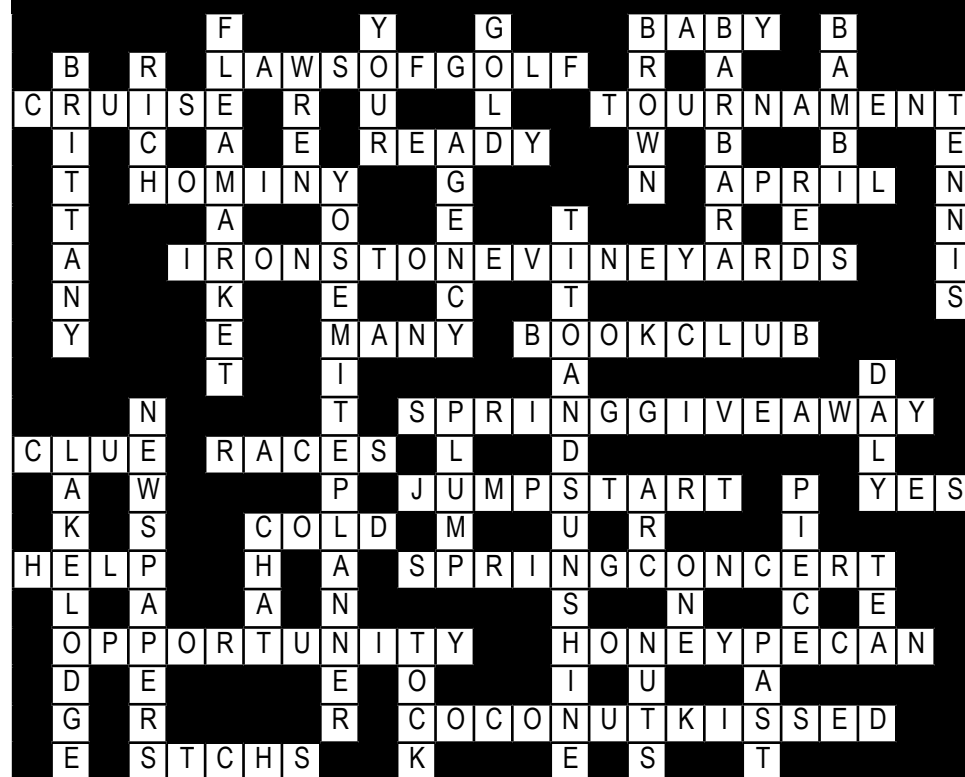

HOME IMPROVEMENT DIRECTORY

Find everything you need for your home right here in the
Pine Mountain Lake News Home Improvement Directory.

Groveland advertisers offer interior design, carpeting, cabinetry and painting as well as electrical, plumbing and construction. There are also several specialty advertisers offering siding, awnings, tree removal, dock repair, appliances, gardening and more!

**PINNELL'S
 CARPET ONE®**
 TAKING PRIDE IN WHAT WE DO!

Calaveras
County's
2003
Business of
the Year



1 Year
No Payment
No Interest
on O.A.C.

Four Generations of Flooring Expertise Serving the Mother Lode
 Serving Calaveras, Tuolumne, Amador, and Alpine Counties

736-8077
ANGELS CAMP
 263 S. Main Street
 Across from Burger King

532-1696
SONORA
 12900 Mono Way
 Across from Oat's Steak House

Carpet, Ceramic Tile, Hardwood, Vinyl, Laminates, Window Coverings

ADVERTISING IS AFFORDABLE IN THE PML NEWS

**For as little as \$18.00 per month
 you can advertise your company.**

Contact Us Today! 209-962-0342

SAV WINKLER CONSTRUCTION
 REMODELS ARE OUR SPECIALTY
 20 YEARS EXPERIENCE

LICENSED & BONDED
 IN THE STATE CALIFORNIA
 LICENSE # 649933
 BOND # 495022

P.O. BOX 402 BIG OAK FLAT, CA 95305
 PH: (209) 962-4846

HANDYMAN FOR HIRE

“The Small Job Specialist”



30 Years Construction Experience
 One Call Will Do It All!!!
 Working by the Hour to Save *YOU* Money...

omni1handyman@aol.com
(209) 962-5463

Discover all that
LIGHT has to offer...

**SAVE
 \$100 OFF
 YOUR NEXT
 PURCHASE**

*Select Hunter Douglas
 window solutions.
 All taxes & fees extra.



HunterDouglas
 LIGHT CAN CHANGE EVERYTHING!™

...in all its splendor with Country Woods® wood blinds.

FREE In-Home Consultation
 FREE MEASURING & INSTALLATION

Check out our great selection of styles:

- Shutters
- 2" Everwood Blinds
- Honeycomb Shades
- Roller Shades
- Vertical Blinds
- Silhouettes®
- Woven Wood & More!



SHADES OF GROVELAND
 BY BOB TOMPKINS
 Exclusive Hunter Douglas
 Priority Dealer

209-962-6678

Where quality is always a value

WHEN CHOOSING SOMEONE TO CLEAN YOUR HOME YOU COULD:

- ✓ Hire a firm that's been in business in this area 14 years
- ✓ Has a client list of over 200 customers
- ✓ Is certified in carpet cleaning
- ✓ Is required to go to annual schooling to serve you better
- ✓ Does all phases of cleaning
 - home • office • carpets (steam or dry) • windows
 - strip & wax and more
- ✓ Has laundry service
- ✓ Is fully insured

or you could choose



Kathy Niedens

HEAVENLY CLEANING SERVICE

P.O. Box 1190
Groveland, CA 95321
209/962-6418



If you use a property management company please go through them.

JUST ONE CALL DOES IT ALL

STALLINGS CONSTRUCTION

GENERAL CONTRACTOR • LIC.# 641937

- TRACTOR WORK & LOT CLEARING
- CUSTOM HOMES & REMODEL
- ROOM ADDITIONS WINDOW & DOOR UPGRADES
- RETAINING WALLS & CUSTOM CONCRETE/STONE
- COMMERCIAL TENNANT IMPROVEMENTS
- DECKING & COVERED PATIOS
- DRY ROT REPAIR & PAINTING



Small Jobs to large Jobs we do it all!

FREE ESTIMATES

Call Fred Stallings (209) 770-3335

www.PineMountainLake.com

**BRANDON HOFFMAN
Tile Contractor**

Lic. # 742673

*Travertine Tile Showers • Granite Tile Countertops
Tile Floors*

209.499.6089

Shamrock

*Professional
Carpet Cleaning*

The Dry Cleaning Specialist

209/962-5962

Don't let soiled carpet spoil the beauty of your home!

SafeClean
By HydraMasters®
Carpet Care Products For A Healthy Environment



Holland Tile

20 Years Experience.
No job too big or too small.

(209) 962-6209

CA Lic #630608

**Can't find it in the
Home Improvement Directory?
Call PML News.
962-0342**

**PONDEROSA
PAINTING**

Joe Borla

BONDED INSURED COMMERCIAL RESIDENTIAL

17640 Murphy Ct.
Sonoma, Ca 95370

LIC 546365
209.533.1605

**DON'S WINDOW CLEANING
AND
HOUSE CLEANING BY DEBBIE**

OWNED AND OPERATED BY
DON & DEBBIE RASMUSSEN

(209) 962-5052



Don Pedro Dry Storage

(209) 984-3947

12780 Jacksonville Road, Jamestown

Boats • Trailers • RV's • Mini-Storage

*Are you tired of towing your boat or RV up and down the Grade?
Or back to the Central Valley or Bay Area after the weekend?
No room in your driveway for the safekeeping of your boat or RV?
Look no further Don Pedro Dry Storage has the answer...*

Located just two miles from Lake Don Pedro's Moccasin Point Marina on Jacksonville Road

Outside & Enclosed Storage Available

• Secure • Easy Access • Well-Lit • Water & Power

Can't find it in the Home Improvement Directory? Call PML News.

Weedeating, Pruning, Tree Trimming, Yard Maintenance & Cleanup, Lot Cleanup & Clearing, On Site Burning, Hauling, Gutter Cleaning, Deck Refinishing & Irrigation Installation Repair...

You name it!

- Free Estimates
- Reasonable Rates
- Excellent References



Call (209) 962-7681

You'll Love Our Plumbers!

• They're professional, clean and polite

• They will give you a price before they start

• They will fix it right the first time

• They guarantee their work 100%

COMPLETE PLUMBING REPAIRS

- Clogged Drains
- Sewer Cleaning
- Faucets
- Garbage Disposals
- Toilets
- Water Heaters



License #482898

WATERS PLUMBING Call **962-0990**

BUILDING YOUR DREAM HOME OR JUST FIXING IT UP A LITTLE?



Remodels & New Construction
New & Refinishing Decks
Interior & Exterior Painting



MNG Construction office **209.962.6202**
General Contracting

License # 882148

cell **209.770.2262**

Zierenberg Painting

License No. 530178 PL & PD

209/962-7363

P.O. Box 951 • Groveland, CA 95321



Pine Mountain Lake Electric

Residential and Commercial
Electrical Contracting

State Contractor's Lic. 404081

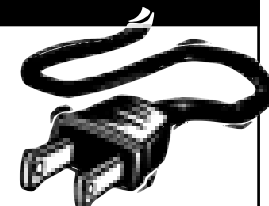

TOM KATOSIC
209/962-6949

P.O. Box 25
BIG OAK FLAT, CA 95305

DOWN TO EARTH INC.

LIC. #437842

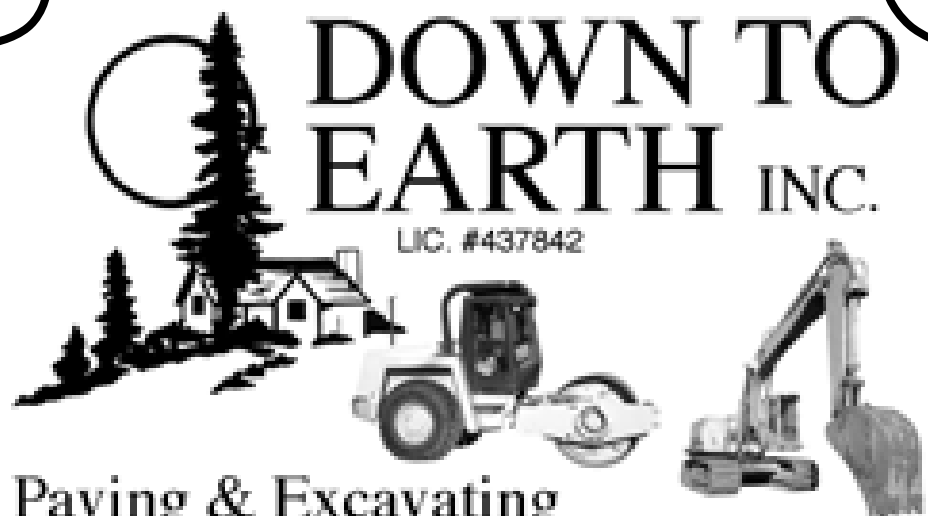

Paving & Excavating
Nursery & Landscaping Supplies

(209) 962-7407

13050 Boitano Road, Groveland
(Corner of Boitano and Ferretti Road)

Cell: **(209) 770-4995** Since 1975 Same Location

HOME IMPROVEMENT DIRECTORY

Enjoy an evening at the Pine Mountain Lake Country Club

Menus on page 10

KING PARRISH

CANVAS & GRAPHICS

The Sun Control Experts



CUSTOM AWNINGS & EXTERIOR SHADE SYSTEMS

RESIDENTIAL • COMMERCIAL

- RETRACTABLE AWNINGS
- ROLLERSHADES
- DROPSHADES
- MOTORIZED SUNSCREENS

Call Paul for free estimate
CALIF. LIC. #854931

209/533-4315

VISIT OUR SHOWROOM
M-F 8:00 A.M. TO 4:30 A.M.
SAT. 9:00 A.M. TO 2:00 P.M.
14775 MONO WAY, SONORA
WEBSITE: www.kingparrish.com

- FIXED AWNINGS
- SKYLIGHT SYSTEMS
- DECK, PATIO & SPA AWNINGS/ENCLOSURES

SAVE MONEY • SAVE ENERGY

Replacement Windows

(Low E – Energy Star – Lowe 366)

Dual Pane Windows & Patio Doors by Jeldwen

- ✓ Excellent Quality
- ✓ Many Styles & Choices
- ✓ Local Sales and Installation
- ✓ Competitively Priced
- ✓ No Minimum Purchase Required



Call James Price 209-962-0486

Email: designbild@earthlink.net

Fax: 209-962-0698

License# 591995

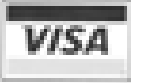

PML MINI STORAGE

65 Units Ranging From 5'x5' to 12'x30'

- REASONABLE RATES •
- WELL LIGHTED •

Located one-half block off Ferretti Rd. on Elderberry Way towards Airport

209/962-6220

THERE'S A NEW SPARKY IN TOWN!

MORRISON ELECTRIC, INC.

David Morrison

An Electrical Service Company

Trouble-shooting • Repair • Remodel • Insured

*I return phone calls, I show up on time,
I don't quit until the problem is solved.*

962-0481 David@morrisonelectric.com

King's Paint and Paper

State Lic. #786651



20 YEARS EXPERIENCE

INTERIOR/EXTERIOR PAINTING

DECK REFINISHING

EXPERT WALLPAPER HANGER

UNIQUE LOOKS/FAUX PAINTING

REASONABLE GUARANTEED WORK

FREE ESTIMATES

CALL CAROLYN KING AT 209/962-7417
OR ROBERT JOHNSON 209/962-5140 (PAINTING ONLY)

HANDYMAN SERVICE
 & ALL OTHER MAINTENANCE NEEDS
 ~ GOLD COUNTRY ~
 PROPERTY MAINTENANCE
209-962-4702

ANNA'S INTERIORS
962-5421
pillows • cushions
custom window treatments
design consulting • blinds & shades
furniture upholstery • slipcovers
Serving the area for 25 years

COSTA'S TREE SOLUTIONS
STEVE COSTA
 OWNER
(209) 962-4468
STUMP GRINDING and REMOVAL
 Fully Insured / Bonded
 C. C. L. # 88877

Visit us online
for the latest events at
www.PineMountainLake.com

The Dock Docktor
 Lic. #460963
Aluminum Docks & Gangways by Wahoo
Vinyl Decking & Repairs
Everything for Your Dock Needs
209.962.4417 or 925.634.4578
 SERVING PINE MOUNTAIN LAKE & DISCOVERY BAY deckdocktor@yahoo.com

Vinyl Siding & Windows
THERMA TRU
 • Interior & Exterior Doors
 • French Doors & Patio Doors
COMPLETE INSTALLATION
 Since 1992
532-5968
 PO Box 4806, Soñora CA
 Lic. #789128
www.mlhinc.com

SERVING TUOLUMNE • CALAVERAS • AMADOR • VALLEY SPRINGS

ROSS GRAY'S **MOTHER LODGE TREE SERVICE**
 State-Licensed Tree Trimming & Tree Contractor

SPECIALIZING IN CARE OF NATIVE OAKS
& HAZARDOUS TREE REMOVAL

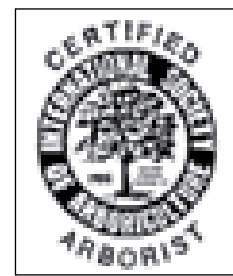

BONDED, LIABILITY
WORKER'S COMPENSATION INSURANCE
 Emergency Service Available!
 State Contractor
 Lic. No. 623797
 Insured PL & PD Workers' Comp.
 Since 1972
209/532-1658

Can't find it in the Home Improvement Directory?
Contact us and we'll try to find the company for you.

HOME IMPROVEMENT DIRECTORY

Advertise in
the PML News
for as little as
\$18.00 per month

Call
209-962-0342

PAINTING



Bay Cal Painting

PINE MOUNTAIN LAKE

LIC #795283



209.962.4777

SEE OUR COLOR

AD ON PAGE 31

Access a problem?



Bobcat.

Grade, Trench
Post / Pier Drilling
Material Transfer

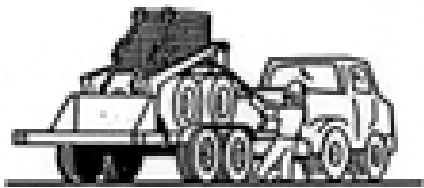

**LENNEN
ASSOCIATES**

(209) 962-4642 Ca Lic # 546348

JAMES PRICE CONSTRUCTION

Home Remodel Specialists, Kitchen & Baths,
New Additions, Garages, Painting, Etc.

NEW! Replacement **Windows** and **Patio
Doors** by Jeldwen • Sales and Installations

209-962-0486 • License# 591995



Get the beauty of stone with
STAMPED CONCRETE

DRIVEWAYS • SIDEWALKS • PATIOS • INTERIOR & EXTERIOR



MNG Construction Office: **209.962.6202**
General Contracting Call **209.770.2262**
License # 880104

GOLD COUNTRY PROPERTY MAINTENANCE

HONEST AND RELIABLE • EXCELLENT REFERENCES AVAILABLE

DECK REPAIR & SEALING

DRIVEWAY SEALING

PAINTING, PLUMBING, & ELECTRICAL

LOT CLEARING & LANDSCAPING

GENERAL MAINTENANCE & CARPENTRY

PRESSURE WASHING

TOOL RENTAL



CALL US
TODAY

(209) 962-4702

GUARANTEED SAME DAY CALL BACK!

Appliance Repairman

MOST GAS & ELECTRICAL APPLIANCES REPAIRED

Retired appliance repairman from Bay Area NOW LIVING IN PML!

Call Jerry 209/962-0317

**CAN'T FIND IT IN
THE HOME IMPROVEMENT
DIRECTORY?**

Contact us at 962-0342
and we'll try to find
the company for you.

A AMERICAN ELECTRIC & SERVICE CO.

COMMERCIAL • INDUSTRIAL • RESIDENTIAL

⚡ 209.962.7374 ⚡

ELECTRICAL CONTRACTORS LIC. # 465220

CAN'T FIND IT IN THE HOME IMPROVEMENT DIRECTORY?

Contact us and we'll try to find the company for you.

☰ Your Appliance Discount Dealer on the Hill

Whirlpool

Dave Lint

Authorized Dealer Since 1985 For:

- Whirlpool
- KitchenAid
- Maytag
- Amana
- JennAir
- Estate

510 Delivery For
To P.M.L.

Call: 209-962-5555
Cell: 209-768-5010





KEN'S ASPHALT

FREE ESTIMATES!





PAVING SPECIALISTS

Residential	Complete Asphalt Services
Commercial	• Asphalt paving
Driveways	• Grading
Parking Lots	• Seal & slurry coating
Subdivisions	• Hot rubberized crack filler
Customized Work	• Petro mat overlay

209-962-5644
Gen. Eng. Lic# 708310



PineMountainLake.com

CLASSIFIEDS

BUSINESS RENTALS

Large, Furnished, Executive Suite, Mtn. Leisure Center. Office includes 3 desks, phone system, voice mail. Shared use of reception area, restrooms, kitchen and conference room. Optional DSL wireless internet w/email, Biz Hub w/color printer, copier, fax and scanner. Rent also includes utilities, cleaning and security system. All for just \$600.00 per mo. 1-desk suite also available, including everything above at \$400.00 per mo. Ask for John Stone at **962-5252**

18605 HWY 120 - Commercial Rental! High Exposure Location perfect for restaurant, retail or office! \$825
Call Agt. **650-520-1022**

BUSINESS RENTALS

NOW LEASING space in Greeley Hill Square, 10304 Fiske Rd & corner of Hwy 132, Greeley Hill. Recently renovated commercial office / retail center. Great visibility, ample paved parking & low rates. "Drive a little...save a lot!"
Unit C: 550-sf at \$357.50/mo.
Unit D: 650-sf at \$422.50/mo.
Coldwell Banker Commercial - Mtn. Leisure Properties.
Ask for John Stone. **962-5252**

NOW LEASING. Office / retail space available at Mountain Leisure Center, 18687 Main St., Groveland.

Suite E: Professionally designed, recently remodeled, energy-efficient 1392-sf with ample parking space.

Suite B-3: 520-sf former beauty salon available now. Coldwell Banker Commercial - Mtn. Leisure Properties. Ask for John Stone. **962-5252**

FOR SALE

Zeppelin 240-Z Travel Trailer Like new condition, slide out, queen bed, full bath, awning, electric jack, Hensley hitch. Many extras. \$16,500/obo **962-5395**

1995 Chev. 1500 4x4, std cab, Auto; PS; PB; CD; bedliner. Mech. Excellent. 85K on engine. \$4500.00 OBO **962-6290**

Brunswick Pool Table, barely used \$1200. **408-205-0623**

Nice 2001 Jayco 29' Travel Trailer, sleeps 6, excellent condition, \$9500 **962-7191**

Used lumber for sale. Redwood & Doug-fir 2 by and 4 by, 6 to 16 ft. Great for landscaping, concrete forms, planters. 50¢ to 90¢ per linear foot. Call **962-6892**

Enclosed Utility Trailer, oak furniture, new mountain bike, power/misc tools, storage barrels, camping items, wagon, garden items & potted plants **962-5631**

FIREWOOD, almond, well seasoned, full burn, low ash. \$270 a cord delivered. Stacking extra. **962-5698**

1972 GMC Sierra 4x4, all original, good condition, \$8500 OBO **209-878-0480**

2003 Hobie Wave & trailer. XInt. condition, Mainsail, jib, backrest, wings, elec motor. \$3245 call **650-867-2654** or **209-962-1860**

18' 1984 SeaSwirl with trailer clean, garaged, low hours, immaculate interior, call for price **408-772-7648**

SIERRA DECKS

House Painting



Excellent References Available
Call Now for FREE Estimate

962-7565

CLASSIFIEDS

CLASSIFIEDS

Get what you want...Get rid of what you don't want!

SUBMISSION DEADLINE

is the 15th of the month for Classifieds

Email to PMLNews@SabreDesign.net or fax to 209-962-0774

Please include your name, billing address & phone number

Ads are 30 cents per word and will run until cancelled by you.

WANTED TO BUY
WANTED Pontoon party barge boat 16/18 foot. 408-923-8445

HELP WANTED
FULL & PART TIME Positions Available



HOUSEKEEPER/ LAUNDRY
RETAIL CLERK
SERVERS FOR CATERED EVENTS
FRONT DESK STAFF
GROUNDSKEEPER

Driving stipends provided!
Call 209.379.2606 x116 or email jobs@evergreenlodge.com www.evergreenlodge.com

Welcome To Coldwell Banker Country! Now hiring in the 4 Coldwell Banker offices. Groveland, Greeley Hill, Lake Don Pedro and Mariposa are expanding their staff of real estate professionals. You choose the location and we will pay for your state-required courses and give you free training. Ask for John Stone at 962-5252

Pacific State Bank Operations Personnel
FT, 40 hrs wk, open position, send resume and salary history to HR Dept., PO Box 1649, Stockton, CA 95201, or fax to 209-870-3263 or email to HR@pacificstatebank.com

HOMES FOR RENT
12660 Mt. Jefferson Street 4Bd/3Ba/2 Car Garage, located on the Golf Course, 12th Fairway, spacious, furnished or unfurnished. \$1100 Call Agent 650-520-1022

2Bd, 1Ba, 2 car garage, super clean, no smoking. \$850/mo + deposit 588-0681

\$895 3Bd, 2Ba, Beautiful Views Quiet Location, Unit 12. Call 858-945-1817 or 962-5995

On the Golf Course, cozy 3bd, 2ba, fireplace, 2 car garage, small pets OK, \$900/mo 962-4826

3 Bd, 2 Ba W/D on quiet court / view, no garage. Avail. now, \$900 650-888-3226, 962-4268

19584 Chaffee Circle, PML!!! Fabulous remodeled 3Bd/1.5Ba 2 car garage, view of golf course. Prime close-in location! \$925 Call Agent 650-520-1022

Looking for a home to rent? Call Tish Fulton @ RE/MAX Yosemite Gold 962-7180

2 Story, 4Bd 2Ba, 2 car garage, central air on golf course #1 green \$1000. Call Donna 538-1926 or 872-2244

PML Home 1400 Sq. Ft. 2+Bd / 2 Ba. Energy efficient, 2 car garage, no smoking, no dogs, \$900 + deposit. 962-5002

3Bd, 3Ba Remodeled 2400 sq ft. home on .75 acres. Private retreat with W/D, Frig and deck. 1 yr. lease or more \$1200 mo. 209-984-3947

HOMES FOR SALE
Beautiful secluded, almost new, vacation home. \$110,000. Looking for partner to share 1/4 PML home 1 week per month for 1/4 cost. We have the house, looking for non-smoking, quality people to share. For details call Steve 209-505-0435

LIST YOUR HOME FOR SALE HERE.
Call 962-0342 to place your ad today. A bargain at only 30¢ a word.

HOMES FOR SALE
This classic A-frame features breathtaking views of the redwoods. Floor to ceiling wood burning fireplace with a rustic split log mantle, huge vaulted wood beam ceiling, pine floors, open kitchen, large expansive redwood deck for entertaining, sleeps six. Newer central heat & air. New paved driveway all on a tree studded huge merged double home site (.66 acres). Some furniture included. Walk to lake and much more! \$239,000. Ed @ 925-351-8686

"View Of Lake And Mountains"
The best priced view property in PML. Quality 2Bd, 2Ba, plus office - family room. One of the best locations near Country Club. Home features 2 ceiling fans on dimmer switches, central air and heat, maple cabinets, Pergo flooring, high end light fixtures. Solar lighted driveway and decks. Two years new. Price reduced from \$419,000 to \$369,000. Unit 2 Lot 5 - 12832 Mueller Drive 831-471-9320

LAND FOR SALE
3 Separate Lots for Sale:
• 3/457 Cresthaven Dr., beautiful, large gentle downsloping with many trees, 100 ft. to sewer. \$85,000.
• 3/79 Nob Hill Circle, sewer, over 1/2 acre, quiet street, \$87,500.
• 7/165 Jimmie Bell, sewer, upsloping lot with southern exposure on quiet street, \$89,000
Seller is licensed real estate agent. Financing available to qualified buyer. 805-927-1604

Have a lot you want to sell?
List your lot here for only 30¢ a word. Sales may be slow, but if you don't advertise, no one will know your lot is available.

For Sale by Owner - Unit 7, Lot 25. 0.8+ acre on Ferretti, lots of trees, can negotiate for septic install. \$85,000 209-878-3016

RENTALS WANTED
EXCELLENT TENANTS w/excellent credit and rental history looking for homes to rent. Owner approves tenant before placement. Call Yosemite Region Resorts. 800/962-4765

VACATION RENTALS
LAKEFRONT VACATION BEST PML HAS TO OFFER
4bd, Dish-TV network, AC, boat, canoe dock, lawn, basketball, westerly sunset, delightful. 818/347-7703

PANORAMIC LAKEFRONT
boat, dock, decks, air, 3bd/2ba, BEAUTIFUL Spring weather. 650/961-6334

RENTAL HOME 3Bd/2Ba, W/D, Central Heat/AC, Cable, Near Lake 209/632-9442

MAKE RESERVATIONS NOW!!
Many rentals from which to choose. Lakefront, golf course, and secluded homes. Vacation or monthly rentals. Year-round, 7 days a week 9AM-5PM
Custom Rentals & Pleasant View Rentals 888/869-0663 or 209/962-7123

Quaint A-frame furnished 2Bd/2Ba + loft, garage, W/D, central heat/AC, close to HS and campgrounds. No smoking or pets. 3 night minimum. 209-634-6573

Colonial Williamsburg Condo 2Bd, 2Ba, sleeps six, full kitchen, located at the cradle of the American revolution. Week of 8/31/08 to 9/07/08 which includes Labor Day and special events. Contact Bob Houser 962-7328

MAUI CONDO Kihei low-rise across from beach with pool and garden setting. 1 bdrm., completely furnished, with AC. Rates on request. ipse36@earthlink.net Brochure, write to: Hixenbaugh, PO Box 1186, Groveland, CA 95321

KONA, HAWAII KONA COUNTRY CLUB VILLA. LUXURY 2BD/2BA "FULLY FURNISHED" LINENS, TOWELS, FULL ELEC. KITCHEN, DVD/VCR/CD PLAYERS, BBQ WITH W/C IN GROUND FLOOR UNIT. OVERLOOKING 17TH GREEN. BEACH & SHOPPING WITHIN WALKING DISTANCE. SPECTACULAR OCEAN VIEW, SUN, SURF, GOOD FOOD AND THE BEST GOLF ON THE ISLAND (2 COURSES). RENT BY THE WEEK OR MONTH. FOR MORE INFO CALL 408/482-7724 OR 408/323-8567

VACATION HOME, reasonable rates, near Lake, Fisherman's Cove, Tennis. 3bd + lofts, cable, s. cooler. 707-746-5185 or 800-978-3447 andrewkinane@hotmail.com

SERVICES
PETCARE AND MORE...
Pet sitting, plant watering. Call Barb at 209/962-5653

COMPUTERS custom built, upgrades, trouble-shooting, free consultation. 209/962-7110

SERVICES
ART CLASSES
Beginning water color and acrylics classes starting in June. Call 209-962-5995 or 858-945-1817

TRACTOR / BOBCAT \$90 hour 408-832-5466

PML Lot Cleaning Fire Program Clean-up Requirements, Debris taken to compost area. Michael 962-7460

LOVING SENIOR CARE, Certified Nursing Asst Course, Housekeeping, 24/hr Care, Cooking, Errands, call 9AM-5 PM 209-962-0422

YOUR BUSINESS IS CLOSED if your phone rings **no answer** or **busy**. Improve your customer service. Get Yosemite VoiceMail 962-1000

UNIT/LOT AND HOUSE NUMBER SIGNS installed on your lot. 209/962-7681

Additions-Remodeling-Repairs Plan Services-Energy Calc's Bailey Const. CCL# 308257 209-962-1958

HOUSECLEANING - reliable, hourly rates. Your supplies or ours. 209/962-4396

RESIDENTIAL DESIGN & DRAFTING
Custom homes, remodels, garages for affordable prices. Call Michael T. Yates @ 962-7922

WEEDING, HAULING, LOT AND YARD clean up, landscape, maintenance, on-site burning, deck refinishing and repair, FREE estimates, reasonable rates, excellent references. 209/962-7681

Brandon Hoffman, Tile Contractor License #742673 209-499-6089

JTM CLEANING COMPANY, Interior & Exterior Professional Cleaning Service, licensed & bonded, we offer a full range of cleaning services for your home, office, cabin, rentals, and new construction. Guaranteed lowest rate with guaranteed results. 209-588-8692, cell 209-768-8694

ELECTRICAL - A American Electric & Service Co. Lic. #465220 209/962-7374

HOUSECLEANING, windows, "you name it we do it" 962-5631

Advertise your service or talent here. Call 962-0342 to place your ad for June.

SERVICES
Loren Snider's Tree Service 27 years expert, safe tree work. All sizes and types of trees. General pruning, ornamental pruning, weight reduction with drop crotching method, mistletoe removal, expert technical tree removal, dump truck chipper, stump grinder, liability insurance, local references, **Responsible, Reputable, Reasonable, Reliable, Rapid Service.** 209-878-3828, cell 209-402-9797

STORAGE
Storage, metal building, approx. 1000+ sq ft, downtown location, truck door, \$400 Call agent 650-520-1022

WANT TO BUY IT, SELL IT, TRADE IT, OR GIVE IT AWAY?
PLACE YOUR CLASSIFIED AD IN THE PML NEWS FOR 30¢ A WORD.
CALL JUDI @ 962-0342 TODAY.

NOTICE TO CLASSIFIED ADVERTISERS

New Ads, Changes & Cancellations are due by the 15th of the month.

Please remember, classified ads run, and you will be billed, until you contact us & request that we cancel your ad.

Call Judi @ 962-0342 by May 15th to place, change, or cancel an ad.

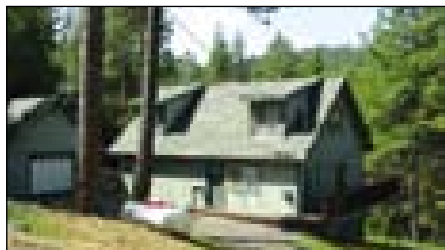

2/149 Mueller NEWER CHALET on 1/2 acre. 3bd, 2ba, loft and knotty-pine, open-beam ceilings. Hardwood flooring, propane frplc, 2-car garage and wrap-around deck w/hot tub. \$349,500



18687 Main St, Suite E NOW LEASING. First American Title office at Mountain Leisure Center. Extensive tenant remodel completed approx. 3 yrs ago. 1392sf. Contact John Stone for details - 962-5252.



13/69 Myer Ct NEW HOME with 3bd, 2ba, 1790sf & 2-car garage. Slate entry, pine cabinets, tile counters & jetted tub in main bath. Easy-maintenance deck park-like setting. \$419,000

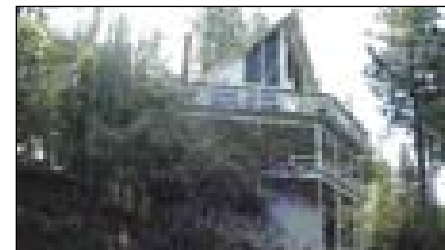

15/4 Upper Skyridge FILTERED LAKE & mountain views! Adorable chalet w/some renovations. Newer carpeting, stone tile counters & terraced landscaping. Adjacent lot included for \$1 w/concurrent closing costs. \$350,000

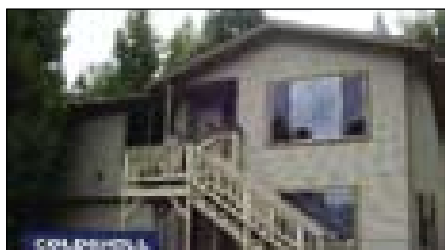

2/446 Wells Fargo TASTEFULLY UPDATED home has 2bd, 2-1/2 baths, 1472sf, bonus room, vaulted pine ceilings, tile counters, new carpet & laminate flooring. Backs to greenbelt for seclusion. \$200,000

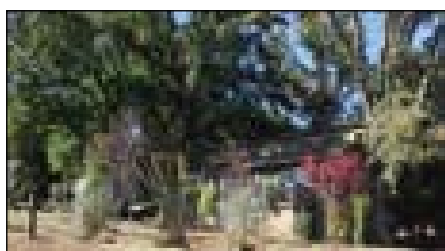

3/451 Crest Pine Easement CUTE CABIN on merged lots. Landscaped 1/2 acre w/natural plants & trees. Existing furnishings, appliances, washer, dryer included in sale. \$199,000

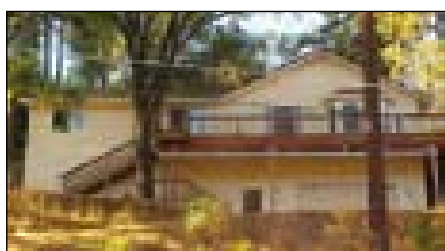

3/63 Pine Mtn Dr CUSTOM-BUILT HOME. Granite counters, fireplace, laminate flooring, breakfast island & great room. Oversized garage w/workshop area. Seller will share cost of dumb-waiter and/or elevator, retaining wall & fencing with Buyer. \$390,000



4/244 Non Pareil MOUNTAIN CHALET. 1bd, 1ba, plus loft. Excellent vacation get-away! Mountain & greenbelt views. New, paved driveway. Hiking trails nearby. \$249,000

LET'S GET DOWN TO DIRT!

1/485 Pine Mtn Dr – Almost 1/4 acre w/utilities avail. Excellent price & location, near the main Marina. \$79,000
2/52 Jimmie Bell – Large, corner lot w/mature oaks & pines. Over 1/3 acre. Sewer located within 300 ft. \$52,000
2/65 Tip Top – Over 1/4 acre with cul-de-sac location. Mountain & tree views. PML amenities nearby. \$49,950
2/215 Wells Fargo – Beautiful, park-like lot, across from Big Creek. Mountain & seasonal creek views. Passed for 3bd septic in 2004. \$54,000
2/473 Mueller – Three merged lots total .86 acre. Fantastic mountain view! Approved septic inspection in 2005. \$155,000
3/460 Pine Mtn Dr – Sewered .86 acre with serene setting. Access from Crest Pine Easement Rd. \$75,000
4/20 Crescent Wy – Over 1/2 acre, with “peek-a-boo” lake view & views of mountains & greenbelt. Near Fisherman’s Cove & tennis courts. \$130,000
6/56 Cottonwood – Beautiful, down-sloping lot with numerous trees. Utilities avail. Enjoy all PML amenities. \$45,000
6/118 Ferretti Rd – Priced to sell fast! Upslope lot with woody feeling, with pines & oaks. Backs to greenbelt. \$28,350
7/49 Ferretti Rd – Easy access with very gentle slope. Excellent for building your vacation or permanent home. \$85,000
8/6 Sunnyside Wy - Nice, down-sloping lot with numerous pine trees. Lot #7 owned by same Seller. \$22,500
15/50 & 51 Upper Skyridge – Up-sloping lots on one-way street, near main Marina. Possible lake view. Build your home to take advantage of the view. \$85,000 each.

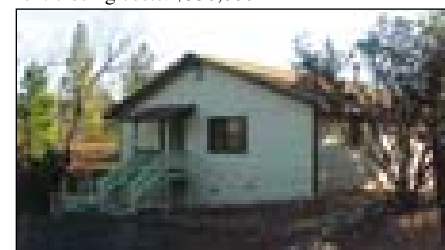

13/188 Ridgecrest FANTASTIC VIEWS from great room! 3bd, 3ba, home. Free-standing wood stove, 1912sf & covered deck. Mountain & tree views. \$358,000

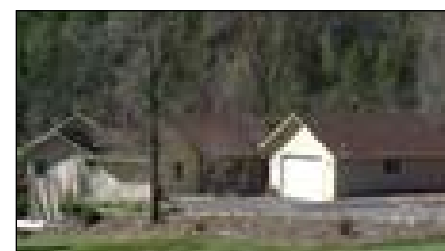

10/27 Non Pareil UNIQUELY DESIGNED home w/incredible views! 3bd, 2ba, 1902 sq ft, river rock see-thru frplc, central H/A. Built-in putting green & driving net. 2-car garage plus RV hookups. \$495,000

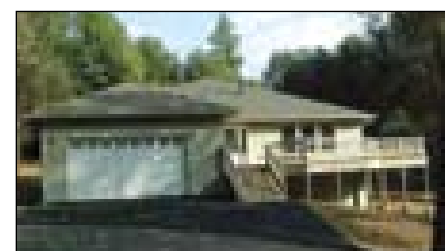

7/172 Jimmie Bell JUST COMPLETED! 3bd, 2ba, 1600sf home. Hardy-Plank siding, granite counters and many custom features. 8-ft garage door & extra parking. \$424,000

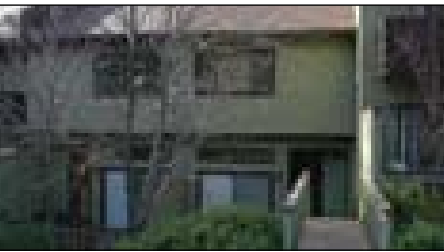

CCV #6 Junipero Serra TWO-STORY TOWNHOUSE, across from golf course. 2bd/3ba, and extra 345sf finished room downstairs w/1/2 bath. All inspections done! Rental history. Condo fees-\$50/mo. \$250,000



6/192 Cottonwood COZY MOUNTAIN RETREAT. 1bd, loft, 1-1/2 baths, 904 sq ft. Renovations in 2006-07 include bathroom, roof, exterior paint, some appliances & fireplace insert. \$199,000



6/200 Ferretti Rd ADORABLE, 1-LEVEL home w/3bd, 2ba, 2-car garage. New carpet & rock frplc. Brick patio area. PML-approved dog run. Near Big Creek & hiking trails. \$249,900

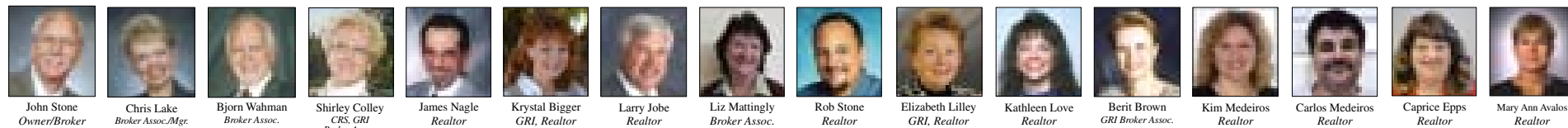

"HOME" DELIVERY
at
CBMLP.COM

PINE MTN/GROVELAND
18687 Main St., P.O. Box 848
Groveland, CA 95321
209/962-5252

GREELEY HILL
6423 Greeley Hill Rd.
Greeley Hill, CA 95311
209/878-3456

LAKE DON PEDRO
14375 Las Moras St.
La Grange, CA 95329
209/852-2255

MARIPOSA
5065 Hwy. 140
Mariposa, CA 95338
209/742-7000