



# Pine Mountain Lake News

January 2007

50 cents



## New PML Website Launches

(page 8)

## Christmas Tree Recycling

(page 31)

The Official Newspaper of Pine Mountain Lake Property Owners



**White Wolf** Celebrating Art and the Creative Spirit  
ART GALLERY  
Stop in and take a look!  
See our ad on page 8

**HAPPY NEW YEAR**  
From The Staff of The Pine Mountain Lake News

### TABLE OF CONTENTS

	PAGE(S)
Administration .....	2-8
PML Calendar of Activities/Announcements .....	15
Clubs/Activities/Recreation .....	10-16
Country Club/Entertainment .....	9
Community Corner .....	17-22 & 38-54
School News .....	36-38
Puzzles & Games .....	55
Home Improvement Directory .....	56-62
"Homes on the Hill" Real Estate .....	23-35
Classifieds .....	63

19228 Pine Mountain Dr. Groveland, CA 95321

PSRST STD  
U.S. POSTAGE  
PAID  
Permit# 213  
MODESTO, CA

Change Service  
Requested

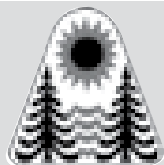

The Pine Mountain Lake News, established July 25, 1973, is printed monthly for residents of Pine Mountain Lake and vicinity by Pine Mountain Lake Association, Groveland, California 95321.

## SUBSCRIPTION RATES:

Co-owner subscription:  
\$3 per year  
Single copies: 50 cents each  
Single mailed copies: \$1.35 each  
For non-members: \$10 per year

## SUBMISSION DEADLINE 10th of the month by 4:30 PM

Late submissions not accepted

Visit [www.pinemountainlake.com/pmlnews.html](http://www.pinemountainlake.com/pmlnews.html) for ad rates and submission guidelines or e-mail: [PMLNews@SabreDesign.net](mailto:PMLNews@SabreDesign.net).

For the mutual benefit of all property owners, the Pine Mountain Lake News reserves the right to edit all copy submitted for publication. The Pine Mountain Lake News is a private enterprise, not a public entity, and as such is entitled to reject advertisements or articles in the best judgment of its editor or publisher, despite a probable monopoly in the area of its publication. Pine Mountain Lake Association is not responsible for, nor does it guarantee the accuracy of, information contained in any ad placed in the Pine Mountain Lake News.

## SABRE DESIGN & PUBLISHING

Design/layout

**CHRISTINA WILKINSON**

Publishing Editor

**JUDI WILKINSON**

Advertising Manager

**BARBARA COLDREN**

Editing & Distribution

## Pine Mountain Lake News

P.O. Box 605

Groveland, CA 95321

Tel: 209/962-0342

Fax: 209/962-0774

E-mail: [PMLNews@SabreDesign.net](mailto:PMLNews@SabreDesign.net)

## BOARD OF DIRECTORS

President • Steve Margossian

Vice-President • Ron Maguire

Treasurer • Mike Gustafson

Secretary • Bob Bangs

Director at Large • Rita Hart

## GENERAL MANAGER

Joseph M. Powell, CCAM

## CORRESPONDENCE TO DIRECTORS

Pine Mountain Lake Association

19228 Pine Mountain Drive

Groveland, CA 95321

## ADMINISTRATION OFFICE

### HOURS OF OPERATION

Monday - Friday 8 AM - 4:30 PM

Tel: 209/962-8600



# PRESIDENT'S MESSAGE

By Steve Margossian • Board President

with a new concrete structure that should outlast most of us.

For Administration, we repaired the failing rain gutters and installed new flooring on the entryway. We also patched up the parking area that was showing signs of its age.

For the infrastructure, we hired a new controller and maintenance manager. We purchased and installed an ATM system for the Country Club, and most of all, we procured and installed the new accounting system.

Looking at the downside, not all was sunshine and roses. Mother Nature slapped us upside the head with an extended rainy period in the spring and blistering heat in the peak season. These both had an impact on our revenue but we survived with a mild fall.

The bureaucracy whipsawed us on the Lake dredging permitting process by imposing the requirement to do an impact study. This caused us to miss our window for implementation and delay the project by a year and increase our cost by \$60,000.

Another disappointment was the failure to get our road maintenance contract completed and scheduled. The work for this year will be combined with the 2006 work to give us more leverage in negotiations. This work should be completed in the early spring.

Finally, legal costs continue to plague us. Our former GM and a former director filed the Lett-Kauffman lawsuit accusing the Association of malfeasance and fraud. While it is our contention and that of legal counsel that all of these charges are unfounded, we are still forced to defend ourselves. Also driving the legal costs is the Lett Arbitration that just seems to be dragging on with the meter running. Another contributor to our increasing legal fees are those residual cases that are still active but currently in legal stagnation. But as they say, with all this manure, there has

to be a pony in there somewhere.

Not wanting to end on a negative note, when weighed on the grand scale of things, it was a pretty good year. As you can see, all of our staff were busy little campers and we owe them a hearty thank you for a job well done. Without their efforts, PML would not be the wonderful place that it is. And personally, I want to wish each and every one of you a Happy and Prosperous New Year.

# The Cost to PMLA Members for Pending Litigation

In response to property owner concerns and questions regarding pending litigation and the costs to the Association, we have listed the current pending cases by title and the amount the Association has paid so far.

## Ken Lett v. PMLA

(Arbitration)

\$47,964.36

## Ken Lett and Mel Kauffman v. PMLA

(Member Lawsuit)

\$33,516.03

## PMLA v. Thomas Huey

(CC&R Enforcement Lawsuit)

\$58,717.22

## Dane Nielsen v. PMLA

(Lawsuit - Labor Code 132(a) Claim)

\$18,926

Now that the Holidays have come and gone and a New Year is upon us, this is an ideal time to reflect on 2006. To quote Dickens "It was the best of times, it was the worst of times."

On the upside, we accomplished numerous tasks to improve our infrastructure and refurbish our amenities. We tried our best to reach out to all of the different areas.

In Tennis, we resurfaced courts 3 and 4; we repaired courts 5 and 6, and installed a much needed sun awning to protect our players during the hot summer months.

In the Equestrian Center, we completed phase 1 of the fencing project, repaired the barn paddock area, rebuilt the stage and installed a new fire alarm system to more adequately safeguard our boarders and protect the property.

For the Swim Center, we repaired the concrete decking and repainted the pool itself. We also commissioned a study to develop plans for the long awaited ADA ramp that is slated to be complete in 2007.

In Golf Operations, the pro shop got new display racks; Maintenance got an infusion of much needed equipment to increase productivity and rid us of the high maintenance items. We also replaced 20 golf carts and kept them dry by redoing the cart-shed roof.

We repaired the significant termite damage in the Lake Lodge along with the replacement of the flooring in both bathrooms and the kitchen. The major effort was the replacement of the failing deck



## On the Cover

Tioga High School Junior, Danny Irene, goes in for a layup as team mate Billy Hilton looks on.

Photography by:

Ron Stringer, Tenaya Elementary School Teacher.

# BOARD OF DIRECTORS

AUGUST 2006-AUGUST 2007

Steve Margossian (President)

Ron Maguire (Vice President)

Robert Bangs (Secretary)

Mike Gustafson (Treasurer)

Rita Hart (Director)

# GENERAL MANAGER'S MESSAGE

By Joe Powell,  
CCAM, General Manager

## Administration

The 2007 Annual Assessment books were mailed to all PML members, if you did not receive one or you lost yours, please contact my Administrative Assistant, Debra Durai at (209) 962-8627. Please note that the prepayment discount will only apply when the Annual Assessment is paid in full by January 31st, 2007.

## Lot Merger Issue

In 2005 the Association engaged in mediation with a property owner regarding his demand that the Association allow the de-merger of his lots in a conflict with the CC&R's. At the end of 2005 the Association resolved the issue with the property owner. After the resolution of this matter, the issue of lot merging causing a reduction in the assessment base of the Association became a policy consideration by the Board.

The Board enacted a moratorium on merging and placed the issue on multiple Board meeting agendas in an effort to elicit member opinion and discussion. After multiple meetings the Board asked Association Counsel to prepare a Board resolution. The resolution was published for over thirty days for member notice and comment in accordance with California Civil Code. Notices were also posted in multiple locations in the common areas in an effort to compel member comment and attendance at Board meetings to speak on the subject.

After eight months of published notices and meetings, the draft Board resolution was brought forward for Board action at the October 21st Board meeting. Due to complaints that the meeting was not noticed properly, the Board gave members another chance to speak at the October 21st meeting and subsequently postponed Board action on this draft resolution until the November 18th Board meeting to ensure all members had an opportunity to evaluate the impact of the resolution and voice their opinion on the matter.

At the November 18th Board meeting, the Board decided to rescind the moratorium on mergers and table the draft resolution until August of 2007. At that time an advisory measure will be included on the Annual Election ballot so that PMLA members could be

surveyed to determine if there is enough member interest to prompt the Board to move forward with a change to our current merger policy.

The Board has already announced at several Board meetings that "de-mergers" which are more appropriately referred to as minor subdivisions will not be considered in the future. The number of lots that the County would consider for a minor subdivision are negligible and the legal ramifications could be significant to PML. As a result of lengthy review, advice of Counsel and consideration, the Board decided to terminate any further effort to change this policy.

## Department of Safety

On December 7th PML Director of Safety, John Edner and PML Safety Officer Bonnie Langfeldt joined Tuolumne County employees for a disaster training program. The program, known as the National Incident Management System was held by the Tuolumne County's Office of Emergency Services and will benefit PML residents in the event there is an emergency. This type of training is part of our on-going efforts to support the County in providing Public Safety services for our members. We would like to thank Steve Boyack, Tuolumne County's Emergency Services Coordinator for working with us and we look forward to better communication and agency response in the event there is an emergency in our area. I would also like to thank John and Bonnie for taking the time to participate in this critical training.

## Golf Course Rating

Once again the Pine Mountain Lake Golf Course has received a 4.5 star rating out of 5 for the Golf Digest - Places to Play. This rating is based on reader comments to Golf Digest. This year's Best Places to Play rated more than 4000 courses in North America and the Islands. The courses were evaluated by approximately 20,000 Golf Digest readers. As always the courses were rated on the overall golf experience, value for the money, standard of service, conditioning of the course and normal pace of play for 18 holes. Special thanks and recognition go to PML Head Golf Professional, Chris Borrego and his staff and Golf Course Superintendent, Alan MacDonald and his staff for their combined efforts operating and maintaining our championship facility.

## Unit and Lot Identification Signs

In 2004 in response to requests by local emergency response agencies, the Board of Directors enacted a resolution that requires all members to post a sign that identified the members Unit, Lot and Street address. Lots without an assigned

address were only required to post the Unit and Lot designation. Members are encouraged to post the appropriate identification signs on their lots. Our staff continues to inspect lots and we will be sending out letters to owners that have not complied. Help your emergency services by posting your signs.

## Burning in PML

We ask that all members utilize the Compost Area near the PML Campgrounds to dispose of limbs, leaves, brush and clippings. Household garbage, stumps and construction debris are not permitted. For those that choose to burn please be polite to your neighbors and make sure that you do not burn green or wet vegetation. We have received complaints of smoke caused by the burning of wet leaves. It is also important that you monitor the fire and not leave it unattended.

If you have any questions, feel free to call our Fire Safety Coordinator, Larry Wooduff at (209) 962-8616. It is also important to check with the Department of Safety to determine if it is a permissible burn day. The Department of Safety checks with the County Air Quality Control Department every day and will be happy to give you the information. You can reach them at (209) 962-8615.

## Local Rainfall

by Jerry Dickson

Date	Rain, Inches (24 Hr. to 9 AM)	Season Total Inches
		Season Start
July 1, 2006		1.98
Nov. 11	0.06	2.04
Nov. 13	0.02	2.06
Nov. 14	1.20	3.26
Nov. 27	0.42	3.68
Nov. 28	0.08	3.76
Dec. 9	0.48	4.24
Dec. 10	1.20	5.44
Dec. 11	0.16	5.60

Some of you have a barometer and a few will get one for Christmas—and wonder why it doesn't agree with the weather guy. Do what he did, set it to sea level—29.92 in. Hg. on a nice average day (or to his reading on a normal day).

Actually the true pressure is about 1-in. Hg. lower for each 1,000 ft. of altitude.\* My garage floor is at the 2800 foot contour line, which means the true pressure is about 27 1/8 in. Hg., or 13.3 Psi. That 747 at 33,000 feet has only 3.8 Psi. Makes you short of breath!

\*For 0 to 5,000 Ft.

**SUBSCRIBE to the  
Pine Mountain Lake News  
TODAY!**

Name \_\_\_\_\_

Unit \_\_\_\_\_ Lot \_\_\_\_\_

Mailing Address \_\_\_\_\_

**NO CHARGE for PROPERTY OWNERS (bulk)**

**\$3/year for Co-Owners (bulk);**

**\$10/year for Non-Property Owners (bulk)**

**\$18/year for PROPERTY OWNERS (1st class)**

**\$28/year for Non-property owners (1st class)**

**Enclosed is my check in the amount of**

**\$\_\_\_\_\_ (PAYMENT DUE IN FULL)**

Send this subscription to:  
Pine Mountain Lake Association  
19228 Pine Mtn. Dr., Groveland, CA 95321  
ATTN: NANCY

## Submission Guidelines

### The PML News is the official newspaper of Pine Mountain Lake Property Owners

The PML News is dedicated to reporting PML Association business and PML Association news to Pine Mountain Lake Property Owners.

The PML News receives more than 100 Tuolumne County/Groveland community related submissions each month. All such community related articles and notices will appear in the PML News on a SPACE AVAILABLE basis and at the DISCRETION of the PML News Publishing Editor.

### All Ads and articles must be received by 4:30 PM on the 10th of the month!

Articles are accepted as an e-mail attachment, on CD-R, on disk, laser printed or in these programs

**Word, Excel, PageMaker, Illustrator, Photoshop or Acrobat files ONLY.**

### HANDWRITTEN MATERIAL IS NOT ACCEPTED.

**MATERIAL COMPOSED  
COMPLETELY OF CAPITAL TEXT IS  
NOT ACCEPTED.** Please use upper-  
case and lowercase letters in docu-  
ment composition.

Art/photos are accepted as camera  
ready or as a **TIFF, JPEG, EPS or PDF**  
image at minimum 300 dpi.

**Visit online!**  
**"Homes On the Hill"**  
**www.pinemountainlake.com**



LOCATION OF  
PAY PHONES

In an emergency, call 911! In case of a death-related accident, call the Coroner's Office at 209/533-5833.

- Campground (restrooms)
- Dunn Court Beach • Lake Lodge
- Main Gate (restrooms) • Marina
- PML Airport • Stables
- Tennis Courts (Pine Mountain Drive)

INTERNET  
DIRECTORY

- Accounts Receivable/ Collections, pmlar@pinemountainlake.com
- Administrative Assist./Collections Debra Durai... debra@pinemountainlake.com
- Assistant Controller, Gene Zaroni... accountant@pinemountainlake.com
- Campground... patrol@pinemountainlake.com
- Controller, Ken Spencer... controller@pinemountainlake.com
- Country Club, Tom Dorsey... cluboffice@pinemountainlake.com
- Director of Safety, John Edner... safety@pinemountainlake.com
- Patrol Dispatch Sgt, Denyse Wallace... patrol@pinemountainlake.com
- ECC/Sandy Golden... ecc@pinemountainlake.com
- Fire Mitigation/Rental Program Larry Woodruff... larry@pinemountainlake.com
- General Information... admin@pinemountainlake.com
- General Manager, Joe Powell... joepowell@pinemountainlake.com
- Golf Shop/PGA Pro, Chris Borrego... cborrego@pinemountainlake.com
- Human Resources, Allie Henderson... pmlhr@pinemountainlake.com
- Maintenance Department... maintenance@pinemountainlake.com
- Pine Mountain Lake News, Editor/ Designer, Sabre Design & Publishing... PMLNews@SabreDesign.net
- Pine Mountain Lake Web Site... www.pinemountainlake.com
- Property Owner Relations... nancy@pinemountainlake.com
- Receptionist... admin@pinemountainlake.com
- Stables, Lester Scofield... stables@pinemountainlake.com

**Visit us at**  
www.pinemountainlake.com

ADMINISTRATIVE  
OFFICE DIRECTORY

- In order to avoid delays in assistance, please direct your inquiries to the proper extension. This will assist our staff in handling your questions as quickly as possible.
- Accounts Payable...209/962-8626
  - Accounts Receivable... 209/962-8607
  - Delinquent Assessments... 209/962-8607
  - Controller (Accounting Procedures)...209/962-8606
  - Country Club...209/962-8638
  - E.C.C. Coordinator (Plan Submittals, Compliance Fees)...209/962-8605
  - Fire Mitigation/Rental Program... 209/962-8616
  - Gate Cards, Address Changes, Mergers...209/962-8632
  - General Information, Receptionist... 209/962-8600
  - General Manager, Administrative Assistant...209/962-8627
  - Golf Pro Shop...209/962-8620
  - Lake Lodge...209/962-8629
  - Lake Lodge Inquiries and Reservations...209/962-8600
  - Mergers...209/962-8632
  - Main Gate (Tennis Fees, General Safety Inquiries)...209/962-8615
  - Maintenance...209/962-8612
  - PML News...209/962-0342
  - Stables...209/962-8667

**Country Club Reservations  
HOTLINE...209/962-8638**



Every third Saturday of the month at the PML Lake Lodge. Meetings start at 9 AM.

- January 20, 2007**
- February 17, 2007**
- March 17, 2007**
- April 21, 2007**
- May 19, 2007**
- June 16, 2007**
- July 21, 2007**
- August 18, 2007**
- September 15, 2007**
- October 20, 2007**
- November 17, 2007**

NOTICE • NOTICE • NOTICE

**2007**

- Monday**  
**January 1** New Years Day
  - Tuesday**  
**January 2** New Years  
In Lieu of New Years Eve (Sunday)
  - Monday**  
**February 19** Presidents Day
  - Monday**  
**May 28** Memorial Day  
(National Observance Day)
  - Wednesday**  
**July 4** Independence Day
  - Monday**  
**September 3** Labor Day
  - Monday**  
**November 12** Veterans Day
  - Thursday**  
**Nov. 22** Thanksgiving
  - Friday**  
**Nov. 23** Day after Thanksgiving
  - Monday**  
**December 24** Christmas Eve
  - Tuesday**  
**December 25** Christmas
  - Monday**  
**December 31** New Years Eve
  - Tuesday**  
**January 1, 2008** New Years Day
- OFFICE CLOSED ON THESE DAYS**

**Editor's Note**

We greatly appreciate your contributions but please note that the PML News fills up very quickly – often by the 7th or 8th of the month (long before the 10th deadline). To ensure that your submission is reviewed for publication please submit in full and as early as possible.

**Please remember that the PML News is limited in capacity and your submissions are reviewed on a first-come-first-served, space-available basis.**

We publish all PMLA related submissions such as Board & Management Business, Clubs, Activities & Events. Where space remains, we publish non-PMLA related submissions in our "Community" section.

We do our best to provide you with timely news. If you experience delayed delivery, or have misplaced a particular edition, please visit us at the PMLA website [www.pinemountainlake.com](http://www.pinemountainlake.com) for a downloadable PDF of the News posted by the 1st of the month and a downloadable PDF list of ad rates.

**PMLA Department  
of Safety Report**

As of November 2006

CLASSIFICATION	MONTH	YTD
Phone Calls Received	4,345	60,127
Alarm Res.	7	46
Animals - Loose	14	220
Animals - Impounded	2	65
Animals - Trapped	1	1
Animals - Registered	0	7
Animals - Dead/Injured	15	176
Animals - Disturbance	2	190
Assist - Dispatch (Gen.)	33	687
Assist - Patrol (Gen.)	110	1,450
Complaint - Non PML Res.	3	81
Illegal Burn/Fire	14	63
Report Writing	2	59
Gate - Tamper	1	15
Gate - Follow Through	8	59
Gate - Malfunction	4	93
Confiscated Access Card	0	37
Mess/Pkg P/U - Delivery	22	587
Posting Fliers	14	114
Miscellaneous	213	2,884
Lost and Found	1	43
ECC Inspection	0	102
New Sale Inspection	0	31
Lot Fire Inspection	0	0
Hazard	8	152
Suspicious Circumstance	7	204
Suspicious Person	9	71
Suspicious Vehicle	3	84
Tennis Fees Collected	\$263	\$2,897
All Other Fees Collected	\$1,734	\$22,824
Camp Envelope/Dump St.	\$18	\$426
Amenity Burglary	0	6
Residential Burglary	2	17
Grand Theft	0	12
Petty Theft	2	20
Malicious Mischief	1	68
Trespass	0	38
Law Violations - All Other	0	39
Law Violations to TCSO	1	55
Training/Meeting	1	62
PML Reg Violation - Res.	3	279
PML Reg Violation - Guest	0	51
Vehicles Refused	129	2,067
Vehicles - Illegally Parked	5	75
Vehicles - Citation Issued	3	31
Vehicles - Marking Tires	2	9
Vehicles - Accident - PML	2	22
Vehicles Admitted	8,577	123,808
Security Checks - Amenity	1,840	14,280
Security Checks - Res.	259	4,153
Opening/Closing Buildings	262	3,025
Opening/Closing Gates	248	2,706
Posting Tennis	62	624
Monitoring Tennis Courts	3	93
Weapons	0	27
Amenity P/U & Del. to Bank	78	1,264
Patrol Vehicle - Maint.	5	89
Patrol Vehicle - Safety Ck.	87	914
Hetch Hetchy Realtors	269	8,626
Passes Issued	2,034	24,743
Fixed Post	28	126



PINE MOUNTAIN LAKE ASSOCIATION													
SUMMARY STATEMENT OF OPERATING FUND REVENUES AND EXPENSES													
For The Eleven Months Ended November 30, 2006													
OPERATION OF AMENITIES	Revenues					Expenses							
						Total Expenses	(Cost)/Income			Budget			
	Members' Assessments Net of Discount	User Fees	Sales, Net of Cost of Sales	Miscellaneous Income	Total Revenues		Before Depreciation	Depreciation Expense	(NET COST) INCOME	(NET COST) INCOME	Variance Bud - Act		
Golf Course	\$ -0-	\$ 842,430	\$ 80,768	\$ 515	\$ 923,713	\$ 1,071,647	\$ (147,934)	\$ 198,963	\$ (346,897)		\$ (305,683)	(41,214)	
Country Club	-0-	-0-	343,788	963	344,751	688,786	(344,035)	29,997	(374,032)		(309,305)	(64,727)	
Campgrounds	-0-	34,349	-0-	-0-	34,349	25,036	9,313	1,770	7,543		2,592	4,951	
Marina	-0-	173,503	56,185	284	229,972	244,334	(14,362)	49,611	(63,973)		(48,922)	(15,051)	
Lake & Dam	-0-	-0-	-0-	-0-	0	76,860	(76,860)	1,729	(78,589)		(55,448)	(23,141)	
Lake Lodge	-0-	1,400	98	-0-	1,498	42,369	(40,871)	7,769	(48,640)		(41,813)	(6,827)	
Swim Center	-0-	10,601	3,139	6	13,746	65,724	(51,978)	27,414	(79,392)		(64,115)	(15,277)	
Equestrian Center	-0-	72,744	111	10	72,865	157,147	(84,282)	11,939	(96,221)		(73,428)	(22,793)	
Tennis	-0-	10,190	-0-	-0-	10,190	10,108	82	12,364	(12,282)		(8,784)	(3,498)	
Roads & Facilities Maintenance	-0-	20,546	-0-	4,580	25,126	807,528	(782,402)	135,414	(917,816)		(948,859)	31,043	
Country Club Building (3)	-0-	-0-	-0-	-0-	0	-0-	-0-	-0-	-0-		-0-	-0-	
PROPERTY OWNER SERVICES													
Membership and ECC	-0-	71,847	-0-	8,534	80,381	116,328	(35,947)	1,014	(36,961)		7,562	(44,523)	
PML News	-0-	134,969	-0-	-0-	134,969	90,831	44,138	328	43,810		19,685	24,125	
Safety	-0-	64,702	64	152	64,918	547,135	(482,217)	13,682	(495,899)		(510,041)	14,142	
Administration	-0-	(4,217)	112	18,624	14,519	955,830	(941,311)	10,216	(951,527)		(897,168)	(54,359)	
ASSESSMENTS													
Assessments	3,108,572	-0-	-0-	-0-	-0-	-0-	3,108,572	-0-	3,108,572		2,879,880	228,692	
Totals	\$ 3,108,572	\$ 1,433,064	\$ 484,265	\$ 33,668	\$ 1,950,997	\$ 4,899,663	\$ 159,906	\$ 502,210	\$ (342,304)		\$ (353,847)	11,543	

Notes to the Financial Statements

1. Total Revenues minus Total Expenses equals Net Income before depreciation. The annual budget for income before depreciation is \$0.
2. The Association combined the Operating Fund and the Property and Equipment Fund into one fund effective May 1, 2001.
3. The Country Club Building is fully allocated to the Country Club and Golf Course.

CAPITAL EXPENDITURES 11 Months Ended November 30, 2006					
	RESERVE FUNDS			NEW CAPITAL ADDITIONS FUND	TOTAL CONTRIBUTION TO CAPITAL
	AMENITY REFURBISHMENT FUND	CAPITAL EQUIP. REPLACEMENT FUND	TOTAL RESERVE FUNDS		
2006 Beginning Fund Balances	\$919,199	\$144,953	\$1,064,152	\$42,554	\$1,106,706
Interest Income	43,505	5,608	49,113	998	50,111
Less Bank Fees	(30)	(120)	(150)	(30)	(180)
Assessments Earned	695,093 <sup>(1)</sup>	362,091 <sup>(2)</sup>	1,057,184	3,028 <sup>(3)</sup>	1,060,212
Income Tax Expense					0
PURCHASES BY AMENITY					
Golf Course	(13,119)	(128,448)	(141,567)	(1,588)	(143,155)
Country Club			0		0
Campgrounds			0		0
Lake and Marina	(58,298)	(14,940)	(73,238)		(73,238)
Lake Lodge	(53,040)		(53,040)		(53,040)
Swim Center	(9,845)		(9,845)		(9,845)
Equestrian Center	(814)	(67,040)	(67,854)	(1,741)	(69,595)
Tennis	(37,178)		(37,178)	(6,692)	(43,870)
Roads & Facilities Maintenance	(14,994)	(50,251)	(65,245)		(65,245)
Country Club Building			0		0
PROPERTY OWNER SERVICES					
Membership & ECC			0		0
PML News			0		0
Safety	(674)	(31,469)	(32,143)		(32,143)
Social Activities			0		0
Administration	(2,299)	(51,952)	(54,251)	(4,567)	(58,818)
Total transfer to Operating Fund for property and equipment additions	(190,261)	(344,100)	(534,361)	(14,589)	(548,950)
Adjusted Fund Balances	\$1,467,506	\$168,432	\$1,635,938	\$31,961	\$1,667,899

Notes to the Financial Statements

- (1) The Budgeted Amenity Refurbishment Fund assessment for 2006 is \$757,500.
- (2) The Budgeted Capital Equipment Replacement Fund assessment for 2006 is \$394,600.
- (3) The Budgeted New Capital Additions Fund assessment for 2006 is \$3,300.

Important  
Reminder

Property owners  
please write your five digit member  
number on the  
lower left corner  
of your payment checks.

**Please note that all letters appear in the order received by the PML News**

**The Pine Mountain Lake News welcomes letters and articles for publication provided they meet the criteria established in the current PMLA Editorial Policy (See excerpt below – entire policy on file at the Administration Office). Letters must be limited to 250 words, typewritten using upper and lowercase letters (no handwritten material, no all-capital material) and signed with name, unit and lot by a property owner in good standing. LETTERS MUST BE RECEIVED BY THE EDITOR BY 4:30 PM ON THE 10th OF THE MONTH. Letters deemed by the Editorial Committee to be improper will not be accepted. Readers are advised that the opinions expressed in these letters are those of the individual authors, not of PMLA. Letters appear in order received.**

# LETTERS TO THE EDITOR

LETTERS RECEIVED – 1  
DENIED BY EDITORIAL COMMITTEE – 0  
Exceed 250 word maximum – 0  
Content – 0  
Not a property owner – 0  
DEFERRED TO NEXT EDITION BY EDITORIAL COMMITTEE – 0  
DENIED BY BOARD OF DIRECTORS – 0  
DEFERRED TO NEXT EDITION BY BOARD OF DIRECTORS – 0

## A Ladies Club Thankyou

As Chair of the PML Ladies Club Christmas Cinderella Ball Gala, I want to say a big THANK YOU to the staff of the Country Club. Tom Dorsey, Manager, and Sharon Volponi, Events Manager, were just great to work with—always helpful with suggestions and accommodating to our requests. Chef Orpheus Brown prepared an outstanding gourmet dinner, beautifully presented. Another round of applause to Ryan Niedens and the wait staff and to Charlie Bishop and his crew. They all helped make the evening a success for my committee and me.

—SINCERELY, PATRICIA PRICE

# Administration Office Hours of Operation

**Monday - Friday**  
**8AM - 4:30PM**  
209-962-8600  
209-962-8655 fax

**Saturday Hours**  
Open the 3rd Saturday  
of each month in the “Old Firehouse”  
from 8AM - noon  
Larry Woodruff  
209-962-8616

# PJ's Cafe and Pizzeria

Address: 18986 Groveland, Ca. 95321/Phone: (209)962-7501

\* Starting in January we will be delivering Pizza for Lunch and Dinner only  
There is an \$18 minimum purchase  
Specials and coupons not valid with delivery orders

## Daily Specials to choose from

Personal one topping Pizza/side Salad/Soda \$5.75  
Sub sandwich/Chips/Soda \$5.75  
New Hot Pocket/Chips/Soda \$5.75

Large one topping Pizza/four side salads/four drinks \$19.95

Coupon  
**\$5 Off**  
**any XL-18"**  
**Pizza**  
Good Thru May of 2007

Coupon  
**Buy any L-14"**  
**Pizza and get**  
**a small one**  
**topping free**  
Good Thru May of 2007

Coupon  
**\$4 Off any**  
**L-14"**  
**Combination**  
**Pizza**  
Good Thru May of 2007

## Groveland Historical Photos

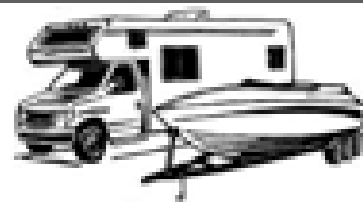

## Don Pedro Dry Storage

**(209) 984-3947**

12780 Jacksonville Road, Jamestown

Boats • Trailers • RV's • Mini-Storage

*Are you tired of towing your boat or RV up and down the Grade?  
Or back to the Central Valley or Bay Area after the weekend?  
No room in your driveway for the safekeeping of your boat or RV?  
Look no further Don Pedro Dry Storage has the answer...*

Located just two miles from Lake Don Pedro's Moccasin  
Point Marina on Jacksonville Road

**Outside & Enclosed Storage Available**  
• Secure • Easy Access • Well-Lit • Water & Power



## Bunny Rose & Co.

Here is something to help you over  
the winter blues. During the whole  
month of January we are offering

**NO SALES TAX &  
1/2 OFF ALL BOOKS IN STOCK.**  
So come and see us and we will warm  
you up with some great savings.

**Bunny Rose & Co.**  
18767 Back Street, Groveland  
209-962-5702

We are on the  
Internet at  
**BunnyRose.com**

## HEAVENLY CLEANING SERVICE

House Cleaning • Office Cleaning  
Carpet Cleaning • Strip & Wax • Window Cleaning  
Full Liability Insurance

**ONE CALL DOES IT ALL!**

**209/962-6418**

P.O. Box 1190  
Groveland, CA 95321



Kathy Niedens



## Computer Repair

Mac & PC; home or office; network and printers repaired  
fax, copy and fast Internet access

Graphic design, including Web designs

**Throckmorton**  
enterprises

www.throck.com  
17413 Highway 130  
Big Oak Flat, CA 95305  
209-962-7308

Since 1988



# The New pinemountainlake.com Website

The Pine Mountain Lake Association is pleased to announce that on Friday, December 15, 2006 our new website went "live." The new site is very user friendly and incorporates the key elements that members had expressed a desire to have on our site. While the new site is live and operational, it is still a work in progress as we continue to add content elements, such as upcoming Country Club events, Association an-

nouncements, and a new photo gallery.

We are pleased to have had Sabre Design & Publishing—from right here in Groveland—design the new site with state-of-the-art programming that allows for back-end updating.

Back-end updating of websites is still relatively new and can be very expensive, but Sabre Design in conjunction with Gregory Ross of Stickbox (based out of Las Vegas, Nevada) were able to

design and program the website to fit within our Association's budget. Since the Association purchased the back-end programming outright, we do not have to pay any monthly lease fees for the special programming or pay a programmer to make any changes.

Changes and updates to the content of the website will now be made from in-house without the need for an onstaff programmer. The customized programming gives us the opportunity to utilize features that are normally only available to larger companies.

In the process of updating the website we also eliminated the cost of utilizing a dedicated server. Transferring our website to a shared server gave us more email accounts to utilize when we need them, as well as giving us larger storage space with 24-hour technical support. This change has amounted to quite a savings for the Association.

Be sure to check out the new website, we're sure you'll love the new format as much as we do. The web address remains the same—[www.pinemountainlake.com](http://www.pinemountainlake.com).



**\$500 OFF 1st Month's Rent!**

## Assisted Living in Jamestown

- 24-hour Awake Staff
- Special Vegetarian Diets Available
- 90 Private & Semi-private Rooms
- FREE Cable Television
- Scenic Gated Community
- Emergency Call System
- Staff Supervised Medications
- Planned Social & Recreational Activities

**Casa Viejas**  
Assisted Living

18760 Charbonvillian Lane  
Jamestown CA 95327  
(Located off Hwy 108; Next to Country Inn)  
State Lic# 5337003146

**209-984-5124**

## Sabre Design Unveils World Poker Association Website

Local publishers and graphic designers, Sabre Design, forged a relationship in late 2005 with Jesse Jones, founder of the World Poker Association (WPA).

The small design firm from Groveland was selected to design not only the website, but to also create the look and branding for the WPA. Sabre Design created a new logo that exudes dominance for the WPA in the world of poker. The business cards they designed look like actual playing cards. They also created brochures, membership cards and postcards. With a standout logo and the professionally designed pieces of collateral under their belt—and only a few months later—the WPA is now being recognized all over the world.

Easing some of the difficulties involved in being a full-time poker player is one of the goals of the World Poker Association, a Las Vegas-based group.

The association aims to be the "PGA of poker" by becoming a sanctioning body for major poker tournaments worldwide and establishing standardized tournament rules.

The WPA is quickly becoming a major go to for not only seasoned pros like Jesse Jones, but also for well-known poker players and now WPA members such as Joseph Hachem, Phil Hellmuth, Phil Gordon and many more.

This website is one of many designed by the local design firm. Visit the WPA at [WPAPoker.org](http://WPAPoker.org).

[WWW.PINEMOUNTAINLAKE.COM](http://WWW.PINEMOUNTAINLAKE.COM)



**White Wolf**  
ART GALLERY

**NOW SHOWING**  
The young artists of  
Art Quotient Art Annual

**STOP IN AND SEE THE LATEST FROM:**

Artist/Photographer **David Wilkinson**

Master Illustrator **Michael Carey**

Sculptor **Milton Eisenbauer**

Prints available from various artists

**209.962.0342**

18727 Main Street, Suite D, Groveland, California  
On Back Street across from the Post Office

January 2-22, 2007  
Works by some of the finest highschool artists in the country



## Bill Murphy

**Your Complete Insurance Store**

Bill Murphy Insurance now Your One Stop Insurance Store

- Garage Insurance
- Travelers Insurance
- CSE
- SafeCo
- Hartford
- Progressive
- McCow
- Explorer

Autos / Home / Manufactured Home  
Fire Dwelling / Workers Comp  
Commercial Liability / Commercial Auto  
Life / Bonds / Course of Construction  
Motorcycle / Recreational Vehicles / Boats

**We can take care of all your insurance needs**

**Bill J. Murphy**  
Insurance Services  
533-2383  
Toll-free 1-800-675-7600  
139 S. Washington Street • Sonoma

# Ala Carte - January '07

by Sharon Volponi

We trust you all made some wonderful holiday memories with your families and friends!

We thank again all those who celebrated here at the PML Country Club. And while we're saying thanks, a big thank you to the Club decorators of the ROOFBB and Guardian Clubs. The beautiful Christmas decorations add so much to the ambience and festive spirit of the season. We almost hate to see them come down!

The New Year is upon us, and we are busy gearing up to make this our best year ever.

We appreciate your continued support. Our calendar is already filling up with club activities and special events, weddings, anniversaries, and such. If you or your group is thinking of planning an event with

us, call soon to book your date! We don't want you to be disappointed.

The "Big Event" of January is the Rotary Club's annual Red, White & Blue Ball that will be held this year on Saturday, January 27. It is a terrific fundraiser for this service club, offering a fine dinner, wonderful dancing music by Homegrown, and a lively raffle. Call a Rotarian for ticket information. The Club will be closed to ala Carte dining on this evening.

When the weather turns cold and damp and you want to give your spirits a lift, grab some friends and come on down to the Club. We are waiting to serve you. See our entertainment schedule below.

Happy New Year! 🍷

## MUSICIANS WANTED!

The 19th Hole Lounge at Pine Mountain Lake Country Club is looking for experienced musicians.

If you are a solo pianist or guitarist, jazz duo, trio or combo vocal group; play contemporary rock, bluegrass or country music and can entertain for 3 to 4 hours, please contact the Country Club Bar Manager, Charlie Bishop, at 962-8636 Monday through Friday 9am-4pm.

Please have a promotional photo, bio and CD available. Fee negotiable.

## COUNTRY CLUB RESTAURANT HOURS

Monday - Tuesday - Wednesday CLOSED

**Thursday**  
Lunch - 11 a.m. to 3 p.m.

**Friday**  
Lunch - 11 a.m. to 3 p.m. • Dinner - 5 p.m. to 9 p.m.

**Saturday**  
Breakfast - 8 a.m. to 11 a.m.  
Lunch - 11 a.m. to 3 p.m.  
Dinner - 5 p.m. to 9 p.m.

**Sunday**  
Breakfast - 8 a.m. to 11 a.m.  
Lunch - 11 a.m. to 3 p.m.

Times subject to change without notice. For reservations or more information please call (209) 962-8638

19th Hole Bar  
presents

# SUPER BOWL SUNDAY!

February 4, 2007

BBQ BUFFET

3 - 8 p.m.

BBQ Chicken

Cole Slaw

Garlic Bread

Baked Beans

\$7.95 plus tax per person

ALL WELL DRINKS

\$1.75 each

(Menu subject to change)

Watch your favorite team  
on all 3 televisions  
in the lounge!

For more information  
please call 962-8636



## ENTERTAINMENT

AT THE 19TH HOLE LOUNGE IN JANUARY

**Sat. Jan. 6**  
James Richards

**Sat. Jan. 13**  
Jim Novak

**Sat. Jan. 20**  
Karaoke

**Sat. Jan. 27**  
Homegrown  
(Red, White & Blue Ball)

## PML Men's Golf Club

**Y**our Pine Mountain Lake Men's Club tournament schedule for 2007 will not be finalized until after the deadline (December 10th) for submission to the PML news. We do have a full schedule of tournaments planned for 2007 and they will be published in the February issue of the PML news.

We do have one tournament scheduled for January 17th and that will be a Monthly Special. The format will be a computer draw four-man scramble. Sign up sheets may be obtained in the pro-shop or online at our web site <http://www.pmlmgc.com>.

I would like to remind Men's Club members that your 2007 membership dues (\$55.00) which include your NCGA membership fee are now due and payable. If you have changes to your address, telephone or email, please provide the updated information. Dues may be dropped in the Men's Club box in the pro-shop or mailed to PMLMGC, P.O. Box 1079, Groveland, Ca. 95321.

### Golf rules quiz

(answers at the bottom of article)

1. Q. May a player play a left handed stroke with the back of a head of a right handed club?

2 Q. A player playing in the rain holds an umbrella over his head with one hand while holing a very short putt, gripping the club with the other hand. Is this permissible?

### Answers to golf rules quiz:

1. Yes. A player may play a stroke with any part of the clubhead, provided the ball is fairly struck at and the club conforms with rule 4-1.

2. Yes. Rule 14-2 prohibits a player while making a stroke, from accepting protection from the elements from someone other than himself. The rule does not prohibit him from protecting himself.

## Pine Mountain Lake Computer Users Group

by Tom Carman

**O**n January 16, Janice Musatto will present "Photo Editing and Manipulating". Janice will discuss fixing common flaws on photographs, retouching images, removing backgrounds, and, yes, adding or removing people. So, if you have ever had a special photograph that you wished someone was in, or didn't like a certain background or exposure, then be sure to attend our next meeting. Janice has presented to our club since 1998 on other topics such as Graphic Display, Search Engines, Virus Attacks, and Cyber Terrorism.

The CUG is composed of members at all levels of computer experience, and guests are always welcome. Remember, you do not have to be a resident of Pine

Mountain Lake to attend the CUG meetings. For non-PML residents, please contact Gerald DeHart or Bob Oakley if you plan to attend so PML Safety Department can issue the proper pass. To learn other information about the CUG, such as past meeting content, monthly newsletters, club by-laws, and officer info, check out the club's website listed in this article.

We look forward to seeing you on January 16th, 7:00pm at the Lake Lodge. Be sure to check out the CUG Web Site at <http://www.geocities.com/pmlcug>.

Further information about the CUG may also be obtained from Bob Oakley at 962-4799 or Gerald DeHart at 962-7429. ☞



**PINE MOUNTAIN LAKE RIDING STABLES**

Join Us for Trail Rides Year-round

Weather Permitting Call for Days & Times of Operation • Advance Reservations Required

Guided Trail Ride Rates: 1 Hour – \$35.00 per person

Call for prices for the 2 or more hour rides

Or ask about our ride to Tuolumne River

Children must be 7 years or older and at least 44" in height (Safety helmet required & supplied)

We ask that all riders arrive 15 minutes prior to their riding time

For Reservation or Information Call the Stables  
**209-962-8667**

or email at [stables@pinemountainlake.com](mailto:stables@pinemountainlake.com)

13309 Clifton Way, Groveland CA 95321

From Groveland on Highway 120, Turn on Ferretti Road – go 6.0 miles,  
Turn on Clements Road – go 0.5 miles, Turn right on Clifton Way – go 0.0 miles

Caregiver



Companion

EXPERIENCED • MATURE • RELIABLE

Sensitive, with a positive attitude and a friendly disposition

Will drive to doctor appointments • Can prepare light meals

Call for Information/Rates  
References Available

Marjorie "Margie" Couthavlis (209) 962-5471



**HIGH QUALITY LAPTOPS**

AND

**DESKTOP COMPUTERS**

Adware/spyware & virus removal • computer repair • data recovery

Logo Design

Web Design

High Quality

Business Cards

[sales@e-spon.com](mailto:sales@e-spon.com)

[www.e-spon.com](http://www.e-spon.com)

**962-7110**

VISIT THE NEW WEBSITE  
[PINEMOUNTAINLAKE.COM](http://PINEMOUNTAINLAKE.COM)



# PML Racquet Club

by Al Peirona

## Well....here we go on a New Year.

2006 activities ended with the Holiday Party and meeting held at the Country Club on December 16. This was a well attended affair. There was a choice of three main entrees....Chicken Picatta, Prime Rib and Mahi-Mahi fish.

Judi Maguire was in charge of this finale. To our knowledge, no one complained about the very economical price of \$20.00. In addition, wine was provided by the PML Racquet Club. What! No one complained!!

Now that we are into 2007, the new Racquet Club Board will diligently start

on setting up the schedule for the socials, tournaments and quarterly meetings, etc.

The make up of the new Board will be included in next month's PML News. Kudos goes to the last year's Board which consisted of Mark Nouillan, Larry Santa Maria, Geralyn Dielman, Judi Maguire and Dennis DeCant.

Racquet Club membership dues remain at \$10.00 per member. Dues should be sent payable to PML Racquet Club by the end of January to: P.O. Box 534, Groveland, 95321.

This will enable the preparation of the 2007 club roster directory which includes the calendar for the year.

If things go as in the past, the initial tennis get together will take place in March. Let's hope so! Last year's "Wearing of the Green" social was delayed by rain and snow slush.

• Joe Powell, via his General Manager's message in last month's PML News, has announced that the plans are to finish painting the outside court area at courts 5 and 6 when weather permits.

• New memberships are encouraged. While there will be more, the Racquet Club will be blessed with the following four new lady members: Janice Mussatto, Kathy Oing, Patty Peebles and Sue Perry. All are Ladies Club golfers.

Welcome Aboard.

## PML Organized Groups & Clubs

Contact the individuals below if you are interested in joining!

### Aviation Association:

Allen Craig 209/962-6757

### Computer Users Group:

Gerald DeHart 209/962-7429

### Country Mountain Riders:

Connie Soderberg 209/962-5299

### Crafts Guild:

Lorraine Jordan 209/962-6707

### Dance Party:

Harry Maier 209/962-6760

### Duplicate Bridge:

Ann Laffin 209/962-6394

### Exercise:

Marie Humphreys 209/962-7905

### Friends of the Lake:

Marilyn Hathaway 209/962-7595

### Garden Club:

Arlene Vorce 209/962-7186

### Guardians of PML:

John Nielsen 209/962-4934

### Ladies Club:

Harriet Wallace 209/962-4233

### Ladies Golf Club:

Patty Ryan 209/962-1979

### Men's Golf Club:

Frank Jablowski 209/962-4375

### Men's 9-Hole Golf Club:

Wally Child 209/962-0723

### Monday Bridge Club:

Bill Mingus 209/962-4240 (M)

N. Anderson 209/962-0337 (W)

### Non-Residents' Group:

Kathy Coon 510/656-0162

### PML Niners:

Linelle Marshall 209/962-7931

### PML Waterski & Wakeboard Club:

Rick Whitacre 408/582-3081

e-mail: rwguard55-pml@yahoo.com

### PM Lakers RV Club:

Tom Taylor 209/962-6596

### Poison Oakers Square Dance Club:

Irene Rhyne 209/878-3537

### Racquet Club:

Al Rodriguez 209/962-6457

### Residents Club:

Thelma Faux 209/962-4617

### ROOFBB:

Jackie Baker 209/962-6295

### Sierra Professional Artists

Heinie Hartwig 209/586-1637

### Sunday Couples Golf:

Norma Baldinger 209/962-5332

### Windjammers Sailing Club:

Kurt Petersen 925/462-7873

## Men's Nine-Hole Golf Club Reports on 12th Annual Membership Meeting

by Bob Cowley

This year's annual Membership Meeting was held on December 6th at 9:30 a.m. in the Country Club Banquet Room. Coffee, fresh fruit and sweet rolls were offered to our members. Our President, Wally Child, opened the meeting at 9:30 AM. The club approved the selection of Bob Cowley as Secretary. The other officers stayed on for the 2007 year. Steve Thompson, our Treasurer, announced our finances are in good shape. Bob Oakley, our Vice President, brought up three motions to discuss and vote on to amend our rules. Our President, Wally Child, called for the vote which resulted in the following. We will play an O/B ball at the point it went out adding a 2 stroke penalty. This means you will be lying 3, if it was your tee shot, and playing 4. This will really speed up play. We will use the current PGA rules for handicap, however, we voted down using the maximum allowed. Those players who request playing from the green tees will have 5 points subtracted from their current handicap.

Tony Murphy, PMLCC Asst. Pro and advisor, spoke to us on "Ready Golf." We all have different thoughts about holding up play, but Tony gave us some good examples to go by. Let's help ourselves by sharing these ideas as we play. Thanks Tony for your courteous advice and training.

At 11:00 a.m. we had a shotgun start for a regularly scheduled game of four-man scramble. Twenty four members had a

beautiful day of golf and attitude adjustment afterwards on the patio.

Look for upcoming announcements concerning general Membership Meetings, news on members' handicaps, scheduled games to be played on future dates, and many other features of interest for our members and guests on our website at: <http://www.freewebs.com/pmlm9h>.

Membership in the Men's Nine Hole Golf Club is open to any man who is a member in good standing of the Pine Mountain Lake Association. If you are new to Golf or returning to Golf after an extended absence, please consider the Niner's as an alternative to playing 18 holes.

Please contact Wally Child 962-0723, Bob Oakley 962-4799, Bob Cowley 962-6245 or Steve Thompson 962-6154, for further information on how to join us for our weekly games.

We are currently teeing off from a shotgun start at 11:00 A.M. on Wednesdays during the winter season. We will return to our normal noon tee time in the spring. ☞

### Games scheduled for January 2007 are:

January 3	One Man Scramble
January 10	Four Man Best Ball
January 17	Low Net
January 24	Three Blind Mice
January 31	Even Holes

## SWISS BALL EXERCISE CLASSES

### WHO:

PMLA/Leah Stafford

### WHAT:

SWISS BALL EXERCISE CLASSES

### WHEN:

WINTER SESSION: January 15 - March 21, 2007

SPRING SESSION: March 26 - May 30, 2007

Mondays and Wednesdays

5:30 p.m. to 6:15 p.m.

### WHERE:

PML Lake Lodge

### WHY:

More fun than a barrel of monkeys!

Get in shape, too!

### COST:

\$30.00 per session (NO REFUNDS)

"This class is not to replace medically needed exercise. All participants must be healthy and physically fit. If you have any health concerns and issues in regards to your participating in this class, please consult your physician before participating. Regrettably there are no refunds offered."

For more information please leave a message for Leah Stafford at 962-8600 and she will return your call.

# PML Aviation Association Announces New Officers for 2007

by Virginia Gustafson

The PML Aviation Association has elected officers for the coming year. Leading the organization will be Allen Craig, retired American Airlines pilot. Bonanza pilot Norm Peebles will serve as Vice President of Airport Affairs. Vice President of Social Affairs is Conni Buchner who has organized many excel-

lent events for us in the past. Kay Smith, a former Navion pilot, is our treasurer and Bob Cowley is the new club secretary.

**In addition, the following members will be serving in key posts:**

Paul Sperry – property

Larry Jobe – seminars  
Diane Harrison – roster  
Barbara Coldren – membership  
Silvano Gai – webmaster  
Ken Codeglia and Phil Hickerson – multimedia  
Renie Leakakos – legal counsel  
Linda Monahan – safety editor  
Vicki Benzing –  
Community Aviation Day  
Virginia Gustafson – newsletter editor

Membership in the PML Aviation Association is open to all PML pilots and anyone with an interest in aviation topics. Membership dues and renewals for 2007 are now payable. Please mail

checks for \$20 per household to Box 131, Groveland, CA 95321. Be sure to include your current email and mailing address.

Meetings are normally held the first Saturday of each month. The next meeting is a very special Valentine Dance, on February 3 at 6:00pm at the Buchner Hangar on the corner of Hemlock and Woodside Way at the airport. Hours of wonderful dance music will be provided by everyone's favorite band: Home Grown. They play all our favorite dance tunes and it will be a great party. There is a \$10 per person music charge payable at the door. Any questions, please call Conni at 962-4325. ☞



*New officers: Bob Cowley, Conni Buckner, Allen Craig, Kay Smith and Norm Peebles*



*Committee chairs Larry Jobe, Barbara Coldren, Diane Harrison and Paul Sperry*

# MAIN STREET MARKET



Organic Produce & Groceries

Fresh Produce

Custom Meats

Open 7 Days a Week  
8:00 am to 9:00 pm

19000 North Main Street  
Groveland, CA  
(209) 962-7452



## ALL CRUISE TRAVEL

All Cruise Lines and Tours

**All Cruise Travel was founded in 1984.**  
**This high volume agency gives you lower rates.**

**Let's Compare!**

**Karen Edwards, CTC** – 18 years experience  
Karen.Edwards@Hughes.net    Lic. & Bonded Agency • CST 1010972-40

# 209-962-7739

# Niners' Ring in the New Year!

by Jane Reynolds

December's final meeting of the year was held at the Hotel Charlotte with good food, great camaraderie and lots of Christmas cheer. Bernie again graced us with her wonderful poems filled with fun golf humor. Our 2007 officers were then graciously sworn in by Bernie Frost.

Barbara Davis swept the awards, winning Ace of Aces, the Championship and Most Improved Player. Linelle Marshall won the Best Putter of the Year. Way to go Gals!

The 9ers would like to thank the officers and all the Chairs & Assistants that volunteered their time and effort to make this a great club. I would like to take this time to list the Chairs in 2006: Eclectic, Linn Faler; T.O.C., Mary Reynolds; Team Play; Linelle Marshall; Rules, Patty Seymour; Social, Jane Hansen; Publicity, Jane Reynolds; Corena Green, Mary

Reynolds; By-laws/Parliamentarian, Patty Stevens; Photographer, Shirley Haliwell; WNHGA Delegate, Barbara Haiges and alternate, Barbara Davis. Thank you from all of us.

## Play Day Results:

**Nov. 9th, PUTTS DAY:** 1st Flight, Linelle Marshall (17); 2nd Flight, Charlie Fratus (17) & Bev Oakley (20); 3rd Flight, Cyndy Krout (19) & Pat Price and Joy Thompson with 21. LOW PUTTS: Charlie Fratus and Linelle Marshall with 17 putts. LOW NET: Charlie Fratus and Barb Davis netted 39.

**Nov. 16th, POKER – 3s WILD:** 1st Flight, Darlene Hicks in first place with Linelle Marshall taking second; 2nd Flight, 1st place, Barb Haiges and Flo Jansen in second place; 3rd Flight, Cyndy Krout in 1st and Pat Price placing



From left to right: Ann Clark, Pat Price, Claudette Babyak, Linelle Marshall, Joy Thompson & Barbara Haiges.

second. LOW NET: Claudette Babyak with 37.

**Nov. 30th, BALL TOSS-LOW NET:** First Flight: Linn Faler & Wanda Patterson (37) & Shirley Haliwell 2nd place (41). Second Flight: 1st, Cyndy Krout (34), 2nd, Bev Oakley (37) & Pat Price coming in 3rd (40). LOW NET: Cyndy Krout (34).

Happy New Year to you all! 🍷



## Hotel Charlotte

Hotel, Restaurant & Bar  
Reservations: 209-962-6455

### — Winter Notables —

#### Recipe Research:

Soon we will be off to some exotic land searching new recipes. The restaurant will be closed Jan 11th and reopens on Feb 8th. The hotel remains open with Lynn's parents, Jim & Marge, on hand from Wisconsin. Stop in and say hi!

**Valentines Day, Wednesday, 2/14/2007**  
The restaurant will be open and serving up loving touches! Make your special plans early. This event is a sell out.

#### Extended Stay Discounts:

We now manage a few vacation rentals in the area and can handle your overflow family, friends and even out of town workers if you are having work done on your home. Give us a call to price your special needs. Guest staying in the Hotel 4 or more nights receive \$50 to use in the restaurant.

#### What do you say to more Cabaret?

We have begun the arduous process of comparing 10 calendars to rollout new dates for our winter series of performances. Mailing list members will receive first notice of the Cabaret Calendar, join today! Write HotelCharlotte@aol.com



Where folks have fun!  
[www.HotelCharlotte.com](http://www.HotelCharlotte.com)

Get the beauty of stone with  
**STAMPED CONCRETE**

DRIVEWAYS • SIDEWALKS • PATIOS • INTERIOR & EXTERIOR

**MNG Construction** Office: 209.962.6202  
General Contracting Call: 209.770.2262  
License # 855148

**Important Reminder**  
Property owners  
please write your five digit  
member number  
on the lower left corner of  
your payment checks.

MARY KAY®  
love the latest looks?

Then look to **Mary Kay**. You'll find the latest on-trend **colors** coordinated for you with easy-to-apply **tips**. Ask me how you can get the hottest **looks** of the season... and always be in **style!**

**Name‡**  
Independent Beauty Consultant‡  
Mary Kay® Personal Web Site address‡  
Phone Number‡

**THE GROVELAND HOTEL DINNER SPECIALS**

Sundays thru Thursdays

**3-Course Meal \$12. to \$18.**

**Chef Greg Lutes** is offering Home-Style Family Recipes as 3-course Dinner Specials Each Sunday thru Thursday. Vegetarian dishes are included.

He is also catering to our "guests in training" with his NEW children's menu, offering favorites such as Chicken Tenders, Mac 'n Cheese, etc. and kid-size pricing at \$8. for children 12 & under

For reservations call 209-962-4000  
18767 Main Street, Groveland, CA  
[www.groveland.com](http://www.groveland.com)





# PML Ladies Golf News For November

by Sue Perry

The Pine Mountain Lake Ladies Golf Club members gobbled up some great weather and some fun golf in the month of November. The highlight was our annual Three Legged Turkey Shoot which was held on November 4th. The weather was perfect for the 39 players who participated in a very tough competition. Only 7 strokes separated first place from last place. Many came away wondering if they really needed all those clubs they have in their bags. A big thank you to Sarah Hancock for chairing this event. We all loved your home baked cookies...yum! Linda Wall invited players to compete in a putting competition while we waited for the results of the 18 hole game. Some very nice appetizers were served for our enjoyment. The results were as follows:

**1st place** – 92 (tie break) P. Ryan, J.Pacco, M.Kizzar, D. Davis, 2nd place- 92 C. Stevens, L. McLaughlin, L. Wall, J. Awai, 3rd place-93 (tie break) J. Dwaileebe, M. Drew, D.Lloyd,

S.DeRodeff, 4th place-93 S. Perry, S. Hancock, C. Graham, J. Smith, 5th place-93 M. Scott, I.Williams, B. Connelly, E. Ellis. Birdies: M.Kizziar- #6, J. Pacco-#17, J. Dwaileebe-#10, M.Scott-#11, U.Butera-#10. Putting Contest: 3 putt sinker-L. McLaughlin, 1 putt sinkers- I.Moffit, C.Stevens, C. Ligonis, J. Awai,J. Foster, U. Butera, B. Connelly, E. Ellis, G. Lay, M. Hathaway.

**The results of our other events for the month are as follows:**

**November 2nd:** Ace of Aces: Linda Wall and Kitty Edgerton 73. !st Flight Hdcp 11-19 Low gross Priscilla Park -97, Low net Kitty Edgerton 73. 2nd Flight Hdcp 20-30 Low gross Yvonne Mattocks -101 Low net Linda Wall -73. 3rd Flight Hdcp 31-40 Low gross Jodi Awai -110, Low net Joyce Smith - 74. Low Putts Linda Wall -31

**November 9th:** Red, White, and Blue: 1st place...132 – H. McMillan, K Shehorn, M. Scott, G. Lay, 2nd place...134

– J. Mussatto, S. Perry, K. Oing, J. Sample, 3rd Place. 135 E. Ellis, A. Frawley, L. Mattea, S. Vaughn, 4th Place...138-N. Baldinger, M. Drew, J. Dwaileebe, P. Gschwend, 5th Place...140-G. Dickson, P. Ryan, J. Foster, M. Tompkins, 6th Place...141- L. Dust, P. Breece, L. Johnson, J. Pacco, Birdies: M. Scott #9, J. Mussatto #10

**November 16th:** Turkey Shoot !st Flight 10-19 Marilyn Scott -17 pts, Janice Mussatto-15 pts, 2nd flight 21-25 Linda Wall-15 pts, Sara Hancock-14 pts, Judi Maguire-14 pts, 3rd Flight 26-30 Alma Frawley -16 pts, Kay Betencourt -16 pts., Phyllis Gschwend - 15 pts., Helena McMillan-15pts., 4th Flight 31- 35 Ina Rathert-14 pts., Grace Dickson-12 pts., 5th Flight 36-40 Eleanor Ellis -16pts., Joyce Smith-10 pts. Birdies: M. Scott #15, J. Mussatto # 15....Nineteen players also received gift certificates to Main Street Market which I am sure were much appreciated for getting those holiday goodies. A big thanks to Yvonne Mattocks for getting

them to us so quickly - November 23rd. Happy Thanksgiving!

**November 30th:** Our last play day of the month was beat the Champs. Our Champs, Janice Mussatto and Kitty Edgerton, were in true form and with 68 points. Most of us found them too tough to beat. Those lucky few who edged them out were: H. McMillan, Kathy Shehorn – 63 pts., B Gibson, A Peterson- 65 pts., S Vaughn – 67 pts...Congrats!

**Birdies:** J Mussatto #6 & #10 K. Edgerton #9

Joyce Smith has retired from the position of publicity chairman after serving for the past several years. We owe Joyce a big debt of gratitude for the wonderful job she did . Thank You Joyce! Our annual Christmas luncheon will be held on Wednesday, December 13th. See you there! ☺

## PML Garden Club Clippings

by Joyce Smith

The trip to Duarte Greenhouse to see and buy poinsettias was a great trip. It's on the corner of Santa Fe and Hatch Rd. in Ceres should you want to make this trip on your own. I was unable to go but everyone I've talked too enjoyed the trip immensely. You can't get a fresher plant than a poinsettia from Duarte's.

December 3rd we gathered at the PML Country Club for our Christmas Dinner and Installation of officers. The decorating committee headed by Lonnie Roman and Dian Watson and their committee did a great job. The tables

and decorations were lovely. The red table coverings and club decorations made for a very festive setting for the Installlation ceremony performed by Margorie Ward, a former Garden Club President. Thanks Marjorie for a great job. Thanks also, to our Club Staff for the delicious dinner and great service. It was a very enjoyable evening for us.

**The new officers are:**

*President-*  
Arlene Vorce

*Vice Presidents-*  
Lonnie Roman and Dian Watson

*Recording Secretary-*  
Carol Cooper

*Corresponding Secretary-*  
Maddie Sousa

*Treasurer and Parliamentarian-*  
Sharon Hunt.

All these ladies are eager to take on their job responsibilities and 2007 prom-

ises to be a busy year for the club.

—Remember, January we do not meet. Our new officers are busy planning for the coming year.

—Our thanks to the officers and committee chairs for 2006. They provided us with a very interesting year.

—Membership dues are \$10.00 a person and due by January 31st. Mail your check to: PML Garden Club, P. O. Box 167, Groveland.

—Our good friends and members, Larry and Lois Hunt have sold their home and will be moving very soon to Visalia. Lois is a former Garden Club president. Many of you have birdhouses Lois either made or helped you make, she was so creative. Both she and Larry have been actively involved in the club for many years and we will miss them greatly. We wish you well.

—This is my last article for the Garden Club as the publicity person. I have enjoyed bringing you news of our group and hopefully made the community aware of what we are all about. Members have a good time, learn a lot about plants for our area and take care of our project, The Jail.

**See you at the Garden Club meeting in February.**



# GOLDRUSH HAS GROWN

**736-0111**  
**www.goldrush.com**  
**1163 S. Main St., Angels Camp**

# GOLDRUSH WORLD ACCESS

# ANNOUNCEMENTS, ACTIVITIES, & CALENDAR OF EVENTS

## CALENDAR

### AUDITIONS FOR PINE CONE PLAYERS' SPRING PLAY JANUARY 7

Auditions for the seven parts available in the Pine Cone Players' 2007 spring play "Curse You, Jack Dalton" will be held in the Groveland Community Hall on Sunday, January 7, from 3:00 to 6:00 PM. The play is set to go on stage on Memorial Day weekend (May 25, 26, and 27).

As mentioned, there are seven parts available. The women: An aristocratic matron who has a heart of stone...an imposing society matron in her late fifties, artificial & shallow; A beautiful statuesque woman in her late twenties with a heart of granite; A poor but honest, hardworking, and beautiful young woman with a good heart. Though only a servant, she is graceful and well-mannered with a charming personality; Jack's sister. She speaks with a strident voice, is rather ungainly, and suffers incomparable beauty to the other women. The men: Jack Dalton, the manly hero! He's handsome & strong, but has a tender heart; The villain. A true deep-dyed villain with no heart at all! He's polished and suave, and speaks with a deep voice; A meek-appearing, but courteous and sincere young man with a heart full of hope.

The parts are not necessarily limited to age or physical appearing-appropriate actors. Costumes, wigs, & stage makeup can alter appearances, so auditions are open to anyone interested in any of the roles. Nancy Robichaud will be directing the play and rehearsals will be held on Monday afternoons from 3:00/4:00 to 6:00 PM beginning soon after auditions are held. Questions should be directed to 962-7389.

## ON-GOING ACTIVITIES

### SWISS BALL EXERCISE CLASS

WINTER SESSION: January 15 - March 21, 2007  
SPRING SESSION: March 26 - May 30, 2007  
Mondays and Wednesdays from 5:30 p.m. to 6:15 p.m. at the PML Lake Lodge. It's more fun than a barrel of monkeys! Get in shape, too!  
\$30.00 per session (SORRY NO REFUNDS)

For more information please leave a message for Leah Stafford at 962-8600 and she will return your call.

This class is not to replace medically needed exercise. All participants must be healthy and physically fit. If you have any health concerns and issues in regards to your participating in this class, please consult your physician before participating. Regrettably there are no refunds offered.

### HOT LUNCHES FOR SENIORS

Sierra Foothill Senior Management Inc. serves hot lunches at noon Mondays & Tuesdays at Groveland Community Hall, also Thursdays at Big Oak Flat First Baptist Church Fellowship Hall, 11345 Wards Ferry Road. For information and/or reservations, call 962-6700. Anyone 60 or older is welcome. If a couple, only one needs to be 60. A \$3.25 donation is requested but no senior is denied a meal. There is a \$6.25 charge for anyone younger than 60.

### AMERICAN LEGION POST #300 WEEKLY LUNCHEON AND DINNER POTLUCK 2nd Tuesdays (lunch), 3rd Thursdays (dinner)

Luncheon meets at 11:30 at The Big Oak Restaurant, Hwy 120, Big Oak Flat. Potluck dinner meets at 6:15 PM at the Groveland Community Hall 209/962-5647.

### BRIDGE AT THE LAKE LODGE Mondays • 10:15 AM & 10:30 AM

All bridge players are welcome. Men (10:15 AM) call Bill Mingus at 209/962-4240 for reservations. Women (10:30 AM) call Norma Anderson at 209/962-0645 for reservations.

### AEROBICS & SCULPTING EXERCISE BY VIDEO Mondays & Wednesdays • 9 AM

Reach your fitness goals! These classes are suitable for all fitness levels. Classes are free. Join us at the Lake Lodge to be led by a variety of videos featuring certified fitness instructors. For more information and scheduling contact Barb at 209/962-6457 or Marie at 209/962-7905.

### HORSESHOE PITCHING Mondays & Thursdays • 1 PM

Meet at 1 PM at the pits (corner of Tannahill Dr. & Pleasant View)! Men and women of all skill levels welcome to participate. Instruction available to all beginners. Shoes furnished. Pits are available for use by all property owners and their guests on a first-come, first-served basis seven days a week.

### SIERRA CLUB HIKE OF THE WEEK Thursdays • 8 AM

Midweek Hikes in the Groveland Area on Thursdays. Weather permitting, each Thursday meet at Mary Laveroni Community Park in Groveland at 8 AM for an approximate 6-mile hike. Bring a jacket, water, sunscreen and a snack in a daypack and wear hiking boots. The hike is generally followed by a no-host lunch at a local

restaurant. Call Frank Oyung for further details 209/962-7585.

### BRIDGE (DUPLICATE) AT THE LAKE LODGE 2nd & 4th Thursdays

All bridge players are welcome. Call Ann Laffin 209/962-6394 for information.

### WOMEN'S SUPPORT/ DISCUSSION GROUP Wednesdays • 11 AM

Attention Pine Mountain Lake and Groveland Area Ladies: A new women's support/discussion group will be forming. Days and times will be determined by participants. It is time to do something for yourselves. Make new friends, get rid of some old emotional baggage, and share your knowledge and experience. Call me. Let's talk.  
Etty Garber, PhD. 209-962-5205.

## ANNOUNCEMENTS

### SWING DANCE LESSIONS

Swing Dance Lessons, Monday Nights at the Groveland Community Center, 6-7:30 pm, beginning on Jan 8th. For more info contact Tom Knoth at 209-962-5838

### HIGH COUNTRY LINE DANCERS

High Country Line Dancers at Groveland Community Hall – 7-9 p.m. every Tuesday evening. Beginner line dancing lessons 7-8 p.m.; intermediate/advanced lessons and dancing 8-9 p.m. Everyone welcome! Instructor: Susan Nash. \$2.00 per person. For more info, call Carol Stevens at 962-5198 or Sue Salnick at 962-4155.

### MOVIES AT MOUNTAIN SAGE

What ever will you do with that friend visiting on a cold January day? Come drink a latte and catch an old flick in the cozy café of Mountain Sage. We thought you'd appreciate more than one, so on Saturdays we will have a theme of movies playing all afternoon and into the early evenings. Come let your hair down after a morning of shopping, hiking or playing and catch a classic scene! For specific movie listings, check with Mountain Sage at [www.mtnsage.com](http://www.mtnsage.com) or 962-4686.

### WHITEWOLF ART GALLERY EXHIBITS

The Whitewolf Art Gallery opened a three week exhibit of the art from Art Quotient (a 501(c)3 nonprofit organization) young artists. Youth arts & crafts classes will be available for free in the Spring. Please call 962-0342 to register.

### BALLROOM DANCING ANYONE?

Attention Adults: Tioga High School will be offering Ballroom Dance beginning October 6th at the Tenaya School Cafeteria. Class is from 3:30 - 4:30 p.m. on Fridays. The fee is \$5/class; bring cash or check to class (checks to be made out to Tioga High School). If you have questions, please call 962-4763.

### SOROPTIMIST MEETINGS CHANGE

The Soroptimist International of Groveland will meet the first four Tuesdays of the month at the Pine Mountain Lake Country Club at 12:30 pm. For information regarding membership, please contact Gail Shaw at 209-962-0907.

### SIERRA REP THEATRE

2007 Season

Season opens February 3

PERFORMANCES:

Thurs 7 p.m.; Fri thru Sat 8 p.m.;

Wednesday, Sat & Sun matinees at 2 p.m.

PRICES:

Tickets are \$15 - \$28 Seniors receive \$2 off (except Wednesday);

tickets for children 17 and under are \$15 and students 18 and over with ID are \$18 anytime.

BOX OFFICE:

(209) 532-3120

WEBSITE:

[www.sierrarep.org](http://www.sierrarep.org)

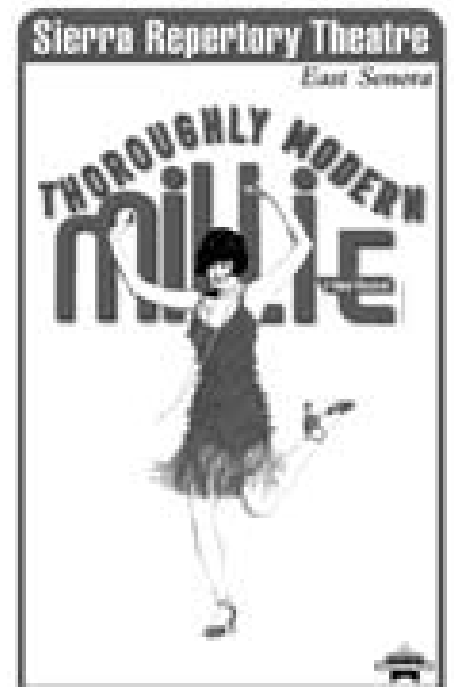

**Have an announcement, on-going activity or an event?**  
This is a great way to get Pine Mountain Lake residents (full-time and part-time) information about your fun so don't miss out!

# PML Ladies Club Salutes the Holidays with A “Double Header”

by Rosemary Adams

In our great American Sports Pastime of Baseball, double headers are quite common and always great for fans. Well, for this Holiday Season, our PML Ladies Club offered a double header, and what a treat it was. On Wednesday, December 6th, Co-Chairs Noreen Scwab & Connie Scott offered a Victorian Christmas Coffee, wherein we were invited to their parlor for tasty treats and entertained with frolic, fun, and surprises. Their parlor was the Lake Lodge, which had been nicely decorated for the holidays. The committee added tables laid in deep red cloths, overlaid in white lace cloths, and trimmed with bud vases of deep

read & white flowers and gold wire wrapped canes. On each cane was hung a Christmas scene or a picture of children in a Victorian mode. These were presented to the attendees as favors, together with Christmas wrapped cones of candy. Fine, fine.

We had been encouraged to dress in Victorian mode, and many of did - a Fun Touch! The committee members. Trays were offered at each table, and we thoroughly enjoyed them. What a great way to kick off the Holiday Season.

Pictures are included here showing our Great Committee, as well as a picture of our President, Harriett. We are sorry that space limitations did not

permit us to identify our Great Committee but we thank you for an outstanding party. And, of course, our thanks to Noreen & Connie for bringing us a lovely party.

Then, Thursday, December 7th, Chairman Pat Price and her committee brought us our Cinderella Ball, another splendiferous occasion!! Chair Pat Price and her committee turned our PML Country Club into a glittery setting for Cinderella and her Prince Charming. The tables were covered in white cloths and adorned with clear glass blocks, glass horses and glass slippers strewn with gold and glass beads, silver star strips and glittery leaves. Decorated favors

were placed on each napkin. Lovely, lovely. The club had been tastefully decorated with two large Christmas trees, and greenery swathed clear lights on the rafters. The committee created a welcoming area of two rows of White Poinsettias to greet the attendees. A fine touch!

Our partygoers enjoyed a fine dinner, wonderful dancing music was provided by Kyle Barker – as always, a special pleasure – and our own Cinderella (Anne Clark) and her Prince Charming ( ).

Our thanks to Pat Price and her committee for bringing us such a delightful evening.

So, there you have it – a PML Ladies Club “Double Header.”

Happy Holidays and Happy New Year.

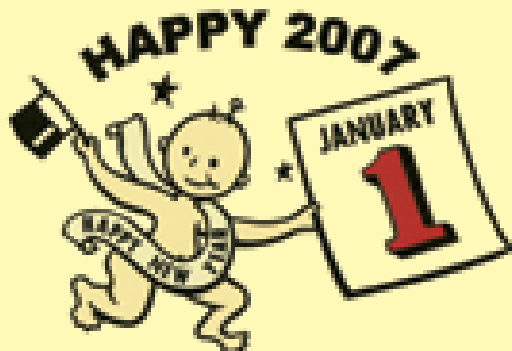

## Plan on buying or selling a property in 2007?

If so, make me a part of your 2007 plan. Call at anytime for a free consultation.

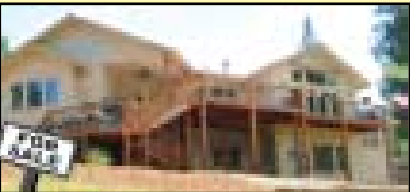

20756 Point View Unit 4 – Lot 203

“THE GOOD LIFE” begins in this elegant '04 level entry 3300 sq. ft. custom home on .64 acres. Each spacious room is richly detailed w/elliptical arched entries. Birch hardwood floors line the foyer, living area & Chef's dream kitchen. *Nothing is comparable.* \$777,000



20838 Knollcrest Unit 4 – Lot 180

WELCOME HOME TO THIS MOVE-IN READY & PERFECT. ALL INSPECTIONS COMPLETE & CERTIFIED. 3 bd/2 ba, 2024 sq. ft. custom home. Lg. kitchen w/breakfast nook, open great room, formal dining, beautiful garden & plenty of storage. On quiet cul-de-sac. \$469,500



22987 Ferretti Road

7.20 Acres, *Hard to find all LEVEL usable acreage.* Beautiful 1560 sq. ft. remodeled like-new home. 3B/2B, Living Room, Dining Room, Bonus Room, on a level meadow with old restored barn. \$499,000

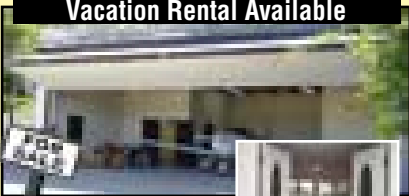

20945 Woodside Way Unit 12 - Lot 10

UP, UP & AWAY W/YOUR 1800 SQ. FT. TAXIWAY HOME. With attached hangar, wine cellar & storage room, guest cottage, 2 horse barn with corral, & tack room and much more! All this for \$795,000

## “LOTS” TO LOVE...

\$75,000 Unit 7, Lot 218, .48 Acres, Level, Sewer hookup Available  
\$40,000 Unit 7, Lot 69, .44 Acres, gentle slope, septic required



**JUNE DEE**  
for more info and virtual tours, go to  
Groveland-Real-Estate.com  
**209-962-5190**



EACH OFFICE IS INDEPENDENTLY OWNED AND OPERATED



### Cinderella Ball:

Prince Charming (Miles) and  
Grandmother Cherie Rickett.

Cinderella, Anne Clark

(Photos continued on Next Page...)







## Sierra Red Hatters

“Yosemite Rose” on Ferretti Rd. was our Sierra Red Hatters choice for Nov. 16th meeting. We had a Victorian tea served with crumpets and scones, quarter sandwiches and a luscious dessert. The owner, Katherine DaValle and her mother Betty Willson were our gracious hosts. The mother, also our server, is 86 years of age and still teaches 4th graders 2 times a week in Columbia State Park. She has over 120 students.

We celebrated Carole Smith’s birthday with gift and song. Yosemite Rose should be a must on everyone’s list of places to stay and eat.



Above: Teri Metz, our server Betty Willson, Lois Penning and Carole Smith.

### Victorian Christmas Coffee:

Co-chairs Noreen Schwab and Connie Scott with Committee Members.

President Harriet Wallace at Christmas Tree.



**Shirley Colley**  
CRS, GRI, Broker Associate



**Your Dreams  
Can Come True!**  
Just let “Grandma Shirley”  
show you how!

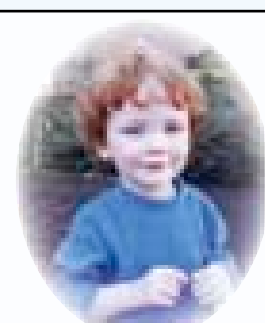

**COLDWELL BANKER**

MOUNTAIN LEISURE PROPERTIES  
18687 Main Street, P.O. Box 848  
Groveland, CA 95321

**Want Property  
Info Fast?**

**Call SHIRLEY!**

Phone: 209/962-1144

or 800/300-5225

E-mail:

scolley@mtnleisure.com

*Happy Holidays and My Best Wishes  
for a Joyous New Year!*

**VISIT OUR  
VIRTUAL  
TOURS**

*Go to [www.mtnleisure.com](http://www.mtnleisure.com) and visit our listings on the Virtual Tours.  
CALL ME to learn more about any of these listings!*

# Tuolumne Trails Update

by Virginia Gustafson

The new year brings continued progress at the camp! Please wish for a very dry winter as we still have lots of construction to finish.

**Question:** what does 150 tons of rock plus 35 tons of sand plus a mile-and-a-half of rebar rods equal? Answer: the base under the Great Hall cement floor. Yes, it's going to be a big building!

We hope you had a chance to hear the camp story profiled on the Sonora radio stations' Mother Lode Views a few weeks ago. If you missed it, you can find a streaming audio version on [www.tuolumnetrails.org](http://www.tuolumnetrails.org).

We want to thank many local people and organizations for their tax-deductible contributions to the camp this year. If you would like to help support the kids next summer, donations may be made by mailing your check to the Jerry and Paula Baker Foundation, 12930 Boitano Court, Groveland. Be sure to include your address so we can send you a tax-receipt. Note that donations are used only for children's games, sports equipment, furnishings and for camper scholarships. Donations are not used for facilities or administration.

Special thanks to the Groveland Sorop-

timists whose donation will completely furnish one of the girls' cabins.

As you can see in this month's photos, the children's cabins are now closed in thanks to many volunteers who helped build the cabins and install the windows and doors. Our current projects are to sand the floors and install the lights and bathroom fixtures.

So what should we name these six children's bunkhouses? Some suggestions are trees, Indian tribes, flowers, toys? What's your idea? Send an email to [pmbpml@aol.com](mailto:pmbpml@aol.com).

com and be part of the naming process. Big news – there is now electricity at the camp! It's wonderful to have lights and power where we need them. Work on the Great Hall is continuing. Now that the foundation is in, we're working on walls. The professional crews under the direction of Doug Leahy are doing the heavy work; volunteers can help stack the light Styrofoam blocks that form the outline of the walls. The more the merrier – come out for a few hours and help make a difference for a child with special medical needs.



**SUGAR PINE REALTY** 

18727 Main Street, Groveland, Ca. 95321

Office: 209-963-7765  
Toll Free: 800-222-7765  
Residence: 209-963-5555  
Fax: 209-963-5924  
E-mail: [lint@sugarpinerealty.com](mailto:lint@sugarpinerealty.com)  
Web: [www.davidlint.com](http://www.davidlint.com)



View from Tree to Green  
3 bedroom, 3 bath home in pristine condition located on the 2nd fairway. Open floor plan with vaulted ceilings, 4 car garage, Covered decks front & back. Merged lots. \$699,000  
Unit: 5 Lot: 34 MLS: 65165



Priced To Sell  
Nice starter / vacation home. Spacious living room, 3 bedroom, 2.5 baths, Garage, Free standing wood stone RV or boat parking. Only \$299,999  
Unit: 2 Lot: 362 MLS: 65232

## Private Resort in PML Near Marina

2 YR NEW Mackey built quality home near marina, 3br 2+Bath, Game rm, .68 ac lot, 2,368 sf, All-inclusive of antiques & beautiful furnishings, Granite & stainless in kitchen, Marble & whirlpool in master bath, Sitting rm > 4th br, Central AC, TimberTech deck, Circular driveway...



18922 Pine Mountain Dr. - Offered at \$659,000  
Unit: 10 Lot: 386 - FRANCHISE MLS #65290

**Reduced \$629,000**

Contact Tim Shelton, Realtor  
Shelton and Associates 408-429-9404  
or Email [tim.shelton@sheltonandassoc.com](mailto:tim.shelton@sheltonandassoc.com)





Bottom: Paula and Jerry Baker at work in the camp office.  
Middle: Children's bunkhouses are nearing completion.  
Above: Volunteers help paint windows and doors.



# SELLING & MOVING YOUR WORLD!

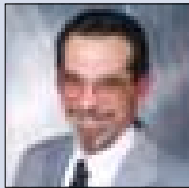

James (Jim) Nagle  
REALTOR®

**COLDWELL  
BANKER**

Expect the best.®

"HHAOR - Top Producers 2005"  
2005 CB

"President's Elite - Top 4% Sales International"

**List and Sell with the Best or deal with the rest**



10/43 -20782  
NON PAREIL WAY.  
MOUNTAIN  
CABIN GET-A-WAY  
\$289,900

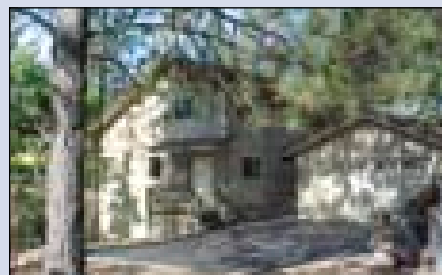

UNIT 4, LOT 160  
20769 NON PAREIL WAY  
SENSATIONAL MTN. HOME W/VIEWS  
\$493,000

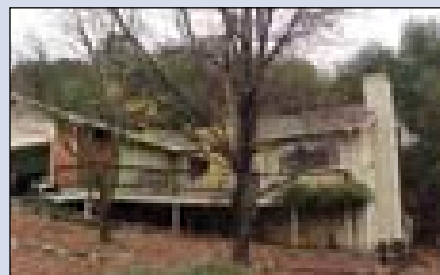

UNIT 3 PARCEL 286. 20716  
LONGVIEW STREET. PRIME COUN-  
TRY HOME WITH HUGE BACK YARD  
FOR THE KIDS. MERGED LOTS. .61  
ACRE. \$389,500



**FEATURE  
of the Month**

**20759 CRESTPINE.  
3/451  
CUTE CABIN/VACATION  
HOME  
ON MERGED LOTS  
.529 AC. \$250,000**

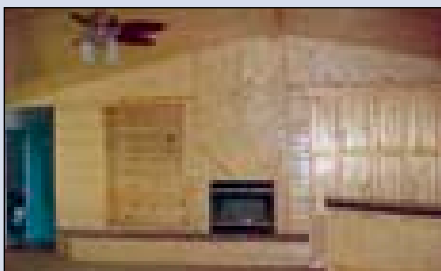

Unit 1 Lot 32. 19435 Pine Mtn Drive  
NEW HOME. PRIME LOCATION  
\$399,000

*"The doors we open  
and close each day  
decide the lives we live."*

- FLORA WHITTEMORE

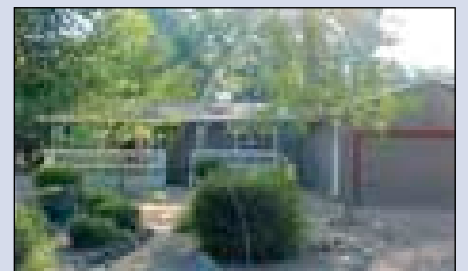

3/403 -12884 GREEN VALLEY CIRCLE.  
TASTEFULLY RENOVATED HOME.  
\$325,000



3/125 Nob Hill Circle  
SINGLE-LEVEL CUSTOM  
\$404,500

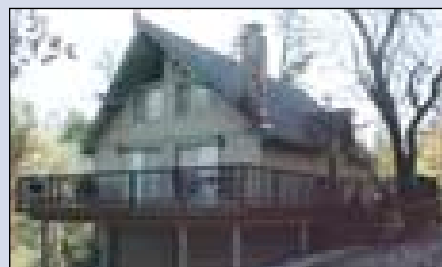

7/214 Crocker Station  
MOUNTAIN CHALET  
\$345,000

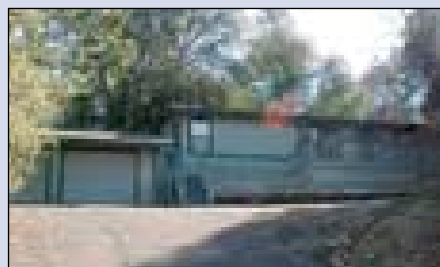

2/46 13056 Gamble Street  
NICE STARTER/VACATION HOME  
\$260,000

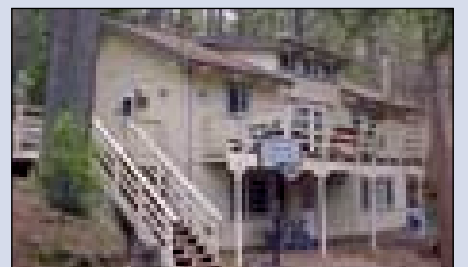

15/39 - 20225 Upper Skyridge  
CUTE, RENOVATED HOME  
\$280,000

**Take the virtual tours of the homes at:  
MtnLeisure.com**

**LOTS  
&  
LAND**

Approved Septic System. Nice Lot.  
**\$145,000** Unit 1 Lot 500 Butler Way.

.87-Acre Easy build lot.  
**\$98,000** Unit 7/Parcel 281. Ferretti Road.

Prime Lot next to Country Club on Sewer. 5/161 Mueller  
**\$179,500.**

1.15 Acre Zoned for Horses. Very Close to Airport. 12/264 Hemlock.  
**\$180,000**

Double Merged Lot. Access Rd At Rear. **\$99,000.** 3/460 Pine  
Mountain Drive.

Easy Build lot. Very close to High School. **\$42,000.** 7/65 Ferretti Road

Prime Golf Course Lot 5/201 Mueller. Approved Engineered House  
Plans. **\$219,000**

30 Acres Mtn/Valley Views. Water well in. **\$460,000.** Boitano  
Road

Prime Building Lot. GCSD Water at the lot. **\$65,000.** Merrell  
Road.

**COLDWELL BANKER MOUNTAIN LEISURE PROPERTIES**

18687 Main St., Groveland, CA 95321 • Business: **209/962-5252** or **800/659-5263** • Residence: **209/962-0323** • Fax: **209/962-6668**

E-mail (Business): **jnagle@mlode.com**



**CURTIS & ARATA**  
A PROFESSIONAL LAW CORPORATION

**RALPH E. GAARDE** Attorney

18584 Main Street  
Groveland, CA 95321  
TEL: 209.962.4084  
FAX: 209.962.4107  
www.CurtisAndArata.com

## Common Questions about Social Security and Medicare

To build a secure retirement, you will likely take advantage of multiple building blocks to establish your overall plan. Two of the important pieces people most often take advantage of are Social Security and Medicare. Unfortunately, while many will eventually rely on these programs to assist in their retirement funding, relatively few have a good understanding of how these programs work. Following are the answers to a few commonly asked questions, to help educate you a little more on the subject. We'll also provide you with sources you can turn to for more information about these programs.

your benefits, provided you are full-retirement age or older. However, if you're younger than full-retirement age, you must limit your on-the-job earnings to avoid losing benefits. The earnings limit for most workers is \$12,480 in 2006. If you exceed the limit, \$1 will be withheld from your benefits for every \$2 earned in excess of the limit. Keep in mind, only employment earnings count against the limit. Pensions, interest, dividends, capital gains and other investment income do not count nor does money distributed from IRAs or from 401(k), 403(b) or other deferred-compensation plans.

### Q: When can I qualify for Medicare?

A: Medicare coverage does not begin until age 65 for most individuals, even if they start receiving Social Security benefits at age 62. Three groups that can receive Medicare coverage before age 65 include: people who receive Social Security disability benefits because they have amyotrophic lateral sclerosis (Lou Gehrig's disease); other disabled people who have received Social Security disability benefits for at least two years; and patients of all ages who need kidney dialysis or a kidney transplant because of end-stage renal failure.

### Q: What does Medicare cover?

A: Medicare consists of Hospital Insurance (Part A), Medical Insurance (Part B) and Medicare Prescription Drug Coverage (Part D). More specifically, Part A helps pay for inpatient hospital care, hospice care and skilled home health services for homebound patients. It also helps with short-term inpatient

### Q: What is the minimum age for Social Security retirement benefits?

A: You can begin receiving "early" Social Security retirement benefits at age 62. However, if you retire at 62, your monthly benefits will be permanently reduced. Under the current system, which includes varying rates based upon your birth year, that reduction starts at 20 percent for those born in 1937 or before and climbs to as high as 30 percent for those born in 1960 or later. In addition, the full-retirement age – the age when you can claim your full benefits – is actually increasing. Previously, retirees who waited until age 65 to apply would receive full benefits. Now, however, the full-retirement age is gradually increasing to age 67. Your full-retirement age is a combination of years and months, and again depends on the year of your birth.

### Q: How much can I work and still receive my Social Security benefits?

A: No matter how much you earn from your job, you can receive all of

(Continued on Next Page...)

# WANTED

## Cingular Customers

**GET OUT  
OF YOUR CONTRACT  
FREE!\***

# \$175 REWARD!

## TO OFF-SET YOUR CANCELLATION FEE.

\*Come into Golden State Cellular and we'll transfer your number over. The reward amount will be issued to your new Golden State Cellular account as a credit when you bring in your Cingular Wireless invoice showing the cancellation fee. The credit will match the cancellation fee up to \$175 per phone activated with Golden State Cellular.

ASK ABOUT OUR FREE PHONES

## 800-453-8255

SONORA • ANGELSCAMP • JACKSON

## GOLDEN STATE

### CELLULAR

Connecting Your World

## Asking Kathrina

Community Relations Director

### Q. What is Assisted Living?

A. Assisted Living is a sensitive approach that combines housing and personalized services designed to respond to the individual needs of those who require help with activities of daily living. Assisted Living is based on a social model of care rather than a medical model of care. Residents have access to our onsite licensed nurse, have their own apartment, and are encouraged to help themselves as much as possible. Residents are also encouraged to participate in activities and social programs. Our residents feel peace of mind knowing that help is near if they need it.

12877 Sylva Lane • Sonora, CA 95370 •  
(209) 588-0373 • www.Lifestylesllc.com • Lic #557000460

# CARPET CLEANING

call:

## Ed Niedens - 9626418

Heavenly  
Cleaning  
Service



(Continued from Previous Page...)

care in Medicare-certified skilled nursing facilities if the patient is there for rehabilitation. Part B helps pay for doctors' services, outpatient hospital care, and some medical equipment and supplies.

While these are just a few of the many questions you may have about Social Security and Medicare, the idea is to get you thinking about how these programs will fit into your retirement plan. Remember, these certainly won't be able to cover all your retirement expenses but they can be an important part of your overall strategy. To find out more about Social Security, you can visit socialsecurity.gov or call 1-800-772-1213. To learn more about Medicare, go to medicare.gov or call 1-800-MEDICARE.

This article was provided by Marianne Gannon Depetris of A.G. Edwards & Sons, Inc., Member SIPC. Lot owner #7-33.

## Red Hat Posse

by Peggy Wyrick

Too numerous to mention, The Red Hat Posse of Coulterville had their Christmas luncheon at the historic Hotel Jeffery. With Cherylann's wide range menu, we all had a great variety and their Chocolate Mousse was to die for. We also have a new member, Mickey Anderson of Don Pedro. Welcome Mickey.

Christmas gifts were given to all by Queen Mum, Peggy Wyrick.

We all had a fun, fun, fun time. We went to the upstairs banquet hall to view the Christmas trees that were decorated and donated by different organizations for the coalition of the area. These trees were raffled off on the 16th of December.

Yes, The Red Hat Posse has one decorated and donated.



**Having tire problems? Visit your local "The Tire Shop" in Big Oak Flat 962-7522**



**BLACK OAK CASINO**  
GAMES. PEOPLE. PLAY.

**\$75,000 PIRATES Treasure Chest**

**JANUARY 1 - FEBRUARY 25, 2007**  
Set your Sails for a  
Pirate Adventure of a Lifetime!

**Weekly Buccaneer's Bash Sundays from 4-9pm**

- Pick a treasure bag and win up to \$5,000 every hour
- Win a vacation to Mexico or the Caribbean
- Win a one week Windjammer Cruise for two

**Treasure Isle Grand Prize Night, Sunday, February 25th**

- Win a \$20,000 Windjammer Cruise for six people to the Caribbean!

**WHERE FUN IS THE NAME OF THE GAME!**

**WILLOW CREEK**

Voted #1 Entertainment Destination in the Region  
**ALL SHOWS ARE FREE!**

**Elvin Bishop - Sat. Jan. 13 - 9pm**  
**Chris Gardner - Rising country Star - Fri. Jan 19 - 9pm**  
**Michael Martin Murphy - return engagement "Wildfire" - Thurs. Jan 25 - 8pm**  
**Blame Sally and Houston Jones - Americana - Friday Jan. 26 - 9pm**

**Seven Sisters**  
Sunday, Wednesday and Thursday 5-10 pm  
Friday and Saturday 5-11 pm

**PLUS 5 more Bars & Restaurants to choose from!**

Escape from the excitement to enjoy a quiet and relaxing dinner at Seven Sisters

**Reservations: (209) 928-9363**

19400 Tuolumne Road North (Rt. E17), 8 miles east of Sonora  
East on Hwy 108 to Sonora. Exit Mono Way, then right to Tuolumne Rd.

**www.blackoakcasino.com**

**TOURNAMENT TIME!**  
Every Tuesday Night  
Starting January 9th

**FREE Slot Tournaments**

- Sign Up 4pm
- Tournament 9-11pm
- 16 Winners!

**\$3,000 in prize money!**

**Table Games Tournaments**

- Sign Up 4pm
- \$20 buy-in
- \$1,000 Prize Money!

**Must be 21 to gamble**

**Toll Free 1-877-747-8777**

**PROUDLY OWNED AND OPERATED BY THE TUOLUMNE BAND OF ME-WUK INDIANS**

# Spaghetti Feed Benefit Dinner For Joanne Amos

Congratulate yourselves! Once again, the Groveland community has shown itself to be a town with a heart of solid gold. You may know that on Saturday, December 9, we had a very successful bake sale to benefit Joanne Amos at the Main Street Market. Joanne has been fighting cancer since last January and at the time of this writing, has only been able to undergo one chemotherapy treatment. As a result of the bake sale, we were

able to help the family with some current medical bills, fuel expenses, and other pressing needs. We can't thank enough all of the wonderful people who brought baked goods by the dozens, some of whom stayed to help, those who purchased the items and also those who made donations solely out of the goodness of their hearts. We can't list you all here, but you know who you are and so do we. Bless you!

But the need is still great. So, the next big event will be a Spaghetti Feed Benefit Dinner for Joanne on Saturday, January, 27, 2007, at the Groveland Community Hall from 4:00 p.m. to 9:00 p.m. The menu includes spaghetti, garlic bread, and salad. Soft drinks and

water will also be available. We will have an auction with many terrific gifts to bid on and a 50-50 raffle. There will be a country western band for entertainment and dancing starting at 5:00 p.m. Lillian Dawson will be there selling raffle tickets for her gorgeous hand-crocheted "trellis afghan," the drawing to be held at the Rebekah breakfast on February 5. So, please come and join us on Saturday, January 27, for some great food, music, and friendship for a very good cause! Look for flyers around town in the next couple weeks. For more information or to donate an item for the auction, please call Sue at 962-4155.



**Dr. Etty Garber Ph.D.**  
*in Clinical Psychology and a licensed Marriage Family & Child Therapist, with 25 years experience in mental health, lives in Groveland and*  
**OFFERS PRIVATE PRACTICE SERVICE**  
*Dr. Garber can provide psychotherapy in a variety of settings to individuals, couples, families and groups.*  
**RELATIONSHIPS • FAMILY CONFLICT • CHEMICAL DEPENDENCY  
DEPRESSION • ANXIETY • ABUSE, etc.**  
**Low Fees • No Insurance    FOR AN APPOINTMENT CALL 209/962-5205**

**PML MINI STORAGE**  
65 Units Ranging From 5'x5' to 12'x30'

- REASONABLE RATES •
- WELL LIGHTED •

*Located one-half block off Ferretti Rd. on Elderberry Way towards Airport*  
**209/962-6220**



**Wines Chiropractic  
Wellness Center**  
**Wholeness is Our Goal**  
Specializing In Children Of ALL Ages  
Non-Force Wholistic Chiropractic • Accupressure Reflexology  
Nutritional Consulting • Neuro-Emotional Technique • Special Classes Avail.  
**Open Mon.- Thurs. • 18727 Main St., Ste. C., Groveland, CA 95321 • 209/962-4565**

## NOTICE TO PMLA MEMBERS

## 2007 ASSESSMENT COUPON PACKETS HAVE BEEN MAILED

**If you have not received your packet by December 15, 2006**

**Please notify the Administration Office**

**209-962-8627**

**Please note: Prepayment Discount will only apply when Annual Assessment is paid in full by January 31st, 2007**

# HOMES ON THE HILL

*Your Guide to Real Estate  
in the Groveland Area*

CENTURY 21 PLEASANT VIEW PROPERTIES

COLDWELL BANKER MOUNTAIN LEISURE PROPERTIES • RE/MAX - YOSEMITE GOLD

REALTY WORLD - PINE MOUNTAIN LAKE REALTY - CUSTOM RENTALS

SIERRA HOME FINDERS • SUGAR PINE REALTY - GMAC

Brought to you by

The Pine Mountain Lake News

19228 Pine Mountain Drive, Groveland, CA 95321 • (209) 962-4040 • e-mail: pmlnews@pinemountainlake.com

Get the PML News online at [www.pinemountainlake.com](http://www.pinemountainlake.com)!

**YOUR INDUSTRY  
GUIDE!**

## YOSEMITE TITLE COMPANY

Patti Flinchum

Vice President  
Branch Manager

E-mail: [info@yosemitetitle.com](mailto:info@yosemitetitle.com)

Web: [www.yosemitetitle.com](http://www.yosemitetitle.com)

P.O. Box 705, 18687 Main St., Suite A  
Groveland, CA 95321 209/962-7179  
FAX #209/962-7209

"I can help you  
get the home  
of your dreams"

New Purchases, Refinance &  
Manufactured Homes  
Over 50 Lenders  
Stated Income, Interest Only,  
2, 5, 7, 10, 15, 20 and 30 & 40  
years to choose from.  
Call for FREE Loan Analysis



Direct: 209-962-4186

888-869-0663

Cell: 209-770-4186

Email: [CEV2104@aol.com](mailto:CEV2104@aol.com)

18800 Main Street, Groveland CA 95321

CA Real Estate Broker Dept of Real Estate DBE#01198434



Carol Voyvodich • Loan Agent



## MARK POWELL CONSTRUCTION

In Business Since 1974

Home Repairs • Remodeling

962-4464

LICENSE # 299041

Small Jobs Too!

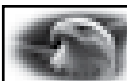

**agentfirst** Buying or Selling?

Stay informed via the internet

Insist on *agentfirst* for your next Real Estate transaction

Exclusively available through

**First American Title Company**

Visit our new office in Groveland

18687 Main Street, Suite E., Groveland, CA 209.962.4149

Tanya Franscioni, Escrow Officer

# RE/MAX YOSEMITE GOLD

18583 Hwy 120, P.O. Box 808  
Groveland, CA 95321

**Property Sales:** (209) 962-4080  
**Rentals:** (209) 962-7180  
**Toll-Free:** (888) 962-4080  
**E-Mail:** [remax@pinemtnlake.com](mailto:remax@pinemtnlake.com)  
**Web:** [www.pinemtnlake.com](http://www.pinemtnlake.com)  
[www.lauree.com](http://www.lauree.com) • [www.ecarlson.com](http://www.ecarlson.com)  
**[www.YosemiteGoldVacations.com](http://www.YosemiteGoldVacations.com)**



**Lauree Borup**  
Broker/Owner



**Eleda Carlson**  
Realtor



**Constance Elliott**  
Broker Associate



**Ann Powell**  
Realtor



**Patti Berthelson**  
Webmaster  
Transaction Coord.



**Miriam Martin**  
Realtor  
Eleda's Assistant



**Blythe Blakeley**  
Reservations  
Specialist



**Tish Fulton**  
Property Manager



**Tracy Billeb**  
Senior  
Property Manager



**HOUSE IN HIDING** Buy this shy house behind the trees and share its privacy. NEW carpet, woodstove on river rock hearth, lots of storage, 1580 sq ft built in 1988, 2-car garage. \$335,000



**5 HEAVENLY ACRES** Want the perfect place to run a home based business on level acreage w/ rm for all your toys? 3 buildings include; a 1208 sf 2 br/2ba home w/ soaring wood & beam ceilings, rake style windows w/ view, detached office/bonus rm, & 3 bay pole barn for great storage. 17255 Corcoran Gray Rd \$539,500



**NEW CUSTOM HOME** The tradesmen are finishing the final touches to this 1620 sq ft. 3br/2ba quality home w/ tile counter tops, laminate flooring, propane fireplace in liv rm, covered porch & stamped concrete patio. 2/44 \$369,000



**LEISURELY WALK TO THE LAKE** Great single level home near Lake Lodge w/ Master Ste & guest bedrooms at opposite ends. Full sized laundry room, open great rm floor plan w/ bay window in dining rm. Slider off kitchen opens to rear deck that runs length of home. Deep attached 2 car garage. 4/392 \$367,500



**IT'S A STEAL!** Owner's must sell this lovely almost new home w/ all the fine finishes including granite tile counter tops, a private master ste, propane stove in living rm, 2 car garage, separate laundry room, & a slider off dining rm that opens to a covered deck for outdoor entertaining. 7/43 \$275,000



**WANT LOCATION WITH PLENTY OF STORAGE?** Then this home is for you! 3 br/2 ba, 1,680 sf of living area w/ oversized attached garage. Lg liv rm has brick fp w/ raised hearth. Cntry kitchen w/ oak cabinets & plenty of counter space. Lg mstr bdr w/ corner windows. Painted inside from top to bottom. Buyers choose new carpet. On 1/3 acre corner lot. Nice deck. YVE #76 \$249,500



**FAIRWAY GREEN PANORAMA** from under light pine vaulted ceilings & from private shady rear deck. Walk to beach, 3 Bedroom, 2 spacious bathrooms, lots of flat parking. 5/104 \$449,000



**MAKE OFFER! GOLF CONDO** near Country Club, views of greens & mountains, furnished 2 Bd/2 Bath. Great for getaway or investment rental-or both! Sundown #4 \$165,000



**SHINING NEW** in pretty pines, 2 Trex decks, 1700 square foot 3 bedroom, 2 bath, private master w/ office, family room, great kitchen, utility/laundry room. 2/173 \$277,000



**ELEGANT NEW HOME** on a double lot has oversized 2 car garage. Double glassed entry door. oodlam floors in all main areas. 3Bdrm 2 Ba & Den. Cherrywood cabinets and huge laundry room. 2/395 \$425,000.



**PINE CEILINGS SPARKLE.** Cabin with separate spaces. 3 Bdrm 2 Ba. New carpet. Detached 2 car garage w/game room under accessed through French doors. Kitchen bar passes to open dining area. 3/429 \$389,000.



**ORIGINAL CABIN** near main gate. 4 Bdrm 2 Ba. Pine ceilings. Fireplace w/new stone in Living Room. Seasonal creek in back yard. Textured concrete prkg area. 1/351 \$337,000.



# "Capt. Larry Sez" Jobe

## YOUR "PROP"ERTY EXPERT



Proud Member of the  
**COLDWELL BANKER TEAM.**  
Call today and let me show  
you what we can do.

**Your Perfect  
Partner®**



### MOUNTAIN CHALET

3 Bedrooms 3 Baths  
Beautiful Gardens  
.75 Acre Lot  
Unit 1 Lot 381 • Grizzly Circle

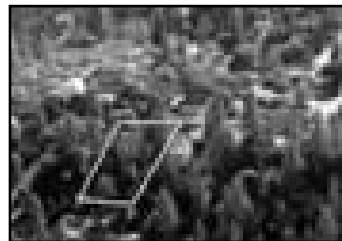

### BEAUTIFUL LOT

Private cul-de-sac location  
Mountain and tree views  
.27 Acres  
Unit 2 Lot 65 • Tip Top Court

**209.962.1147 • 209.768.5508**  
ljobe@mtnleisure.com • www.pmlairportproperties.com

**www.pinemountainlake.com**



Wishing You &  
Yours a Healthy,  
Wonderful &  
Prosperous 2007



Michelle R. Perreira, Realtor®  
Notary Public, E' Pro  
(209) 484-8710 - Anytime!



New

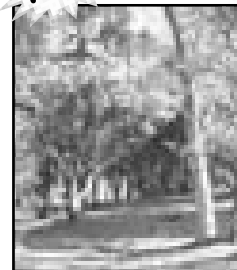

**\$149,500**  
Nice Lot/Lake View  
Unit 3, Lot 149  
Over 1/3 Acre

**FEATURE OF THE  
MONTH!**

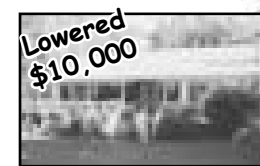

**\$359,000**  
1.00 Acre Completely  
Fenced In~  
Desirable Unit 12  
Beautifully Redone Home  
Unit 12, Lot 119



**\$490,000**  
Spectacular Views in  
Unit 12, Lot 201  
**plus** \$10,000  
Bonus for  
improvements  
Saddle up!

Each Office is Independently Owned and Operated



Specializing in Groveland/ Pine Mtn. Lake Real Estate

There are many good reasons why you  
should list your property with us!

Here are just a few...



Lynn Bonander  
Realtor /GRI  
209-962-7156  
Corner of  
Highway 120  
& Ferretti

- 35 Years of Combined Proven Results & Experience - References upon request
- Expert Market Analysis
- Staging & Marketing Advice
- Professional Virtual Tours on Websites
- Reaching hundreds of potential buyers
- Open Houses during strategic times
- Off-Site Advertising for Specialty Properties

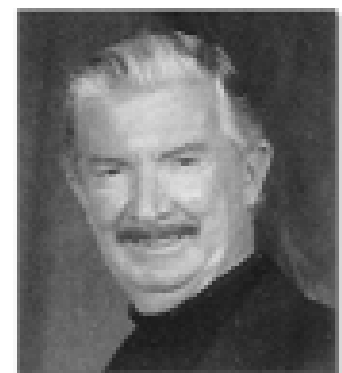

Barry Scales  
Realtor  
209-962-7156  
Corner of  
Highway 120  
& Ferretti

## Employment Opportunity

**Pine Mountain Lake Association** is currently accepting applications for Country Club positions. Applications available at the Pine Mountain Lake Administration Office or send resume, cover letter, and references to Allie Henderson, H/R Administrator, Pine Mountain Lake Association, 19228 Pine Mountain Drive, Groveland, CA 95321: email to hr@pinemountainlake.com.

**An Equal Employment Opportunity employer.**

# Hetch Hetchy Association of REALTORS® 2007 Board of Directors & Officers

by Carolyn T. Botell

**C**ongratulations to the Hetch Hetchy AOR 2007 Board of Directors and Officers, who are:

**President**, James Nagle, Coldwell Banker Mountain Leisure Properties  
**Vice President**, Nancy Jones, Century 21 Pleasant View Properties  
**Secretary & Treasurer**, Eleda Carlson, RE/MAX Yosemite Gold  
**Director & Past President**, Malcolm Brown, Sierra Homefinders  
**Director**, Kathleen Love, Coldwell Banker Mountain Leisure Properties  
**Director**, Barry Scales, Realty World Pine Mountain Lake Realty  
**Director**, June Dee Stone, Century 21 Pleasant View Properties

We had a good turnout for our Installation Ceremony Luncheon at the Charlotte Hotel on Tuesday, December 12th, with Lisa Muetterties, California Association of REALTORS® (CAR) Regional Chairperson for our Region 7 (Central Valley & Foothills), conducting the "oath of office" at the event. Here is a photograph showing, from left to right (front row) Lisa Muetterties, Eleda Carlson, Nancy Jones, and Kathleen Love, and (back row) Barry Scales, Malcolm Brown, James Nagle, and June Dee Stone.

A special Welcome and Thanks to June Dee, the newest member of the

HHAOR Board of Directors. June Dee is originally from Long Island, New York, and came to Groveland 8 years ago, by way of San Jose. She worked for 2 years as an Office Support Staff for a local Realty Office while getting her license, and has a Telecommunications Management background. June Dee loves gardening and boating!

A very special Thank You to Linda

Willhite (not pictured), Sugar Pine Realty GMAC, who has served on our Board for several years as Director, Vice President, and President, and as a CAR Director, and who is retiring from our Board of Directors as of 2007.

Thanks to everyone who attended the event, and to Lynn and Victor and the staff of the Charlotte Hotel for the excellent meal and service!



## Brain Teasers

by June Dee

### New Year's in New York

1. Before the annual festivities took place at what is now known as Times Square, where did New Yorkers ring in the New Year?

- A. On top of the Empire State Building
- B. St. Patrick's Cathedral
- C. Staten Island (at the Statue of Liberty)
- D. Trinity Church

2. How long does it take the ball to drop to the bottom of the flagpole?

- A. 60 seconds
- B. 30 seconds
- C. 10 seconds
- D. 2 minutes

3. What was the original New Year's Ball made from?

- A. Aluminum and wood
- B. Wood and iron
- C. Steel only
- D. Plastic and wood

4. What was the original name of the area known as Times Square?

- A. Triangular Crossroads
- B. It didn't have a name
- C. Longacre Square
- D. Always called Times Square

5. Which company built the latest version of the New Year's Ball?

- A. Macy's Art Department
- B. Tiffany's
- C. Neiman Marcus
- D. Waterford Crystal

**ANSWERS:**  
 1-D; 2-A; 3-B; 4-C; 5-D

**Guaranteed \$2000 Savings on Reverse Mortgage closing costs**

- Striving to be your low cost lender
- We make house calls to answer your questions



Ask for Duane Porter

**The oldest and most experienced reverse lender in California**



209-533-0422  
 cell: 209-484-2179  
**ReverseMe.com**  
 CA DEPT OF REAL ESTATE  
 BROKER # 01073947

# Working toward Better Healthcare on the Hill

**L**ivable Communities is one of five goals identified by the Northern Yosemite Corridor Partners, Inc., derived from the Community Visioning Town Meeting of January 15th, 2005. Improved healthcare is an important component of Livable Communities and update on the formation of a rural Health Advisory Council is this month's focus.

The formation of the Rural Health Advisory Council, one of the projects sponsored by Northern Yosemite Corridor Partners, Inc., is currently underway in our community.

Better healthcare has been a consistent focus and request according to several locally conducted research efforts in the Groveland area. An initial survey by GAINs in 2001 showed an interest on better healthcare. Five focus groups and a Community Visioning meeting conducted by Southside Senior Services, Inc. dba The Gathering Place in 2002, showed citizen concern for healthcare along many dimensions, including, for example, access on evenings and weekends. A more recent survey by GAINs, in 2004, again showed many areas in which residents identified unmet healthcare needs. The Community Visions meeting of January 2005, which resulted in the formation of NYCPI, also identified many dimensions of their desire for improved healthcare. The Groveland Citizens' survey in 2006 identified the need for 24-hour emergency medical care as their top concern. Taken together, these concerns have been addressed by the Strategic Plan Committee for Rural Healthcare in the Greater Groveland area. The first organization to take the baton in addressing healthcare needs was GAINs, who then passed the baton to the Strategic Plan Committee. The Strategic Plan Committee will then pass the baton to the Health Advisory Council as soon as it is firmly established. The Final Report of the Strategic Plan Committee, "Meeting the Healthcare Needs of the Greater Groveland Area," can be viewed at the [gcsd.org](http://gcsd.org) website. It contains the history of the effort, its mission and visions to improve healthcare in our area, as well as recommendations for future action. Its

mission is: "To create and maintain a locally determined collaborative alliance for comprehensive, high-quality healthcare and health education, supplemented with acts of kindness, for people of all ages and incomes, in the rural mountain communities of southern Tuolumne and northern Mariposa counties." Its visions are primarily based on Patient-Centered Care.

One of its recommendations was the formation of a Health Advisory Council consisting primarily of local health professionals who will continue dialogue with the senior management teams of 3 major hospitals serving our area: Sonora Regional Medical Center, Tuolumne General Hospital, and John C. Fremont Hospital. The first meeting of the senior management teams and the Strategic Plan Committee was conducted in Groveland in January 2006. Its focus was to find collaborative, winning solutions to better meet the healthcare needs in our communities on the hill. The Strategic Plan Committee conducted another meeting in March 2006 in Sonora. Strategic Plan Committee members have also met individually with the 3 hospitals' senior teams to share and discuss its Final Report.

The recommendation for the formation of the Groveland area's rural Health Advisory Council was taken on as one of the Livable Communities projects by NYCPI. Four meetings have taken place with new Council members to further define the work of the rural Health Advisory Council. Later will come the formation of a Consortium of service organizations who, among other roles, can identify ongoing and emerging health needs to the Council.

The next meeting between the 3 hospitals' senior management teams and our local representatives on the Strategic Plan Committee and the new members of the Health Advisory Council will take place in Groveland on January 19th, 2007. We will be introducing new Health Advisory Council members, and will be engaging in further creative thinking on meeting the healthcare needs of our area. Call Liz Mattingly at 962-7648, for further information.

# Economical Scented Window Cleaner

**F**or about 25 cents you can make up a bottle of window cleaner that looks and smells like the commercial variety. It is just as effective and environmentally friendly, plus it also works great for keeping shower doors clean.

## Ingredients –

- 12 to 17 ounces of water
- 1/4 cup rubbing alcohol
- 1/3 cup white or apple cider vinegar
- 1-2 drops essential oil, such as lavender,

clove, orange, or cinnamon  
• 1-2 drops green or blue food coloring

Combine everything in a labeled spray bottle. When washing windows use newspapers instead of paper towels for a lint-free surface (wear gloves to keep hands free of newspaper ink). Spray a crumpled newspaper and wipe down the window to avoid drips. Wipe horizontally on one side of the window and vertically on the other side so you will know where to remove any streaks that show.

## THERAPEUTIC MASSAGE

*Enjoy the Touch of Healing Hands*

Swedish • Deep Tissue • LaStone • Trigger Points

*Enjoy that special massage in our shop or in the privacy of your own home*

**209/962-7504** 18583 Hwy 130 • Groveland, CA 95308

WILL TRAVEL FOR YOUR CONVENIENCE! OFFICE HOURS: Open 7 Days

We offer gift certificates for that special occasion, birthday, anniversary or for the special person that has everything.

## BEAUTIFUL NEW CUSTOM HOME



**Unit 3, Lot 169, Boitano – Another custom home by RMP Development, LP**  
Located near tennis courts and short walk to the lake and Fisherman's Cove. 2900 sq. ft. home, three large bedrooms, 3 bathrooms, and utility room. Kitchen, dining, and traffic areas are tile, granite slab kitchen, with stainless steel appliances; including microwave, trash compactor, dishwasher & 25 ft. G.E. stainless refrigerator. French doors and outside decks. Built-in vac system; two fire places, cherry cabinets, hutch & vaulted ceilings. RV, boat, or extra parking, circular driveway. Compare @ \$213.00 per square foot.

***We custom build on your lot too!***

  
**RMP Sierra Development, LP**

**209-962-6401**  
**RMPDevelopment.com**

## SUGAR PINE REALTY GMAC REAL ESTATE™

18727 Main St., Ste. A, P.O. Box 792  
Groveland, CA 95321

Office: 209/962-7765 • Toll Free: 800/222-7765

Res: 209/962-4036 • Fax: 209/962-5924

E-mail: [bgoethe@mlode.com](mailto:bgoethe@mlode.com)



**BARBARA GOETHE**  
REALTOR®



**Don't Let Selling Your Home Turn Your Life UPSIDE DOWN**

[www.mypinehomeupside.com](http://www.mypinehomeupside.com)

Call or go to our website to download a coupon for a FREE HOME WARRANTY

209-962-7765  
18727 Main Street  
P.O. Box 792  
Groveland, CA 95321

**PGMAC**  
SUGAR PINE REALTY  
BOLDS

**PREMIER SERVICE**

**We'll be with you every step of the way**

**Linda White**  
**Ron Cornick**

**www.pmlvoice.com**

**HAPPY NEW YEAR FROM PEGGIE SHARP**

Let me use my 36 years of Real Estate Experience to negotiate your family a very good deal for Pine Mountain Lake Properties.

Call **Peggie Sharp 209-962-6316** and set up an appointment to discuss your needs.

**Century 21**  
Pleasant View Properties

**United Mortgage**

**"LOAN SPECIALIST IN"**

Conventional • Construction • Lot • Jumbo  
Low Rates & Personal Service

**Greg Crumboltz**  
Loan Officer

**Bruce Thompson**  
Branch Manager

**(209) 962-0131**

11875 Ponderosa Lane, Ste D • Groveland, CA 95321  
ORE #916-227-0931 • Broker's #01188849

**MT ZION MORTGAGE**  
Real Estate and Loans

**Mortgage Home Loans Made Easy**

- Best Broker with Leading Technology with Personal Service to help you!
- Approved with ALL MAJOR LENDERS to fit your personal financial needs
- Quick Approvals
- Poor Credit and Difficult Loans are welcomed
- Free Analysis with no obligation

**800-217-2438**  
**www.mtzionloans.com**  
Secured Website  
P.O. Box 1358, Groveland, CA 95321

**MaryAnn Sumaraga**  
**23 Years Experience**

*Specializing in Groveland & Pine Mountain Lake*

**GROVELAND APPRAISAL SERVICES**

LOCATED IN THE HISTORIC OLD BIG OAK FLAT POST OFFICE  
*Locally owned and operated for over 18 years.*  
Over 3,000 real estate appraisals completed in the Groveland - Pine Mountain Lake area - NONE more important than yours.  
*Prompt. Accurate. Fully staffed...*

**RICK FOX, SRA, MEMBER APPRAISAL INSTITUTE**  
**CERTIFIED RESIDENTIAL APPRAISER #AR004651**  
**MEMBER FHA LENDER SELECT APPRAISER ROSTER**

CALL ANYTIME MONDAY THRU MONDAY  
**209/962-7067**  
[grovelandapp@mlode.com](mailto:grovelandapp@mlode.com)

**YOSEMITE Region Resorts**

**Property Management for Owners Who Expect the Best**

**Is PROPERTY MANAGEMENT FOR YOU?**

In a nutshell, Property Management is for any home or property owner who needs help.  
We "manage" to take care of things you can't get to in a way that protects your investment and is cost-effective for you.

**Call for:**

- One Time Services
- Part Time Management
- Full Time Management

**YOSEMITE Region Resorts**  
800-962-4765  
209-962-4396  
FAX 209-962-6668  
E-Mail: [realty@mtaleisure.com](mailto:realty@mtaleisure.com)  
[www.mtaleisure.com](http://www.mtaleisure.com)

- **ADVERTISING:** Local, County, State, and International
- **CREDIT CHECKS/TENANT SCREENING:** Thorough and effective full time tenant placement and management
- **MAINTENANCE:** Professional housekeeping, regular inspections, repairs, general home lot/yard/maintenance, winterizing
- **VACATION RENTAL MANAGEMENT:** Try our vacation rental program for extra income!
- **RESERVATIONS:** Rental packets, brochures, videos, computerized rental services
- **BOOKKEEPING:** Computerized monthly statements, all county, state and Federal Tax requirements



## STUNNING NEW CUSTOM HOME



**Another custom home by RMP Development, LP** Beautiful large lot, short walk to lake lodge. Single-level, 3200 sq. ft. home, featuring three large bedrooms with two & a half bathrooms & utility room. The kitchen, dining room, and traffic areas are Maple hardwood. Bathrooms & Utility are tile. Granite slab in the kitchen with stainless steel appliances that include: microwave, 40" five burner stove w/double oven, warming oven, trash compactor, dishwasher, & 25 cu ft flush mount refrigerator. Other features include: Wet bar in formal dining room, outside covered Trex decks, walk-in closets, large bathrooms, Jacuzzi tub & separate shower, built-in vacuum system, and large fireplace, cherry wood cabinets, large kitchen pantry, 900 sq ft garage with toilet & tons of storage. Parking for RV, boats & more! To be completed April 2007. Buy now and select your colors, carpet, etc. **Approximately \$236.00 per sq ft. We have other locations. Unit 4, Lot 395, Forestwood Way.**

**We custom build on your lot too!**



**209-962-6401**  
RMPDevelopment.com

## Sierra Homefinders

Office: 209/962-5940 or 800/367-0626 • Fax: 209/962-5953  
www.sierrahomefinders.com • www.pmlhomes.com

**Malcolm Brown**



**LIST  
and  
SELL  
with  
us!**

**Dar Brown**



**13250 Wells Fargo Drive 2/226**  
1400 SF of the rustic mountain cabin everyone wants  
2 bedroom, 2 baths. Great games room or extra bedroom  
**Asking \$290,000**

**BRAND NEW AND BEAUTIFUL!**  
**20655 Rock Canyon Way** Single level living at it's best.  
Spacious and bright, large great room, 3 bedrooms, 2 1/2 baths,  
3 car tandem garage, bonus room could be office, den - you  
choose. Built-in media center. Luxurious carpet and laminate  
flooring compliment each other. Huge trex deck wired for a hot tub.  
Wonderful greenbelt views. This one won't last at **only \$485,000.**  
**Up to 2% offered toward closing costs!**

**12685 Cresthaven Dr. 4/481**  
Spectacular, authentic log cabin with wonderful lake views.  
This home comes fully furnished including new kitchen  
appliances and hot tub. Here's your chance to own a truly  
unique PML home.  
**Asking only \$569,000.**

**LOT! 5/236, 19143 Ferretti Road** • Easy build, sewer lot, Zoned R-3, Perfect for investment prop-  
erty or your dream home **THE REWARD FOR THE RIGHT DESIGN IS A GOLF COURSE VIEW!**  
**REDUCED TO \$57,500!**

**Small in size... HUGE IN CLIENT SERVICE!**

# Deardorff Realty

## AVAILABLE ON THE GOLF COURSE!

**3 New Townhomes Available in January 2007!**  
(currently under construction)

### A MUST SEE

Priced from \$314,000 to \$343,000

### TOO MANY EXTRAS TO LIST!

Call for more information and also  
look for more information in the February  
issue of Pine Mountain Lake News.

*Broker Marilyn Deardorff-Scott*  
**209-962-5266 • 209-962-0718**

## "Wishing You A Happy & Healthy New Year!"

## Pine Mountain Appraisals



**Richard P. Grossman**  
Certified Residential Appraiser #AR006897

**Your Resident  
Pine Mountain Lake  
Appraiser:**

"Providing the  
Professional Service  
You Expect and Deserve"

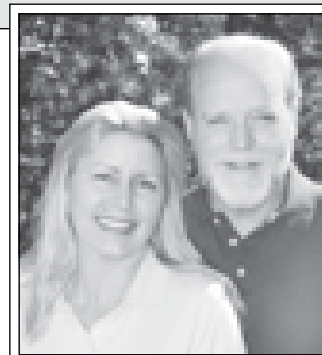

**Call Dick or Shari Grossman**

**CUSTOM HOMES • CABINS • CONDOS • CONSTRUCTION**

PURCHASE • REFINANCE • PMI REMOVAL  
PRE-LISTING • ESTATES • LENDER PREFERRED  
P.O. Box 345, Groveland, California 95321

**VISIT US  
ONLINE!**

**www.PineMountainAppraisals.com**  
**(209) 962-7023**

## Think Twice Before Cashing Out Your Retirement Savings

Not that long ago, a good number of workers in this country would spend an entire career with one employer, and retire with a company pension plan. In many respects, that scenario is a thing of the past. Not only are traditional pension plans disappearing, chances are you may end up changing careers – not just jobs – at least once or twice before you're ready to retire.

When you switch jobs, one of the most important financial decisions you may be faced with is what to do with the money in your company 401(k) plan. While it may be tempting to withdraw that money and use it to cover other expenses, doing so could have very detrimental effects on your overall finances. Unfortunately, studies have shown that nearly half of workers do cash out of their 401(k) plans when they leave a job.<sup>1</sup>

In addition to depriving yourself of valuable retirement savings, early cash-outs can subject you to hefty state and federal income taxes. You may also face

an early withdrawal penalty of ten percent, reducing the value of your hard-earned savings even more. So, if you find yourself in the position of changing jobs, you may be wondering what your options are for your retirement plan funds.

Generally, you have four alternatives for handling the assets in your former employer's retirement plan. Your options include: rolling them into an IRA; taking a cash distribution; leaving the assets in the plan; or moving them to a new employer's plan. We'll take a brief look at each of these strategies.

If you're changing jobs or retiring, your best bet is usually to roll your 401(k) assets over into an IRA. By doing so, you retain the tax-deferred growth potential of your investments. What's more, you can maintain all of your IRAs in the same place, making it easier to manage your retirement assets and analyze your overall asset allocation.

An IRA also offers the additional ben-

efit of giving you access to your money when you need it.\* For example, if you lose a job due to downsizing or some other reason, you might not be able to draw an income stream from retirement plan assets left with a former employer. With an IRA, you have the flexibility to determine how much income you need, and you can take withdrawals when you want (taxes and IRS penalties may apply).

Cashing out should generally be considered a last resort. If you withdraw all your funds each time you change jobs, you'll systematically erode one of your principal sources of retirement income. To illustrate, with lump sum distribution, on top of income taxes and IRS penalties you may be subject to, your employer will also be required to withhold 20 percent of the taxable amount of your distribution and send it to the IRS as a prepayment of the taxes that will be due. As you can see, cashing out is not the most desirable option.

Leaving your assets in your former employer's plan may be an option that's available to you, but doing so could create

complexities in managing your investments. Keep in mind you will be limited to the plan's investment alternatives, and your employer will also control when and how you access your retirement savings in the future. Leaving the assets where they are requires no action on your part, but it may not be worth the potential hassles it could create.

Finally, you may be able to move your retirement plan savings into a new employer's plan when you change jobs. However, doing so may involve many of the same benefits and drawbacks of leaving your money in a former employer's retirement plan. You'll need to make sure your new employer's plan permits transfers or rollovers from other types of plans before you decide to go that route.

<sup>1</sup> Hewitt Associates LLC, July 2005

\* Withdrawals prior to the age of 59½ may be subject to a 10% IRS penalty.

This article was provided by Marianne Gannon Depetris of A.G. Edwards & Sons, Inc., Member SIPC.

## JORDAN DEVELOPMENT LLC

### Brand New Custom Home



**Unit 3 lot 127 - Nob Hill Circle** — 4 bedroom 2.5 bath 2033 Sqft. Potential RV storage area. High end quality in everything. Beautiful flat .3 acre lot, Knotty Alder cabinets, Granite slab, stainless steel appliances, wet bar, hardwood and upgraded carpet throughout, open floor plan, \$519,000.

**Seller will buy down 1 Full Interest Point on buyers new loan.**

**650 365-3638  
or 650 298-0093**

## Ethnic Hunger Executive Chef Greg Lutes

Moving from an ethnic melting pot like Chicago has left me feeling a culinary void. A culinary void I would like to fill for myself and for the people of Groveland and Pine Mountain Lake. In January I am preparing meals that will take me back to the small ethnic restaurants that dotted the city I left.

Asian cuisine is food close to my heart. As a teenager, my first job was in a small Thai and Chinese restaurant. I learned to cook my own dinner, utilizing Asian ingredients and techniques, such as Cashew Beef and Crab Spring Rolls.

French Bistro cooking and exploring the regions of France and it's simpler cuisine is another favorite of mine. I will be drawing on my five plus years of French

culinary background to tempt the palate. I look forward to preparing dishes like Chicken in Red Wine Sauce with Bacon and Mushrooms and French Onion Soup, among others.

Italy is the next stop on my culinary journey. Reminiscing about Chicago's rich Italian population I will create home-made pastas and sauces, grilled meats and possibly even a Chicago style stuffed pizza.

Moving through Europe I will stop in Germany for some of my family's traditional recipes and some updated favorites. Beef Stroganoff, Steak Roulades, Speatzle, Red Cabbage and Sauerkraut are to name a few.

Curries, chutneys and spices such as garam masala, coriander, and cumin will be the focus as I finish my culinary journey with the cuisine of India.

I have a real appreciation for the diversity of ethnic cuisines and look forward to sharing my adventure with you.

Greg Lutes is the new Chef at the Groveland Hotel.



# Tuolumne County Residents Encouraged To Recycle Christmas Trees

Tuolumne County's Solid Waste Division is encouraging Tuolumne County residents to once again plan on recycling their Christmas trees. Christmas trees can be chipped, shredded and used as: mulch for water conservation and weed control; erosion and dust control on hiking trails and bridle paths; additives in composting operations; and alternative fuel in co-generation or biomass plants.

## Reminders for Tuolumne County residents:

- Christmas trees become a fire hazard when kept too long.
- Burning Christmas trees in the fireplace is extremely dangerous.
- Burning trees in the open creates air pollution.
- Recycled trees have many beneficial uses.

Christmas trees should NOT be mixed with other trash for disposal or recycling. Residents may wish to chip their Christmas trees and use them at home as mulch or compost or take advantage of one of the following opportunities to recycle Christmas trees in Tuolumne County.

## DROP OFF LOCATIONS

Please remove all deco-

rations, tinsel, metal tree stands and nails. Also, some trees may have a metal supporting rod in the trunk that must be removed. Please do not bring any Christmas wrapping paper or trash.

**Big Oak Flat/Groveland Transfer Station** at the end of Merrell Road will accept clean cut and bundled trees AT NO CHARGE. The minimum gate fee of \$14.70 will be charged for any flocked trees. Drop off during regular business hours, 8:00 am to 3:45 pm, Wednesday and Saturday only, through the month of January.

**Cal Sierra Earth Resource Facility (ERF)** on Camage Avenue, off of Tuolumne Road, near Standard will accept clean, whole trees AT NO CHARGE during regular business hours, 9:00 am to 4:00 pm, closed 12:00 pm - 1:00 pm, Tuesday thru Saturday, through the month of January. NO FLOCKED TREES.

**Cal Sierra Material Recovery Facility Transfer Station (MRF)** on Industrial Drive in East Sonora will accept ONLY FLOCKED TREES AT NO CHARGE during regular business hours, 8:00 am to 4:45 pm, seven days a week, through the month of January. Closed New Years Day. MRF does charge the regular \$12.60 for all other trees as they can be recycled at the ERF.

## CURBSIDE COLLECTION

Local solid waste collection companies will provide limited curbside collection of Christmas trees in their respective collection areas along their regular collection routes. They ask that the trees:

Be cut 4 feet or less in length  
Bundled and tied  
Weigh a total of 60 pounds or less

**Burns Refuse Service** will pick up trees in their collection area including East Sonora, Tuolumne and Standard beginning Monday, January 8, through Friday, January 12, 2007 on regular trash collection days. NO FLOCKED TREES.

**Cal Sierra Disposal** will pick up trees in its collection area, including Columbia, Sonora, Jamestown and Highway 108 corridor (Twain Harte, Pinecrest) areas beginning Tuesday, January 2, through Wednesday, January 31, 2007. NO FLOCKED TREES.

**Moore Bros Scavenger** will pick up trees in their collection area one day only on Thursday, January 11, 2007. NO

I'm your REALTOR.  
Welcome Home.

**\$115,000 - 3T L1067** - Colina/Arbolada, Lake Don Pedro - 1 Acre. Trees, Peek-a-boo lake view. Corners flagged. Owner to do soil and septic on accepted offer.

**\$275,000 - Hormiga/Hwy 132** - Coulterville/LDP - 1.9 acres - 2005 Mfg Home. 3bed/2bath, Large Open LR, Formal DR, Landscaped front, Entertaining Deck on back. 2 car port, large workshop.

**BEAUTIFUL HOME IN Unit 12, Lot 170** - Corner lot with gentle slope. Mountain Views. 2,409 sq. ft. Renovated 2 story home on 1.26 acres. 3-Bed/2-Bath. Large 2 Car Garage with extra Parking. Propane Central Heat and Central Air. Public Water and Sewer. Updated Kitchen with Stainless Appliances. New Carpet. Huge Family Room with Office (high speed internet and 2 phone lines). Built in 1982. \$540,000 Price Reduced!

**Set up your appointment and preview today!**

**Liz Lilley, Realtor**  
**209-962-1140 or 962-5252**

**COLDWELL BANKER**  
MOUNTAIN LEISURE PROPERTIES

# HONEY, STOP THE CAR!!



## NEW CUSTOM HOME PINE MOUNTAIN LAKE

12442 Mills Street  
Unit 8, Lot 24

3 Brm - 2.5 Bath - 2200 Sq Ft  
Huge 2 Car Garage  
**Great Location**  
**Walk to the Marina!**  
**\$499,950**

**THIS BEAUTIFUL A-FRAME HOME** is located in a quiet neighborhood and is surrounded by pine trees. The great room features an open kitchen with island counter, stainless appliances and granite, propane stove, and vaulted pine finished ceilings. Numerous windows provide a striking view of the deck and pines, and provide plenty of sunshine to brighten the home. The oversized 2 car garage offers a large storage area or plenty of room for a bonus room conversion. Enjoy all of the conveniences of a new and modern home. Move quick and you can choose flooring, fixtures, and other finishing touches!

## TOM KNOTH

Real Estate Broker  
Re/Max Executive  
209-962-5838

Email: Tomknoth@yahoo.com

[www.Homesinpinemountainlake.com](http://www.Homesinpinemountainlake.com)



## FLOCKED TREES.

Trees collected will be chipped and used for mulch, composted, or burned to create energy. You can contact your collection company for additional information.

Real Christmas trees are a renewable,

recyclable resource, help reduce the waste stream by recycling or composting your Christmas trees.

For more information please contact Tuolumne County Solid Waste Division at (209) 533-5588 or visit us at [www.tuolumnecounty.ca.gov](http://www.tuolumnecounty.ca.gov).







Terry Bruce  
Broker/Owner tbruce@pmlr.com



# REALTY WORLD

PINE MOUNTAIN LAKE REALTY • P.O. Box 349, Groveland, CA 95321

Main Office • 209/962-7156 • 800/400-7657/Downtown Office • 209/962-7123 • 800/498-7123

Website: www.pmlr.com • E-mail: tbruce@pmlr.com

*The Right Agent Makes  
All the Difference in the World*

## Sales and Vacation Rentals



Lynn Bonander  
Realtor/GRI  
lynnb@goldrush.com

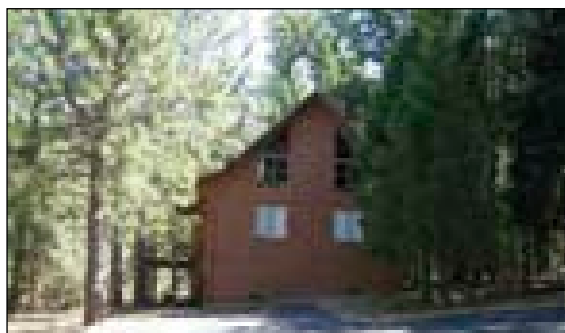

**THIS QUAINT CABIN IS LOCATED ON A 1/3 AC - WELL-TREED FLAT LOT.** 2 bedroom - 1 bath... open beam ceiling...the 2nd level is unfinished, yet framed for an additional 2 bedroom & 1 bath...all the electrical is roughed in... New roof & exterior paint...RV parking \$269,000 4/307

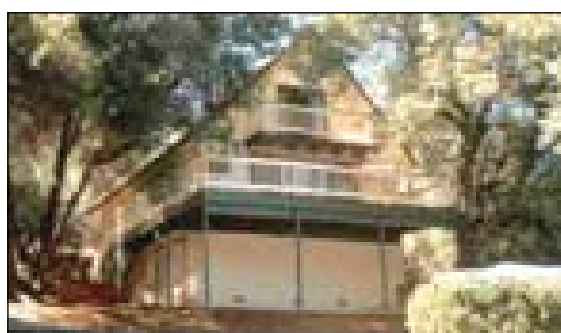

**GREAT COZY 4 BDR. 2 BATH CHALET** with nice upgrades thru-out. New propane range. Not in yet but sellers will do new french doors going out to the deck. Carpet and fresh paint 1 yr new. Just minutes from country club and the lake. 1 Car garage. 7/171 \$325,000

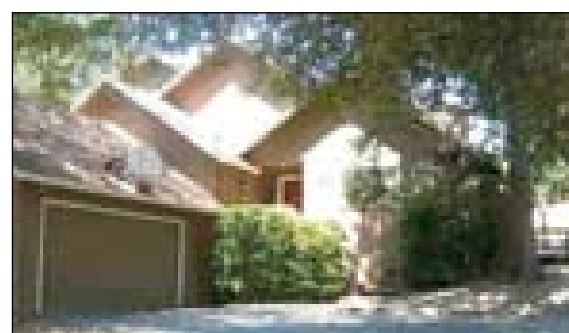

**THIS BEAUTIFUL HOME IS SITUATED ON THE 3RD TEE OF PRESTIGIOUS PML GOLF COURSE...** There Are Views From Almost Every Room In This 2900 Sq. Ft. Custom Home...3 Bedrooms - 3 Full Baths Ensure Plenty Of Room For Entertaining Plus A Large Great Room...Nice Laundry Room W/Cabinets and Laundry Tray...2 Car Garage \$569,000 5C/305



Barry Scales  
Realtor  
btscales@aol.com

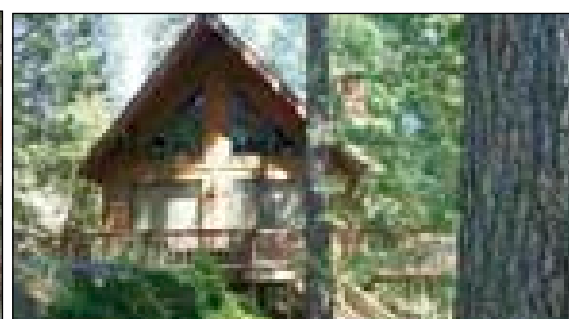

Brent Yop, Realtor  
bdyop@pmlr.com

**YOU MUST SEE TO BELIEVE!** Whether you're into horseback riding, fishing, or just plain relaxing on your covered porch, this 3 year old home offers it all! 4 Bdr.- 2+ Ba. Many amenities: jetted tub, bonus room, laminate flooring, Plus! Situated on 1.16 ac. with complete horse set up. 2 stall barn w/tack and storage. RV Parking - Level Blacktop Driveway 12/166 \$635,000

**IF YOU ENJOY TREES** this secluded chalet is what you have been looking for!!...3 Bdrm. 2 Ba. has free standing wood burning stove...Carpet, laminate & vinyl flooring...all electric kitchen...Energy efficient including double pane windows... Central electric heat & A/C ..Upper outside balcony...call today!! \$339,000 13/337

**CHARMING CHALET NESTLED SNUGLY IN THE PEACEFUL & MAJESTIC CALIF. PINES...** You Will Enjoy The Easy Access And It Has Plenty Of Parking...Picture Perfect Setting For This 3 Bedroom, 2 + Bath, Plus Bonus Room That Has A Separate Entrance...Natural Landscaping/ No Maintenance Just Relax and Enjoy. \$339,000 4/165

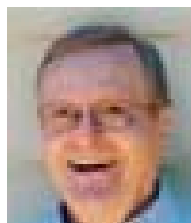

Bruce "Red" Rossio  
Realtor brossio@wildblue.net

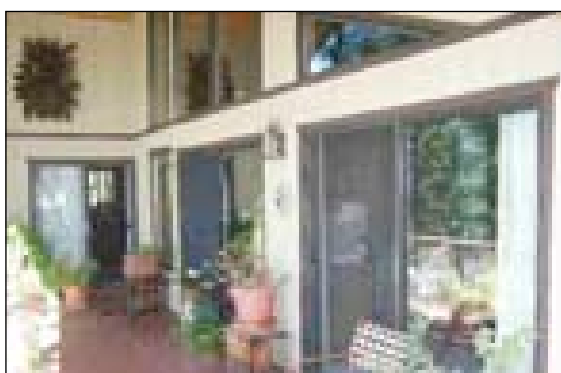
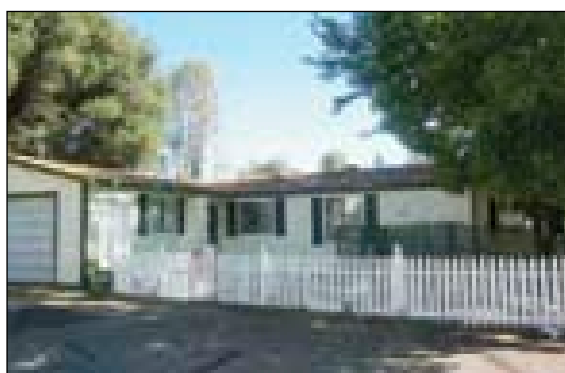

PJ Johnson, Realtor  
pj@pmlr.com

**BRIGHT & CHEERY CHARMING COUNTRY COTTAGE HOME...** Just steps away from the community pool & spa...very well maintained manufactured home in the YVE senior development... 3 bedroom - 2 bath...nice open floor plan ...approx. 1350 sq ft ...inside laundry...nice window coverings included...central electric heat & a/c...great privacy deck overlooking acreage w/ nice trees. \$230,000 22555 Prospect Heights

**SINGLE LEVEL, EASY ENTRY, ON A QUIET COURT...GREAT MOUNTAIN VIEWS...NICE OPEN FLOOR PLAN...** 3 Bedroom - 2 Bath Home, Open Beam Ceiling - Wood Burning Fireplace in Great Room - Wet Bar... Free Standing Stove In Master Bedroom...Nice Deck And A Portion Is Covered... New Roof - 2001 ~ Exterior Paint - 2003 ~ Well Maintained 2140 Sq. Ft. Home...2 Car Garage \$349,000 8/180

**LOTS OF ROOM FOR HORSEING AROUND.** Nearly "Level" 1.79 Acre, Corner Lot...Lots of Room for Horsing Around... Approx. 1300 Ft. of Corral Fencing...2 Horse Pens Plus Large Pasture...2 Bedroom - 2 Bath...Kitchen With All The Extras, Corner Sink...Ceramic Tile... Vaulted Ceilings...Room for Garage & Barn! CUTE & COZY - A MUST SEE! \$377,999 12/81

## More Homes Available!

1/245 - 3 Bdr. 2 Ba...\$589,000  
1/159 - 3 Bdr. 2 Ba...\$475,000  
3/411 - 3 Bdr. 2 Ba...\$329,000  
4/533 - 3 Bdr. 2+ Ba...\$385,000  
5/32 - 3 Bdr. 3 Ba... \$424,900  
5/271 - 2 Bdr. 2 Bath ...\$225,000

6/102 - 3 Bdr. 2 Ba...\$339,000  
8/18 - 3 Bdr. 2 Ba...\$319,900  
8/70 - 1 Bdr. 1 Ba...\$280,000  
12/16 - 3 Bdr. 2+ Ba...\$696,000  
11/1 - 3 Bdr. 3+ Ba...\$309,000  
13/98 - 2 Bdr. 2 Bath ...\$310,000

12/255 - 3 Bdr. 2+ Ba...\$550,000  
20201 Whites Gulch - 2.19 Ac.  
2 Bdr. 1 Ba...\$345,000  
12/93 - 4 Bdr. 2+ Bath - \$379,500  
13/317 - 4 Bdr. 3 Ba ...\$379,900  
5/133 - 3 Bdr. 2+ Ba ...\$420,000



# REALTY WORLD

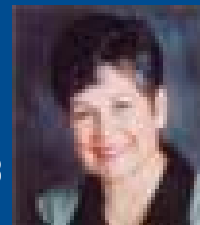

Val Bruce  
Broker/Owner vbruce@pmlr.com

*The Right Agent Makes  
All the Difference in the World*

PINE MOUNTAIN LAKE REALTY • P.O. Box 349, Groveland, CA 95321  
Main Office • 209/962-7156 • 800/400-7657/Downtown Office • 209/962-7123 • 800/498-7123  
Website: www.pmlr.com • E-mail: tbruce@pmlr.com

## Sales and Vacation Rentals

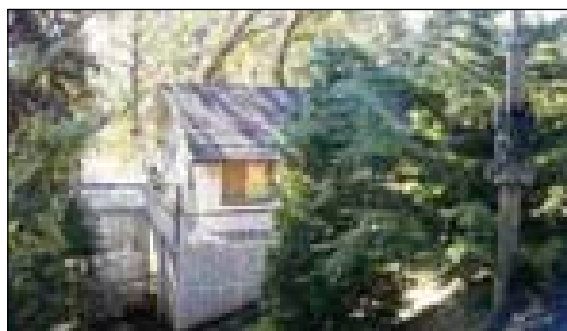

**NICE GOLF COURSE HOME** with lots of room and a great cabin feel. Open floor plan for easy entertaining. 3 Bedroom – 2+ Baths Plus Bonus/Game room ( enough space for pool table) in lower level. Several sliding glass doors for great view of golf course. Double Decks. A nice brick wall in the living room with fireplace. Nice trees to give you privacy. Short walk to the Country Club and all amenities. 5/133 \$420,000



**NICE LEVEL ENTRY ON A QUIET CUL-DE-SAC**...Great View of Mountains & Trees...Spacious Home - 3 Bedroom 2 Bath - 1879 sq.ft. - Good Storage Through-out...Well Appointed Kitchen Including Tile Counters - Pantry - Eating Bar...Nice Stone Alcove W/Free Standing Stove...Covered Deck Great for Entertaining Year Round...2 Car Garage/Opener...Home, Termite & Roof Inspections Are Done... Nice Curb Appeal \$379,000 8/245



**FRESHLY PAINTED AND CARPETED** 3 Bdr. – 2 Bath - Nearly new kitchen appliances including the refrigerator. Open floor plan plus bonus room. If buyer's desire a sailboat and trailer - will be included in the sale. No garage, but plenty of room to build one and room to park 6 cars in the black top driveway. Pest Insp. is done. 7/137 \$290,000

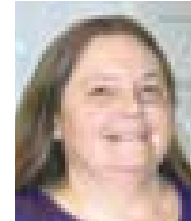

Brenda Franscioni  
Secretary



Melissa "Missy" Ribera - Secretary

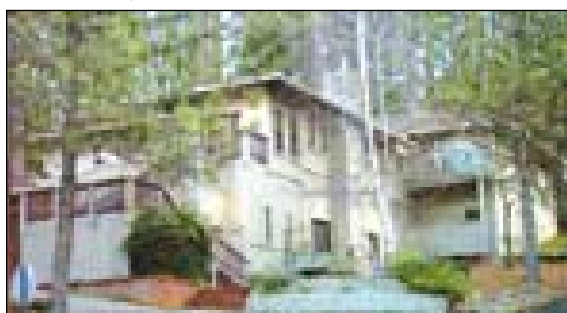

**BEAUTIFUL CUSTOM BUILT HOME WITH QUALITY CONSTRUCTION**...Corner Lot - Landscaped - Drip System...Short Walk to Lake/Marina...3,581 Sq. Ft. Boast - 4 Bedrooms, 3.5 Baths - One With Jetted Tub...Formal Dining Room plus Breakfast Area Dining... Gourmet Kitchen, Granite Counter Tops, Island With Cook Top, All The Extras...Large Great Room in the Lower Level...3 Car Garage with Openers...RV Parking...Well Maintained and Lots of Upgrades... Hot Tub on Deck. \$675,000 8/47



**BEAUTIFULLY TREED 3.11 ACRES WITH CITY WATER**...2 Dwellings on property...Main house to be sold "as is" (fixer upper)...1 Bedroom 1 Bath Guest house, converted mobile that has been added on to and remodeled in 2005... Approx. 976 Sq. Ft. Shared Seasonal Pond. 20451 Whites Gulch Road \$289,000

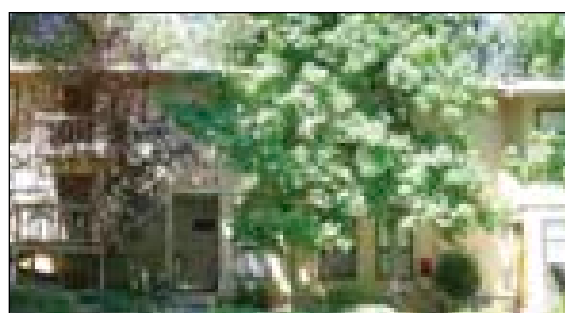

**GREAT LOCATION!...GREAT SET-UP!**...Nice 2 Bedroom 2 Bath Condo Overlooking The 5th Green At PML Golf Course...\*\*Lower Unit\*\* One Level...Walk To Country Club & Amenities...\*\*\*New Carpet And Tile Floors \*\*\*... Comes Turn Key!..."Completely Furnished"...Pest Inspection Is Done. \$225,000 Unit 5 Lot 272 - Oaks Condo #8

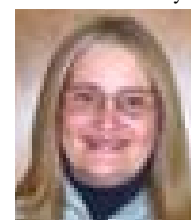

Mary Annis  
Lynn's Assistant

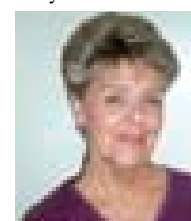

Jan Curtin  
Reservations Secty.



**GREAT HOME FOR ENTERTAINING...SPECTACULAR MOUNTAIN & PARTIAL LAKE VIEWS.** 3 Bedroom - 2+ Baths & A Jetted Tub...Approx. 2,187 Sq. Ft....Free Standing Air Tight Stove W/Floor to Ceiling Stone...New Trex Deck, Fresh Paint And New Awning...Pool Table Available For Sale. \$529,900 Unit 3 Lot 91

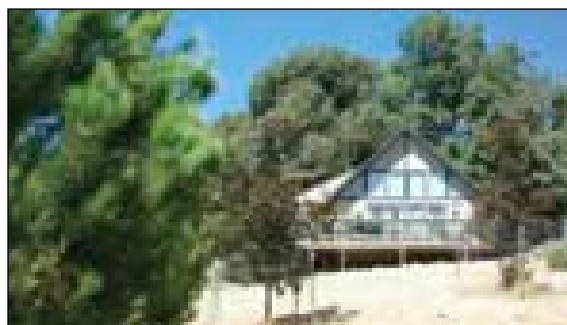

**A TERRIFIC BUY FOR THIS MOUNTAIN CHALET**...2 Bedroom - 2+ Bath...Enjoy The Open Beam Ceiling & Loft If You Need A Third Bedroom...Pellet Stove...Situating On Double Merged Lots With Plenty Of Elbow Room...Great Wrap Around Deck To Enjoy Those Evening Sunsets...R V Parking...See Now!!! \$250,000 Unit 6 Lot 133



**2.19 ACRES - CUSTOM BUILT HOME 2 BDR. – 1 BATH** with lots of nice features such as extra large bathroom, oversized garage and several fenced Rose Gardens (over 140 roses). Barn, Shed for storage. Pest Insp. Done 20201 Whites Gulch Rd. \$345,000

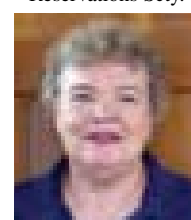

Rochelle Neal  
Bookkeeping

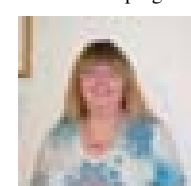

Becky Novak  
Reservations Secty.

## THE GOOD EARTH

**1/77 – Almost level golf course lot**, close to all amenities. . . . . \$175,000  
**2/4 – Level lot** – Nice Views – EZ Build. . . . . \$99,000  
**2/20 – Gentle Upslope** – view of mountains & trees \$69,900  
**2/485** – Large merged lot, close to amenities, backs to green belt . . . . . \$139,000  
**3/299 – Nice Lot With A Gentle Downslope**, Views Of The Mtns. And Trees Located Near amenities. . . . . \$79,000  
**3/303** – Dlb. lot with giant oak trees . . . . . \$115,000

**5C/309** – Prime golf course lot – Cul de Sac – Sewered . . . . . \$268,000  
**6/235** – . . . . . \$50,000  
**5/29** – Beautiful trees, E Z build lot across from golf course . . . . . \$70,000  
**10/64** – Rough grading done (about \$30,000 invested) overlooking greenbelt in private location. . . . . \$59,000  
**12/87 Level – 1.47 acre** – Close to airport – Room for horses . . . . . \$225,000

**15/90** – Almost 1/2 acre of prime lakefront on deep water in big creek cove. Sewer available. Lots of trees. \$495,000  
**YVE** – Lots 57,58 & 59 being sold together, lots of room and so close to Yosemite. Very level building lot. Must be sold together as one lot. . . . . \$37,500  
**Hwy 120 – 1.60 ac.**, 365 feet of Hwy. 120 frontage \$39,000  
**2.30 Acres** – Adjoining Prop. For sale, call for details . . . . . \$197,000  
**8/136** – Must see this almost 1/2 ac well treed and private setting lot . . . . . \$89,000

# SUGAR PINE REALTY



[www.sugarpinerealty.com](http://www.sugarpinerealty.com)

95%

Consumer  
Satisfaction  
Rating

18727 Main St. #A — P.O. Box 792, Groveland, CA 95321  
(209) 962-7765 — (800) 222-7765 — Fax: (209) 962-5924



**ON THE LEVEL....**on one level with great views. Storage/work shop under house. Cork floor in kitchen. 3bd/2ba, .50 acre. Call Barbara Gothe, \$405,000 13/125 MLS#65105



**VIEW FROM TEE TO GREEN....**3bd/3ba home in pristine condition located on the 2nd fairway. Light and airy w/open great room. Complete guest quarters. Huge 4+ car garage, two lots merged, circular driveway and sewer. Call David Lint \$699,000 5/34 MLS#65165

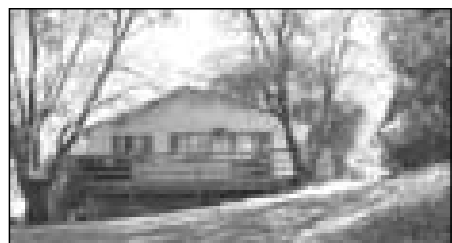

**A BEST SELLER....**tastefully remodeled 2bd/2ba home with cozy free standing stove in the living room. Open dining area and secluded front deck for those great BBQ's. Call Linda Willhite, \$269,950 7/181 MLS#64802



**IT'S A CHARMER....**Clean & fresh, new paint inside & out, open living room to dining & kit, full breakfast bar, pantry & laundry rm. Propane heat, + air tight woodstove. Lots of windows, front deck for great BBQ'S. Priced to sell quick! Call Elaine North, \$225,280 3/4 MLS#64975

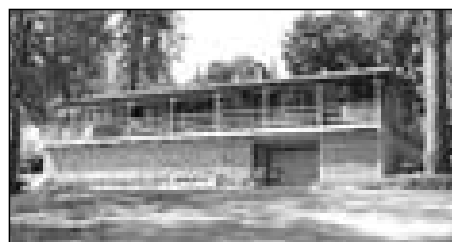

**PRICED TO SELL....**this 3bd/2.5ba home with spacious living room is perfect for a second home or starter. Single car garage. Free-standing wood store. New crushed gravel area for the RV or boat. Must see to appreciate. Call David Lint, \$299,999 2/362 MLS#65232



**GREAT HOME....** In excellent condition ready to move in! Sunroom, 30 year roof, trex type deck...all clean as a whistle. Nearly 1/2 acre. Owner will finance. Call Bob Lawson, \$299,900 2/8 MLS#65240

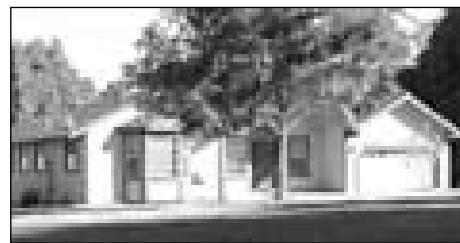

**SOLID COMFORT....**This 3bd/2ba approx 2104 sq ft single level home with hot tub and loads of RV parking, is perfect for the comfort you've earned. Living room with fireplace and formal dining area opens onto a spacious deck to expand leisure activities to the out of doors. Call Linda Willhite, \$479,000 4/512 MLS#65113



**PREMIER SETTING....**sensational 4bd/3.5ba, 4,382 sq. ft. home with a 2400 sq. ft. partially finished basement and a 600 sq. ft. storage area. 4car-2 story garages with panoramic views of the mountains and lake. Loads of amenities. Call Linda Willhite, \$1,320,000 9/5 MLS#65260



**NICE SINGLE LEVEL HOME....**3bd/2ba with vaulted open beam ceiling in great room. Cozy pellet stove. On 1/2 acre lot, backs to seasonal creek. RV parking. Close to golf and main beach/marina. Great vacation or full time home. Call Bob Lawson, \$295,000 1/360 MLS#65289



**RARE FIND W/SEPARATE GUEST QUARTERS.** 4 bd, 3 ba 2600 sq. ft. newly refurbished. New vinyl windows & French doors, new roof & gutters, new garage doors, new carpet & flooring throughout, (2) new propane fireplaces, new interior & exterior rock work & tile, new exterior lighting and other upgrades! All on large level lot w/ample parking. Take a look...priced to sell at \$475,000! Call Bob Lawson. 3/253 MLS #65067

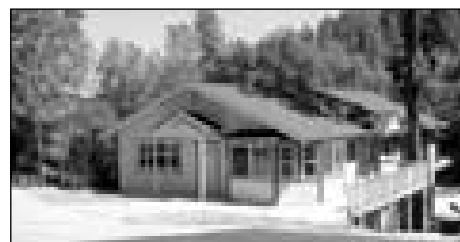

**NEW WELL BUILT CUSTOM HOME....**open floor plan, level entry, hardwood floors, granite counters/custom bath tile w/jetted tub, vaulted ceilings, lg. bonus room, oversized garage. Close to CC. Priced to sell quick! Call Elaine North, \$420,000 2/191 MLS#65345

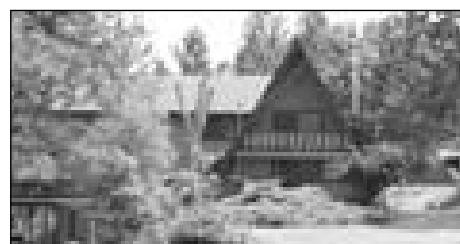

**REMODELED CHALET....**with lots of charm. Hugh great room & master suite, office. Covered deck with hot tub. 2 car garage plus 4 car garage/workshop (detached). Garden area. 3 lots merged. All new carpet and paint thru-out. Must see to appreciate. Call David Lint, \$431,000 6/164 MLS#65169



**RELAX IN THE SHADED PARK LIKE SETTING....**overlooking the 4th fairway, this home is on one level. Perfect for a retirement or vacation home. Features include 3bd/2ba, approx 1860 sq ft. open floor plan with wet bar & oversized garage. Call Ron Connick, \$459,900 5/245 MLS#65386

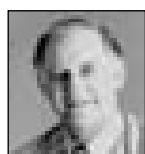

**Emmett Brennan**  
Broker/Owner



**Bob Lawson**  
Broker/Associate  
Manager  
2001 Realtor of the Year



**Dave Lint**  
Realtor, Past  
Realtor of the Year



**Linda Willhite**  
Realtor, 2002  
Realtor of Year



**Barbara Gothe**  
Realtor



**Elaine North**  
Realtor

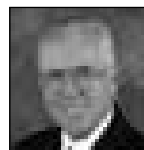

**Galen Marshall**  
Realtor



**Nancy Russell**  
GRI, Realtor



**Ron Connick**  
Realtor



**Elaine Stallings**  
Realtor



**Don Pucilowski**  
Realtor



**Zane McDow**  
Realtor



**Joanna Coyoca**  
Realtor



**Zana Looney**  
Office Assistant

**Your  
Home  
Could  
Be  
Listed  
Here**

Recipient of Realty  
World's  
**Top Producer  
Award**  
Every year since 1987  
And  
**The Hall of Fame  
Award Since 1996**

T: 209-962-7156  
F: 209-962-6710  
lynnb@goldrush.com  
www.realtor.com  
www.homesinpmi.com

When you Want Results



**Lynn Bonander, GRI**  
Realtor®

Your Real Estate Specialist

# Happy New Year!!

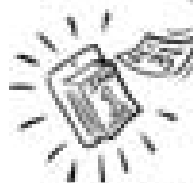

Why not start your  
**New Year in a New Home?**  
Call and let me help you find  
Just the right home  
to fit your budget

## Business Opportunity

**Own Your Own  
Business for only  
\$35,000!!**



Established business ideally located on Highway 120 just past Down Town Groveland. Has approx. 700 sq. ft. of retail space with parking for 4 vehicles. Has been operating in its current location since 2001. Includes all inventory, equipment, furnishings, fixtures and operating supplies plus the domain name & good will. Stop traveling off the hill to work. Save gas and own this business for less than the price of a new car!

## Homes Over \$500,000

## \$350,000 - \$500,000

## Under \$340,000



**Pine Mountain Lake Tuxedo Home**  
Large approx. 2,712 sq. ft. 3 Bedrooms, 2 Bath + Office/4th Bedroom home with private tuxedo access. Formal Dining + Breakfast area. Living Room has rock surround fireplace and large stone fireplace wall. Built-in hot tub on Patio. 20 X 10 for drive pad in place with room to build a larger 3-Car Garage. Too much to list, must see!  
1218 \$499,000



**Walk to Down Court Beach**  
Completely remodeled inside & out. 3 Bedrooms, 2 Bath home with approx. 1,701 sq. ft. on the golf course. New flooring, paint, heating & cooling system, & more. Don't wait!  
1219 \$475,000

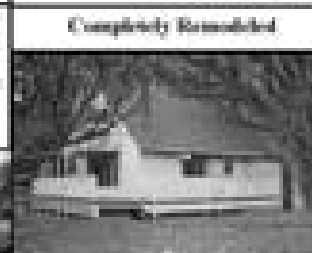

**Completely Remodeled**  
2 Level, 3 Bedrooms, 2 Bath Home with approx. 1544 sq. ft. situated on approx. 384 acre lot. This home has been completely remodeled throughout. Central electric heat & air. Plus a free standing wood stove. Well insulated and ready for winter. Don't miss this one.  
1227 \$339,000



**Outstanding Beauty & Value**  
Remodeled 4 Bedrooms, 3.5 Bath home with quality construction and outstanding views. Upgraded appointments throughout. Gourmet Kitchen with granite countertops. Formal Dining Room & Breakfast area. Lower level features large stone fireplace, bedrooms & bath great for guests or as in-law quarters. Approx. 3,581 sq. ft. plus Exercise & Hobby Room. 3-Car Garage.  
1247 \$475,000



**Location & View**  
Approx. 1,817 sq. ft. at end of a Cul-de-Sac. 3 Bedrooms, 2 Bath + large Bonus Room or 4th Bedroom/Quarters. Open Living area with a Cathedral ceiling, vaulted floor & skylight. 2-Car garage.  
1252 \$474,900



**Cable Feet with Lots of Knotty Pine**  
Come check out this lovely 3-Level Chateau surrounded by majestic pines. Approx. 1,847 sq. ft., built in 1987. 3 Bedrooms, 2 Bath plus Bonus Room with separate entrance & additional half bath. Laundry Room with Wash tub. Central Propane Heat, Cathedral Ceiling and lots of knotty pine. On large approx. 0.192 acre lot with plenty of parking.  
1260 \$339,000



**Easy Walk to Down Court Beach**  
Custom 3-Bedroom, 2 Bath Plus Large Bonus/Guest Room. Approx. 2,863 sq. ft. Huge Master Suite on upper level with fireplace, sitting area, 2 walk-in closets & a built-in vanity nook. Opened Garage with workshop. Maintenance free vinyl siding. New Central Heat Pump & Air. Don't wait!  
1245 \$389,000



**Large Bonus Room**  
Large 3 Bedrooms, 2.5 Bath home approx. 2,390 sq. ft. has great extra lot. Deck, surrounds upper level & covered deck on lower. Great Room with brick fireplace & open beam ceilings. Come take a look.  
1211 \$420,000



**Picture Perfect**  
Beautifully remodeled single level home. 3 bedrooms, 2 baths, approx. 1453 sq. ft. 2 car garage, level driveway. New roof, Deck, carpet & flooring, top-of-the-line kitchen appliances, granite counter tops & cupboard fittings. New French doors & crown molding add extra charm. New propane fireplace.  
1241 \$339,000



**Exquisite With Open Inviting Floor Plan**  
3 Bedrooms, 2.25 Bath plus Loft Home. High ceilings. Approx. 2,187 sq. ft. Built in 1988/Upgraded in 2004. On 2.5 Acre Lot with over 12 Acres Open for recreational ball fields and on the "L" Shaped Deck with new Tens Decking. Inside Laundry Room. 2-Car Garage with Workshop. Circular drive with lots of extra parking.  
1201 \$129,000



**Quiet Country Setting**  
Need this lovely ranch home on 1.7 acres looking to be on 1100 acre ranch & riding trails. Approx. 2,030 sq. ft. featuring 4 Bedrooms, 2.5 Bath plus a spacious Bonus Room with it's own wood stove. Back surround fireplace in Living Room. Lot offers plenty of room for a Barn & Chisel or if you don't have your own horses, it is close to the Riding Stables.  
1210 \$420,000



**Adorable Cottage**  
2 Bedrooms, 2 Bath home on a nearly half acre lot. Built in 1982 and just completely remodeled inside out. New propane fireplace insert, new flooring, new roof, & new decks. New granite kitchen counters, all new appliances & fixtures. There is a 10 X 12 finished Workshop already on the property, with plenty of room for growth.  
1238 \$319,000

## Land to Build Your Dream House on

6/28s - Approx. 1/2 Acre. Paved Road. Gentle up-slope with easy building site. \$250,000  
Whites Gulch - 2.3 Acres off Whites Gulch Road. Easy building area. All Utilities available at site. Adjacent Home on 2.19 Acres also available. Price for Acreage only \$197,000.  
1/77 - Nearly level Golf Course lot. Great location, great view! Approx. .26 Acre. \$171,000  
They 126, Big Oak Flat - Approx. 1.4 Acre building lot with 365 ft. frontage on Hwy 120. Gentle down slope with some level areas. Zoned RE-1 residential. Public water and sewer. Needs to be cleared, but priced accordingly. \$29,000  
2/4 - Approx. .29 Acre. Gentle up slope lot with a view of lake. Good lot for only \$99,000.  
3/209 - Over 1.4 Acre. Easy building site close to everything. With sewer. \$79,000  
2/485 - .64 Acre merged lot within walking distance of Down Court Beach, Lake, Golf Course and all amenities. Only \$129,000

## Just Freshened Up



**This One's A Real Deal!!**  
3 Bedrooms, 2 Bath + 600 sq. ft. Storage/Bonus Room for under \$300,000! Total of Approx. 1,800 sq. ft. Just totally painted, & carpeted throughout. Over 1/4 Acre with an increased drive that accommodates 4 cars. Appliances included, even the washer & dryer. There is even a rail boat & trailer included!  
1217 \$299,000

## Golf Course Condo



**Brand New Home - Just Completed 2006**  
Almost 1 acre of land. Backs to large private ranch for even a more spacious feel. The home is spacious as well with approx. 2,130 sq. ft. 3 Bedrooms, 2.5 Bath. Extra large Master Suite with room for an office. Master Bath has built-in steam tub & shower. Gorgeous Kitchen with granite countertops & walk-in Pantry. Central vacuum system. Living/Dining with skylight & ceiling fan. 3-car garage & more.  
1225 \$559,000



**Very nice, homey Single level** Approx. 1,057 sq. ft. 2 Bedrooms, 2 Bath. Breakfast bar & open living area. New Tile, new carpet & new window coverings. Back-laid front & wood burning stove with brick surround. Well on. Most. Furnishings included.  
Chick Creek Rd \$221,000



Looking for serene estate of Pine Mountain Lake? Check out this lovely 2 Bedrooms, 1 Bath home in a private wooded area. Only 2.5 miles from town. Approx. 1,190 sq. ft. Includes all appliances, a satellite dish & spa. Enjoy the views from 4 Decks. Several landscaped gardens with over 140 trees. Adjacent parcel also available for special needs pricing.  
Whites Gulch Rd \$141,000

## Offsite Properties with no Association Fees



1.11 acre. Main House is four-upper 3 Bedrooms, 2 Bath approx. 1,300 sq. ft. Completely remodeled Guest house is a 12 X 65 Mobile home with 30 X 16 addition. 1 Bedroom, 1 Bath approx. 950 sq. ft. Wood & propane fireplace in Guest House. Surrounding outlight fireplace in Main House. Shared gravel road. Whites Gulch Rd. Price reflects as-is condition. \$289,000

# Is He the One?

“Is he the one?” a small voice asked. The tiny glowing man and his companions had been sent by the Queen Mother on a mission to find the boy who would help the People survive in this strange world they landed on. The Queen Mother had had a vision from the Eternal Being showing her the boy, now Buzz was in the boy’s room staring into the boys face curiously.

“Yes, at least I think he is. Maybe we should wake him to be certain,” said the Queen Mother’s second assistant, Chip. He’d shared in the vision from the Eternal Being because he had such a close connection with the Queen Mother. The boy looked like he did in the vision but only the correct Savior would know the code word, a word that was a mystery to all the People except Chip and the Queen Mother. “Archie” was the word because it was also the boy’s name. Chip floated lightly over to the boy’s pillow, landing softly next to the boy’s face, illuminating his features in a soft yellow glow, giving the boy the look of a true Savior, causing a ripple of excitement mixed with approval and awe through the gathered People.

Buzz followed Chip closely and together they started tugging at the stray strands of dirty blonde hair, trying to wake the boy out of his dream state. Finally he stirred and looked at the tiny men that were causing his head to hurt. He gazed at his visitors

in a bleary-eyed stupor until he rubbed the sleep from his eyes and sat up, wide-eyed and looking like he’d just seen a ghost.

“Wh-Who’re you?” the People’s Savior asked warily to Buzz and Chip. “We’re in need of your assistance,” Chip stated flatly, “may I ask what your name is?”

“It’s Archie, what’s yours?”

“My name is Chip, and this is Buzz. We’ve been sent by the Queen Mother to receive you into our company and lead you to the Queen Mother.”

“But, why me? What am I supposed to do? Why are you here?”

“Because we’ve landed outside in the forest, and we know that you can help us get back home.”

“Where’s home?” the boy asked, any fear he felt when he woke up was now gone, replaced by pure boyish curiosity for the strange floating People hovering in front of his face and outside his window.

“Right here, inside you,” another one said evilly, grinning to the others as they eagerly agreed with this new Person. Archie became fearful again as they swarmed through the window at his face, coming swiftly closer to him. He reached a hand up and tried to swat at the intruders but it didn’t phase them. To his horror, the People became distorted, then they seemed to change shape, becoming something out of his worst nightmare, coming closer and

closer and changing constantly.

“It won’t hurt, we promise, just give us a chance,” the Queen Mother said to Archie.

“No! Leave me alone. Stop! Go back, stay away,” he said, but still they came filling his mind with images of a happy life but he

knew they were wrong, false hopes.

Twisting and writhing, he screamed for his mother, but she wouldn’t come.

“Wake up! Archie, wake up! Did my poor Archie have another bad dream?” his mother asked. Archie calmed down, realizing he was still in bed, the People were gone, and his mother called him by his favorite nickname, Archie Smith, boy wonder.

## A Brief History of Ska

by Jesse Fletcher, Tioga High School Student

### First wave of Ska

Ska started in Jamaica in the late 1950’s. Ska was Jamaica’s first very own style of music. In the 1960’s ghetto areas were filling up with youths looking for work. These youths drew group identity, as “Rude boys.” Being rude was being somebody, even though society was calling you a nobody.

### Second wave of ska

The band 2tone combined the punk music energy of late 70’s England and the rhythm of Jamaican Ska music, which was created by the rhythm of Jamaican Ska music, which was created by combining different genes. This was also done by new Ska bands like Specials or Madness. 2tone incorporated both blacks and whites in the band and fan base. Unity was the message.

The ska club scene were whites and blacks who worked in factories and both shaved their heads and wore big boots as a matter of necessity. The original skinheads

were both blacks and white.

Rude boys dressed in suits to mock the higher classes. Rude boys and skinheads “Skanked”... a dance that imitated their fight against higher class, and brawl if needed.

### Third wave of Ska

Since Americans were deprived of the joys of ska the first time around, it was inevitable that some conversion of the music would infect the U.S. Many bands would go through the rounds again as new bands were influenced by them and added their own touch.

### Some say Ska is dead...

But some say its still around in the hearts of the true fans.

### Some Ska bands to check out.

Skankin pickles, dance hall crashers, hepcat, the mighty boss tones, the toasters, and Reel-Big-Fish.

## Pacific State Bank



Celebrating 20 years of banking excellence!

**Business Loans – Construction & Mortgage Loans**  
**High Yield & Money Market Accounts**  
**Business Lending – Competitive Mortgage Financing**  
**\*Free Courier Service \* No Cash Transactions**

*Call for our Special CD Rates*

**Pacific State Bank not only protects your money and your privacy, we also protect you when you visit our branches. Security is number one with Pacific State Bank.**



Venus Colombini,  
 Branch Manager  
 18543 Main Street  
 Groveland, CA 95321  
 209/436-1800

Member  
FDIC

[www.pacificstatebank.com](http://www.pacificstatebank.com)

Equal Housing  
Lender



## Leonardo Da Vinci

by Donovan DeHart, Tioga High School Student

Leonardo Da Vinci was born in the renaissance, in April 1452. Leonardo was born in a farmhouse in Anchiano, 3 km away from Vinci. The family of Leonardo “Ser Piero” was 25 when Leonardo was born in 1452. The actual mother of Leonardo is named Catarina. He didn’t marry this woman until later because she was a farmers daughter, and was not wealthy or in Ser Piero’s prospective worthy. Leonardo was christened from the parson Piero Da Bartolomeo to the name Lionardo and not Leonardo. With the age of 14 Leonardo moved to Florence where he began an apprenticeship in the workshop of Verrocchio. Leonardo developed his skills from an artist by the name of Verrocchio, a very famous and well-known artist at this time. Leonardo’s first ink and lead drawing was later called “The Perspective of Disappearance”. This drawing was depicted from a river named “Arno”. His next drawing was a drawing of an angel. This drawing surpassed his teacher. Leonardo had his own workshop between 1476 and 1478. In this

time period he drew a picture that amazed all with the name “Baptism Of Christ”, another picture of an angel. Something different or out of the ordinary happened on April 8, 1476. An anonymous man accused Leonardo of having a homosexual affair with Jacopo Saltarelli, who was a model. This eventually led to the homosexuality of Leonardo Da Vinci. King Francis invited Leonardo to spend the last span of his life in Amboise at the court of France. In the autumn of 1516 Leonardo Da Vinci arrived in Amboise. In his bag was the most famous painting yet the “Mono Lisa”. To this day the “Mono Lisa” is still one of the most famous pictures ever painted. Leonardo never drew or painted in France, but made hydrological studies of what he wanted to present. Leonardo died May 2, 1519. At this time Leonardo was 67 years of age. Leonardo had a paralysis on the right side of his body since 1517 and Vasari told about an illness a few weeks before Leonardo died. On April 23, 1519, Leonardo wrote his last will.



**PML News  
Works with  
Local Journalism  
Students**

Tioga High School students are currently submitting original articles and stories for the Pine Mountain Lake News. Where applicable, we will note which articles are in fact written by a student.

We do encourage local youth of all ages to submit to us each month.

—PML STAFF

**Important  
School  
Information**

962-5104 Absent Child

962-4732 Transportation

962-5765 District Office

[www.bofg.k12.ca.us](http://www.bofg.k12.ca.us)

**Tenaya  
Student  
of the  
Month**

**School:**  
Tenaya Elementary

**Student:** Wyatt Goodson

**Grade:** 3



**Parents:** Bob and Terry Goodson of Greeley Hill

Wyatt is a delight to have in class. He tries hard and is doing well in third grade. Wyatt is kind to others and shows compassion for his peers. He is always willing to volunteer help when needed and responds well to suggestions. Thank you Wyatt!

**Nominated by:** Sharon Groh - Teacher

**Big school  
vs. small school**

by Megan Butler, Tioga High School Student

Ever wonder what its like to walk into a crowd flowing with people you don't even know? With blank, friendly, or even mean stares all directed to you? Imagine that being your first day of school in a school with thousands of kids with different backgrounds, thoughts, and sometimes even secrets. All together in one school, in an abundance of classes. To walk around and see new faces every time you blink. Seems like enough to drive a person crazy!

But going to a big school with tons of people isn't always bad. After all they have football, softball, baseball, a swim team and so much after school activities and fun things that keep you busy.

Going to a small school on the other hand with kids you've known your whole life. Kids that know your strengths and weaknesses. With teachers that actually know your name. Walk into a classroom with 20 kids instead of 50. Get extra help from teachers that care. Sure it may not have enough money or as many games as a big school. But a small school where you know everyone is way better than a big school with 600 kids.

So what's your opinion? To go to a big school where people think of you as a wave being tossed in the ocean, or to go to a small school where everyone knows you and loves you for you! It's your choice.

**Tioga  
Boys  
Basketball**

DATE	OPPONENT	PLACE	TIME
1/2	ROP	ROP	6:00/7:30 pm
1/5	Mountain Oaks	Tioga	5:00/8:00 pm
1/8	Stone Ridge	Tioga	6:00/7:30 pm
1/12	Big Valley	Tioga	5:00 pm
1/12	Don Pedro	Tioga	7:30 pm
1/16	ROP	ROP	6:00 pm
1/19	Mountain Oaks	Tioga	5:00/8:00 pm
1/23	Mother Lode	Tioga	7:30 pm
1/25	Mother Lode	Tuolumne	7:30 pm
1/26	Stone Ridge	Merced	5:00/8:00 pm
1/30	Don Pedro	Don Pedro	7:30 pm
2/2	ROP	Tioga	6:00/7:30 pm
2/6	Mountain Oaks	Mtn. Oaks	5:00/8:00 pm
2/9	Mother Lode	Mother Lode	7:30 pm
2/12	Stone Ridge	Tioga	5:00/8:00 pm
2/16	Don Pedro	Tioga	7:30 pm

**Note:** This schedule is subject to change without notice

**Tioga  
Girls  
Basketball**

DATE	OPPONENT	PLACE	TIME
1/5	Mountain Oaks	Tioga	6:30 pm
1/8	Stone Ridge	Tioga	6:30 pm
1/12	Don Pedro	Tioga	6:00 pm
1/19	Mountain Oaks	Tioga	6:30 pm
1/23	Mother Lode	Tioga	6:00 pm
1/25	Mother Lode	Tuolumne	6:00 pm
1/26	Stone Ridge	Stone Ridge	6:30 pm
1/30	Don Pedro	Don Pedro	6:00 pm
2/6	Mountain Oaks	Mtn. Oaks	6:30 pm
2/9	Mother Lode	Tuolumne	6:00 pm
2/12	Stone Ridge	Tioga	6:30 pm
2/16	Don Pedro	Tioga	6:00 pm

**Note:** This schedule is subject to change without notice



*Tioga High School Basketball Center; Danny Irene, leaps well above Linden's team to get the basketball as his teammates look on. This game was played on December 12th at the Tioga gymnasium. Photography by Ron Stringer.*

**HEALTHY  
HEART  
RECIPE**

Now that the holidays are over, you've probably made some New Year's Resolutions. As a rule, one of those is probably related to losing weight. To take even better care of yourself this year, make a promise to love your heart! Cutting out just 200 to 300 calories a day - about one candy bar's worth - can help you lose up to two pounds per week and gradually bring you closer to a heart-healthy weight. This year, when you entertain, try this delicious appetizer and be good to the hearts of your friends and family, too!

**Raspberry-Pepper Jelly  
over Cream Cheese**

*(serves 8; 1 tablespoon cream cheese, 1 1/2 teaspoons jelly mixture, and 3 crackers or 3 slices of fruit per serving)*

1/4 cup all-fruit seedless raspberry spread

1/2 teaspoon balsamic vinegar

1/8 teaspoon ground cinnamon

1/8 teaspoon crushed red pepper flakes

4 oz. fat-free or light cream cheese

24 fat-free or low-fat, low-sodium crackers or 3 medium red apples or red-skinned pears, each cut into 8 slices.

In a small microwaveable bowl, stir together first 4 ingredients. Microwave on high for 15 seconds or until melted. Stir and cool completely.

Put cream cheese on a plate. Spoon the raspberry mixture on top. Serve with crackers or fruit.

With fruit - nutrients per serving: calories 62; total fat 0.0 g; cholesterol 3 mg; sodium 71 mg; carbohydrates 13 g; total sugars 10 g; dietary fiber 1 g; protein 2 g.

With crackers - nutrients per serving: calories 69; total fat 0.0 g; cholesterol 3 mg; sodium 124 mg; carbohydrates 13 g; total sugars 5 g; dietary fiber 0 g; protein 3 g.

**The Gathering Place Installs Three  
New Board Members**

by Sharon Hunt

The Southside Senior Services, Inc. Board of Directors is excited to announce the installation of Liz Mattingly, Ron Michaelis and Carol Smith as Directors to the Board. This year we changed our By-Laws to increase our Board from nine to eleven members. As we grow closer to obtaining the site and funding for the Gathering Place, it was felt that we needed to bring on the skills and talents for the next phase of our work.

Liz Mattingly brings strong skills in organizational management. Her background is in financial, real estate and property management. She says, "I have a strong belief that we must give back to our community to make it stronger, healthier and happier." Liz is a very active member of Soroptimist International of Groveland. In 2005 she became one of the five members of the Strategic Plan Committee for Rural Healthcare for the Greater Groveland Area. The committee was instrumental in getting the three top hospital administrators from Tuolumne General Hospital, Sonora Regional Medical Center and John C. Fremont Hospital in Mariposa to sit down at the same table to discuss win-win solutions for the healthcare of the community.

Ron Michaelis has spent a lifetime in the field of engineering with a degree in Industrial Engineering and Business Administration. As we obtain the site and the build The Gathering Place we need his skills as general manager of a real estate development and general contracting company. Ron is a member of the Groveland Rotary Club. He was the Director and Centennial Project Coordinator of building the bathroom at the Little League Baseball field in Big Oak Flat. Ron was also the project manager for the Jerry and Paula Baker Tuolumne Trails Camp for disabled kids. He was responsible for working directly with the Tuolumne County Planning Department in moving through the permits and red tape.

Carole Smith is self-employed with an emphasis in accounting. Carole has spent 25 years as an Enrolled Agent. She represents taxpayers at the IRS. Carole says, "I would like to be involved with The Gathering Place as I strongly believe in this project and would like to ultimately see it to conclusion. I bring to the Board my ability to roll up my sleeves and get the job done."

The Board is excited to have these three talented new members.

The on-going Board Members are Paul Bunt, President, Karen Serrett, Vice President, Barbara Elliott, Treasurer, Sharon Hunt, Executive Secretary, and

Directors, Opal Berg, Dick Rosenbaum, Sally Salinas, and Catherine Santa Maria.

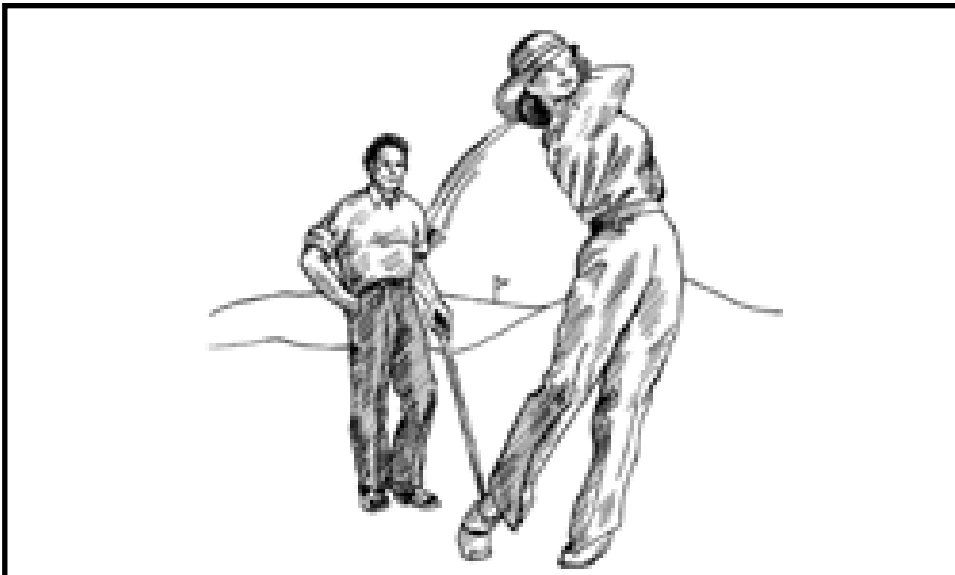

Get back into the swing of things with Chiropractic Care.

**OLER CHIROPRACTIC  
WELLNESS CARE**

**962-0662**

18687 Main Street, Groveland  
(next to Coldwell Banker)

## News from Hotel Jeffrey!

We want to wish HAPPY HOLIDAYS to ALL and offer a special thanks to those of you, who have diligently supported us. It is you, our treasured customer, who makes the job of bringing this piece of History back to life an easier one. With our local residents in mind, we have made changes to our menus. We added comfort food items to our Saloon menu, such as "The Beekeeper" a honey stung fried chicken served with vegetables & mashed potatoes and gravy. We also revised our Dining Parlor menu with locals in mind. We brought the price down on each menu item and offer soup and salad on the side. This may make it a little easier for some to justify going out for a nice dinner once in a while, (we all deserve it every

now & then.) As we are going into Winter, we have also found it necessary to make some changes to our hours. We are open 7 days a week, but our new Winter hours for serving food in The Magnolia Saloon & Grill are as follows: Mon - Th 12:00 to 8:00 pm, Fri & Sat 11:00 - 9:00 pm & Sun 11:00 - 8:00 pm. Cherylan's Dining Parlor will serve dinner Fri & Sat 5:00 - 9:00 pm & Sun 5:00 - 8:00pm, reservations are suggested. The Hotel also continues to be open 7 days a week.

The Dining Parlor is available for special events any time, so please call us with your ideas & let us see if we can help you to put together an extra special event to be a fond memory for all of your guests. Again, thank you for your support.

### Carron Tax associates

Carole Smith  
Enrolled Agent

20093 Ridgecrest Way  
Groveland, CA 95321  
Tel: 209/962-6119  
E-mail: carolesmith@carrontax.com

INCOME TAX PREPARATION  
AUDIT REPRESENTATION



### GROVELAND TONSORIAL PARLOR & BARBERSHOP

19000 Main Street, Groveland, CA 95321

Open Tuesday thru Saturday

209/962-5557 Trish Bedford, Owner

## Paperless Transactions

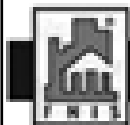

TransactionPoint™

SUGAR PINE REALTY  
REALTY  
PREMIER SERVICE™

As part of our Premier Service, Sugar Pine Realty, GMAC ... Clients now have access to all their documents with signatures from any place and anytime. They have Internet Access 24/7. These documents include all your Contracts, Disclosures, Inspection Reports, Escrow Information, Progress Reports and Lender Information when available.

You will also receive a Personalized CD with all your records at closing

Groveland (209) 962-7765

Coulterville (209) 878-0499

## THE GROVELAND HOTEL *The Victorian Room* Restaurant

### January Specials

It's Bon Voyage to standard American cooking, Tuesdays through Thursdays, during the month of January at The Groveland Hotel. Chef Greg Lutes invites you to accompany him on an international culinary journey. His love of ethnic cuisines has inspired him to offer Specials featuring a different country's food each week.

*These Specials are offered Tuesday through Thursday  
each week during the month of January*

**JOIN US FOR FINE DINING, ASIAN STYLE,**  
the first week in January. Chop Sticks will be provided.

The second week in January,  
don your Beret and share Greg's love for **FRENCH BISTRO.**

**ITALIAN TRATTORIA**  
is the theme for the third week of his culinary journey.

The forth week, Greg presents hearty and delicious German fare.

**SWISS FOOD IS MORE THAN FONDUE.**  
Find out more during January's fifth week.

Mark your calendars for January's Tuesday through Thursday evening specials and prepare to tantalize your taste buds on this international culinary journey.

**Call to make reservations 209-962-4000**  
18767 Main Street ~ Groveland, CA  
[www.groveland.com](http://www.groveland.com)

**KATS**  
**Courier**  
**Service**  
YOUR OWN ASSISTANT

**Daily runs to:**

Sonora-Modesto-Turlock  
-Jamestown-Groveland  
and surrounding area.

- Grocery list
- Dry Cleaning etc.
- Prescription pick up
- All your errands run for you!
- Seniors discounts!

Stay home and let me do the running around for you.

**Package - Document delivery**  
**Same Day Rush and Next Day**

**(209) 962-5886**

## Keeping Things Humming

If you are a hummingbird lover, please take note that hummingbirds migrate from this area in early October. If you have a hummingbird feeder, it should remain outside for the birds through this winter, however next October they should be removed. The reasoning for this is due to lack of natural food which the birds need to survive – the sugar water mixture is fine for a supplemental, but in the winter time with the lack of natural food, the birds resistance can break down easily leaving the hummingbirds wide open for diseases.

During the summer months the feeder should be changed every week; during the winter months every two weeks. For best results, place the feeder in a partially shaded area since direct sunlight will cause discoloration and stagnation of the sugar water mixture.

Hummingbirds are interesting creatures with over 750 species in their family. They have brilliant plumage with a metallic sheen, long, slender and sometimes-curved beaks. Their legs are stiff and straight with no movable joints. Their feet do have a clasping ability for support on branches and bushes. Capable of flying both vertically and diagonally, this small creature is often referred to as a helicopter.



# Sierra Rep serves up a year's worth of razzmatazz, adventure and romance

Sierra Repertory Theatre will create a full year of exciting entertainment in 2007, in a season packed with hot new comedies, big Broadway blockbusters, a classic American tragedy and a return of the region's all-time favorite Gold Rush musical.

SRT's 28th season includes more performances, more matinees and more regional premieres than ever before, with great deals on season tickets now on sale. SRT Artistic Director Scott Viets and Producing Director Dennis Jones will lead an artistic team that will create 10 shows covering a full range of theater.

"The announcement of our 2007 season is generating the kind of buzz and excitement every theatre hopes for and we can't wait to launch what we feel will be one of our strongest, most diverse seasons yet," Viets says. "Not only are nine of the ten shows new to our stage, but as an even bigger treat for our audiences, two are Regional premieres (MOONLIGHT & MAGNOLIAS, PLAID TIDINGS), one a West Coast premiere (MID-LIFE: THE CRISIS MUSICAL), and two fresh off of their Broadway National tours (THOROUGHLY MODERN MILLIE, WHITE CHRISTMAS)! That's five, hot new shows! And Sonora audiences will be the first to see some of them ... anywhere!"

SRT's new season opens February 3 with the theatre's traditional gala celebration. The event begins with a reception and dinner at the Elks Lodge in Sonora, followed by the premiere of SRT's tap-dancing Broadway blockbuster, THOROUGHLY MODERN MILLIE.

The gala kicks off a calendar packed with more than 390 performances - SRT will have at least one and often two shows running every weekend through December 23.

Ticket prices remain unchanged for the season, ranging from \$18-\$26 per person, with discounts for students, seniors and groups of 20 or more.

Season tickets range from \$115-\$130 for 6-show packages and from \$205-\$230 for 11-show packages.

Call for more information at (209) 532-3120 or visit SRT's website at [www.sierrarep.org](http://www.sierrarep.org).

### THOROUGHLY MODERN MILLIE

February 3 - April 15 - East Sonora  
JUST RELEASED! A singing, tap-dancing musical comedy takes you back to Manhattan, 1922, with all the razzmatazz you want in a Broadway blockbuster. "Re-creates the magic of the musical." - *Atlanta Constitution Journal*

### PERFECT WEDDING

February 23 - March 25 - Fallon House  
Surprise! Bridegroom Bill wakes up in a hotel room the morning before his wedding - to find a beautiful stranger beside him in bed and no clue how she got there! "The audience roared with laughter." - *Green Bay Gazette*

### THE BEST LITTLE WHOREHOUSE IN TEXAS

April 20 - June 24 - Fallon House  
An exuberant Country-Western celebration that takes a happy-go-lucky view of small town vice and political sidestepping. "A whale of a good time." - *New York Daily News*

### MOONLIGHT AND MAGNOLIAS

May 4 - June 10 - East Sonora  
REGIONAL PREMIERE! This hilarious new Off-Broadway hit tells the "real" Hollywood story of the epic movie *Gone With the Wind*. "Sweet, sweet madness." - *Cincinnati City Beat*

### MIDLIFE! - The Crisis Musical

June 29 - August 26 - East Sonora  
WEST COAST PREMIERE! Are you ready for MID-LIFE? A fall-out-of-your-seat funny musical that takes a comic look at the 'age-old' conditions of middle age. "This show will cause laugh lines!" - *Radio FM107*

### PAINT YOUR WAGON

July 20 - September 16 - Fallon House  
A smash-hit Broadway favorite that brings the California Gold Rush vividly to life - rich in melody and American spirit. "Vigorous, colorful and melodious." - *New York Post*

### ALL MY SONS - By Arthur Miller

September 21 - October 14 - East Sonora  
Arthur Miller's powerful story of two families and a wartime catastrophe. "Retains the power of a classical Greek tragedy." - *Variety*

### FOREVER PLAID

October 12 - November 4 - Fallon House  
The Plaids are a guaranteed smash! Four eager young male singers treat audiences to delightful patter and the closest of harmonies on the greatest nostalgic pop hits of the '50s. "Entirely enchanting, utterly entertaining, awesome!" - *New York Post*

### PLAID TIDINGS

November 16 - December 22 - Fallon House  
REGIONAL PREMIERE! Holy Cannoli! They're back! A brand-new show that offers the best of Forever Plaid tied-up in a nifty holiday package! "In a season abounding with quality holiday offerings... Perches high atop the theatrical tree." - *Los Angeles Times*

### Irving Berlin's WHITE CHRISTMAS

November 2 - December 23 - East Sonora  
The holiday classic has come to the stage at last, full of dancing, laughter and great songs. A merry and bright theatrical experience for the whole family! "Snow flies, hearts warm in a dazzling staged White Christmas." - *Oakland Tribune*

SRT is a professional theater producing a year-round season of classic and contemporary plays at two locations - the SRT theater in East Sonora and the historic Fallon House Theatre in Columbia.

The talented resident company and visiting guest artists include members of Actors' Equity Association, the Union of Professional Actors and Stage Managers. High quality performances, production values and management have established Sierra Rep as a model for regional theater.

Sierra Rep's 200-seat theater in East Sonora is intimate, attractive and comfortable, with excellent sight lines and acoustics, and no seat more than 10 rows from the stage. The Fallon House is a restored Gold Rush-era theater and inn located in Columbia State Historic Park. It seats 274. Both theaters are centrally heated and cooled and wheelchair accessible.

## SEASPRAY MARINE COVERS & CUSHIONS



Custom Boat Covers  
Tops and Enclosures  
Biminis and Upholstery



Custom Outdoor Covers

PLEASE PHONE FOR  
APPOINTMENT

Ph 1-209-636-9397  
Cell 1-209-770-4310

DOUG FARRISH  
MASTER CANVAS MAKER  
13893 Tuolumne Rd., Sonora Ca 95370  
P.O. Box 3078, Sonora Ca 95370  
Email [Seaspray@goldrush.com](mailto:Seaspray@goldrush.com)



# Genealogy Chat

by Peggy Andrews

If your New Year's resolution was to delve in to your family's history using one of the many Genealogy programs to organize the information, the Chat Club is the place to be on January 26th. We will meet downstairs in the Groveland Library, from 1 to 4. The program this month will be lead by our very own professional genealogist and long time Groveland historian Bonnie Stevens.

Bonnie will be teaching us about Genealogy Software, using the Master Genealogy program in the computers in the History Resource Center. If you are thinking about buying software, here's an opportunity to see

what this software has to offer. There are also volunteer opportunities in the HRC, so if you are thinking about volunteering, this is a chance learn about the program. For the advanced computer users, who have programs like FTM or Legacy, it will be a chance to compare programs and perhaps have a computer software challenge at the end of the presentation.

A good genealogy program is one of best tools you can buy, without one the project can me difficult and time consuming to organize, so please join us to learn from one of the best.

The Chat Club is open to all those interested in researching their family's history and more recently to researching the history of Tuolumne County, south of the Tuolumne River. We meet the fourth Friday of each month from 1 to 4, downstairs at the Groveland Library.

# Pine Cone Singers' Rehearsals

by Gail Perlee

The Pine Cone Singers, in preparation for their guest performance in the Opera Hall in Sonora to celebrate Martin Luther King, Jr. Day, will reconvene to rehearse for this performance on Tuesday, January 9th and Thursday, January 11th at 3:00 PM in the Groveland Community Hall. Under the direction of Dennis Brown, the chorus will be singing "Land of Our Dreams" and "Ride The Chariot" plus an additional number selected by the director. The performance will take place the afternoon of Sunday, January 14th.

Following the Martin Luther King, Jr. performance, the chorus will then meet again on Tuesday, January 30th at 3:00 PM in the Groveland Community Hall for the first rehearsal of their 2007 spring concert.

# The Medical Center Adds Allied Health Professional

To Its Groveland Family Medical Center by Ileana Grycel



The Sonora Regional Medical Center, announces the expansion of services in Groveland through its full-time placement of G. Erik Rohde-Moe, PA-C. Rohde-Moe is accepting new patients and will serve the Groveland community while working with Dr. Steven Shield who is also accepting new patients. The Groveland Family Medical Center evaluates patients ranging from newborn to the aging population. Care is enhanced in the south county through additional resources that include X-ray and laboratory services.

## HOUSEKEEPING

LET US DO THE WORK FOR YOU!



**We'll "Shop for"**

- Groceries
- Household Items & Decor
- Presents for all Occasions
- Pet Care
- Light Housekeeping & Much More!

**One Stop Shoppe** Personal Shoppers Call Tami 962-7360

## Designing Woman

18729 Main Street #A, Groveland  
(Across from Helping Hands) 962-7093

**HOURS: M-Sat 11-5 Sun 11-4**  
Gifts, Home Accents & Floral Designs

**Fall and Christmas Decor/ornaments, jewelry, candle globes, Swarovski crystal earrings, puzzles, wine and martini glasses, rustic decor & lamps, Brighton look-a-like purses/wallets, flaming rocks, pine cone candles, snowy wreaths/garlands, deer, bears, turkeys, & felt leaves.**

**BRING IN THIS AD AND GET \$5.00 OFF PURCHASE OF \$15 OR MORE**

## New Year's Special! \$500 off 1st Month's Rent

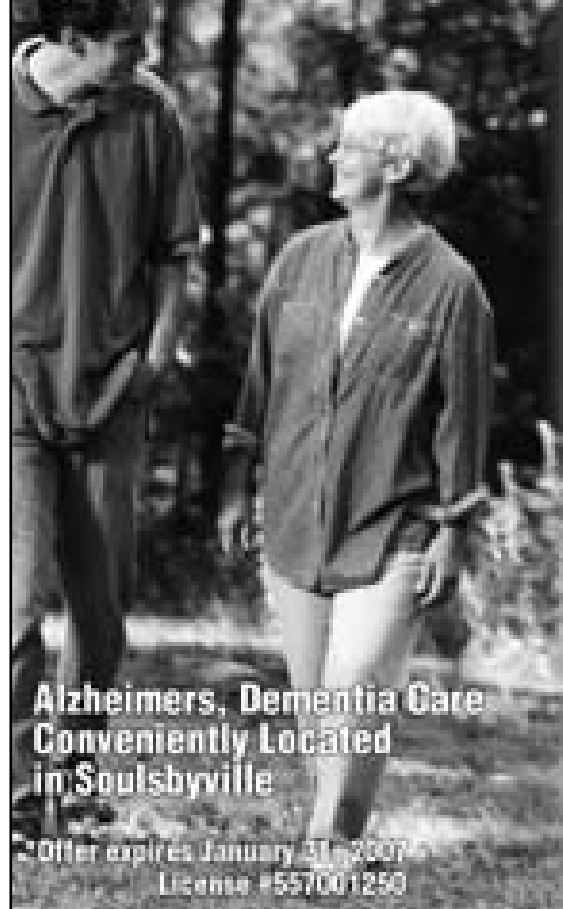

**We Are Proud to Offer the Following Services**

- 24-hour awake, well-trained staff
- Code alert wander guards
- Wheel chairs & walkers OK
- Incontinence management
- Staff Supervised Medications
- Daily activities & exercise programs
- Emergency call system
- Beautiful home-like atmosphere
- Respite Care Program



**Gold Ridge**

Specializing in Alzheimer's Care & Related Disorders

**209-533-4822**

**GoldRidgeCareHome.com**

20420 Rafferty Court

Soulsbyville CA 95372

Located 4 miles East of the Junction Shopping Ctr

\*Offer expires January 31, 2007  
License #557001250

# THE SOROPTIMIST SCENE

Soroptimist enjoyed playing elves for the “Christmas Basket” program last December. In addition to being one of the service clubs that donates money toward the purchase of gift certificates for turkeys and hams for Christmas dinner, many members were part of the toy and clothing shopping program for the children in our community. A few years ago, a very generous, anonymous donor contributed \$5000 so that local children could get what they really wanted for Christmas but

that parents could not afford. Again, in 2006, this donor asked the Soroptimist Club to spend \$5000 using the toy and clothing list that comes from the Christmas Basket program. The children from needy families compile a “wish list” of special items which could include large electronic toys, sleeping bags, sports equipment, jewelry boxes, etc...a budget is set per age group...the special items are purchased and then clothing that is requested is bought, for each child, with any remaining funds.

Soroptimist scours nearby towns for the very best “deals” available to make the most of this wonderful donation. The toys and clothing are wrapped, labeled and distributed to each family, from the Community Center, so that the children are able to have a “Very Merry Christmas”!

On December 12, Soroptimist met at Casa Viejos (Sr. Citizen’s home in Jamestown) for their annual Christmas party. We entertained the guests with music and dance and provided refreshments, lap robes and “goody bags”. We enjoy chatting with the residents and sharing the joy of the holiday season with them, and hope they look forward to our visits each year.

Internationally, Stephen Lewis, special envoy for AIDS in Africa, recently called for a well-funded and powerful new United Nations agency addressing HIV/AIDS in women and girls (similar to UNICEF for children’s issues). Women and girls are more vulnerable to AIDS and the cases of infected women and girls continue to grow in Africa and around the world. Lewis argues that “years from now, historians will ask how it was possible that the world allowed AIDS to throttle and eviscerate a continent-and overwhelmingly the women of that continent-and watch the tragedy unfold in real time while we toyed with the game of reform”.

In November, Soroptimist held one of their annual fundraisers: Personal Endeavor Day. 76 women (members

and their guests) attended a luncheon and auction at PML Country Club. After a creative lunch of salad, chicken pate, asparagus, risotto and cranberry creme brulee, the ladies participated in a very spirited auction. The auction items were hand-made or created by Soroptimist members. It was such fun when several ladies bid against one another for a particularly coveted item. One really lovely wreath was finally won at \$200! Many selections were perfect for Christmas gifts and even pampering oneself! The auction brought in over \$3000 which will be used primarily for service fund projects. Kudos to Catherine Santa Maria, our talented auctioneer, and Liz Mattingly and her outstanding committee for such an enjoyable and profitable afternoon!

SAVE THE DATE: Feb. 17, 2007 for the Chinese Dinner and Auction! Dinner tickets for this annual fundraiser will be on sale very soon. Using your quarters, you’ll have an opportunity to win a wide range of unique auction items, win a trip and spending money from the raffle, enjoy a delicious dinner, gorgeous decorations and truly fun company at this hugely popular event. Attendance will be limited so watch for more details and sale of tickets soon!

For information about Soroptimist membership, contact Donna Thayer 962-5007 or Gail Shaw 962-0907.



## The Tire Shop

### Complete Auto Repair

Complete Tire Service  
Complete Automotive Repair Service

**Are You Ready for Winter?**

Make sure to call now for an appointment to winterize your car

Paul Henry - Owner  
11239 Wards Ferry Rd., Big Oak Flat, CA 95305



# 962-7522

## Shamrock

Professional Carpet Cleaning

The Dry Cleaning Specialist

# 209/962-5962

Don't let soiled carpet spoil the beauty of your home!



SafeClean  
By HydraMasters®  
Carpet Care Products For A Healthy Environment





## the key to a brighter future is knowing where to look!

Free copies of our class schedule are available at public libraries and other local sites. Find out more details at our college website below and register today!

**Register now...classes start on January 8.**



COLUMBIA COLLEGE

11600 Columbia College Drive • Sonora  
Online Registration [www.gocolumbia.edu](http://www.gocolumbia.edu)  
Touch-tone Phone **536.5400**  
Admissions & Records **588.5231** or **5233**

# Helping Hands Happenings

by Joyce Smith

**H**ello all, I'm back as publicity person for Helping Hands. I will do my best to keep the community informed regarding news of interest about Helping Hands. Where to begin.....

—Election of officers for 2007 was held during our General Meeting on Dec. 7th. Officers elected were:

<b>President</b>	Judi Wilkinson
<b>Vice President</b>	Sandi Graham
<b>Recording Secretary</b>	Julie McVickers
<b>Corresponding Secretary</b>	Jan Dycus
<b>Treasurer</b>	Carole Smith
<b>Parliamentarian</b>	Shirley Carman
<b>Store Manager</b>	Patti Beaulieu

—The Budget for 2007 was approved. At the conclusion of business, we moved into the Community Hall, big room, for our Annual Christmas Luncheon and Gift Bag Grab. We really outdid ourselves

with the food, all excellent. We had a great time with the gift "Exchange" and I do mean exchange as some gifts were exchanged several times. Lots of good fun and much laughter.

—This has been a very good year for Helping Hands and made possible by our many volunteers, there are 70 something of us now. And yes, our community is a big part of our success by supplying the merchandise. A true community effort that does so much good. Makes a person feel proud being a part of this. Thank you everyone!!

—Should you have a "shopping urge" come by the store and browse all you want. Chances are you will find something you really need. And if you love a sale, Helping Hands is the place for you. Watch for the sale sign when you are downtown.

From all of us, "Have a Happy, Healthy New Year".

See you at Helping Hands.

## High Country Line Dancers Like Red Hot Salsa!

**J**ust in case you thought country-western line dancing was all about country music, think again!

Sure, we teach Redneck Stomp and Travelin' Four Corners to country music, but we also learn Chocolate City Hustle to Bob Seeger's "Old Time Rock'n'Roll," Crossover to Ringo Starr's version of "Sweet 16," and Cruisin' to the Beach Boys "Still Cruisin'". It's not just your grandma's country line dancing class any more! There's always lots of new stuff to learn.

If you're interested in trying it out, you can catch us every Tuesday night at the Groveland Community Hall. Our winter/

spring session will start on Tuesday, January 9, 2007. Beginner lessons are from 7:00-8:00 p.m. Intermediate/advanced lessons and dancing follow from 8:00-9:00 p.m. Our instructor is Susan Nash, and there's a \$2 donation per person per week.

Beginners are welcome to stay for the second hour and either watch or give some of the more advanced dances a try also. Susan might even teach you Red Hot Salsa!

For more information, call Carol Stevens at 962-5198 or Sue Salnick at 962-4155.

MARK YOUR CALENDARS NEED HELP FOR THE

## Take Down of Groveland Christmas Decorations

**S**et for Monday, January 8th. We have set the take down date at 12 days after Christmas. Many religions believe that a 12 day period after Christ's birth is the period of time required for the Wise Men and the King to have visited his birthplace. We will

meet at 9 AM in the parking area between Custom Realty and the Designing Women shop. Just look for the purple Mustang.

If you can help, we'll see you there, or, call Lion Kay Glaves for more information, 962-6769.



**\$14.00** per person  
Wine Discover includes  
cheeses and four wine varietals:  
two red - two white

~ including one import ~

Wine Related Discussions  
include but not limited to:  
wine/food pairings, geek info,  
cellering, stemware, trivia

Reservations Encouraged

Buy your favorite wine  
by the bottle or by the case from  
**The Wineaux Shop**  
30% off sale ~ New Wineaux Gifts

18767 Main Street, Groveland, CA  
[www.groveland.com](http://www.groveland.com)  
209-962-4000

Mother Lode Memories

by Nancy Perry and Debra Durai

This next series of articles by Jean McClish is a very interesting and informative group entitled “Wandering Along Highway 120.” The articles began with the December 1974 issue of the PML News and ran for quite a few months. When reading these articles, please keep in mind they were written in 1974-75. Businesses change hands, some close, and some of the information has changed. We will present the articles as they were written.

Several years ago the new Highway 120 bypassed a section of old Highway 120. It’s now called Old Highway 120 Road, which is found just past Tenaya Grammar School on the right. This is where you will find “Hangman’s Tree.”

Did you know?

The Groveland Jail located on Ponderosa Lane, contains two jail cells.

The structure has a rock pier and post foundation, “V” groove siding and a simple gable roof. Without research it’s impossible to give an exact date for the construction of this building. It was not on the 1877 Groveland townsite map but does appear on the “Common Lands” locations map of 1903.

Because of the materials used and the fact that Groveland was experiencing a population increase at the turn of the century, (due to the hard rock mining boom), it is assumed that the jail was constructed some time between 1895 and 1903.

December 9, 1974

WHERE DOES THAT ROAD GO?  
WHERE DOES THAT ROAD GO... is the result of Jean McClish simply “getting involved” in the heritage of this area. Jean was the official photographer for the PML NEWS. In her spare time... she goes to school three days a week at the Columbia College, spends hours in the library going over books that might give her a key to some exciting memory, and then she can be spotted with camera, pencil, and paper heading down a “wayside” road such as Memorial Drive.

Because of her interest and “getting involved,” Jean this month begins a series of articles that deals with the names of roads in and around our area... where they go, and what past and future resides along their roadside.

In the next issue of Pine Mountain Lake NEWS, Jean is going to tour us thru a “DOUBLE LOOP”; starting with the Groveland Deer Flat Road to Wards Ferry to Big Oak Flat, then down Harper Road to Merrill Road and ending our tour in Groveland.

PINE MOUNTAIN LAKE  
NEWS EDITOR 1974

December 9, 1974

WANDERING ALONG HIGHWAY 120  
By Jean McClish

Turn south from the Big Oak Flat Road just east of the 3,000-foot elevation signpost between Big Oak Flat and Groveland.

The road wanders several hundred yards to a rock-pillared gate, which stands open.

This is the Oak Grove Cemetery, resting place for inhabitants of Groveland and Big Oak Flat and surrounding area since the 1880’s. Generations of local families lay here - Reid, Gray, Scofield. Familiar names of bygone years - Mueller, Tannahill. Priest, mark marble or granite headstones.

Pine Mountain Lake News

December 9, 1974

December 9, 1974

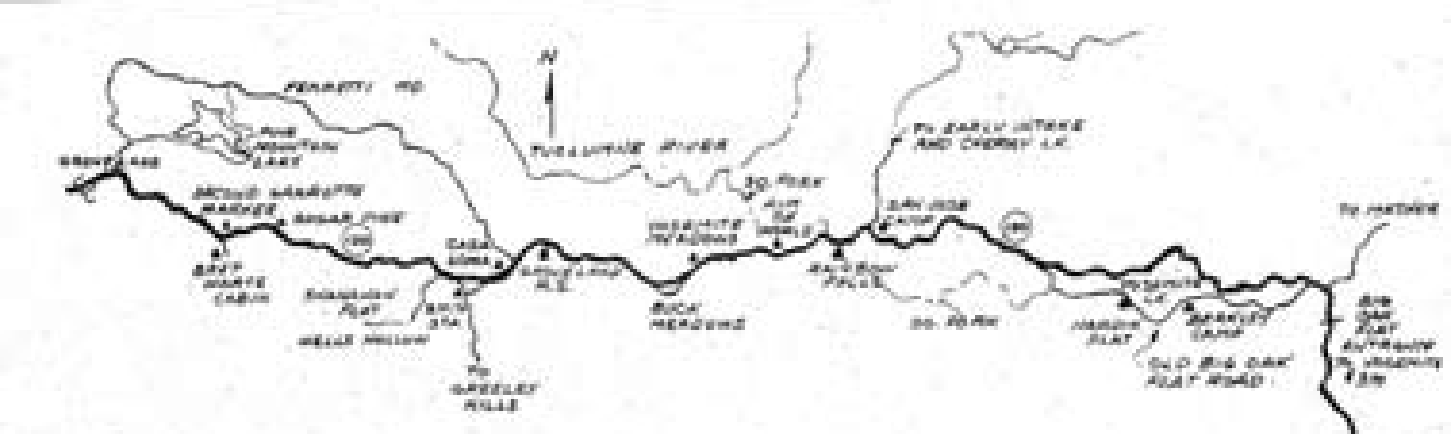

Some of the earliest marble slabs lean into the years, the carved legend difficult to decipher.

Poignant moments in the life of a family is revealed - carved forever in marble epitaph:

CHARLES L. HARPER  
Died Jan 23, 1891  
Aged 68 years

Loved one we have laid thee in the quiet graves embrace.

Thy memory will be cherished until we see thy heavenly face.

Four Drew children who died in the 1879 diphtheria epidemic lie together, the obelisk gravestone reading: Earth counts 4 mortals 1’s Heaven 4 angels more

Ornate wrought iron fences surround graves of generations of a family.

Others are bound together by cement curbs. An occasional single grave is outlined by a wrought iron or a wooden post fence. Some are marked by quartz or their rock, head and foot - no headstone to tell the passerby who lies here.

The remote grounds are oak studded. The crunch of acorns underfoot and the shuffling of oak leaves as one passes from grave to grave break the quiet dignity and the birds scold.

Memorial Drive was named Graveyard Road for a time. The residents objected to that designation. The road had been referred to simply as “the cemetery road” for many years and no signpost marked the turnoff - everyone knew where the cemetery was.

Back towards Big Oak Flat and on the opposite side of Highway 120 is the Catholic cemetery flanking the hill in front of Mt. Carmel Church. We will visit here another day.

The Big Oak flat Road (Highway 120) from Pine Mountain Lake to Yosemite traverses scenic countryside. Vistas range from quaint to spectacular.

It passes landmarks of the southern mines of the Mother Lode and the ranches, mills, and hostleries of Tuolumne County’s earlier days.

The drive from Groveland to the Big Oak Flat Entrance to Yosemite National Park is twenty-six miles and can be made in little more than half an hour.

If getting to Yosemite is the traveler’s only goal, then God’s speed.

However, a leisurely investigative trip can fill pleasurable hours. It is those who ride with a spirit of adventure that we set forth the following:

Leaving Groveland, the road quickly passes the Tenaya School and in less than two miles comes to the site of Second Garrotte, (Old Hwy 120 Road) marked by a plaque reading, “Sizeable settlement established at this rich placer location in 1849 by miners spreading eastward from Big Oak Flat and Groveland....”. At this location only ashes remain where once notorious Hangman’s Tree stood.

Nearby is the Bret Harte cabin, a house within a house, reasonable preserved but seldom visited in its out-of-the-way seclusion.

The gold mines of Second Garrotte, the eastern most along the Big Oak Flat Road, were not as prosperous as those in many other areas, but the settlement was the home for a small community of settlers for many years with almost none remaining today. There had been homes, gardens, a flour mill, store, barns and in the earliest lusty days, the inevitable fandango houses.

Eastward, the road climbs abruptly for a mile or so and emerges into a wider valley. On the left is the Sugar Pine Ranch. The first settler here built a cabin in 1860’s. The present white house was built shortly after the turn of the century. In 1946 the Wesley Osborne’s bought the property, added cabins and operated a ranch-motel. They run the motel to this day, but no longer serve the meals for which they enjoyed a wide reputation for excellence.

A mile further is the first turn off to Shanahan Flat and Hells Hollow.

Less than a dozen families live along this intriguing byway. A second turn off in two miles is a more direct route, and is the one recommended for an easier investigation.

Smith Station, just ahead, was a change station for horses pulling the stage and freight wagons and a stopping place for passengers and drivers.

John B. Smith came to California from Maine in 1854 and homesteaded the meadow, first known as Sprague’s Ranch. Smith provided overnight lodgings for stage passengers and hostlers and served meals, family style, which included venison or mountain trout or beef which Smith butchered himself.

Vegetables came from the garden planted beside the two-story house. Meals cost 25 cents and a bed could be had for 75 cents to \$1.00.

The first tollgate of the Big Oak Flat Road Company was temporarily located here.

Smith Station Road turns south, heading toward Wagner Valley and connecting with other roads going to Greeley Hill, Coulterville or Bower Cave.

Continuing along the Big Oak Flat Road, Casa Loma passes by on the left near where Ferretti Road joins the highway. The Groveland Ranger Station is next, and then the road passes into Mariposa County for several miles.

Within this Mariposa County stretch the road reaches Buck Meadows.

Turning off here to the right, a narrow road wanders back to the old cabins and an operating sand and gravel quarry.

In the early days Buck Meadows was known as Hamilton’s. Alva Hamilton and his wife, Johannah, built their farmhouse here and ran a hotel for travelers. It was a favorite stopping place for cattlemen herding cattle up country to pasture or back down again. The Hamilton’s remained open all year around, although there was little business in the winter.

They farmed here, raising their own beef and pork. They planted orchards of apples, peaches and Bartlett pears, which thrived, protected from the wind. In the valley over the hill they grew again.

On the other side of the highway beyond Buck Meadows is Yosemite Meadows, offering gasoline, groceries, and a bar and restaurant serving Italian food all year around.

Rim of the World Vista Point is ahead with a splendid panoramic view of Jawbone Ridge and the Tuolumne River Canyon.

Two miles further is the bridge crossing the South Fork of the Tuolumne River. Until 1870 the crossing here was made over logs felled across the river. The Big Oak Flat-Yosemite Road Company built a covered bridge and this became the toll gate sometime after 1894. John Cox, the toll collector, built his cabin on a rock overlooking the pool. The Cliff House later occupied this site.

A road turns off at the near end of the bridge and leads to a waterfall and Rainbow Pool. This is an excellent picnic and swimming spot. The old road continues past the pool, crosses lower bridge and rejoins Highway 120 several hundred yards to the east.

Almost immediately a road turns off to the left to San Jose Camp. The roof tops can be seen from the highway. The road leads to Early Intake and Cherry Lake and is the long way to Mather.

Within five miles there is a turn off to Hardin Flat leading to Yosemite Lakes and Berkeley Camp. The road is a section of Old Big Oak Flat Road.

(Continued on Next page...)



## Sonora Area Foundation **YES Partnership wins Elaine Symons Baker Community Impact Award**

Organizers and supporters of Tuolumne County's YES Partnership got a surprise birthday gift Friday at their 20th anniversary lunch auction.

Directors of the Sonora Area Foundation presented the community partnership with the annual Elaine Symons Baker Community Impact Award. It comes with a \$10,000 check for the YES Partnership's

work in preventing substance abuse and child abuse and supporting Tuolumne County youth and families.

SAF Directors select a community recipient for the award each year, in honor of the Foundation's first benefactor, Sonora native Elaine Symons Baker. Organizations are chosen for making a significant impact in the community. Past recipients

have included the Jamestown Family Learning Center, the Sonora High School Golden Regiment Band, the Amador-Tuolumne Community Action Agency and Interfaith Social Services among others.

Foundation Directors had some fun with this year's presentation at the Sonora Elks Lodge. They added a small "mystery basket" to close the event's live auction, then with Auctioneer Mike Macon's help, directors bid up the price on the basket to \$10,000 before letting the crowd in on the secret.

Foundation President Celeste Boyd said the YES Partnership was an easy choice for this year's award, as the group celebrates its 20th anniversary.

The group formed in 1986 in response to a spike in teen suicides, and over the years broadened its focus to work on issues of child abuse, youth leadership and drug and alcohol prevention. More than a dozen agencies and youth-focused organizations participate in monthly meetings and committees to coordinate efforts in community education, youth leadership and drug-free activities for youth.

"We're honored and excited to put the money to good use, and move forward in meeting the mission of the Yes Partnership, which is preventing substance abuse and

child abuse in Tuolumne County," said Yes Partnership coordinator Shana Monaco. "It's nice for our partners to be honored for all they contribute to our goals."

The Sonora Area Foundation, established in 1990, is a Community Foundation that channels donors' charitable contributions to worthy projects in Tuolumne County. The Foundation's mission is to strengthen its community by promoting philanthropy through assisting donors, making grants and providing leadership.

The Foundation now has assets of more than \$38 million. Its governing board regularly awards grants that fulfill needs in Tuolumne County. Those grants now exceed \$8 million since the Foundation's inception. The Foundation also administers more than 160 charitable funds set up for scholarships and other charitable causes.

The Sonora Area Foundation is certified as having achieved the National Standards of Excellence for Community Foundations by the Council on Foundations and is a member of the League of California Community Foundations.

For more information on grant applications or the establishment of a donor fund, contact the Foundation at 209-533-2596 or the website [www.sonora-area.org](http://www.sonora-area.org).



*The Picture Left to right: Celeste Boyd, President, Sonora Area Foundation  
Shana Monaco, Tuolumne County YES Partnership Projects Manager  
Martha Golay, Tuolumne County YES Partnership Drug Free Communities Coordinator*

*(Continued from Previous page...)*

Yosemite Lakes is a private picnic and camping park with accommodations for over 300 vacationers. There is trout fishing in the lake, a swimming beach and playground. The old Harry Guinn Bridge, now closed to vehicles, crosses the river into Ponderosa Campground.

The old road continues onto the Berkeley Camp. Another connects with Highway 120.

Hardin Flat was the site of James Hardin's sawmill. Hardin's was a stopping place for tourists, and for a time was as far as travelers could go by stage. The rest of the trip into the Yosemite Valley was accomplished on horseback down precarious zig-zag trails. In 1855 a traveler could ride by stage from Chinese Camp to Hardin's for \$13.00 with no extra charge for the horseback trip to the valley.

The present highway to Yosemite bypasses Crocker Station, once one of the most important stopping places for stages, and later for horseless carriages, on the Big Oak Flat Road. Henry

Crocker and his wife Ellen served family style meals on tables with white cloths and featured roasts of venison or mutton or beef, trout or chicken. There were fifteen buildings: a hotel, cottages and housekeeping cabins made out of logs, finished inside with lumber.

The Big Oak Flat Entrance to Yosemite Park is five miles from Yosemite Lakes.

The road began as a trail to the mines in 1849 and became a full-fledged highway in 1874 when it was opened all the way to the valley floor.

The advent of the automobile in the Park in 1913 signaled the beginning of the end of the stage stations. They played a vital role in the early days, and they lived until they died. \*

\* Primary source of information: THE BIG OAK FLAT ROAD TO YOSEMITE, Irene Paden & Margaret Schlichtman, 1959.

# Vinyl Siding & Windows

- Interior & Exterior Doors
- French Doors & Patio Doors

**COMPLETE INSTALLATION**  
Since 1992

## 532-5968

PO Box 4806, Sonora CA  
Lic. #789128  
[www.mlhinc.com](http://www.mlhinc.com)

**MOTHER OF HOME IMPROVEMENTS INCORPORATED**



# Earthfill Dam

Those Pine Mountain Lakers who are interested in the history, present, and future of Pine Mountain Lake will find this bit of information interesting since it contains the nucleus of Pine Mountain Lake itself, THE DAM.

The Pine Mountain Lake Dam is a homogeneous earth filled dam with an

internal granular chimney drain, down stream drainage system and clay core.

The dam has a reinforced concrete spillway. The height of the dam is 120 feet; the crest width of the dam is 555 feet. It has the capacity to release 28,000 cubic feet of water per second.

The Pine Mountain Lake Dam is under

the jurisdiction of the Division of Safety of Dams and the Department of Water Resources in the State of California.

Construction of the Dam cost in excess of \$1.8 million. On November 20, 1969 the dam was completed. Water began to run over the spillway on March 1, 1970.

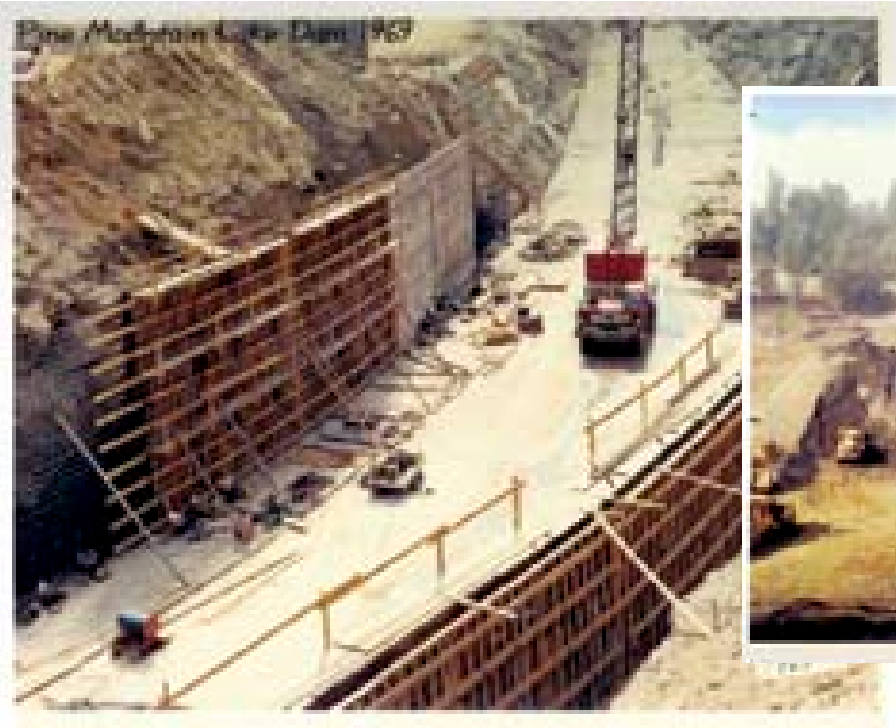

An alluring photo taken Thanksgiving weekend on a cold, foggy morning at Lake Don Pedro. Photography by Carol Stevens.

## Groveland Hotel VALENTINE Dinner Menu

### Appetizers

Shellfish Croustade  
Lobster, Crab, and Shrimp in  
Puff Pastry, Thermidor Sauce  
\$12.

Smoked Duck and Wild Mushroom  
Crepe, Marsala Sauce  
\$9.

House-made Potato Gnocci  
with Artichokes  
Roasted Peppers and Gorgonzola  
Cream Sauce  
\$9.

### Soup and Salad

Lobster Bisque with Lobster Beignet  
\$7.

Country Salad of Baby Greens,  
Green Apple, Blue Cheese  
Red Grapes, Balsamic Vinaigrette  
\$7.

### Entrées

Grilled Filet Mignon  
Truffle Mashed Potato, Market  
Vegetables, Peppercorn Cognac Sauce  
\$26.

Sautéed Rainbow Trout  
Mediterranean Cous Cous, Market  
Vegetables, Lemon Dill Caper Butter  
Sauce  
\$22.

Duck Sausage Stuffed Quail  
Garlic Mashed Potato,  
Market Vegetables  
\$24.

### Dessert

Bittersweet Chocolate Molten Cake  
with Fresh Berries and Berry Sauce  
\$7.

Warm Apple Tart with Caramel Sauce  
and Vanilla Bean Ice Cream  
\$7.

## RESERVATIONS 209-962-4000

18767 Main Street  
Groveland, CA  
[www.groveland.com](http://www.groveland.com)

# PJ's Café & Pizzeria

**Starting January the 7<sup>th</sup> 2007**

**PJ's Café & Pizzeria  
is serving our**

## **ALL-YOU-CAN-EAT Spaghetti Dinner**

**Our tasty offerings will include  
Garlic Bread, Salad and bottomless soda/iced-tea.  
Every Sunday & Tuesday Nites**



**Come and See What You've Been Missing!!!**

**Only \$12.95/person.**

**Kids 4-12 \$4.95 under 3-FREE!!!!**





**Pleasant View Properties**

18800 Main Street • Groveland CA

EACH OFFICE IS INDEPENDENTLY OWNED & OPERATED

Office 209-962-7372

fax 209-962-7238

Toll-free 866-350-7372

Visit us on the Web at: [C21pleasantview.com](http://C21pleasantview.com)



**ENJOY THE TRANQUILITY.** Beautiful Manufactured home on 3/4 of an acre. Surrounded by Oak trees this 3 bed, two bath home is only two years old. Enjoy the deck with views of the woods, the home has double paned windows, skylights, cathedral ceilings, double garage, and much more. 20828 Ferretti Road \$289,500.00

**SOLD! A RARE FIND!! 128 ACRES.** Located on Cherry Lake Road, surrounded by National Forest on all four sides. Beyond fire damaged areas overlooking Tuolumne River Canyon with a least two allowable building sites. Relatively flat areas with elevated flat building sites. There is nothing else like this available. \$650,000 Cherry Lake Road. Call office for directions.

**ENJOY VIEWS OF THE MOUNTAINS AND AIR-PORT** while enjoying summer BBQ'S w/friends & family on your oversized deck. Windows abound this 4bd 2bth lrg & bright, home, w/bonus room, could be game room, fireplace and wood-burning stove, built-in hutch in dining rm. Home is ready for your vacation. \$465,000 Unit 12, Lot 249 20980 Hemlock.

**OFF THE BEATEN TRAIL:** Located on 40 acres, sitting on the ridge above Groveland with views all the way to the valley floor. This 3 bd, 2 bath home has tile floors, open beam ceilings, window seats, central vac. detached 2 car garage with work bench plus car port and hot house. Kitchen with plenty of storage, antique stove, cook top, oven and trash compactor. \$495,000 20111 Cherokee Trail

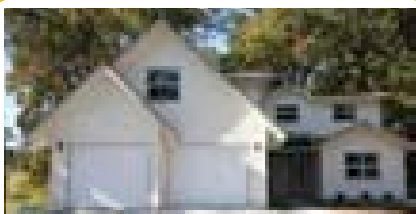

**NEW HOME QUALITY UPGRADES:** 2054 sq. ft. of living space. View of the second fairway. 3 bedrooms 2+ baths with bonus and game room on upper level. Propane fireplace, hardwood flooring in hallway, dining room. Solid granite counter tops in kitchen with tile flooring. \$435,000 19150 Ferretti Road Unit # 5 Lot 231



**SOLD! WELCOME HOME TO THIS MOVE-IN READY & PERFECT.** All inspections complete & certified. 3 bd/2 ba, 2024 sq. ft. custom home. Lg. kitchen w/breakfast nook, open great room, formal dining, beautiful garden & plenty of storage. On quiet cul-de-sac. 20838 Knollcrest Unit 4 - Lot 180 \$469,500

**BRAND NEW!** Beautiful home has a great open floor plan & spacious decks for entertaining on 1-level. 3 beds and 2 baths w/over 2200 sq. ft. of living space. If it is a new home you're looking for at a price that is affordable you really gotta see this one. \$425,000.00 20446 Pine Mountain Lake Drive. Unit 3. Lot 63

**DOORS ARE OPEN-VACATION RENTAL ETC. ETC. "PROWASH PARADISE"** Taxiway Property w/"unobstructed" view of runway. 1800 sq. ft. house w/attached hanger 45x45x10. 1900 sq. ft. deck w/gazebo. overlooking runway. 2 bedrooms 2 bath w/guest cottage with 1 bedroom 1 bath. Wine Celler, storage, 2 horse barn w/corral. All this for only \$795,000.00 20945 Woodside Way.

**PRICE REDUCED! ARCHITECTURAL DELIGHT** -Elegant 4B/3B level entry 3300 sq. ft. home on .64 gentle sloped lot. Each room is richly detailed including arched entries, birch hardwood floors line the entry, living area & chef's dream kitchen. Trex type deck with engineered lower deck that houses the hot tub. Views of the mountain peaks and a "peek" of the lake. If you are looking for a large elegant custom home - look no further. \$777,000 20756 Point View Drive, Unit 4, Lot 203



**PRICE REDUCED! VIEWS TO LOVE!** This custom 3 bed 2 bath home situated on 1.29 acres is the perfect get-a-way home or a place to settle in. You choose the carpet and paint. \$490,000 13480 Yorkshire Rd. Unit 12, Lot 201

*Have a  
Happy  
New Year!*

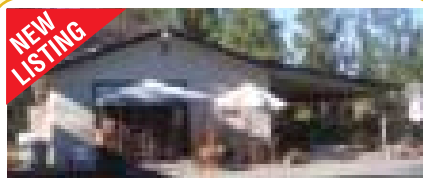

**CUTE HOME ON 2.0 ACRES:** Adorable 2 bd/2 ba home w/loads of privacy. Conveniently located close to Hwy. 120 in Big Oak Flat. Ready to move in. So if you want your privacy but don't want to drive miles to town this is a must see. \$324,000.00 10930 BLACK ROAD, BIG OAK FLAT



**CHECK OUT THIS CUTIE PIE!** Affordable 3 bd/2 ba 2 car garage home on a single level lot w/plenty of parking! Newer paint, carpet and appliances. Dog run w/cement slab. Priced to sell. \$247,500 19272 Ferretti Road Unit # 7 Lot 8



**PRICED REDUCED! TALK ABOUT ADORABLE!** 3 bd/2 ba that is completely redone inside - you have to take a look! 1.00 acre completely fenced in - over-sized garage, beautiful landscaping, so much more, just too much to list. \$359,000.00 Unit 12, Lot 119 21139 Hemlock St.

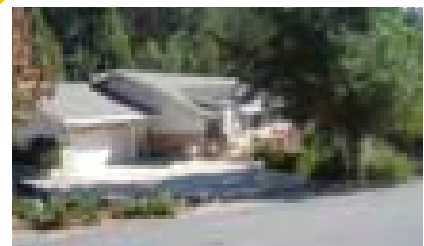

**TERRIFIC LOT, TERRIFIC HOME, TERRIFIC VALUE.** Greenbelt, seasonal creek, with its own natural spring, underground utilities, 1 level home w/level driveway, central heat & air, RV parking, quiet & beautiful setting. You can't beat this! \$399,000 20797 MCKINLEY WAY Unit 10 Lot 25

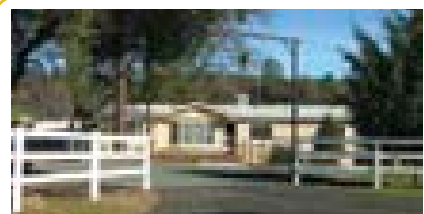

**7.20 GREEN ACRES IS THE PLACE TO BE:** Beautiful 1560 sq. ft. remodeled like new home under the cascading century old oaks. 3B/2B. Living Room Dining Room, Bonus Room, all sitting on a level meadow with old restored barn. \$499,000 22978 Ferretti Road

### LOTS OF LOTS!

Unit # 3 Lot 149 .....	\$149,500.00 (Lake View)
Unit # 7 Lot 69 .....	\$40,000.00
Unit # 6 Lot 136 .....	\$42,500.00
Unit # 6 Lot 135 .....	\$42,500.00
Unit # 7 Lot 218 .....	\$75,000.00 (SEWERED)
Unit # 4 Lot 381 .....	\$79,000.00
Unit # 2 Lot 409 .....	\$89,200.00 (SEPTIC IN)

### WELCOME TO CENTURY 21



Michael Beggs



George Voyvodich



Patty Beggs

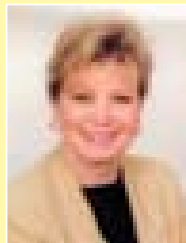

Carol Voyvodich

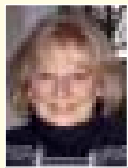

June Dee



Kjell Nilsson



Carol Cooper



George Stoner

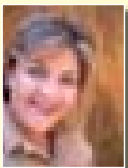

Brenda Crouse

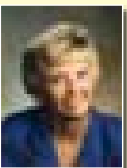

Peggy Sharp



Michelle R. Perreira

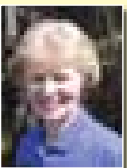

Nancy Jones



Kathy Niedens

Notaries on staff • Remember—If You List With Us, We Market Your Home In The Bay Area. Call Us For Your Personalized Marketing Plan.



# Whitewolf Art Tails

For the first time, the Gallery featured 2 free youth arts and crafts classes during December. Several young artists came out to customize their own clocks on December 9th and on December 16th, they decorated ornaments for the holidays. Much thanks to Helping Hands for donating the money for supplies to have these classes. More classes are being scheduled for the Spring, so please check the PML News for more future information on the classes.

On-going art in The Gallery includes the work of Michael Carey, Milton Eisenhower and David Wilkinson.

Michael is a wildlife artist from Sacramento who works in color pencil. He also makes the beautiful log frames you can purchase framing his artwork.

Milton Eisenhower lives in Yucca Valley, California. He's a wildlife sculpturer who works in alabaster.

David Wilkinson's nature and wildlife

photographs from around the area and his automotive artwork are featured as well.

The Gallery has new Winter hours: Monday-Friday from 1 to 5 and Saturday from noon to 6.

For info on exhibits and featuring your own work, please call 962-0342.

Right: A custom clock created by artist Marguerite. Left Top: Gallery Owner—David Wilkinson—putting a battery in Beau's clock. Bottom: Making the clocks.



## cc by design

Let us help you turn your house into a home

INTERIOR DESIGN • FINE HOME FURNISHINGS • WINDOW FASHIONS



**Coldwell Banker International Presidents Circle 2004 & 2005**  
**Hetch Hetchy Board of Realtors Top Producer Award 2004 & 2005**



**KRYSTAL BIGGER**

(209) 962-1159

(800) 659-5263 ext 159

krystal@mttleisure.com



MOUNTAIN LEISURE  
PROPERTIES

P.O. Box 848  
18687 Main St.  
Groveland, CA 95321

### BUYING OR SELLING?

Don't settle for just an average agent...

**BIGGER & BETTER** service for all your Real Estate Needs!

"No Nonsense Real Estate" – I make your needs my priority!

An experienced Realtor, honest, reliable & working hard for you! Strategically Marketing your property with Maximum

Exposure! Call or email me today – I'm confident that

**TOGETHER WE CAN MAKE IT HAPPEN!**



STAN & CHARLENE CRUFF  
OWNERS

AWARD WINNING  
INTERIOR DESIGNER  
Allied ASID - IDS - IRDS - NKBA

fine home furnishings	shutters and blinds	space planning
custom floral designs	upholstery	project management
unusual accessories	bed coverings	kitchen design
window treatments	floor coverings	bath design

**SHOWROOM**  
18145 Main Street  
Jamestown  
209-984-0500

**WORKROOM**  
3331 Santa Fe Street  
Riverbank  
209-863-8500

Monday thru Friday - 10:00 - 5:00



Noah and Regina out on snowshoe in Yosemite Valley. Photo by Mountain Sage

# Snowshoeing: Explore our Winter Wonderland

Why are you up here on the hill this winter? Looking for some winter peaceful splendor? Ever find yourself with company in the wintertime wondering, what else is there to do in the Groveland area? Well look no further. Snowshoeing is the ticket for you; a peaceful past time, walking through our backyard winter wonderland with no crowds! The new featherweight design of snowshoes makes it as easy as walking for young and old alike. If you can walk, you can snowshoe.

You can visit the snow covered quiet of the Giant Sequoia Groves (a mere 30 minutes from Groveland) or walk to expansive snow draped views of the Yosemite Valley from Badger Pass area. If you prefer a shorter drive there

are several destinations nearby. With a thermos of hot cocoa in hand, take the family out to Crane Flat or Evergreen Road area and go for a walk in the snow. Look carefully to find different animal tracks, make snow people, or have a good 'ol fashion snow ball fight! Winter is one of the best times to see Yosemite. Get out and explore our beautiful backyard at a time you can have it nearly all to yourself.

For more suggestions on where to go, and for snowshoe rentals and sales, please give your local outdoor gear shop and winter cafe, Mountain Sage a call at 962-4686 or stop by. Mountain Sage is located with ample parking at 18653 Main Street, Groveland just across from the Groveland pharmacy. Hope to see you out there soon!

**TUES: 2 FOR 1 PIZZA 4-8 PM**  
**FAMILY SPECIAL ALL-U-CAN-EAT NIGHTS**  
**WED: AWARD-WINNING CHILI 5-8 PM**  
**THUR: SPAGHETTI 5-8PM**



**Hotel Jeffery**  
Est. 1851  
21 Uniquely Appointed Rooms

**MAGNOLIA SALOON & GRILL**  
Lunch and Dinner  
Cocktails-Entertainment  
M-Th 12-8 • F-Sa 11-9 • Su 11-8



**Espresso Bar**

**CEDAR ROOM**  
Parties, Weddings, Banquets

*Peter & Cherylann invite you to take a break and step back in time!*  
**(209) 878-3471**  
5001 Main Street, Coulterville, CA 95311  
[www.hoteljeffery.com](http://www.hoteljeffery.com)

**The Historic HOTEL JEFFERY**  
Est. 1851

*Cherylann's*  
DINING PARLOR  
Four-star Dining in a Truly Victorian Setting.  
Fri-Sat 5-8PM • Sun 5-8PM  
(Please Reserve Ahead)  
This Menu Also Served in the Magnolia Saloon Wed-Sun  
Available for Holiday Lunches, Dinners & Parties 7 Days a Week  
(Please Reserve Ahead)

**MOUNTAIN SAGE**  
garden • gallery • gear • grounds

now renting snowshoes!



open at 7am daily

**COLD OUT THERE?**  
warm duds . cozy hats . hot drinks

18653 Main, Hwy 120, Groveland  
209.962.4686 [www.mtnsage.com](http://www.mtnsage.com)

organic coffee & teahouse • photo gallery • books & maps

plant nursery • fair trade & local crafts • natural clothing

# Friends of the Groveland Library

by Nadine Pedron

## I LOOK TO THE FUTURE BECAUSE...

...that's where I'm going to spend the rest of my life ( George Burns). And so we did, about 60 of us, look to the future of our Tuolumne County Library system. On November 30th, the meeting room at the Sonora library bulged and bustled with library stakeholders: Friends, library staff, community and county leaders, students and school faculty representatives. Connie Corcoran, County Librarian, convened and steered us, while international consultant, Ray Rood, set the stage for the day's work. Actually, it felt more like...well...serious play. You see, we were to be inventive, creative, free to envision grandly what our ideal library would look like, feel like and what services would be in place in the year 2020. And further we were to treat our vision as fact, reality, not merely as hope. Tables of working groups began somewhat timidly (after all, we aren't often granted this much fanciful freedom), but soon the room buzzed with chatter and rang out with an occasional whoop or explosion of laughter. The day progressed through several versions of envisioning tasks, priority settings, decision activities - all culminating in the crafting of a vision statement. The charge was to look for common ground among the variety of participants present.

Amazingly, when the groups presented their ideas, we found we were, on the whole, saying the same things. We looked around the room in awe at each

other, smiling and nodding in recognition of our shared vision. At that moment, excitement and enthusiasm were palpable in the room.

What was this common vision we all generated? Unpredictably, technology (although certainly recognized and provided for) was not the main thrust of our visionary ideal. Rather, we all saw a change in our image: we became, not just a library, but a community center, a hub of activity for all ages in our communities. One group even suggested renaming it the "Community Engagement Center". This center would be, first of all, comfortable and inviting: couches, comfy chairs, lamps; would include a coffee and food cafe; reading, study, technology, research, literacy and group activity areas; community meeting rooms; arts and culture venues, and outdoor spaces. Outreach to the community would be key: full integration with the schools; increased mobile library units, complete with computer check-out; partnering with youth and senior centers, hospitals and businesses. Cool, huh?

Oh sure, we know the hard work is ahead, but the "who wants to help" list, posted by Connie at the end of the day, was filling up when I signed my name and floated out the door on a cloud of optimism.

**REMEMBER: next FOGL meeting on Tuesday, January 23 at 2:00 in the downstairs meeting room.**

## AIRPORT MINI-STORAGE

60 Units - 6'x8' to 10'x30'  
Open 7 a.m. to 9 p.m. Daily  
Located on Elderberry Way off Ferretti Rd. near PML Airport  
**209/962-5360**

*In 2005 the U.S. Census Bureau estimated Tuolumne County's population at 59,380. The state of California estimated population is 36,132,147 for 2005.*



17820 Highway 120 - Big Oak Flat - (209) 962-6015

**Join us for great food in a casual, friendly atmosphere**



Serving **HEARTY COUNTRY BREAKFASTS**

And a **VARIED LUNCHEON MENU**

**GREAT BURGERS** at a price you can still afford!!



**MEAL SERVICE** available in the Dining Room or at the Bar

**STANDARD DINNER FAVORITES** as well as our **WEEKLY SEAFOOD SPECIALS**

And a **SPECIAL MENU!**

**Welcome Back Executive Chef Mark Duncan**

Variety of Fine Wines

**Prime Rib \$16.95 Thurs-Fri-Sat**

### Restaurant Hours

Breakfast/Lunch 7:30 am to 2:30 pm - 7 days

Dinner 4:30 pm to 8:30 pm - 7 Days

### TWO GUYS PIZZA



18955 Ferretti Rd  
Groveland, CA

### Winter Hours:

Sun-Thurs: 11:00AM - 9:00PM

Fri-Sat: 11:00AM - 10:00PM

**TRY OUR ALL YOU CAN EAT SPECIAL  
SALAD BAR, SODA & PIZZA ONLY  
\$6.95**

Monday-Friday, 11am-2pm

See menu for details, not for gift certificates, or coupons.

**962-4GUYS**

Two Guys Coupon

**\$1.00**

**Off Any Size Pizza  
or Calzone**

One coupon per order, per visit. May not be combined with any other offer and/or coupon. Not valid on delivery.

pml107

Expires 2/15/07

Two Guys Coupon

**\$2.00**

**Off Any Large or  
Extra Large Pizza**

One coupon per order, per visit. May not be combined with any other offer and/or coupon. Not valid on delivery.

pml107

Expires 2/15/07

## COMPLETE HOME CARE - INSIDE AND OUT

**Yard & Deck Maintenance**

**hauling, deck staining, pressure washing,  
gutter cleaning, housecleaning & much, much more...**



**GREEN THUMB GARDENING  
CALL 209/962-5631**

# "THANK YOU"

*for your business*

THIS YEAR

*AND wishing everyone  
a Happy New Year!*



***George and Carol Voyvodich • Broker/Partner***

Roland and Jean Baldo

Walt and Susie Bales

Michelle Brown

Don and Gloria Burkley

Alan and Linda Cordle

June Dee

David Deaton

John Dravinski

Farmers Insurance Group - John and

Toni Kiefer

Glen and Nancy Froistad

Jeff and Sheri Gempler

Eric and Ellen Gil

George and Jane Reynolds

Terri Ray and Robin Heinemann

John and Loretta Heyd

Al and Karen Hoffman

Chuck and Dorothy Holcomb

Warren and Robin Hudson

Mike and Dina Jones

Tom Knoth

Michael Kepper

Richard Lennen

Nellie and Richard Madrid

Dennis and Liz Mc Cormally

Ade and Jorge Melgoza

Ken and Lori McCarty

Jay Michaud

Terry Michaud

James Nagle

Kathy and Ed Niedens

Annette Edner

Michelle R. Perreira

Pine Mountain Appraisals-Richard and

Shari Grossman

Sabre Design - David, Christina and Judi

Jeff and Denise Sheets

Carol Stevens

Jim Stevens

Don and Rita Sibley

Jose Valdez

Uriel and Tammy Vargas

Richard Vicente

Liz and Shawn Wallace

Shannon Warner

Cliff and Wendy Wong

Albert and Lisa Woo

Yosemite Title - Patti and Edie

**Century 21 Pleasant View Properties • Pleasant View Rentals • AMG Mortgage**

18800 Main Street • Groveland, CA 95321 • 1-888-869-0663 VM and FAX • [www.georgeandcarol.com](http://www.georgeandcarol.com)



# The High Cost to Process Sewage

by Jim Goodrich, GCSD General Manager

Okay, this is another one of those articles that isn't very glamorous, except, perhaps to a few odd engineers and treatment plant operators. But, it is a subject that each of you has at best wondered about and at worst railed about because of the high cost of sewage collection, treatment and disposal.

Granted, most of us don't think twice about turning on the faucet and letting water run down the drain. I suppose this is a case of "out of sight, out of mind." That is, until you open your GCSD utility bill and see what might be considered to be high rates. But, these costs are the result of a fairly complex process that ultimately sends your sewage to an environmentally benign resting place.

Collecting, treating and disposing of wastewater is a process that is the reverse of getting the water to your tap, except that the process is far more complex. And, as a result, it is more costly. And, new regulations are driving the cost of this already expensive process even higher.

Let's review the technical process that takes wastewater from your home and delivers it ultimately to a disposal point. First, wastewater flows from your home to a collector pipeline that is usually located downhill from your home, either in the street in front of your home or along your back property line. It continues to flow until it hits a topographic low point, at which time it is pumped uphill using a sewage lift station (we have 16 lift stations in our system). We are in the process of upgrading our lift stations so that they meet state regulations. This is a \$4 million set of projects that must be paid for by our 1,485 sewer customers (do the math and you will realize what the impact is on your monthly bill).

The collection system must be maintained on a regular basis, a process that is stipulated by state and federal law. To maintain our sewage collection system requires operators who are state certified. To reach a certification grade level 3 takes several years of experience.

Next, after flowing through up to 35 miles of sewer pipeline (which also must be maintained), the sewage reaches the treatment plant located at GCSD's administrative offices. Here, the sewage goes through a biological process that is overseen by certified wastewater treatment operators. Like the collection system operators, the treatment operators must pass a series of tests and have progressively more years of experience as they

climb through the certification levels. Our system requires grade 3 certification by at least some of our operators. Grade 3 operators are not common and therefore command high salaries.

The treatment process results in reclaimed wastewater that is treated to a "secondary" level. Our secondary treated wastewater can only be disposed of in a limited number of ways. In our case, we dispose of our reclaimed water on spray fields located on District property near the Evangelical Free Church and Leon Rose Ball Field. We also dispose of our wastewater on the Pine Mountain Lake Golf Course. The golf course irrigation water is a blend of about 20 percent reclaimed wastewater and 80 percent lake water.

We are fully expecting the California Regional Water Quality Control Board to make the District upgrade our process to "tertiary" treatment, which adds a final polishing filtration and disinfection process. Tertiary treated wastewater will meet drinking water standards. However, we would dispose of this higher grade wastewater in the same way as we dispose of our current reclaimed wastewater. This upgrade could cost several million dollars, which again is the responsibility of our customers to pay without much hope of subsidy from state or federal grants.

Regulations governing the collection, treatment and disposal of wastewater have changed dramatically over the past 10 years. In the "old days," we could get by using an un-certified workforce. Today, our workforce must be certified for both sewage collection and sewage treatment. Our collection system must meet much higher construction and operating standards. For example, the system must be more fully automated to guard against accidental spills. Today, regulators have zero tolerance for sewage spills, unlike the old days when we could occasionally spill sewage during a rain storm or power outage without too many repercussions.

What does all this mean to our customers: significantly higher sewer rates. And, they will grow higher as we sell bonds to pay for the system upgrades required by state and federal regulations. Some people think we can "opt out" of complying with these regulations. The short answer is we can't. And, those same state and federal regulators don't give us any money to comply with the regulations.

I suppose the good news, if you can

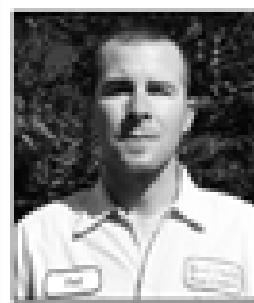

## Rod Diehl Pest Control

*"The Best Deal in Pest Control"*

RESIDENTIAL & COMMERCIAL

HIGH QUALITY  
100% SATISFACTION GUARANTEED

Locally Owned & Operated  
4th Generation Toolameer County

FREE  
ESTIMATES

(209) 962-4560

SERVING THE PINE MOUNTAIN LAKE/GROVELAND AREA



Also offering  
**Weed  
Control**



## DINNERS BY DESIGN

- Gourmet Meals At Your Home -
- Customized Menu Planning -

Serving the areas of Groveland  
Sonoma and Jamestown

PAULA MARTELL • (209) 768-3588



*Hair  
By  
Farah  
Specializing  
In  
Hi-Lites*

*Studio 250  
962-4613*

call it good, is that our rates are much lower than some sewer districts in the state, which have rates that are approaching \$150 to \$200 per month per customer. GCSD is doing everything it can to moderate our rates while meeting regulatory requirements, including upgraded systems and maintaining a

qualified (certified) workforce.

The District is conducting water and sewer rate studies now and will be holding public hearings in the near future to review our rate structures. We invite you to attend and be part of the process that establishes the rates that are appropriate for our water and sewage systems.

### Religious Services

**BIG OAK FLAT BAPTIST CHURCH**  
Wards Ferry Rd., 3 blocks from Hwy. 120,  
Pastor: Jim Lowe  
Sunday School 9:45 AM, Worship 11 AM & 6 PM;  
Wednesday Bible Study 7 PM

**CHURCH OF JESUS CHRIST OF LATTER DAY SAINTS**  
19870 Hwy. 120, Groveland 209/852-9600  
Branch President: Ronald J. Dugdale  
Sun. Sacrament 10 AM, Sun. School 11:15 AM  
Sun. Prsthd Mtg. & Women's Relief Soc. noon

**BUCK MEADOWS COMMUNITY CHURCH**  
Old Hwy. 120 & Buck Meadows 209/962-5789  
Pastor: Larry Hashman 209/532-7127 counseling  
Sunday School & Worship 10 AM  
Weds. Potluck & Bible Study 6-8 PM/Food Pantry Open  
3rd Sun. Potluck after service

**EVANGELICAL FREE CHURCH OF GROVELAND**  
19172 Ferretti Rd., 209/962-7131  
Senior Pastor: Ron Cratty  
Services: Traditional 9:30 AM, Contemporary 11 AM,  
Adult Bible Class 11 AM, Mid-week Bible Studies  
(please call for information)

**FOOTHILLS COMMUNITY CHURCH**  
18717 Main St., Groveland  
Youth Pastor: Matt Mariscal  
Sunday Worship 10:45 AM; Christian Ed. Hour  
(groups for all ages) 9:45 AM  
Child care provided at all services  
Weekly Home Bible Study, call for times

**GRACE EPISCOPAL MISSION**  
At Mt. Carmel Catholic Church, Hwy. 120,  
Big Oak Flat  
Fr. Jim Stout 209/962-1899 or 209/768-0450  
Services 2nd & 4th Sundays 4 PM

**GROVELAND SEVENTH-DAY ADVENTIST**  
19585 Elder Lane, Groveland  
Pastor: Ron Gerking  
Sabbath School 9:20 AM; Worship 10:50 AM  
Wednesday Prayer Meeting 6:30 PM

**INDEPENDENT CHURCH OF CHRIST**  
18829 Foote St., Groveland, 209/962-5122  
Minister: Wayne Sutton  
Sunday Worship 10:30 AM; Bible Study  
Sunday 7 PM; Prayer Meeting Tuesday 7 PM

**JEWISH SERVICES**  
Call 209/962-5995 for more information  
Friday 7 PM followed by Kiddush  
Saturday 10 AM followed by Kiddush & Kibbitz

**MOUNTAIN LUTHERAN CHURCH**  
13000 Down to Earth Court (off Ferretti)  
Pastors: Ralph B. Herman and Ginger DuMars  
209/962-4064  
Sunday Service 10:45 AM,  
Bible Study 1st and 3rd Thursdays at 1 pm  
MountainLutheranChurch.com

**NORTH SIDE CHURCH OF CHRIST**  
11985 Bisordi St., Groveland, 209/962-7737  
Sunday Worship 11 AM and 6 PM  
Sunday Bible Study 10 AM & Tuesday 7 PM

**OUR LADY OF MOUNT CARMEL CATHOLIC CHURCH**  
Hwy. 120, Big Oak Flat, 209/532-7139  
Pastor: Fr. Kraft  
Mass Saturday 4:45 PM, Sunday 9:15 AM, Tuesday and  
Thursday 4 PM

**UNITARIAN UNIVERSALIST FELLOWSHIP**  
Groveland Community Hall  
Kathy Malloy, Facilitator, 209/962-5978  
Service 5th Sunday, 10:30 AM, at the Groveland Library

## Christmas Vacation Bible School

by Carolyn Gray

The First Baptist Church of Big Oak Flat is proud to present a vacation Bible school for the children of the Groveland/Big Oak Flat area.

A first for this area, it will be held during Christmas break. The dates are January 2 through 5. Ages three through twelve are welcome.

The theme for this year is “Son Treas-

## Griefshare Support Group

AFTER THE FUNERAL when friends and family have gone home, when the cards and telephone calls have stopped coming, when everyone else has resumed a normal life, the real work of grief recovery begins.

GriefShare is a special seminar and support group for people grieving the loss of someone close. This group is sponsored by people who understand what you are experiencing and want to offer you comfort and encouragement during this difficult time.

Each GriefShare session includes a video seminar featuring top experts on grief and recovery subjects. These videos also include on-location settings and the real-life stories of people who have experienced losses like yours.

After viewing the video, you'll participate in a small group discussion about what you've seen. You'll also have the opportunity to interact with others who have experienced a recent loss, learn about their experiences and have the opportunity to share your own.

You are welcome to begin attending the GriefShare group at any point during the 13-week session. Each is “self-contained”, so you do not have to attend in sequence. You will find encouragement and help whenever you begin. You will be able to continue with GriefShare through the next 13-week session and to view any of the videos you have not seen. Seminar topics include: When Your Dreams Fall Apart, Seasons of Grief, Emotions of Grief, When Your Spouse Dies, Your Family and Grief, Growing THrough Grief and more.

GriefShare will be hosted by the Groveland Evangelical Free Church beginning on Monday, January 22 at 7:00 p.m.



### Accenting Patients

www.sonoramedicalcenter.org • Physician Referral Line 209.536.3344



**Erik Rohde-Moe, PA-C**  
Family Practice

Erik Rohde-Moe, PA-C, has joined the Groveland Family Wellness Center and is thrilled to see patients of all ages for all their general care needs.

New patients may make an appointment to see Erik by calling 962-7121.

**Sonoma Regional Medical Center**  
— Adventist Health

Live Well. Be Well.

## New Mountain Lutheran Community Church

by Dorothy Parker

The New Mountain Lutheran Church congregation is looking forward to a Happy and Joyous New Year. High on their hill they can now see the High Sierras wrapped in snow and that is a glorious sight knowing again that the Lord has provided us with springs of fresh water.

Our Christmas services were well attended and the communicants enjoyed the familiar hymns and carols, brilliant candlelight and lovely flowers. The Epiphany on January 6, 2007 denotes the coming of the three Wise Men, guided by a bright star to see the baby Jesus, lying in a manger in Bethlehem. This date marks the close of the Christmas season.

Epiphany will be celebrated on Sunday, January 7, 2007 at Mountain Lutheran Church. One of Groveland's celebrated vocalists, Gail Perlee, will favor us with some celebrant singing. It will be a special treat for all to hear. Her accompanist will be the talented Barbara Whittlesey.

A lovely tea and cookie exchange was given by Mary Bruederle and Judy Basey in Mary's home. It was a special get-together at the beginning of the Christmas season for the ladies of the Mountain Lutheran Church. Festive sandwiches, pastries and fruit were served on beautiful table settings. Much discussion and light-hearted chatter ensued after lunch over the cookie exchange. We all went home with a variety of cookies and much joy in our hearts.

Our new church is continuing to add to and enhance the beauty of our House of Worship. Two large colorful “stained-glass style” banners were hung on either side of the altar. They add a spiritual closeness and comfort to the altar area.

On December 16th a memorial service was held at the church for Mike Jaenecke who passed away in November. He was a former pastor of the Mountain Lutheran Church.

We are proud of our three teen-age girls who have been busy learning more about church liturgy, the service, and sacraments. They will eventually become acolytes and be able to assist the clergy in conducting the church service. The three girls in this program are Bethany Wilkinson, Hillary McAdams and Kristen McAdams.

We are all looking forward to more new members and new activities in the New Year. Remember that everyone is welcome to the new Mountain Lutheran Community Church. We are located at 13000 Down to Earth Court just off Ferretti Road, Groveland and the worship service is at 10:45 AM each Sunday.

Twelfth green under construction and the old barn is the firehouse.



M				S	W	I	S	S	B	A	L	L		T	R	E	E		M		I				
M	E	L	T		H			A					O		O			A		C					
	M				O			L		B			V		N	E	W		N	I	C	E			
	O			S	P	A	C	E	H	E	A	T	E	R	S					O		F			
	R				P			S		T									B	O		L			
P	I	N	E		I				C	H	R	I	S	T	M	A	S		J	A	C	K		A	
	E				N	E	R	D		L									S		I		M		
	S	W	I	N	G				U	E					N		S		K	E		I			
					S	O	O	N		H	O	R	S	E		E		L	E		S	U	N		
					P			N		E			A		W	R	E	A	T	H			G		
P	O	P	C	O	R	N			C	O	M	M	U	N	I	T	Y		I				O		
I			O		E			O		A			T		E		G		M		C				
N		L	I	V	E	Y	O	U	R	D	R	E	A	M		A		H		I		H	O	T	
E		E						R					N		R			S		R		E			
					C	O	A	T		E	G	G			S			T		I	N	N			
		E			O			B			I				R	E	Y	N	O	L	D	S		T	
F	I	R	E	H	O	U	S	E			C	A	N	D	Y		V		E				H		
I		I						A			O		E				E	V	E		T	O	Y	S	
R		C	A	R	O	L			C		A		E							O				K	
E								H		L			R	O	C	K	S	L	I	D	E		T	I	M

[illegible]

**Please follow the numbers in numerical order in the crossword above to find out a special message from the Pine Mountain Lake News.**

*Celebrate the happiness that friends are always giving,  
make every day a holiday and celebrate just living!*

—Amanda Bradley—

# IT'S JUST MY NATURE

by David &amp; Christina Wilkinson



The party was ready to begin with the arrival of the party animal!

# Mystery Scene

**Can you guess what place this is in PML?**

*Answer to previous month mystery scene above.*



# HOME IMPROVEMENT DIRECTORY

**Find everything you need for your home right here in the  
Pine Mountain Lake News Home Improvement Directory.**

Groveland advertisers offer interior design, carpeting, cabinetry and painting as well as electrical, plumbing and construction. There are also several specialty advertisers offering siding, awnings, tree removal, dock repair, appliances, gardening and more!

Discover all that  
**LIGHT** has to offer...



**SAVE \$100 OFF YOUR NEXT PURCHASE**  
of select Hunter Douglas window treatments.  
Add today for more details.

**HunterDouglas**  
LIGHT CAN CHANGE EVERYTHING!

...in all its splendor with Country Wood® wood blinds.

**FREE In-Home Consultation**  
**FREE MEASURING & INSTALLATION**



**SHADES of GROVELAND**  
**BY BOB TOMPKINS**  
Exclusive Hunter Douglas  
Priority Dealer

Check out our great selection of styles:  
Shutters  
2" Everwood  
Blinds  
Honeycomb Shades  
Roller Shades  
Vertical Blinds  
Silhouettes®  
Woven Wood & More!

**209-962-6678**  
*Where quality is always a value*

**Weedeating, Pruning, Tree Trimming,  
Yard Maintenance & Cleanup, Lot Cleanup  
& Clearing, On Site Burning, Hauling,  
Gutter Cleaning, Deck Refinishing & Irrigation  
Installation Repair...**

*You name it!*

- Free Estimates
- Reasonable Rates
- Excellent References



**Call (209) 962-7681**

## Bay Cal Painting

PINE MOUNTAIN LAKE

LIC #795283



**CALL US ABOUT  
OUR INTERIOR  
WINTER SPECIALS**



**Residential & Commercial**

**Exterior & Interior**

**Deck Refinishing**

**Experts in Color Consultation**



**www.baycal.com**

**email: davec@baycal.com**



**209.962.4777**

## HANDYMAN FOR HIRE

**"The Small Job Specialist"**



**30 Years Construction Experience**

**One Call Will Do It All!!!**

**Working by the Hour to Save YOU Money...**

*omni1handyman@aol.com*

**(209) 962-5463**



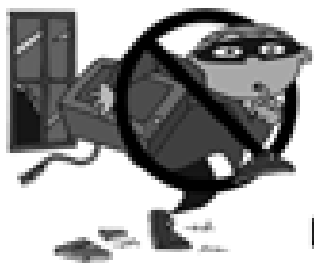

## HOME SAFETY & SECURITY SERVICE

LET A RETIRED POLICE OFFICER  
PROVIDE YOU WITH PEACE OF MIND

Attention PML Property Owners: Non-resident Owners and Full Time Residents on vacation.  
Make your home look lived-in while you are away. I can provide you with the following:

- Blow leaves from driveway and porch
- Pick up newspapers
- Monitor security of house and surrounding premises
- Other duties as needed

**CALL LARRY FULLER @ 962-7975**



SMALL JOBS ARE MY SPECIALTY

## R.C. HENDERSON

GENERAL CONTRACTOR

LIC.# 881355/Bonded

PHONE: (209) 962-7294

CELL: (209) 768-9995

RANDY HENDERSON

P.O. BOX 35

BIG OAK FLAT, CA 95305

## BUILDING YOUR DREAM HOME OR JUST FIXING IT UP A LITTLE?



Remodels & New Construction  
New & Refinishing Decks  
Interior & Exterior Painting



**Construction** office 209.962.6202  
General Contracting

LICENCE # 853148

cell 209.770.2262

## Zierenberg Painting

License No. 530178 PL & PD

209/962-7363

P.O. Box 951 • Groveland, CA 95321



## Sawyer Construction Services

IS THE SOLUTION!

New Construction,  
Additions, Remodeling,  
Decks, Repairs,  
Minor Miracles!

**209-962-0840**



## Pine Mountain Lake Electric

### Residential and Commercial Electrical Contracting

State Contractor's Lic. 404081



TOM KATOSIC  
209/962-6949

P.O. Box 25  
BIG OAK FLAT, CA 95305

## You'll Love Our Plumbers!

- They're professional, clean and polite
- They will give you a price before they start
- They will fix it right the first time
- They guarantee their work 100%

### COMPLETE PLUMBING REPAIRS

- Clogged Drains
- Sewer Cleaning
- Faucets
- Garbage Disposals
- Toilets
- Water Heaters

Licence #682858



**WATERS PLUMBING** Call 962-0990

## Down To Earth Paving & Excavating

### Nursery & Landscape Supply

Since  
1975

Driveway Gravel

Drain Rock

Mixed Top Soil

Landscape Rock

Boulders

Cedar Bark

Retaining Wall Block

Concrete Pavers

Trees & Shrubs

Site Work For  
New Construction  
Septic Systems

(Free Estimates)

13050 Boitano Rd.

Groveland, CA 95321

(209) 962-7407 Fax 962-4987

Lic. 457842

# HOME IMPROVEMENT DIRECTORY



Abbey Carpet.

Cliff McCurley

14809 Mono Way

Sonoma, CA 95370

800-390-7847

America's choice  
in floor fashions since 1958

## Abbey Carpet®

*By McCurley*

"The Store At Your Door"

**209-532-5666**

Window Coverings • Floor Coverings

Serving the Groveland area for over 20 years

# KING PARRISH

**CANVAS & GRAPHICS**

*The Sun Control Experts*



**CUSTOM AWNINGS & EXTERIOR SHADE SYSTEMS**  
RESIDENTIAL • COMMERCIAL

- RETRACTABLE AWNINGS
- ROLLERSHADES
- DROP SHADES
- MOTORIZED SUNSCREENS

Call Paul for free estimate  
CALIF. LIC. #854931

**209/533-4315**

VISIT OUR SHOWROOM  
M-F 8:00 A.M. TO 4:30 A.M.  
SAT. 9:00 A.M. TO 2:00 P.M.  
14775 MONO WAY, SONORA  
WEBSITE: [www.kingparrish.com](http://www.kingparrish.com)

- FIXED AWNINGS
- SKYLIGHT SYSTEMS
- DECK, PATIO & SPA AWNINGS/ENCLOSURES

# Flinchum Masonry

JOHN FLINCHUM

Lic. #609489  
Insured

## Stone • Brick • Block Work

(Local Stone and Slate available)

Call **209.962.6084**

*Small jobs Welcome*

# SAITTA'S



MOUNTAIN CARE LANDSCAPE & MAINTENANCE

LIC# 310905

## OVER 35 YEARS EXPERIENCE

## RELIABLE

## PROFESSIONAL

## QUALITY AT A FAIR PRICE

**CALL SAMUEL & JERRY TODAY**

**209-962-7203**

# King's Paint and Paper

State Lic. #786651

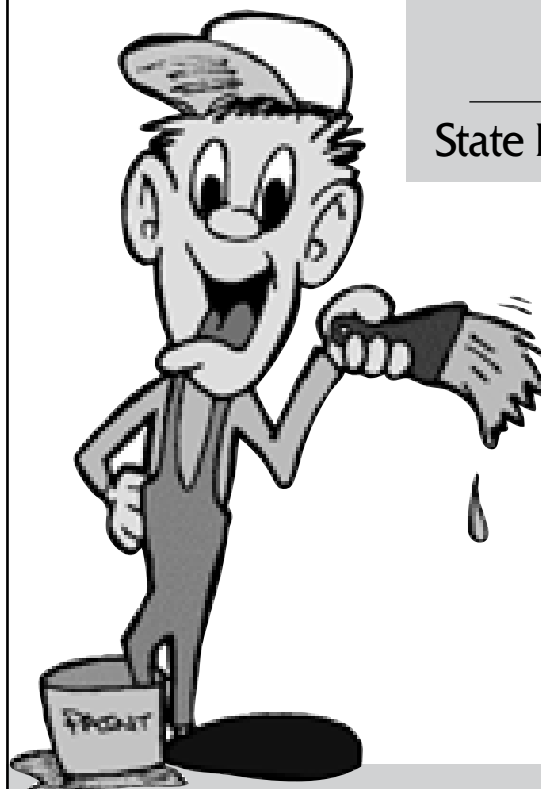

20 YEARS EXPERIENCE

INTERIOR/EXTERIOR PAINTING

DECK REFINISHING

EXPERT WALLPAPER HANGER

UNIQUE LOOKS/FAUX PAINTING

REASONABLE GUARANTEED WORK

FREE ESTIMATES

CALL CAROLYN KING AT 209/962-7417  
OR ROBERT JOHNSON 209/962-5140 (PAINTING ONLY)

READY FOR A TRULY MAINTENANCE FREE DECK?



**Sawyer Construction Services**

SAWYER CONSTRUCTION PROUDLY USES TREX® COMPOSITE DECKING

**NO SANDING  
NO STAINING  
NO RESEALING**

**CALL FOR NO HASSLES  
209.962.0840**

**cabinets<sup>n</sup>more.™**



**KITCHENS BATHS ENTERTAINMENT CENTERS  
GARAGES OFFICES CLOSETS APPLIANCES**

**Fisher & Paykel**  
REFRIGERATION SYSTEMS

**AGA**

**Miele**

**Vent-A-Hood**

**JADE**

visit us online at [www.cabinetsnmore.com](http://www.cabinetsnmore.com)

**SHOWROOM LOCATIONS**

193 S. Washington Street Sonora CA 95370 209.533.9969

11892 Ponderosa Lane. Groveland CA 95321 209.962.6922

**COSTA'S TREE SOLUTIONS**

**STEVE COSTA**

**(209) 962-4468**



P.O. Box 924  
Groveland, CA 95321

**STUMP GRINDING  
and REMOVAL**



Fully Insured / Bonded  
C. C. L. # 000373

**Foothill  
Deck  
Treatments**



**STAINING • PRESSURE WASHING • RESTORATION • REPAIR**

**209-743-7831**

SERVING TUOLUMNE • CALAVERAS • AMADOR • VALLEY SPRINGS

**ROSS GRAY'S**

**MOTHER LODGE  
TREE SERVICE**

State-Licensed Tree Trimming & Tree Contractor

**SPECIALIZING IN CARE OF NATIVE OAKS  
& HAZARDOUS TREE REMOVAL**

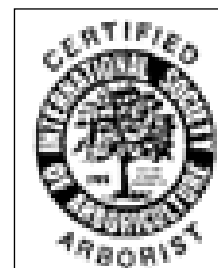

**BONDED, LIABILITY**

**WORKER'S COMPENSATION INSURANCE**

**Emergency  
Service  
Available!**

**State  
Contractor  
Lic. No. 623797**

Insured PL & PD Workers' Comp.

Since 1972

**209/532-1658**

**Can't find it in the Home  
Improvement Directory?  
Contact us and we'll try to find the company for you.**

# HOME IMPROVEMENT DIRECTORY

P.O. Box 279  
Groveland, CA 95321

Lic. #591995

## James Price Construction

New Construction • Remodel • Custom Decks

Phone 209-962-0486  
Cell 209-768-4166

Fax 209-962-0698

## PINE MOUNTAIN PAINTING



Call us for ALL of your painting needs....  
Serving Homeowners Since 1975

**Specializing in**  
**Re-paints, Interior/Exterior,**  
**Power Washing & Deck Maintenance**

**BONDED • LICENSED • INSURED • WORKMEN'S COMP**

State License No. 338751

**209/962-7297 or 209/962-7612**

## Appliance Repairman

**MOST GAS & ELECTRICAL APPLIANCES REPAIRED**

Retired appliance repairman from Bay Area NOW LIVING IN PML!

**Call Jerry 209/962-0317**

**CAN'T FIND IT IN  
THE HOME IMPROVEMENT DIRECTORY?**  
Contact us and we'll try to find the company for you.

## Dave's Gardening Service

Weeding  
Trimming  
Lot Cleanup

Sprinkler Repair  
Landscape Maint.  
Tree Pruning

Planting  
Hauling  
Odd Jobs

David Deniz

**209/962-6614**

20+ Years Experience

## GOLD COUNTRY PROPERTY MAINTENANCE

HONEST AND RELIABLE • EXCELLENT REFERENCES AVAILABLE

DECK REPAIR & SEALING

DRIVEWAY SEALING

PAINTING, PLUMBING, & ELECTRICAL

LOT CLEARING & LANDSCAPING

GENERAL MAINTENANCE & CARPENTRY

PRESSURE WASHING

TOOL RENTAL



CALL US  
TODAY

**(209) 962-4702**

GUARANTEED SAME DAY CALL BACK!

## A AMERICAN ELECTRIC & SERVICE CO.

COMMERCIAL • INDUSTRIAL • RESIDENTIAL

⚡ 209.962.7374 ⚡

ELECTRICAL CONTRACTORS LIC. # 465230

## CENTRAL VALLEY Heating, Air & Electrical

COMPLETE INSTALLATION OF HEATING  
& AIR CONDITIONING SYSTEMS

HVAC TROUBLESHOOTING

COMPLETE ELECTRICAL WIRING  
FROM START TO FINISH

PANEL CHANGE OUTS

LOW RATES

**209.495.7454**

SERVING THE MOTHER LODE - LOCALLY OWNED & OPERATED





# LAND SURVEYING

LOT SURVEYS  
MERGERS  
TOPOGRAPHIC Mapping

**Richard T. Todd, P.L.S.**

P.O. Box 249 CHICO, CA. 95321

PH/FX (209) 962-6249

LICENSED LAND SURVEYOR #9522

# GUTTER CLEANING

& ALL OTHER MAINTENANCE NEEDS

~ GOLD COUNTRY ~

PROPERTY MAINTENANCE

**209-962-4702**

Your Appliance Discount Dealer on the Hill

**Whirlpool**

**Dave Lint**



Authorized Dealer Since 1985 For:

- Whirlpool
- KitchenAid
- Estate

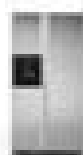

\$10 Delivery Fee  
To PAID.



Call:  
209-962-5555  
Cell:  
209-766-5010

PINNELL'S  
**CARPET ONE**  
TAKING PRIDE IN WHAT WE DO!

Calaveras  
County's  
2000  
Business of  
the Year



1 Year  
No Payment  
No Interest  
on O.A.C.

Four Generations of Flooring Expertise Serving the Mother Lode  
Serving Calaveras, Tuolumne, Amador, and Alpine Counties

736-8077  
**ANGELS CAMP**  
263 S. Main Street  
Across from Burger King

532-1696  
**SONORA**  
12900 Mono Way  
Across from Oak's Steak House

Carpet, Ceramic Tile, Hardwood, Vinyl, Laminates, Window Coverings

# KEN'S ASPHALT

**PAVING SPECIALISTS**

Residential  
Commercial  
Driveways  
Parking Lots  
Subdivisions  
Customized Work

**FREE  
ESTIMATES!**

**Complete Asphalt Services**

- Asphalt paving
- Grading
- Seal & slurry coating
- Hot rubberized crack filler
- Petro mat overlay

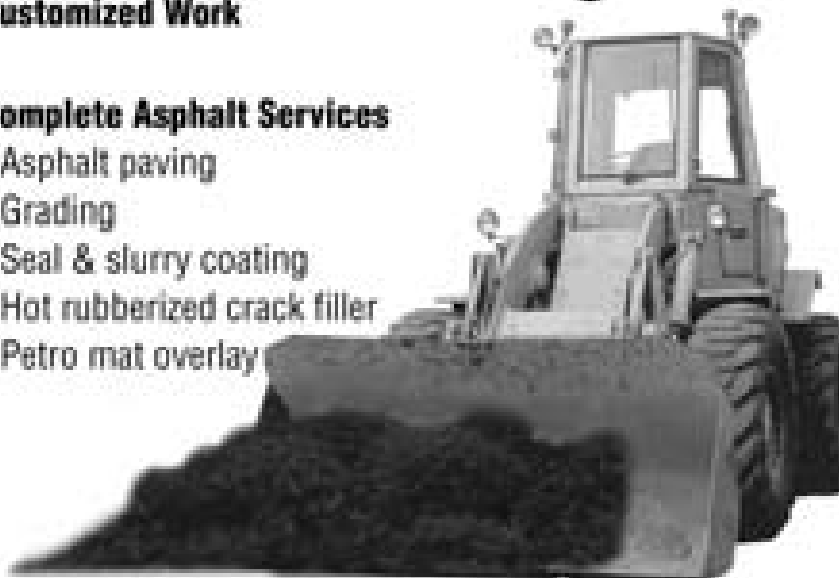

**209-962-5644**

Gen. Eng. Lic# 708310

# HOME IMPROVEMENT DIRECTORY

**SAM WINKLER CONSTRUCTION**  
 REMODELS ARE OUR SPECIALTY  
 20 YEARS EXPERIENCE

LICENSED & BONDED  
 IN THE STATE CALIFORNIA  
 LICENSE # 649933  
 BOND # 495022

P.O. BOX 402 BIG OAK FLAT, CA 95305  
 PH: (209) 962-4846

**ANNA'S INTERIORS**  
**962-5421**

*pillows • cushions*  
*custom window treatments*  
*design consulting • blinds & shades*  
*furniture upholstery • slipcovers*

*Serving the area for 25 years*

## Sierra Window Treatments

**Top Quality  
Blinds & Shutters  
at Everyday  
LOW PRICES!**

It Pays to  
Price Compare!

Featuring custom **HunterDouglas** Heritage® hardwood and Palm Beach® poly satin shutters



- **EverWood® 2" Blinds**
- **Palm Beach™ Shutters**
- **Duette® Honeycomb Shades**
- **Silhouette® Window Shadings**
- **Vertical Blinds**
- **Vignette® Shading**

Specializing In **HunterDouglas** Shades and Shutters

**FREE** Quotes, Measures & Installs!



**CALL for an  
APPOINTMENT**

**(209) 962-6639**

### Employment Opportunity

**Pine Mountain Lake Association** is currently accepting applications for Country Club positions. Applications available at the Pine Mountain Lake Administration Office or send resume, cover letter, and references to Allie Henderson, H/R Administrator, Pine Mountain Lake Association, 19228 Pine Mountain Drive, Groveland, CA 95321; email to [hr@pinemountainlake.com](mailto:hr@pinemountainlake.com).

**An Equal Employment  
Opportunity employer.**

### Susie N Jim's LANDSCAPE MAINTENANCE

**We offer**

**Complete Cleanups  
Trimming**

**Pruning**

**Gardening • Hauling  
and Weedeating**

**Year-round or Monthly  
Also Handyman Services**

**962-7416**

References Available

### ELDERLY ASSISTANCE

Shopping and Running Errands  
 Certified Massage Therapist

References Available

**962-7416**

# CLASSIFIEDS

Get what you want...Get rid of what you don't want!

**SUBMISSION DEADLINE**  
is the 15th of the month for Classifieds

Email to [PMLNews@SabreDesign.net](mailto:PMLNews@SabreDesign.net) or fax to 209-962-0774

Please include your name, billing address & phone number  
Ads are 30 cents per word

## BUSINESS OPPORTUNITY

**COMMERCIAL WAREHOUSE LEASE** 1400 s.f. office, handicapped bath, storage, 3-phase power, vented skylights, 16' roll-up steel door, paved parking. \$560/month. Ask for John, *Coldwell Banker-Mountain Leisure Properties.* 209/962-5252

## FOR SALE

**DOCKS FOR SALE**, new & used. WINTER SPECIAL, cedar decking 209-962-4417 925-679-8793

**Flowered loveseat and couch \$300** 962-5878

**Wordworking Shopsmith and accessories** 962-5878

**Solid walnut dining table**, very heavy & sturdy. Seats up to 10 with leaf. Originally \$1800 from Brueners. Asking \$250 with chairs. **Lane Scandinavian style dresser**, mirror & 2 nightstands. Solid walnut hardwood. Asking \$250. 4 vinyl upholstered **office chairs** \$8.00 each. **Sofa**, burgundy velour hide-a-bed, very clean \$60 **Antique Art Deco 1940's dining table** w/leaf & 6 chairs \$265 **Handfed young cockatiel**, very friendly, \$50 w/ large cage 962-5689

## FOR SALE

**COMPUTERS** custom built, upgrades, trouble-shooting, free consultation. 209/962-7110

**2003 Yamaha TTR125**, excellent condition, \$1650  
**2003 Honda XR80R**, like new \$1250, Ask for John 962-5962

**Children's Clothing 50% Off** during January - **HELPING HANDS**

## HELP WANTED

**Logistic Freight Company** looking for professional individuals to work from their homes servicing the U.S and Canadian markets for moving freight coast to coast. Computer needed and an energetic, positive attitude a must. Call for details 962-5886

## HOMES FOR RENT

**Secluded Home** for long term rent. 1800 sq ft, 3bd/2ba, central AC/heat, 2 car garage, completely outfitted 408-690-9154

**ON THE LAKE**, 4 bd/3ba, fully furnished, walk to Marina \$1500/mo 962-0718

**RENTAL HOME** 3Bd/2Ba, W/D, Central Heat/AC, Cable, Near Lake, 209-632-9442

## HOMES FOR RENT

Furnished 4bd/3ba, 2 car garage, spacious, high ceilings, fabulous view 2 blocks to the lake. \$1,295 Contact agent 650-520-1022

**CUSTOM Golf Course Home** on 9th Fairway, 3bd/2ba, 2000 sq. ft. \$1100/mo. Available Now 962-5644

**A-Frame Cabin** for rent. 1460 sq ft completely remodeled. Fridge, W&D, central heat & AC. Everything is new and on 1 acre, lots of room for trailers or boats. 5 min. from Pine Mountain Lake. \$1200/mo Call for details. 209-495-7454

**Pine Mtn. Lake!** Close to Golf Course, Completely Remodeled 3 Bd, 1.5 Ba, 2 car Garage \$1,100 Contact Agent 650-520-1022

**3Bd/2Ba Quiet/View**, no garage, \$900 plus utilities, no pets, no smoking 962-4268

**"HISTORIC STONE HOUSE"** Completely Remodeled. 3 BR, 2 BA, 2 car garage, with family room, 5 acres. Walk to downtown Groveland. \$1,400 Agent 650-520-1022

**ON THE GOLF COURSE** 3 bd/2 ba \$1200/mo 962-0718

# Shop For AVON

From Your Home

Call MARIE WIGGS,  
your independent AVON Salesperson  
at 209/962-5242 • Personal Delivery

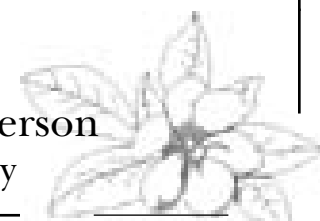

## HOMES FOR RENT

Furnished 2bd/2ba with fm/room & utility rm. \$850 per mo. Call Tish @ RE/MAX Yosemite Gold 962-7180

**RE/MAX Yosemite Gold** has homes for rent in Pine Mt. Lake. Price range is from \$750 to \$1200 per month. Call Tish for details 962-7180

## HOMES FOR SALE

For sale by owner **3 BD 2 BA, UNDER \$300K** Original owner/ Never rented, 1144 sq. ft. on .23 acres with room to expand 209-962-5610

## REAL ESTATE FOR SALE

**Lot for Sale, Big Foot Circle** \$89,000 OBO - **Must Sell** Septic in/ready to build/house plans included. Call 962-5644

## RENTALS WANTED

**EXCELLENT TENANTS** w/excellent credit and rental history looking for homes to rent. Owner approves tenant before placement. Call *Yosemite Region Resorts.* 800/962-4765

## VACATION RENTALS

**MAKE RESERVATIONS NOW!!** Many rentals from which to choose. Lakefront, golf course, and secluded homes. Vacation or monthly rentals. Year-round, 7 days a week, 9AM-5 PM *Custom Realty.* 800/498-7123 or 209/962-7123

**LAKEFRONT VACATION BEST PML HAS TO OFFER** 4bd, Dish-TV network, AC, boat, canoe dock, lawn, basketball, westerly sunset, delightful. 818/347-7703

**PANORAMIC LAKEFRONT**, boat, dock, decks, air, 3bd/2ba. **Cozy Winter Getaway.** 650/961-6334

## VACATION RENTALS

**MAUI CONDO** Kihei low-rise across from beach with pool and garden setting. One bdrm., completely furnished, with AC. Rates on request. 623-362-0024. Brochure, write to: *Hixenbaugh, PO Box 1186, Groveland, CA 95321*

**KONA, HAWAII** KONA COUNTRY CLUB VILLA. LUXURY 2BD/2BA "FULLY FURNISHED" LINENS, TOWELS, FULL ELEC. KITCHEN, DVD/VCR/CD PLAYERS, BBQ WITH W/C IN GROUND FLOOR UNIT. OVERLOOKING 17TH GREEN. BEACH & SHOPPING WITHIN WALKING DISTANCE. SPECTACULAR OCEAN VIEW, SUN, SURF, GOOD FOOD AND THE BEST GOLF ON THE ISLAND (2 COURSES). RENT BY THE WEEK OR MONTH. FOR MORE INFO CALL 408/482-7724 OR 408/323-8567

## SERVICES

**WEEDEATING** 209-743-7831

**PETCARE AND MORE...** Pet sitting, plant watering. Call Barb at 209/962-5653

**HOUSECLEANING!** Have your home or rental cleaned by a PML resident. Great rates and service; excellent references. Call Michelle 209/962-6842

**Yard clean-up**, hauling, trees trimmed. Also housecleaning with natural products, window cleaning \$15/hr or by the job. 962-5689

**HOUSECLEANING** reliable, hourly rates. Your supplies or ours 209/962-4396

**ELECTRICAL - A American Electric & Service Co.** Lic. #465220 209-962-7374

## SERVICES

**UNIT/LOT AND HOUSE NUMBER SIGNS** installed on your lot. 209-962-7681

**WALTER HILLS CIVIL ENGINEERING** Lic #C40774, specializing in residential and light commercial, new construction, additions, garages, decks and retaining walls. 209-962-5922

## RESIDENTIAL DESIGN & DRAFTING

custom homes, remodels, garages for affordable prices. Call Michael T. Yates @ 962-7922

**"HONEY-DO HANDYMAN"** Painting, electric, plumbing, tile, sheet rock, woodworking, etc. Just Ask! Reliable, ontime, specializing in small jobs. Lonnie 962-5878

**WEEDEATING, HAULING, LOT AND YARD** clean up, landscape, maintenance, on-site burning, deck refinishing and repair, FREE estimates, reasonable rates, excellent references. 209/962-7681

**Elderly Caregiver Services** Experienced, reliable, honest. Local References. 962-4291

## STORAGE

**MINI STORAGE** 8x10, 8x16, 8x20, 10x20. Call for prices. 6430 Greeley Hill Rd., Greeley Hill. 209/878-0456

## NOTICE TO ADVERTISERS

All classified ads and cancellations are due by the 15th of the month. If your house rents, or your item sells, please let us know so we can cancel your ad. **Remember, classified ads run until you cancel them.**

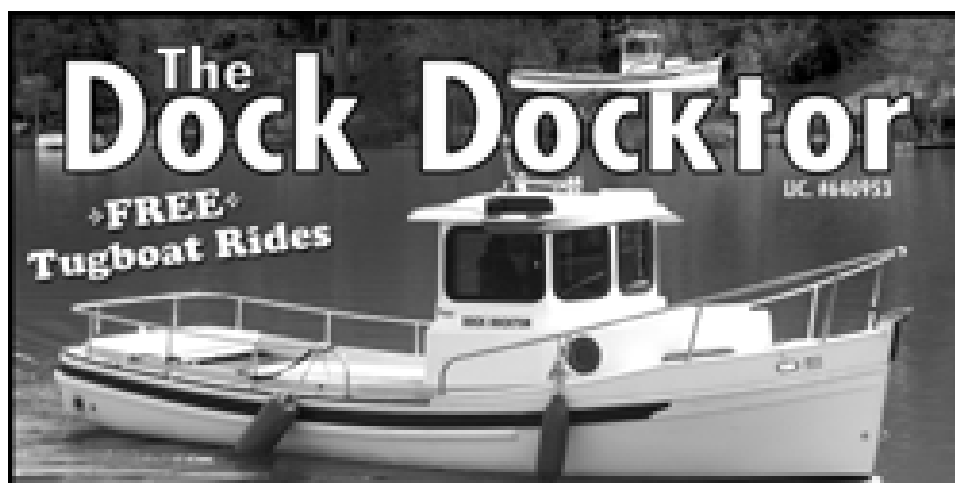

**Aluminum Docks & Gangways by Wahoo**  
**Vinyl Decking & Repairs**  
**Everything for Your Dock Needs**

**209.962.4417 or 925.634.4578**

SERVING PINE MOUNTAIN LAKE & DISCOVERY BAY [deckdocktor@yahoo.com](mailto:deckdocktor@yahoo.com)



**Winter's Cleaning Service**

We offer these cleaning services:

Windows • Gutters • Blinds • Area Rugs • Chimney Sweeping  
Pressure Washing • Christmas Lighting

**Call James Winters (209) 770-0536**





# COLDWELL BANKER MOUNTAIN LEISURE PROPERTIES

An Independently Owned and Operated Member of the Coldwell Banker Real Estate Corporation

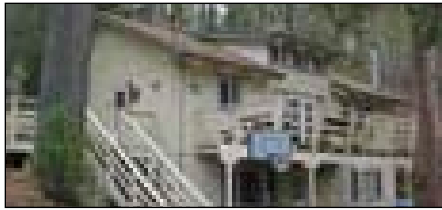

**15/39 Upper Skyridge RENOVATED HOME.** 3bd, 2-1/2 baths, bonus room and 4th sleeping area. Newer carpeting in downstairs bdrm, central H/A, updated kitchen, dual-pane windows & flooring. \$280,000.

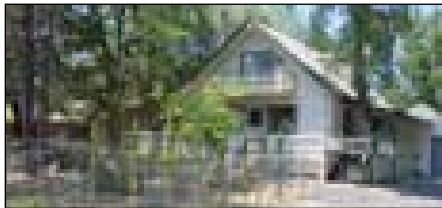

**3/410 Green Valley ADORABLE CHALET.** 3bd, 2ba, 1700sf with bonus room, beautifully remodeled kitchen, security system and landscaping. A great price! \$315,000

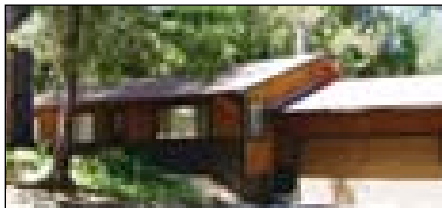

**1/363 Pine Mtn Dr NICE & CLEAN** 3bd, 2ba home on .60 acre. Newer carpeting & laminate flooring. Wooded setting & seasonal creek. Lake, marina and security nearby. Only minutes from town. \$319,000

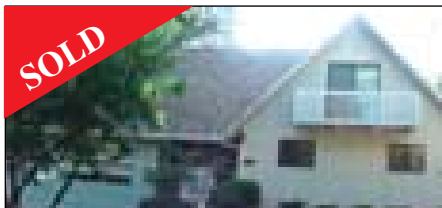

**2/185 Mueller Dr RENOVATED CHALET.** 4bd, 2ba, bonus room, with private entrance, is plumbed for additional bathroom. Renovated in the mid-1990's. 2-car garage. \$318,000

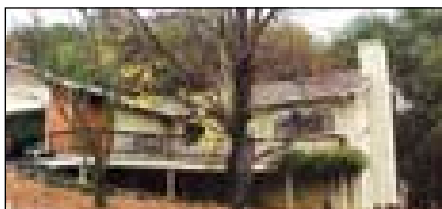

**3/286 Longview PLENTY OF ROOM.** 3bd, 2ba, 2-car garage. Vaulted ceiling in great room, spacious kitchen w/pantry and built-in desk. Workshop has power & telephone. RV parking. \$389,500

## MOVING STORIES • ASSOCIATING WITH EXCELLENCE



Now is the time to join the award winning team at Coldwell Banker®. By offering business-building resources like coldwellbanker.com and CBNet, an online source for exclusive programs and systems, Coldwell Banker gives Sales Associates the tools to succeed. And with a worldwide network, your buyer referrals have never been so easy. To learn how to become an associate, contact Chris Lake or John Stone at Coldwell Banker Mountain Leisure Properties.

18687 Main Street, Suite C  
Groveland, CA 95321

**(209) 962-5252**

www.mtnleisure.com

Your Perfect Partner®



MOUNTAIN LEISURE  
PROPERTIES



**7/161 Jimmie Bell PRIVATE RETREAT!** Well-kept home on nearly 1/2 acre. 3bd, 2-1/2 baths, jetted tub, bonus room & family room. Decks overlook creek. Workshop w/utility sink. \$549,999

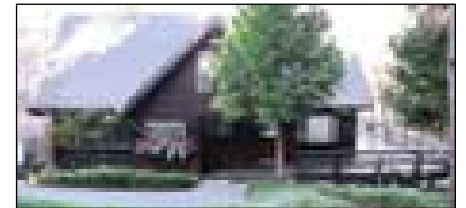

**1/381 Grizzly Circle MOUNTAIN CHALET** on almost 3/4 acre. 3bd, 3ba, lots of deck space. Seasonal creek and gardens. Near the Country Club, tennis, golf and pool. \$545,000

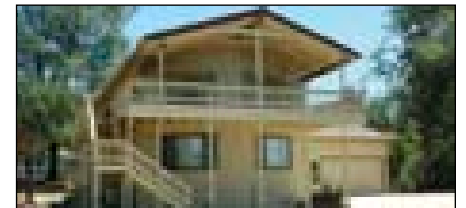

**12/170 Clifton Wy TASTEFULLY RENOVATED** 3bd, 2ba, home on 1.26 acres. Granite counters & splash. New stainless appliances & double-ovens, two fireplaces, high-speed internet & 2-car garage. Zoned for horses. \$540,000



**13/371 Tower Peak LOVELY VIEW** of the pines & mtn ridges. Custom home on cul-de-sac. 3bd, 2-1/2 baths, 3-car garage. Slate entry, hardwood flooring in great room, gourmet kitchen & spacious deck. \$450,000

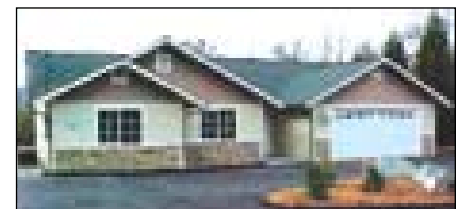

**3/125 Nob Hill CUSTOM, ONE-LEVEL.** 3bd, 2ba, 2-car garage. Vaulted ceiling in great room, fireplace, central H/A, jetted tub in main bath, inside laundry and more! \$404,500



**12/204 Yorkshire GAMBREL-STYLE.** 2bd, 2ba, home on 1+ acres. Knotty-pine ceilings & cabinets, slate fireplace, redwood deck & covered porch. Loft & bonus room above garage. Corral, stalls, tack/storage shed & RV parking. \$390,000



**7/113 Jackson Mill POTENTIAL PLUS!** 3bd, 2ba, home on nearly 3/4 acre, backing to golf course. A good opportunity for building sweat equity. Plenty of space for extra storage. \$265,000



Chris Lake  
Broker Assoc./Mgr.



Bjorn Wahman  
Broker Assoc.



Shirley Colley  
CRS, GRI  
Broker Assoc.



James Nagle  
Realtor



Krystal Bigger  
Realtor



Barbara Jackson  
Realtor



Larry Jobe  
Realtor



Rob Stone  
Realtor



Kim Davis  
Realtor



Megan Thorson  
Realtor



Elizabeth Lilley  
Realtor



Kathleen Love  
Realtor



Tom Love  
Realtor



KC Garrigan  
Realtor



Berit Brown  
GRI Broker Assoc.



Kim Medeiros  
Realtor



Caprice Epps  
Realtor



Mary Ann Avalos  
Realtor



John Stone  
Owner/Broker

40 YEARS IN OUR COMMUNITY



### PINE MTN/GROVELAND

18687 Main St., P.O. Box 848  
Groveland, CA 95321  
**209/962-5252**

### GREELEY HILL

6423 Greeley Hill Rd.  
Greeley Hill, CA 95311  
**209/878-3456**

### LAKE DON PEDRO

14375 Las Moras St.  
La Grange, CA 95329  
**209/852-2255**

### MARIPOSA

5065 Hwy. 140  
Mariposa, CA 95338  
**209/742-7000**