

PINE MOUNTAIN LAKE NEWS

FEBRUARY 2015

FIFTY CENTS



THE OFFICIAL NEWSPAPER OF PINE MOUNTAIN LAKE PROPERTY OWNERS

TABLE OF CONTENTS

Administration	2-11, 14-18
The Grill	14-15
PML Clubs/Activities/ Recreation	18-19
<i>Homes on the Hill</i>	
Real Estate	21-28
Events Calendar	29
Community Corner	30-34 38-41
School News	41-42
Home Improvement	
Directory	43-46
Classifieds	47

HAPPY VALENTINE'S DAY FROM PINE MOUNTAIN LAKE

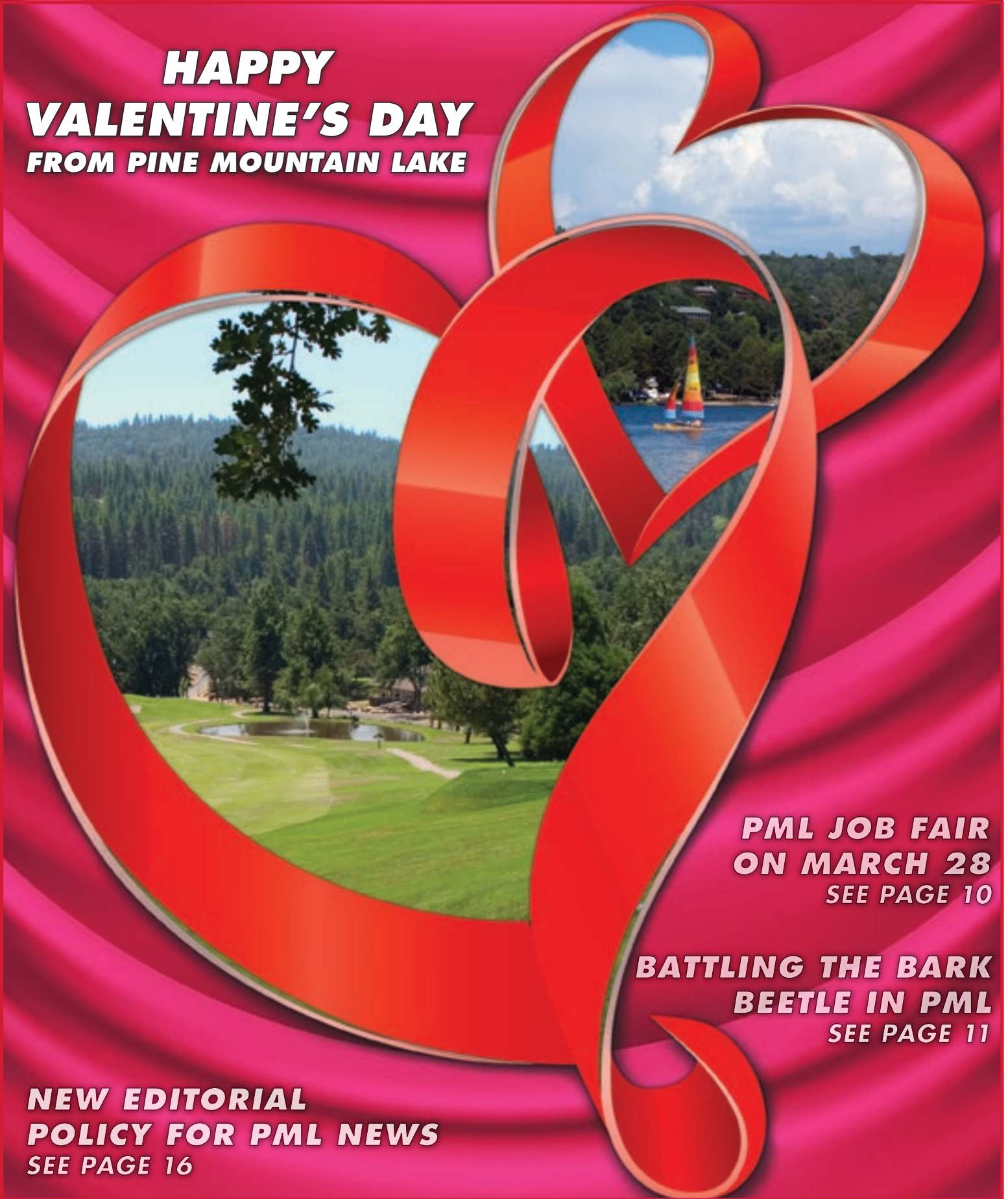

**PML JOB FAIR
ON MARCH 28
SEE PAGE 10**

**BATTLING THE BARK
BEETLE IN PML
SEE PAGE 11**

**NEW EDITORIAL
POLICY FOR PML NEWS
SEE PAGE 16**

PRSR STD
U.S. POSTAGE
PAID
ABS DIRECT

Change Service Requested

19228 Pine Mountain Dr. Groveland, CA 95321



The Pine Mountain Lake News, established July 25, 1973, is printed monthly for residents of Pine Mountain Lake and vicinity by Pine Mountain Lake Association, Groveland, California 95321.

SUBSCRIPTION RATES:

Co-owner subscription: \$3 per year
Single copies: 50 cents each
Single mailed copies: \$1.35 each
For non-members: \$10 per year

SUBMISSION DEADLINE 10th of the month by 4:30 PM

Late submissions not accepted

Visit www.pinemountainlake.com for ad rates and submission guidelines or e-mail: PMLNews@SabreDesign.net. For the mutual benefit of all property owners, the Pine Mountain Lake News reserves the right to edit all copy submitted for publication. The Pine Mountain Lake News is a private enterprise, not a public entity, and as such is entitled to reject advertisements or articles in the best judgment of its editor or publisher, despite a probable monopoly in the area of its publication. Pine Mountain Lake Association is not responsible for, nor does it guarantee the accuracy of, information contained in any ad placed in the Pine Mountain Lake News.

SABRE DESIGN & PUBLISHING

Design/layout

DAVID WILKINSON

Publishing Editor

PINE MOUNTAIN LAKE NEWS

P.O. Box 605

Groveland, CA 95321

Tel: 209/962-0342

Fax: 800/680-6217

E-mail:

PMLNews@SabreDesign.net

BOARD OF DIRECTORS

Jerry Dickson (President)

Mike Gustafson (Vice President)

Wayne Augsburger (Secretary)

Dana Chavarria (Treasurer)

Brian Sweeney (Director)

GENERAL MANAGER

Joseph M. Powell, CCAM, CMCA, AMS

CORRESPONDENCE TO DIRECTORS

Pine Mountain Lake Association

19228 Pine Mountain Drive

Groveland, CA 95321

PMLBoard@pinemountainlake.com

ADMINISTRATION OFFICE

HOURS OF OPERATION

Monday - Friday 8:00 AM - 4:30 PM

Tel: 209/962-8600

President's Corner

BY JERRY DICKSON • PMLA BOARD PRESIDENT

It's the time of the year that I have to wear shoes to go out and get my morning newspaper. It's cold in the morning. As such I thought it would be a good idea to talk about winter safety in the mountains. We all hear stories or personally observe people slipping and falling around their house, on the steps of local businesses, or on our steep streets. Many of us aren't getting any younger and don't heal very fast anymore, so please go slowly and use the hand rail whenever one is available. Recovering from a concussion or a broken arm is not a good way to enjoy the winter.

Our Maintenance Department does a great job clearing snow on our 52 miles of roads and laying down sand and deicer, but road conditions can present a hazard if drivers do not maintain awareness. Annually, our Department of Safety and Maintenance staff inevitably rescue members and guests who get stuck alongside the road or in a ditch. It is important to keep on eye of weather conditions as they can quickly change. We also have people out walking the streets and dogs walking their people. With reduced traction, it is important to give them a wide berth and drive at a speed not to exceed 25 mph and with

complete control.

Our homes can present hazards as well. Steps can be slippery and we usually are slow to salt the shady areas. Many of us burn wood to heat our homes. Care must be taken to always tend the fire and be sure your flue is clean. I can speak personally about flue fires and they can be very frightening. Use dry wood and burn hot as it reduces smoke within the Association. We don't need the indoor burn day restrictions that are imposed in the valley and urban areas. Also at home, if you need to clear driveways or walkways of snow, go slow and take lots of breaks. It is strenuous work.

With a little common sense and care we can come through the winter with our health intact. This is a wonderful time in the mountains and a great season to enjoy the out of doors. If you like to stay indoors, the Grill is open 6 days a week and they would love you to come down for a great meal.

We should all be keeping an eye on all of our pine trees as we get closer to spring. The experts expect many of them will have died from the stress of three years of drought and beetles. They can be a big hazard if not removed when dead.

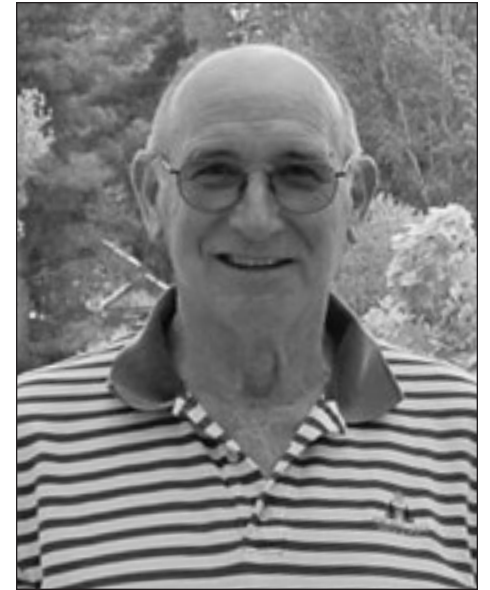

Jerry Dickson, PMLA President

HOURS OF OPERATION

Please note the hours of operation for the following amenities:

COMPOST & ARCHERY RANGE

NOVEMBER THRU MARCH

TUESDAY THRU SATURDAY

8AM TO 4PM

WEATHER PERMITTING

SHOOTING RANGE

TUES, THURS, SAT

9AM TO 3PM

PLEASE NOTE Hours may vary depending on weather conditions, safety concerns, or other situations beyond control. Archery and Gun Range users must check-in with compost attendant.

**HOURS SUBJECT TO CHANGE
WITHOUT NOTICE.**

**Call the Main Gate
at 209-962-8615.**

On the Cover



The PMLA & the PML News would like to wish everyone a very Happy Valentine's Day.

When we think of love we think Pine Mountain Lake and are happy to share this love with all of you.

General Manager's Message

BY JOE POWELL, CCAM, CMCA, AMS, GENERAL MANAGER

2014 Another Successful Year for PML

Once again, PML ended the year on a solid financial footing and \$130K was brought forward from 2014 to help reduce the subsidy required in 2015. There were many challenges and we navigated several obstacles, but came out ahead in the end.

Many important projects were completed and we saw positive improvements in our Grill, Marina, Administration, Stables, Recreation, Safety and Maintenance operations. I would like to thank our Board of Directors for their prudent foresight, our members for patronizing our amenities and our staff for their hard work.

Employee Compensation Study

To ensure that our members receive exemplary service, we strive to recruit and retain hard-working, experienced personnel. To that end, the Board of Directors has decided to conduct a periodic analysis of wages and benefits to determine the proper level of compensation paid to our staff members.

During budget preparation for 2015, the Board of Directors approved an expenditure to retain a professional consulting firm to conduct a compensation study of all PML staff positions. The idea of conducting the study internally was first considered, but the Board wanted to ensure that the analysis was objective and conducted by experts who specialized in this type of work. Once a consulting firm has been retained, the plan is to evaluate management positions first and then the rest of the PML workforce. This information will be used to further improve our planning and budgeting for the future.

PML Racquet Sports Meeting

Last year members who were interested in bringing Pickleball to PML lobbied the Board of Directors to add this as an activity for our community. As a result, the Board approved the conversion of Tennis Court #6 into two Pickleball courts. We know that Pickleball has become one of the fastest

growing sports in the nation and PML member interest is gaining.

To ensure that the expansion of this activity is well-planned, we are holding a meeting to discuss the various issues and determine the needs of all members who enjoy racquet sports in PML. We are going to discuss where we are now with Tennis and Pickleball and where we should go from here.

The meeting is scheduled to be held at the Lake Lodge on Saturday, February 28th at 1pm. The meeting is open to all interested PML members who would like to attend. Bring your positive input and ideas. We will be there to listen and discuss how we can improve our racquet sports.

Drought and Tree Death

As the drought in California continues, PML will see more and more trees dying off. Some from the Pine Bark Beetle and others from the strain of the lack of water. We are committed to mitigating the situation as much as possible, but members should be aware that the projections for tree death in our area is as high as 40%. Hopefully it will not be that bad.

My staff and I will continue to provide useful information in the PML News and our website, but members need to take a hard look at their property and monitor the

health of their trees. Weather conditions like drought are cyclical and our Association has been through this situation in the past. It is unfortunate, but we will persevere and work hard to mitigate the situation.

Look for upcoming articles and information, become informed and take the time to find out what you can do to battle the impacts of the drought.

Alternative Boat Ramp Launching

Many of our members have been asking if they will be able to get their boats in and out of the Lake if the drought continues and we see no rain by Summer. My staff and I have been working on coming up with a solution since last year and have been researching multiple options. The results of our research have not been promising so far, but I am optimistic.

I can tell you that members have been very forthcoming with their ideas and input and there has been no lack of brainstorming. We appreciate the input, but really need to find the right contractor who can come up with a solution that makes sense for our Marina and our boaters. We will continue to tenaciously work on the problem and will report back to the Board and membership when we come up with a viable solution. Until then, pray for rain!

Happy Valentines Day!

DID YOU KNOW?

A NEW LAW THAT WENT INTO EFFECT IN 2015 MAKES NON-DISPARAGEMENT CLAUSES IN CONSUMER CONTRACTS UNENFORCEABLE IN THE STATE OF CALIFORNIA

What's a Non-disparagement Clause? Good question. Previously businesses were able to put in the fine print of a contract, from auto repair to hotel stays to restaurants to contractors, language that prohibited the consumer from publishing a negative opinion review of the business online. With this new law, businesses cannot use the clause for civil lawsuits against Californians who offer their opinion on internet review sites such as Yelp or other such websites, thus making non-disparagement clauses unenforceable.

NOTICE

The Pine Mountain Lake News, established July 25, 1973, is printed monthly for residents of Pine Mountain Lake and sold in the Groveland, CA 95321 area. Members can access the PML News monthly edition online at www.PineMountainLake.com. Every month the newest edition of the PML News is posted online before the first of each month. Interested parties can subscribe to the traditional "hard copy" and receive a copy by mail each month.

The PML News is mailed to approximately 3500 PML property owner households each month. Up to 500 copies are rack-sold in the local Groveland area. Our circulation reaches approximately

1200 full-time, resident, PML property owners and approximately 2300 "weekender," non-resident, property owners who maintain primary residence in Northern California, in Southern California, or in other states. For more information regarding the PML News, please call the PML Administration Office at (209) 962-8600. We greatly appreciate your contributions but please note that the PML News fills up very quickly – often by the 7th or 8th of the month (long before the 10th deadline). To ensure that your submission is reviewed for publication please submit in full and as early as possible. Please remember that the PML News is limited in capacity and your

submissions are reviewed on a first-come-first-served, space-available basis.

We publish all PMLA related submissions such as Board & Management Business, Clubs, Activities & Events. Where space remains, we publish non-PMLA related submissions in our "Community" section.

We do our best to provide timely news. If you experience delayed delivery or have misplaced a particular edition, please visit us at the PMLA website www.pinemountainlake.com for a downloadable PDF of the News posted by the 1st of the month and a downloadable PDF list of ad rates.

Submission Guidelines

The PML News is the Official Newspaper of Pine Mountain Lake Property Owners

The PML News is dedicated to reporting PML Association business and PML Association news to Pine Mountain Lake Property Owners.

The PML News receives more than 100 Tuolumne County/Groveland community related submissions each month. All such community related articles and notices will appear in the PML News on a SPACE AVAILABLE basis and at the DISCRETION of the PML News Publishing Editor.

DEADLINES

Advertisements must be received IN FULL (text, MLS info, images, logos, etc.) by the 10th of the month for the following month's edition. Only advertisements received in full will be guaranteed to be published in that month's edition. NO EXCEPTIONS.

MEDIA ACCEPTED

email

SOFTWARE

InDesign, Microsoft Word, Photoshop, Illustrator or PDF.

TEXT/GRAPHICS

Handwritten text is not accepted. Material composed completely of capital letters is not accepted. Please use uppercase and lowercase letters in composition. Ink jet printed images are not accepted. Images are accepted ONLY as camera ready art, original photos (to be scanned) or as JPEG, TIFF or PDF files created with above listed software. All scans and bitmap images must be in TIFF or JPG format at least 200 dpi at 100% (300 dpi preferred). Ad files are stored for 90 days from first run date. Older ads that have not been running must be resubmitted. (See Display & Insert Advertising Contract "Design and Preparation Charges.")

E-MAIL TEXT/GRAPHICS

Text/graphics may be delivered as e-mail attachments via the Internet. Send to pmlnews@sabredesign.net.

AD DESIGN and PROOFS

Ads that are requested to be sent to other periodicals require a usage fee from the advertiser (see Display & Insert Advertising Contract "Design and Preparation Charges"). Proofs are available upon request and final proof approval for all ads is expected within 24 hours. Changes made are LIMITED to typographical or graphic placement errors. NO OTHER ADDITIONS OR CHANGES WILL BE MADE.

SUBMISSION DEADLINES

Articles — 10th each month
Ads — 10th each month
Classifieds — 15th each month

VISIT US ONLINE!
www.pinemountainlake.com



PINE MOUNTAIN LAKE
209/962-8600
www.pinemountainlake.com

ADMINISTRATION OFFICE HOURS
8:00AM TO 4:30PM – MON THRU FRI
OPEN AT 8:45AM SECOND TUES OF EACH MONTH

PAY PHONE LOCATIONS

In an emergency, call 911

- Campground (restrooms)
- Dunn Court Beach
- Lake Lodge

Press *81 on any Pay Phone to contact Main Gate.

- Main Gate (restrooms)
- Marina
- Stables
- Tennis Courts (Pine Mountain Drive)

General Info 209/962-8600
 Renee Strmiska *admin@pinemountainlake.com*

Main Gate 209/962-8615
 General Safety Inquiries, gate passes,
 campground reservations, tennis reservations
campground@pinemountainlake.com

Accounting 209/962-8607
 Receivable/Collections/Assessments
 Karen Peracca *pmlar@pinemountainlake.com*

Accounts Payable 209/962-8626
 Ashley Jackson *pmlap@pinemountainlake.com*

Controller 209/962-8606
 Accounting Procedures
 Ken Spencer *controller@pinemountainlake.com*

ADMINISTRATION
General Manager
 Joseph Powell *joepowell@pinemountainlake.com*

Administrative Asst. to G.M. 209/962-8627
 Debra Durai *debra@pinemountainlake.com*

Assistant to G.M. 209/962-8604
 Ivonne Deckard *ideckard@pinemountainlake.com*

Human Resources 209/962-8628
 Allie Henderson *pmlhr@pinemountainlake.com*

E.C.C. Coordinator 209/962-8605
 Plan Submittals, Compliance Fees, Mergers
 Terri Thomas *ecc@pinemountainlake.com*

Member Relations 209/962-8632
 Gate Cards, Address Changes
 Anita Spencer *pmlmr@pinemountainlake.com*

Community Standards Dir. 209/962-1240
 CC&R Compliance/Violations/Fire Mitigation
 Dennis Pival
communitystandards@pinemountainlake.com

DEPARTMENT OF SAFETY
Director of Safety 209/962-8633
 Natalie Trujillo *n.trujillo@pinemountainlake.com*

Sergeant 209/962-1244
 Sgt. Teri Cathrein *t.cathrein@pinemountainlake.com*

MAINTENANCE DEPT 209/962-8612
 Susan Capitanich *maintenance@pinemountainlake.com*

Maintenance Manager 209/962-8611
 Tom Moffitt *tmoffitt@pinemountainlake.com*

GOLF COURSE
Golf Course Superintendent 209/962-8610
 Alan MacDonald *amacdonald@pinemountainlake.com*

Golf Shop 209/962-8620
 Golf Pro Shop/Golf Reservations
 Doug Schmielt *dschmielt@pinemountainlake.com*

Golf Pro 209/962-8622
 Mike Cook *golfpro@pinemountainlake.com*

THE GRILL AT PINE MOUNTAIN LAKE
Restaurant 209/962-8638
 Bambi Johnson *cluboffice@pinemountainlake.com*

The Grill Manager 209/962-8640
 Jay Reis *clubmgr@pinemountainlake.com*

Head Chef
 Carrie Taylor *kitchen@pinemountainlake.com*

19th Hole Lounge 209/962-8636
 Jamie Wortmann
19thholelounge@pinemountainlake.com

OTHER PHONE NUMBERS
Stables Manager 209/962-8667
 Jeanna Santalucia *stables@pinemountainlake.com*

PML News 209/962-0342
 Pine Mountain Lake News
 Sabre Design & Publishing *PMLNews@SabreDesign.net*

ADMIN OFFICE HOLIDAYS 2015

(ADMIN OFFICE WILL BE CLOSED)

MON 2/16 PRESIDENT'S DAY

Mon 5/25 Memorial Day

Fri 7/3 Independence Day

Mon 9/7 Labor Day

Wed 11/11 Veterans' Day

Thurs 11/26 Thanksgiving

Fri 11/27 Day After Thanksgiving

Thurs 12/24 Christmas Eve

Fri 12/25 Christmas Day

Thurs 12/31 New Year's Eve

Fri 01/01/16 New Year's Day

UPCOMING SCHEDULE OF BOARD MEETINGS

Meetings are held at the PML Lake Lodge and start at 9 AM. (Unless otherwise noted)

FEBRUARY 21, 2015

March 21, 2015

April 18, 2015

May 16, 2015

June 20, 2015

July 18, 2015

August 15, 2015
ANNUAL MEETING / ELECTION

September 12, 2015
(2ND SAT-DUE TO 49ER FESTIVAL)

October 24, 2015
BUDGET MEETING
(4TH SATURDAY-BEGINS AT 8 AM)

November 7, 2015
(NEW DATE-1ST SATURDAY)

No December Meeting

Subscribe to the Pine Mountain Lake News TODAY!

Name _____

Unit _____ Lot _____

Mailing Address _____

NO CHARGE for PROPERTY OWNERS (bulk)
\$3/year for Co-Owners (bulk);
\$10/year for Non-Property Owners (bulk)
\$18/year for PROPERTY OWNERS (1st class)
\$28/year for Non-property owners (1st class)

Enclosed is my check in the amount of
 \$ _____ (PAYMENT DUE IN FULL)

Send this subscription to:
Pine Mountain Lake Association
19228 Pine Mtn. Dr. Groveland, CA 95321
ATTN: TERRI

PINE MOUNTAIN LAKE NEWS DELIVERY

Although we guarantee that the PML News is mailed from Modesto, CA on the same day (between the 26th-30th of month), most post offices (except Groveland) sort Bulk Mail after First Class mail. So, consider a First Class delivery subscription for just \$18/yr? (\$18 per year for property owners and \$28 per year for non-property owners) Interested? Call the PMLA Office at 209/962-8632 or see form above.

NOTE: The Pine Mountain Lake News is also available (in pdf format) at:
www.pinemountainlake.com.
 New editions are posted by the 1st of the month.

RULES ENFORCEMENT ACTIONS

Violations Report – December 2014

Courtesy Notices	18
Notice of Non-Compliance	0
Fines	0
Violations Pending	56

BOARD ACTION(S) VOTING RECORD

January 17, 2015 Board Meeting – Agenda Items	Board Members*					COMMENTS	
SHOULD THE BOARD...	JD	MG	WA	DC	BS		COSTS
approve the agenda?	Y	Y	Y	Y	X	Swap the order of items 10 & 11	
approve the consent agenda?	Y	Y	Y	Y	X		
approve Final ECC Guidelines Book Revisions?	o	o	o	o	X	Tabled until March 21, 2015 Board Meeting	
approve holding a triathlon event in PML?	Y	Y	Y	Y	X	In partnership with GAP and G3	
appoint new committee members?	Y	Y	Y	Y	X	4 members appointed to Budget & Finance 1 member appointed to Editorial	
reappoint current committee members?	Y	Y	Y	Y	X	1 member reappointed to B & F Committee	
approve draft amendment to Editorial Policy for publishing PML News?	Y	Y	Y	Y	X	Clarify next to the last bullet point/page 2	
affirm Covenants Committee fines?	Y	Y	Y	Y	X		
change Record Date-Deadline for Returning Nominating Papers?	Y	Y	Y	Y	X	Changed to May 15, 2015	
change the date of the November Board Meeting?	Y	Y	Y	Y	X	Changed to November 7, 2015	
approve donation to Pine Cone Performers?	Y	Y	Y	N	X	Silver \$100 sponsorship level	\$100
approve donation to Tenaya Parent Preschool?	Y	Y	Y	Y	X	Golf for four with cart	
approve donation to Hill Top Musical Kids?	Y	Y	Y	Y	X	Platinum \$100 sponsorship level	\$100
Total APPROVED Golf Donations this meeting (Retail Value)							\$272
Total APPROVED Other Donations this meeting (Retail Value)							\$200
Total APPROVED expenditures this meeting							\$200
/=Absent A = Abstained A.I.F. = All In Favor o = No Vote							
* JD=Jerry Dickson MG=Mike Gustafson WA=Wayne Augsburger DC=Dana Chavarria BS=Brian Sweeney							
MINORITY VOTES HIGHLIGHTED				NOTE: Draft – not a final Board-approved document			

Hooves, Happenings and Help?

BY JEANNA SANTALUCIA – EQUESTRIAN CENTER MANAGER

Looking forward into 2015, I would like to ask PMLA members to assist with my plans for new programs. One of my goals is to add more family activities and expand our horse program for youth and adults alike. The assistance I ask, is for you as members to let me know your feedback in: riding lessons for all ages, increasing the quantity of Wrangler Camps, with added horses that there may be 1 horse per 2 children, with riding time included. These would be taught by Certified Riding Instructors. Please email me with your thoughts and interest at: stables@pinemountainlake.com.

Our Boarders are continuing to come together to create a cohesive, communicative community, to look after our facility and each other's horses. We've had a second meeting in which we reviewed our boarding policies, safety issues and organizational plans for future events. One of the safety issues discussed was that we are asking visitors to please not feed or pet any horses unless the owner is present. You will soon see new signs on the fence boards making the same request. We are also requesting that any non-boarder using the facility, please bring your own bucket to fill for water. Would also like to thank

boarder D.J. Kraft, for volunteering to assist with summer camps and boarders Kandis Mueller and Janet Grosseto for looking into the paperwork for creating our own PML Equestrian Club.

Events are shaping up with the Jeff Sanders Horsemanship clinic on August 1 & 2. Jeff teaches the traditional Californio Vaquero style which historically was only passed down through their families. Riders attend his clinics from varying saddles and disciplines; from dressage to western and ranching, to bareback. Also in the works is a "Western Days" weekend, with assistance from the Back Country Horsemen Mid Valley unit, which will offer Dutch Oven cooking and lessons, "Leave No Trace" educational discussions, a packing demonstration (and possibly class), as well as other "back woods" seminars for anyone adventuring into our beautiful National Parks and State Parks, and a Western Trappings and Show. Other new activities: June will have a Movie, Wine and Appetizer Night (geared for 21 and older), "Turkey Trot 5K" in November in addition to the "5K Trail and Fun" run in July, and More!

So keep checking for updates & information! And HAPPY VALENTINES DAY

Guest & Renters Handbook is Available Online!

You can now view or print the Guest and Renters Handbook from the PML Website.

Go to our website at: www.PineMountainLake.com and click on Governance then Community Standards. Then click on Guest and Renters Handbook at the bottom of the page. This handbook has valuable information for Guests and Renters in Pine Mountain Lake.



2015 ASSESSMENT/BUDGET PACKETS

The 2015 Assessment/Budget Packets were mailed to members on December 1, 2014.

IF YOU HAVE NOT RECEIVED YOUR 2015 PACKET,
Please, contact the PML Administration Office at
(209) 962-8600

PINE MOUNTAIN LAKE ASSOCIATION
SUMMARY STATEMENT OF OPERATING FUND REVENUES AND EXPENSES
For The Twelve Months Ended December 31, 2014

OPERATION OF AMENITIES	Revenues					Expenses				Budget (NET COST) INCOME	Variance Bud - Act
	Members' Assessments Net of Discount	User Fees	Sales, Net of Cost of Sales	Miscellaneous Income	Total Revenues	Total Expenses	(Cost)/Income Before Depreciation	Depreciation Expense	(NET COST) INCOME		
Golf Course	\$ -0-	\$ 846,466	\$ 30,873	\$ 380	\$ 877,719	\$ 1,302,387	\$ (424,668)		\$ (424,668)	\$ (385,805)	(38,863)
Restaurant & Bar	-0-	21,085	792,032		813,117	1,196,184	(383,067)		\$ (383,067)	(400,159)	17,092
Marina	-0-	240,365	136,102		376,467	446,559	(70,092)		\$ (70,092)	(70,196)	104
Snack Shack	-0-		26,667		26,667	61,287	(34,620)		\$ (34,620)	(26,803)	(7,817)
Stables	-0-	72,884		2,655	75,539	203,899	(128,360)		\$ (128,360)	(131,668)	3,308
Recreation	-0-	41,642	4,157		45,799	103,384	(57,585)		\$ (57,585)	(77,060)	19,475
Roads & Facilities Maintenance	-0-	32,273		440	32,713	1,588,049	(1,555,336)		\$ (1,555,336)	(1,590,947)	35,611
PROPERTY OWNER SERVICES											
Safety	-0-	82,911		1,713	84,624	859,787	(775,163)		(775,163)	(826,575)	51,412
Administration	-0-	142,347		20,515	162,862	1,355,570	(1,192,708)		(1,192,708)	(1,224,974)	32,266
ASSESSMENTS											
Assessments	4,732,664			65,395	4,798,059	115,420	4,682,639	774,401	3,908,238	3,768,186	140,052
Totals	\$ 4,732,664	\$ 1,479,973	\$ 989,831	\$ 91,098	\$ 7,293,566	\$ 7,232,526	\$ 61,040	\$ 774,401	\$ (713,361)	\$ (966,001)	252,640

Notes to the Financial Statements

- Total Revenues minus Total Expenses equals Net Income before depreciation. The annual budget for income before depreciation is \$0.
- The Association combined the Operating Fund and the Property and Equipment Fund into one fund effective May 1, 2001.

**DID YOU KNOW...
YOU CAN NOW
MAKE YOUR
P.M.L. PAYMENTS
ONLINE?**

**Now Available
Online bill pay at
PineMountainLake.com**

*Pay via your credit card
—quick & easy!*

CAPITAL EXPENDITURES 12 Months Ended Dec. 31, 2014

	TOTAL RESERVE FUNDS	NEW CAPITAL ADDITIONS FUND	TOTAL CONTRIBUTION TO CAPITAL
2013 Beginning Fund Balances	2,243,037	\$ 19	2,243,056
Interest Income	2,804	2	2,806
Bank Fees/Discounts Taken	596		596
Assessments Earned	1,817,196 ⁽¹⁾	166,860 ⁽²⁾	1,984,056
Other Income/Expense	107		107
PURCHASES BY AMENITY			
Golf Course	(70,293)	(29,069)	(99,362)
Country Club	(51,180)	(1,283)	(52,463)
Bar	(2,284)		(2,284)
Marina	(573,436)	(10,257)	(583,693)
Snack Shack	(761)		(761)
Swim Center	(1,436)		(1,436)
Stables	(41,356)		(41,356)
Recreation			-
Roads & Facilities Maintenance	(23,559)	(5,221)	(28,780)
PROPERTY OWNER SERVICES			
Safety	(11,789)	(1,398)	(13,187)
Administration	(14,518)		(14,518)
Non-Capital Reserve Expenses	(1,426,972)		(1,426,972)
Total transfer to Operating Fund for property and equipment additions and reserve expenses	(2,217,584)	(47,228)	(2,264,812)
Adjusted Fund Balances	\$ 1,846,156	\$ 119,653	\$ 1,965,809

Notes to the Financial Statements

- The Budgeted Reserve Fund assessment for 2014 is \$1,817,195
- The Budgeted New Capital Additions Fund assessment for 2014 is \$166,857

PMLA Money Matters

BY KEN SPENCER, ASSOCIATION CONTROLLER

A new year, a new look. In case you haven't visited the Pine Mountain Lake Association website lately now would be a good time to do so. We have completely revamped the site with a new look, more important content and more pictures.

You may be wondering why we would need to revamp the website. The Board and Management team are always looking for ways to improve our level of communication and service to our members while controlling our costs. With that in mind we established several goals when discussing this potential project. These included, 1) establishing full in-house control over the look and content of the site, thus eliminating the need to rely on outside support; 2) reducing the monthly cost to maintain the site; 3) create a site with a more modern look and feel; 4) provide an enhanced level of communication to all members, and; 5) provide equivalent or enhanced functionality as compared to the existing website.

Over the course of several months, beginning in early summer of this year, our in-house webmaster, Terri Thomas, undertook the task of developing the framework and style of our new site. This involved a significant learning curve on the workings of the software used

in creating the website. Consultations with members of the management team regarding the desired content were held. It was important that we insure that all content from the existing site was incorporated in the new layout.

After months of work the website was ready for testing and refinement. Finally in late December we transitioned to the new website. By making this transition I believe we have accomplished all of the goals we established at the outset. The website is fully controlled in house. All changes, modifications and improvements are made in our office. By taking in-house control we eliminated the need to pay a monthly support fee to our previous hosting site. I believe the new site has a new, fresh look to it with a number of enhanced features with a full level of communication providing all owners with the vast majority of the information about PMLA that they need in an easy to use format.

The majority of the new pages contain excellent, rotating photography, spotlighting the activities and look of our amenities. Important information including our governing documents, resolutions, finances, budgets and annual reports are also included. Access to a multitude of useful forms is also included for ease of use by all property owners.

Is the new site perfect? Of course not. It is and will continue to be a work in process. The site is designed to be dynamic in nature. Constantly evolving and improving as we add new features and update the information as it becomes available. All property owners can be a part of this process. We value your input and suggestions for improvement. We understand that the look of any website is judged by each user and that not everyone will appreciate or approve of a particular design. We encourage you to provide your positive feedback on improvements you would like to see. Please put your suggestions in an email and send them to me at the address below. You are also welcome to call me at the office so we can discuss your suggestions.

In the meantime please explore the new site at www.pinemountainlake.com and see the new look and features we have designed to better serve you.

Well that's it for this month. If you have any PMLA Money Matters you would like to see discussed in this column in the future please drop me a line at controller@pinemountainlake.com or give me a call at 962-8606. Thanks for reading and I hope you find this monthly discussion helpful and at least a bit informative.

PML Safety Report

	December	YTD
Guest Passes Issued	1,247	17,535
Vendor Passes Issued	315	1,911
Temporary Resident Passes Issued	221	5,237
Vehicles Admitted	9,162	143,306
Vehicles Refused Entry	128	3,042
Phone Calls Received	3,964	60,032
Residential Alarm	3	110
Animal - Loose	13	222
Animal - Impounded	3	59
Animal - Dead/Injured	25	334
Animal - Disturbance	6	171
Public Assist	25	288
Welfare Check	3	30
Transport	3	44
Traffic Hazard	4	25
Traffic Control	0	1
Gate - Tamper	1	4
Gate - Follow Through	4	33
Gate - Malfunction	12	140
Gate - Struck by Vehicle	0	27
Control Burn Reported	33	401
Smoke Complaint	1	33
Residential Disturbance	0	69
Amenity Burglary	0	3
Residential Burglary	1	9
Grand Theft	0	4
Petty Theft	2	29
Trespassing	1	34
Vandalism	0	12
Property Damage - PML	0	22
Property Damage - Resident	0	11
PML Reg Violations Resident	1	46
PML Reg Violations Guest	0	52
Vehicle - Citation Issued	1	50
Vehicle - Accident PML	4	20
Patrolling Unit	549	5,853
Amenity Security Check	2,410	29,331
Resident Security Check	169	2,521
Monitoring Tennis Courts	2	21
Weapon Violation	2	20
Fixed Post	1	35
Courtesy Notice Issued	7	50
All Fees Collected	\$5,897.84	\$132,915.83

PMLA AUTOMATIC PAYMENT PROGRAM

Taking the time to write a check for your monthly assessment payment can be time consuming and costly. You can avoid this burden and eliminate the potential for late payment charges by enrolling in PMLA's Auto Payment Program. By completing the form, which can be found at www.PineMountainLake.com under the Resources/Forms, and returning it to the Administration Office, you can have your monthly assessment automatically deducted from your checking account or charged to your credit card. This means you never have to remember to write a check and mail it each month. The peace of mind that comes with knowing your payment will always be made on time is easy to attain. We can also arrange to have any other regular payment you make to the Association (such as golf membership, horse boarding fees, etc.) paid in the same way.

For more information on this simple, effective and time saving plan please contact us at (209) 962-8600.

MAKE PML YOUR ONE-STOP-SHOP FOR ALL YOUR GIFT GIVING!

Pick up a gift card for:

GOLF • GOLF SHOP APPAREL & ACCESSORIES • THE GRILL

BOAT RENTALS & GEAR AT THE MARINA

SNACK SHACK GOODIES • HUNTING & FISHING LICENSE VOUCHERS

(Gift cards are available at the Administration Office, The Grill, and at the Pro Shop)

LETTERS TO THE EDITOR

LETTERS RECEIVED – 5	DEFERRED TO NEXT EDITION BY
DENIED BY EDITORIAL COMMITTEE – 0	EDITORIAL COMMITTEE – 0
Exceeds 250 word maximum – 0	DENIED BY BOARD OF DIRECTORS – 0
Content – 0	DEFERRED TO NEXT EDITION BY
Not a property owner – 0	BOARD OF DIRECTORS – 0

Submit Letters to the Editor by sending to "Editor, PML News"
 Mail: 19228 Pine Mountain Drive, Groveland, CA 95321
 Email: PMLNews@sabredesign.net • Fax: 800-680-6217

PLEASE NOTE THAT ALL LETTERS APPEAR IN THE ORDER RECEIVED BY THE PML NEWS

The Pine Mountain Lake News welcomes letters and articles for publication provided they meet the criteria established in the current PMLA Editorial Policy (See excerpt below – entire policy on file at the Administration Office). Letters must be limited to 250 words, typewritten using upper and lowercase letters (no handwritten material, no all-capital material) and signed with name, unit and lot by a property owner in good standing. **LETTERS MUST BE RECEIVED BY THE EDITOR BY 4:30 PM ON THE 10th OF THE MONTH.** Letters deemed by the Editorial Committee to be improper will not be accepted. Readers are advised that **THE OPINIONS EXPRESSED IN THESE LETTERS ARE THOSE OF THE INDIVIDUAL AUTHORS, NOT OF PMLA, THE PINE MOUNTAIN LAKE NEWS, NOR THEIR EMPLOYEES.**

Rising Costs are Understandable

A few recent letters to the Editor seem to cry out for a long-term residents' response. We bought into PML some twenty seven years ago, having been precisely informed just what we were buying into. PML was, and still is a cooperative development and as such, is jointly and equally owned by all property owners. We all share its benefits, liabilities and legal obligations. Duly elected Boards of Directors determine the extent of amenities and the costs to support them, whether you individually use them or not. Over the years, despite most Boards valiant efforts to control costs, prices of everything have risen dramatically, not just here, but everywhere. We are still blessed, however, to live in one of California's most desirable and successful residential cooperatives. We have never resented a penny spent in genuine furtherance of all owners' interests and enjoyment. For those of you who may now regret just what you originally bought into, or are no longer interested in a co-op style of ownership, we can only suggest you seek out conditions more suitable to your needs. For all others, we hope to continue sharing this wonderful area with you for many years to come.

Happy New Year!
 Phil and Connie Mathes
 Unit 3, Lot 357

Mergers NOT the Problem

The continued mantra of lot mergers blamed for dues increases is getting very tired. The annual financial ramification of mergers (about \$1 mo.) is relatively insignificant and I'm not drinking the Board's "kool-aid". I do not fault any property owner for wanting additional space than their original too-small lot. This emphasis serves as a distraction to the real issues which are board spending, such as the area of salaries and benefits. In January PML News, the president states that 50% (\$3.50 of \$7) is due to salary INCREASES. I think our PML staff and employees do a great job! But this is NOT the Bay Area, Silicon Valley, or Los Angeles. THIS IS TUOLUMNE COUNTY! The pay and benefits we provide should be inline with OUR county. It appears that the board is overly-generous doling out property owner's money. It is completely out of line to pay matching 401k contributions for short-term seasonal employees and part-time help. Matching 401k contributions for the summer hire who scoops geese poop at the marina is an abuse of property owner's dues. There needs to be a serious examination of employee pay and benefits by those who are unbiased, have no conflict of interest and are not board-member "YES men". At this point, I'm not advocating reducing existing employee pay- but freezing pay at current levels, perhaps reducing pay of new positions and ones that become open, and Not offering generous benefits for summer/seasonal or part-time help would be a good place to start.

C. Phillips
 Unit 2, Lot 115

Quilt Squares in Town

As a frequent visitor of Groveland I would like to know the story behind the colorful quilt like squares around town. They are such a nice addition. I have also seen them on a few homes. Whose work is this? Thank you whoever you are.

Paula Bishop
 Unit 6, Lot 167

Disturbing Noises

The Cottonwood Mueller area is a wonderful place to explore. I walk for hours everyday making numerous rounds to get mail, visit friends, help on outdoor jobs, or get some essential exercise. Everyone would benefit from coming here to get outside and enjoy some of the best of PML. Behind to campground/compost area are lots of signed hiking roads that lead to some great views and meadows. The green space and Big Creek itself are great to explore. There is a year round pool with turtles, fish, frogs and lots of birds.

The only problem is the shooting range up on the canyon wall downstream. The sound of the explosions from shooting the higher caliber high velocity weapons is often disturbing and seriously degrades the outdoor experience. The streets around Big Creek canyon including Golden Rock, much of the Jackson Mill area, Ferretti up to the 7th and 8th hole of the golf course, Cottonwood, and Mueller have all been regularly affected for the last two years. The board of directors must come to their senses and uphold community standards for noise pollution. It seem they are not adequately concerned that they have the reputation as the enemies of the peace and tranquility. I hope one or two of them would get involved and become educated as to the negative effect of the noxious activity they permit and promote. Then they might they actually represent and protect this area rather

than contribute to the abuse of it.

Daniel Faben
 Unit 6, Lot 159

In Defense of the "Club"

Service is lacking in the fine points of dining in our beautiful Grill, but never mind.

Steamers are excellent, but soup spoon should be served with them to be able to enjoy the wonderful broth they are in. Someone with tremors, like me, would have a difficult time getting the broth to their mouth without spilling, with a teaspoon.

Rack of Lamb is "best in the West". I'm sure we aren't lowering the food cost. But give the kitchen a break. The cost will be covered somewhere else.

The Holiday Season was a hit at the Grill with good food, dancing and TV. watching. 2015 will be a great year because of all the upcoming events. If you haven't tried the Wine Tasting event you are missing a great deal. The cost of the meal is reasonable and you get to taste some great wines for free. For those looking for a real bargain, you can get \$3 beer and free popcorn in the Lounge.

Please support out spiritual retreat, they have good food, good wine, and good times. Maybe see you there, but you buy your own drink.

Happy New Year
 Jan Soltys
 Unit 4, Lot 570

BEFORE YOU BEGIN CONSTRUCTION ON YOUR LOT

The Declaration of Restrictions (CC&Rs) states that no construction of any type (new construction, driveways, grading, lot clearing, etc.) can be performed without prior approval from the Environmental Control Committee (ECC). Failure to obtain approval could result in the stoppage of work or even fines, and nobody wants that to happen. Inspections are made every Tuesday and reviewed by the Committee every other Thursday, so we can accommodate our members.

Please contact ECC before you begin any type of construction at

209-962-8605

GOT SOMETHING TO SAY?

Let your voice be heard with a letter to the editor. Submit your letter to the editor by mail to:



PML News Editor
 19228 Pine Mountain Drive
 Groveland CA 95321

or by email to: PMLNews@SabreDesign.net

NOTICE

Main Gate personnel are available to issue gate cards on Saturday & Sunday from 8:30 AM to 4:30 PM.

Please call in advance to schedule an appointment at

209-962-8615

Community Standards

BY DENNIS PIPAL, COMMUNITY STANDARDS DIRECTOR

You and Critters: Living with Wildlife

I'm sure you have noticed the increase in wildlife living in PML. Wildlife experts attribute this in part to the RIM Fire where this incident displaced thousands of assorted animals. We are experiencing increased calls to the Main Gate regarding where these wild animals are being seen both day and night.

Wild Animals are beautiful when they're safe in their environment and we're safe in ours. When environments do overlap, the consequences can range from fear of physical harm to the spread of deadly diseases. The best Rule of Thumb – don't take chances.

Equipped with the right information and tools, most homeowners can handle their own problems and learn to live with wildlife. For example, trimming trees and shrubbery are ways of changing a habitat to make it less attractive to unwanted visitors. Many problems with wildlife are caused by attractants left in the yard – for instance, pet food, water, fruit, vegetable gardens and garbage cans. Never feed wildlife.



Deer

Allowing deer access to your garden and landscaping, or intentionally feeding deer, can be deadly. Wild animals naturally fear people, keep a distance, and they will not bother you, so long as they remain truly wild. But if they become accustomed to humans, their natural ways are ruined. Their normal wildlife and fear of humans is lost. That's when conflict occurs.

- Never intentionally feed deer.
- Landscape with deer-resistant plants.
- Pick up fallen tree fruit.
- Install motion-sensitive lighting around the house and garden.
- Consider using commercially prepared deer repellents (available at garden supply stores.)

When you attract deer to your property you **also attract mountain lions**.

Bear and Mountain Lion

As bear and mountain lion habitat continue to decrease, the number of interactions between these animals and humans continues to increase. Bears are noted for destroying vegetable gardens, grape vineyards and trees, demolishing the interiors of cabins and campers, scavenging in garbage cans and killing livestock. Good garbage control, including depriving aroma through effective wrapping is important. Placing your garbage out for pickup in the morning, in lieu of the night before "leave outs," will reduce the enticements for animals. Remember, access to food takes the "wild" out of wildlife.

- Never approach a bear or pick up a bear cub.
- If you encounter a bear, do not run; instead, face the animal, make noise and try to appear as large as possible.

- If attacked, fight back.
- If a bear attacks a person, immediately call 911.

Mountain lions are elusive and usually avoid most contact with humans. They live in areas with plentiful prey on which to feed such as deer. They are also predators of sheep, goats and domestic pets. Maintaining your property free of dense foliage where they can hide and avoiding plants that deer like to eat can make your property unattractive to the mountain lion and hence, less likely for you to have an encounter.

Mountain lion attacks on humans are extremely rare. However, conflicts are increasing as California's human population expands into mountain lion habitat.

Avoid hiking or jogging when mountain lions are most active—dawn, dusk, and at night.

- Keep a close watch on small children.
- Do not approach a mountain lion.
- If you encounter a mountain lion, do not run; instead, face the animal, make noise and try to look bigger by waving your arms; throw rocks or other objects. Pick up small children.
- If attacked, fight back.
- If a mountain lion attacks a person, immediately call 911.

Raccoon, Skunk, Opossum

These assorted critters are easily attracted to food sources like garden produce, garbage and pet food. To help prevent scavenging, use metal trash cans that are fastened to a pole or other solid object. A strap, latch or tight fitting bungee cord that secures the lid of the garbage can is also helpful. They will also inhabit chimneys, attics, basements and sheds. Make sure to properly secure doggie doors, window screen doors and vents. Use of ammonia in or around the area of concern should discourage the animal from returning.



These critters are considered primary carriers of rabies, round worm and other potentially dangerous infections and diseases so keep children and pets at a distance. In the event one of these enters your property, leave an escape route between yourself and the wild animal as they can get hostile when cornered. Open windows and doors to allow the animal to escape. Do not chase the animal out, as this will cause the animal to behave defensively, possibly resulting in injury to you or the animal.

Squirrels

Squirrels are almost always ranked first in surveys asking people about their favorite

urban/suburban wildlife species. And why not? Who can resist grinning when a squirrel pauses while munching on an acorn to see if you're still watching. Conflict with humans can occur when these critters invade your attic, raid fruit and nut trees as well as the family flower garden.

The squirrel's most damaging habit is gnawing entrances into attics. Once inside, they often use insulation or other materials found in the attic for nest building. Occasionally, they chew electrical wiring and cause short circuits and sometimes fires.

A homeowner's best bet is to protect their house by screening openings and removing food sources, such as bird feeders. Attic louvers, vents and fan openings should be screened with 1/4" mesh hardware cloth. Window screening is not sturdy enough to prevent their entering. Eaves should be closed up tightly and rotten boards replaced. Chimneys should be capped.

Squirrels nearly always enter houses near the roof line. Oftentimes they can be denied access to the roof of a house by trimming overhanging tree branches. All branches within 6' of the roof should be trimmed.

Please respect and protect wild animals.

Keep them wild.

Having wildlife neighbors can be complex. Once problems develop, resolution can be costly and restricted by environmental laws. Many problems can be avoided through learning to live in harmony among wild animals. If you have questions or concerns contact the Dept of Fish and Wildlife at (559) 243-4005.

Contractors Performing Work in PML are Required to Follow PMLA Rules & Regulations

The following are some "**common violations.**" Please do your part to maintain a harmonious environment for all to enjoy. Remember: The PML property Owner is held responsible for those they hire.

Vehicle use:

1. Exceeding the posted speed limit
2. Driving in a reckless manner
3. Following another through an access gate or allowing others to follow you through
4. Parking on street (road shoulders OK)

Personal Conduct:

1. Allowing loud music
2. Uttering abusive language or conduct that would be offensive to a reasonable person
3. Using the property Owner's gate card or clicker

Work Related Conduct

1. Starting work before 7am or continuing after 7pm
 2. Allowing dogs at construction sites
 3. Performing work on Sunday
 4. Cutting down a tree in excess of 5" without PMLA approval
 5. Trespassing on neighboring property
 6. Using neighbors water or electricity without written permission
 7. Leaving construction signs longer than 5 days after work has been completed
 8. Nailing signs to trees
 9. Storing building materials on street or easement
 10. Beginning exterior construction without PML Association approval
- Any Questions...call Dennis Pipal, Community Standards Director @ (209) 962-1240

FIREWOOD – FIREWOOD – FIREWOOD

**Firewood Cutting Is Here
PML SLASH and COMPOST SITE**

OAK and CEDAR
Requires a \$20 PML Wood Cutting Permit

Wood Cutting Permits Available
at the Maintenance Facility

PINE and FIR
Available for free CUT & HAUL

For more information please contact Susan at
(209) 962-8612 between the hours of 7 am to 2:30 pm, M-F.

**ALL PMLA HOMEOWNERS
EMAIL OPT-IN PROGRAM**

The Association is pleased to offer a money saving program available to all PMLA property owners. This program allows you to receive many of the documents we are required to provide to you via email. This option is important because:

Cost Savings – The Association is spared the expense of printing and mailing many documents to those property owners who sign up.

Environmental Savings – Less paper means less trash and reduced damage to the environment both in the disposal and production of paper and envelopes.

Reduced Clutter – By receiving documents via email there is less paper

for you to deal with. All documents can be saved on your computer and viewed at your discretion.

Timely Receipt – Documents sent electronically are received in minutes as opposed to the days it takes for regular mail to arrive.

If these sound like good reasons to you, please sign up for the Document Email Program today using the attached form. Simply return the completed form to the Administration office at your convenience.

If you have any questions on this program please feel free to give us a call (962-8600) and we will be happy to explain the details and the advantages.

Mail form below to:

Pine Mountain Lake Association • 19228 Pine Mountain Drive • Groveland, CA 95321

YES, I want to enroll in PMLA's email statement and document service. I acknowledge and agree to the terms and conditions set forth above as a condition for participation in this service.

PMLA Account Number: _____ Unit/Lot #: _____

Name: _____ Phone #: _____

Address: _____

Email Address: _____

Signature: _____

**PINE MOUNTAIN LAKE
ASSOCIATION JOB FAIR**

SATURDAY, MARCH 28, 2015

10 AM to 2 PM



PMLA Lake Lodge at
20270 Pine Mountain Drive

JOIN OUR SUMMER/SEASONAL TEAM!

THE GRILL

Servers
Line Cook
Prep Cook
Dishwasher
Bussers
Snack Shack

PRO SHOP

Outside Services

POOL

Manager
Attendants

MARINA

Store Clerk
Boat Clerk
Boat Handler
Water Taxi
Gate Guard

LAKESIDE CAFÉ

Supervisor
Line Cook
Cashier

FIRE SAFETY

Coordinator

GOT YOUR PIN?

Since PML is a private gated community, we want to offer our property owners a secure way to call in guests. When you become a member of PML you are assigned a Personal Identification Number (PIN) to utilize either when calling in a guest pass or using the Gate Access Internet program. This PIN identifies you to staff without you having to be present. This is a confidential number and should **not be shared**. When you call the Main Gate to authorize a guest or vendor access into PML, you will be asked for your PIN. The staff will look up the number in the computer and use it to confirm your identity before entering the guest information. You must have this number to utilize the Gate Access Internet program as well. If you do not know your PIN or have any questions, please contact the Administration Office at:



(209) 962-8600



Monday through Friday from 8 am to 4:30 pm.
and we will gladly supply this information to you.

Battling the Bark Beetle

BY TOM MOFFITT, MAINTENANCE MANAGER

In past articles I have presented the prevalent problems taking place in our foothill forest community. These brief informational articles have been written to draw attention to the serious dilemmas we are now seeing, namely, pine tree deaths in larger numbers than we have seen in the past. Yes, these tree deaths are the direct results of the Western Bark Beetle, along with other pine bark beetles.

Whether we like it or not, the beetles will always be here, and pine trees will suffer losses. Now, seeing we are all fully aware of the bark beetle problems, let us focus on the solutions, treatments and remedies to the bark beetle attacks?

Sun-soil-water-air are the key factors for trees and plants in our foothills area. Sunlight is plentiful and the air is clean, soils and water are not. Yet, the major factors that are specific to the pine tree bark beetle attacks and tree deaths are:

- The age and health of the pine trees
- The entomology and life cycle of the bark beetles
- The local annual water cycle, climate, elevation and ecosystem
- The soils, substrates, available water and drainage
- The forest density

Without much investigation, the two largest determining hardship factors impacting the health of the pine trees are local climate and the annual water cycle (rain and snow). This is not just the general climate of the Sierra Foothills, but rather the specific location of the trees can also present a micro-climate; hardships that the pine trees suffer through daily for sun-soils-water-air. Drought and lower amounts of rainfall have kept the soils from becoming saturated. Large pine trees require 100 gallons of water or more a day, with smaller trees and vegetation competing for the same water. Water availability can be a challenge for the wide roaming root systems of a mature pine forest. This is forest density, and it is survival of the fittest that is at play. The forest is thinning itself by natural means and the tree density will adjust to a new population and mix. Pine forests may be replaced by an oak forest in some areas, as the cyclical events play out.

With smaller amounts of rainfall these past consecutive years, the soils have been depleted. The trees systemic system can battle a bark beetle attack with its own immunity system, which requires water continually, and even more water in the warmer months. An end to the drought, and some consecutive rainy seasons would definitely alleviate the dilemma. We are seeing these long term affects, and have witnessed the same affects in other regions of the west in the past decades.

How can we prevent the loss of too many pine trees? Rather the question, how do we

keep the surviving pine trees healthy? Here are a few counter-measures:

- 1) Removing dead and dying trees that are housing the bark beetle pupae. This is best done during the winter months when the insects are dormant. Expose and destroy the pupae by debarking the tree, burning, drying, exposure, chipping, and natural predators will consume the exposed insects. Timber may be salvaged or let lie when the bark is removed. The habitat of the bark beetle must be treated or destroyed, by natural methods, fire, or direct pesticide spraying.
- 2) Pesticide spray and systemic treatments may be successful for pine trees which are not attacked and are adjacent to bark beetle host trees. This is best done by a licensed pesticide company accustomed to treating the trees. The treatments are to be done before May when the insects come out of dormancy and begin to migrate to other pine trees, with successive treatments throughout the year. Treating trees which have already been attacked and are showing signs of browning are too late in the life cycle process. Systemic treatments may have some aid in warding off the bark beetles, but the damage to the tree is irreversible. Healthy trees will fight off the bark beetle attacks, engulfing the beetles in sap, and will push the insects back out the bore hole. The infestation will continue, until one or the other gives up the fight.
- 3) Deep watering methods to sustain healthy trees by drip irrigation lines and by ground water percolation methods. Retaining rain water will become a contingent plan for all of us in the foothills and may I say, all of California. Construction of percolation ponds, percolation ditches, and percolation well holes will become a mainstay for many areas in our near future, as it was done in the past. Mulching and ground treatments to sustain ground water absorption, limit surface evaporation, and control storm water run-off must be integrated in all properties. This is a delicate balance between exposed ground and property developments. Whenever we see alterations to the ground surface, such as roads, buildings, driveways and hardscapes, we find fewer areas for the rainwater to percolate into the soils. Properties with a septic system will return water to the ground soils through its leach field system. Still, in many areas, the ground substrates of rock and soil depth will hinder the ability for trees to



Bark Beetle Damage can be seen in the dead trees, the light gray pines, in the above photo.

- source available ground water. Application of systemic fertilizers is always beneficial to the trees and shrubs, consult a professional for fertilizer applications and products for our foothill area.
- 4) Thin the forest by selective timber harvesting, removing trees which are susceptible to infestation and alleviate tree density. A plan is in the first stage of implementation for areas on the southern boundaries this year. Past work has been conducted in several areas to thin the forest pine trees. Even in areas that have been thinned, we may still see bark beetle infestations. Maintaining a lower density forest will allow surviving trees to compete for the available ground water.
 - 5) Pray we get some significant rainfall, season after season, and some snow too!

Maintain – Control – Destroy – Prevent

Working with a professional arborist, pest control, and a licensed tree service will be the first step for the treatment for bark beetles or removal of dead trees on your own property. The Pine Mountain Lake Association is removing and maintaining the bug trees in the greenbelts and common areas. Significant groves of dead pine trees (bug trees) are being harvested within PMLA. A grove of dead pine trees in the Fisherman's Cove area has been a recent timbering operation. Pine trees of over 24 inches base width have been removed, leaving a forest canopy of oak trees. Falling the large pines is a delicate matter, and we are fortunate to have a great crew that is experienced with timbering and tree removals.

This is a transition period for this local ecosystem, a grove of trees in a drainage area near to the lake, a reduced pine canopy will give way to a healthy oak tree grove. We see this blight in this local, and near to it is a healthy stand of trees. Let us all work to keep our healthy trees thriving, while we properly remove the infested trees.

Shades of Green

BY ALAN MACDONALD,
GOLF COURSE SUPERINTENDENT



This is an example of the repairs that need to be completed to the restroom on #13.

Our first month of 2015 is now in our rear view mirror. At this time [early January] we are again experiencing a dry weather pattern.

How about that wind storm in late December? We lost one good sized limb off one of our cedars on #15. The wind brought down a lot of debris. We were busy with that clean up early into the New Year.

It was so cold late in 2014 and early 2015 that raking bunkers or changing holes couldn't be done. One morning I came to work and it was 22 degrees, a few days later it was 48 degrees at the same time. Temperatures play a large role in playing conditions, especially the cold. The course plays quite inconsistent due to some areas of hard ground from the nightly freezes. Other parts of the course have thawed out when you play and these areas can be soft. The game is hard enough without all of these other factors to figure in. These are the playing conditions that we forget during the warm days of summer.

Approved projects for 2015 that we have started to work on are to repair the restroom buildings, and overhaul our deep tine aerator that is used on the greens and other areas of the course. Another winter project that we are scheduling is our annual tree trimming. Most of the trees that we target are the valley oaks or white oak. Many of these trees have been around for many years. Each year we select the trees that if maintained will continue to be around well into the future. The reasons for tree trimming is a healthier, safer tree, along with improved growing conditions for the turf.

The floating weed on our pond on #1 is azolla. For a variety of reasons the best control is mechanical. This weed if left uncontrolled can be a hazard to the aquatic life, yet some is a food source for the ducks that are enjoying the winter with us.

We always order our accessories like tee towels and flagsticks early in the year as the manufactures discount their merchandise when we purchase in larger volumes. Included in the order for 2015 is the Sure Putt Practice System for the practice green. These are 3 inch holes that are used to improve your stroke or putting ability. We are going to locate a couple of these on each end of the practice green to go along with the rest of the regulation holes already there.

Enjoy your February golf.

Casa Viejos
Assisted Living

- 24-hour Awake Staff
- Special Diets Available
- Scenic Gated Community
- Emergency Call System
- Staff Supervised Medications
- Memory Care & Special Needs
- Planned Activities
- 90 Private & Semi-private Rooms

\$500 OFF
1st Month's Rent
Expires May 15, 2015

209-984-5124

18760 Charbroullian Lane
Jamestown CA 95327
*(Located off Hwy 108,
Next to Country Inn)*
State Lic# 557003146

Fully Insured - Liability & Workers' Comp

RAY'S Roofing

FREE ESTIMATES REFERENCES AVAILABLE

Complete Roofing Service

- Gutters
- Repairs
- Skylights
- Dry Rot

IN PML SINCE 1990

Ray Lemasters (209) 962-0368
Lic. #610291

JOANNE BERNASCONI-SCOTT
Independent Beauty Consultant

13166 Wells Fargo Drive
P.O. Box 1257 Groveland, CA 95321
HOME: 209-962-6394
CELL: 209-573-1415
Bernijo3@aol.com
www.marykay.com/jbernasconi

Enriching Women's Lives™

MARY KAY

\$25 DISCOUNT
Mention this ad for a discount on cleaning services.
Minimum charge applies.

DISASTER RESTORATION SERVICES • RESIDENTIAL AND COMMERCIAL CLEANING SERVICES

Carpet & Furniture Cleaning • Steam & Dry Cleaning • Deep Soil Extraction • Spot & Odor Removal • Oriental & Fine Rug Cleaning • Ultrasonic Blind Cleaning
24 Hour Emergency Service • Water Removal • Wet Carpet Care • Fire & Smoke Restoration • Vandalism Cleanup • Structure Drying • Sanitizing

ServiceMASTER Restore

*The clean you expect.
The service you deserve.®*



Serving Tuolumne, Calaveras & Amador Counties
ServiceMasterSierras@mlode.com • www.ServiceMasterSierras.com

209-532-1700

17330 High School Road
Jamestown CA 95327



Yosemite Bank

A DIVISION OF PREMIER VALLEY BANK

THE BANK FOR OUR COMMUNITY

Yosemite Bank offers unique benefits that larger banks simply cannot – like local loan approvals that don't have to come from an out-of-town office, as well as business bankers who know your name and your business. Whether you're in Groveland, Mariposa, Oakhurst, or any of the outlying areas, Yosemite Bank's local knowledge and commitment to the community can only help your business grow and prosper.

The Community Bank Serving the Sierra

18500 Main Street, Groveland, CA 95321 • (209) 962-7853
 5171 Hwy. 49 North, Mariposa, CA 95338 • (209) 966-5444
 40061 Hwy. 49, Oakhurst, CA 93644 • (559) 683-6442

yosemitebank.com



Peter Fischer Construction

peterfischerconstruction@gmail.com



12969 Clements Rd
 Groveland, Ca. 95321
 Phone/fax 209-962-6199
 License# 658830

peterfischerconstruction.com

Services - No job is too big or too small

- | | |
|----------------------------|-------------------------------|
| Custom Homes | Hardwood floor installation |
| Remodels | Masonry |
| Green Building | Painting EPA CERTIFIED |
| Porch or sunroom additions | Fireplaces / new or remodeled |
| New Roof | Solar panels |
| Carpentry | Deck replacement or repair |
| Concrete | Elasto-Decking |
| | Window/Door replacement |

For our customers convenience we accept credit cards

PAINTING

Bay Cal

LIC #795283

Painting – Exterior/Interior

Deck Repairs

Wood Repairs

Remodels

FREE ESTIMATES

209.962.4777

www.baycal.com • email: davec@baycal.com

AFFORDABLE ADVERTISING
PML NEWS — 209-962-0342

YOU'RE INVITED

Wine Tasting & Dinner Buffet

FEATURING WINES FROM PURPLE WINE COMPANY

Thursday February 19

5PM TO 7PM

Only \$23

PER PERSON PLUS TAX

RESERVATIONS REQUIRED

(209) 962-8638



February at The Grill

BY JAY REIS, THE GRILL MANAGER



Happy Valentine's Day. Fortunately, for those of you that didn't make a reservation early enough, we have all weekend this year to celebrate. This year the romantic holiday

falls on the Saturday of Presidents Day weekend which is a three day weekend for most. Chef Carrie will be having some wonderful dinner specials planned all weekend long, so if you can't get a table on Saturday, you can celebrate a day early or even Sunday night.

Also for the holiday week we will be hosting our wine tasting dinner on Thursday February 19 and will feature wines from Sonoma County's Purple Wine Company. They are located in Graton, California. They are a fairly new company founded in 2001 by Derek Benham according to their website. Their mission is to create wines that offer outstanding value, are high quality and consistent in style from vintage to vintage. Some of the wines that we may be tasting are their Avalon Cabernet Sauvignon and

wines from their Four Vines label.

If you have a special event or day in 2015, be sure to call now and book early. We have quite a few events booked already. We are in full planning mode at the Grill. Thank you for making us your choice as the place to celebrate your special occasions. If you need any information or have any questions contact Bambi Johnson at 209-962-8638 or email her at cluboffice@pinemountainlake.com.

The 19th Hole Lounge – We have scheduled a few new bands as requested by some of our members. We still have live music every Saturday night from 8pm until midnight. The lounge is open 7 days a week from 10 am.

Friday Feb 6 – Karaoke

Saturday Feb 7 – Madison Hudson Band

Saturday Feb 14 – Rockslide

Saturday Feb 21 – Kool Shifters

Saturday Feb 28 – 2 Steps Down

Your questions and suggestions are always welcome, contact me at clubmgr@pinemountainlake.com.

From the Fringe

BY MIKE COOK, HEAD GOLF PROFESSIONAL

From everyone in the Golf Shop and Outside Service, we hope your year is off to a great start. If you have not signed up for your Annual Golf Membership it is not too late. In addition to Annual Memberships, we are again offering punch cards for property owners to purchase that gives you a discount off of the property owner regular rate. See any Golf Shop Staff member to sign-up or to ask any questions about our property owner programs.

Upcoming Events

Wednesday February 18 – Men's Club; Winter Shamble; 11:00 shotgun. Applications for all Men's Club events are available in the Golf Shop.

Grip Sale

During the winter season it is a good idea to check you equipment to see if everything is in good condition and ready for spring. The grips on your clubs are maybe the most important part of your equipment, as they are your only contact with the club. If they are slippery or worn you will not be able to control the club effectively during you swing. For the month of February we are offering \$1.00

Off of the Regular Retail Price Per Grip when you purchase 10 or more In Stock Grips (\$50 Off on Special Order Grips) installation included. Come in the Golf Shop to see the wide variety of Grips we have in stock.

Rules Quiz

On hole #17 Dave addressed his ball that was on the putting surface, about 18 inches from the hole (No his playing competitors would not concede the putt). A honey bee landed on the ball. In attempting to brush the honey bee off the ball he hit the ball with his hand and moved it several inches. What is the ruling? (After he takes the stinger out of his finger)

- A) He incurs a 2 stroke penalty and must replace the ball.
- B) He incurs a 1 stroke penalty and must replace the ball.
- C) There is no penalty and he must replace the ball.

Come into the Golf Shop and let us know your ruling. (Yes, Dave is OK)

You're Invited

WINE TASTING

& DINNER BUFFET

Featuring
Wines from Mirassou Winery

When
THURSDAY, MARCH 19
5PM TO 7PM

Only
\$25
PER PERSON PLUS TAX

RESERVATIONS REQUIRED (209) 962-8638

Verbiage for Resolution 04.03

PML News Editorial Policy Amendment

The following proposed Board resolution is an amendment to Resolution #04.03 – PML News Editorial Policy. The purpose of the amendment is to update the PML News Editorial Policy as to the requirements for the submittal of 'Letters to the Editor' for the PML News.

The effect of the amendment impacts the submittal of 'Letters to the Editor'. The main effect and change in this draft is to detail the "editorial" and "physical" limitations and requirements for letter submittal. This draft was discussed and approved for publication in the PML News by the Board of Directors at the January 17, 2015 monthly Board meeting. This published draft will also be discussed at the February 21, 2015 monthly Board meeting at the PML Lake Lodge. The meeting starts at 9 a.m. and all PMLA members are welcome to attend.

Resolution 04.03 XX.XX
Adopted: February 21, 2004
Adopted: XX/XX/XXXX

~~PINE MOUNTAIN LAKE NEWS EDITORIAL POLICY~~ PMLA EDITORIAL COMMITTEE AND PML NEWS EDITORIAL POLICY

A. POLICY OBJECTIVE

This policy describes rules and regulations governing the format, content, and mechanism for publishing of submitted "Letters to the Editor" and material as well as the staffing and operation of the "Editorial Committee".

B. COMMITTEE CHARTER A. EDITORIAL COMMITTEE CHARTER

Editorial Committee members will work directly with the Editor in reviewing all "Letters to the Editor" prior to their publication to assure compliance with the Editorial Policy. Committee members will not become involved in the daily operation of the PML News.

C. COMMITTEE MEMBERSHIP QUALIFICATIONS

Prospective members should **must be in good standing and should** possess skills in writing and editing, and an ability to make unprejudiced and dispassionate decisions regarding the community and material which is submitted for review.

D. COMMITTEE MEMBERSHIP APPOINTMENTS AND OBLIGATIONS

The committee shall be composed of five members who are appointed by the PMLA Board of Directors to serve for a one-year term. **Re-appointments for continued service on the committee will be considered in January of each year in accordance with the Advisory Committee Guidelines Policy.**

A Chairperson will be selected by the committee and the recommendation will be given to the Board of Directors for approval at the next open Board Meeting. Election will be by a majority vote of the quorum. Any three of the five members constitutes a quorum and a quorum must be present to conduct any business. The function of the Chairperson is to arrange and chair meetings, assure proper documentation of meetings (**minutes**), and to act as an interface between the committee and the PMLA Board/PML News Editor. **The Administrative Assistant to the General Manager shall act as liaison between the committee and the PMLA Board, and PML news Editor. The Committee may invite prospective applicants to meet prior to providing a recommendation to the Board of Directors.**

If a member withdraws from the committee, a replacement will be sought through Notification in the PML News, or by selection from suitable applications on file at the Administration Office. Prospective new members shall direct applications to the PMLA Board of Directors. Upon request, the Editorial Committee will review any applications and make a recommendation for committee membership.

E. PUBLICATION OF "LETTERS TO THE EDITOR" Property owners in good standing, as verified by the Editor, who submit letters/emails for publication must do so not later than the 10th of the month. When the 10th of the month falls on a holiday, Saturday or Sunday, the deadline will be extended to the following workday. Letters/emails not received within the above time constraints will be considered for publication the following month. Letters/emails shall be addressed to the Editor of PML News and must be signed by the author, including the author's mailing address, unit and lot number and telephone number.

Because of printing costs, the PML Newspaper will not usually exceed (48) numbered pages in length. Submitted letters for publication must be legible and not exceed 250 words in length.

Letters indicated, as "Letter to the Editor" shall be delivered unopened to the PML Editor. Letters will be duplicated for review and copies will be given to the Editorial Committee for approval or rejection. In order to maintain confidentiality, all PML employees are denied access to Letters to the Editor, with the exception of the Editor. All letters duplicated will have the author's name, address and phone number blocked out so that the author remains anonymous.

Once a letter has been approved for publication it will be printed in the next edition of the PML News. Should space requirements dictate otherwise, the author will be notified of the problem and the letter will be printed in the following PML edition.

Advertisements of a political nature will not be published in the PML newspapers, e.g., candidates running for public office, etc. The only exception to the above will be for candidates running for election to the PMLA Board of Directors.

Pertinent sections of the California Civil Code will be used as guidelines in the assessment of all submitted materials.

The PML newspaper will not be used as a forum for property owners to air grievances against each other. The Letters to the Editor feature is not a battleground for repeated arguing between opposing parties. Rebuttals are welcome; successive volleys are not. Letters, which are profane in nature or potentially libelous to the Association, will be rejected for publication. Letters supporting or opposing a Board decision proposal will not be grounds for rejection.

Articles or columns submitted for publication by organized groups of PML will be subjected to the same time constraints and requirements as noted above.

Authors of rejected materials will be notified by the Editor of the PML News outlining the reasons for the rejection and the appeal process.

F. ARBITRATION OF REJECTIONS

When a submittal letter has been rejected by the Editorial Committee, the author may appeal the matter directly to the PMLA Board of Directors, the decision is final and may not be appealed.

G. CONCLUSION

The PMLA Board of Directors' will receive copies of all committee approved letters to the editor. If a letter has been approved by the Editorial Committee for publication that, in the opinion of the Board, violates the Editorial Policy, the Board will override the Editorial Committee's decision. The Board will review the letter and request the author to remove those portions that are in violation of said policy. As the responsible representatives of the Pine Mountain Lake Association, the PMLA Board of Directors retains final authority on any material published in the PML News.

All Letters to the Editor printed in the PML Newspaper, unless otherwise noted, reflect the opinions of the writers and do not necessarily reflect those of the PML Newspaper, its Board of Directors, employees or property owners.

PML NEWS EDITORIAL POLICY

The PML News is the official publication of Pine Mountain Lake Association for notifying members of actions and proposed actions of the Board of Directors; legal notices; financial notices including the annual report with disclosures; for informing members of changes to Association policies, procedures, rules and regulations; and for notifying members about upcoming events and reporting on past events.

The editorial staff shall consist of the PML News Editor, and the Administrative Assistant to the General Manager, as liaison to the Editorial Committee. Letters to be considered for publication must be addressed to the PML News Editor, at 19228 Pine Mountain Drive, Groveland, CA 95321 and clearly labeled 'Letters to the Editor'. Copies of letters written to the Board, the Board President, the General Manager or other organizations or individuals to offer comment, seek information, require or suggest specific action, etc., will not be considered for publication but will be forwarded to the appropriate party. Letters may be submitted via email to the Editor at their current email address following the same criteria as stated above.

Letters will be duplicated for review and copies will be given to the Editorial Committee for approval or rejection. In order to maintain confidentiality, all PML employees are denied access to 'Letters to the Editor', with the exception of the editorial staff listed above. All letters duplicated will have the author's name, address and other information blocked out so that the author remains anonymous.

The intent of 'Letters to the Editor' is to communicate property owners' views on any subject of interest to PMLA property owners.

Letters for publication must meet the following editorial limitations:

- Letters submitted for publication must be received no later than the 10th of the month for the following months' publication. (Must be received by June 10 for publishing in July edition, etc.) When the 10th of the month falls on a holiday, Saturday or Sunday, the deadline will be extended to the following workday. Letters/Emails received after the 10th of the month will be considered for publication in the next edition of the PML News, on a "space available" basis.
- Subject must be of timely interest to PMLA property owners.
- Content must not be libelous to individuals or the Association, or deal with matters of litigation. No personal attacks will be considered for print.
- Letters may not contain profanity.
- No photos will be accepted for a Letter to the Editor.
- Letters may not be of a religious or political nature. The only exception to the above will be for candidates running for election to the PMLA Board of Directors.
- No more than one letter per household may be submitted per edition.
- Letters from active Directors will not be considered for publication. In addition, their participation in any way in the preparation of letters by others is considered inappropriate. Committee members may submit letters following the same criteria as others, however, the member submitting the letter will abstain from voting on their submissions.

Letters for publication must meet the following physical limitations:

- All letters must be from Pine Mountain Lake property owners in good standing and signed by the author. Letters authored by more than one property owner will not be accepted. Petitions should be directed to the Board of Directors.
- Letter must not exceed 250 words (body)
- Letters must be typed or neatly printed/handwritten.
- Due to space constraints, only the number of letters that will fit in the space allotted will be printed each month. Letters will be considered in the order they are received. Redundancy will be a factor to be considered. Letters from authors not recently published (say, in the past six months) will be given priority. Letters not considered because of space limitations will be considered for the following months' edition of the PML News on a "space available" basis.
- Letters must contain the sender's name, mailing address, PML Unit/Lot number, and day/evening telephone numbers. Letters not containing the above information will not be considered for publication. Only the name and city of residence will be printed if the letter is selected for publication.

The PML News will not be used as a forum for property owners to air grievances against each other. The Letters to the Editor feature is not a battleground for repeated arguing between opposing parties. Rebuttals are welcome; successive volleys are not.

The PML News shall not discriminate based on the views expressed in letters.

In the event the Editorial Committee has questions as to the accuracy of the facts and/or figures, they will make an effort to contact the property owner to verify information and to allow the property owner to make revisions. In the event that the writer cannot be contacted, the letter may be printed with a brief comment by the Board of Directors or the Editor at the bottom of the letter. The Editorial Committee and the Board shall refrain from any other comments other than to make a notation of what they feel may be incorrect facts and/or figures. Noted corrections by the Board must cite a verifiable written source.

Arbitration of Rejections

Authors of rejected materials will be notified by the Editor of the PML News outlining the reasons for the rejection and the appeal process.

When a submitted letter has been rejected by the Editorial Committee, the author may appeal the matter directly to the PMLA Board of Directors for final resolution. If an article/letter is rejected by the PMLA Board of Directors, the Decision is final and may not be appealed.

Conclusion

The PMLA Board of Directors' will receive copies of all committee-approved letters to the editor.

As the responsible representatives of the Pine Mountain Lake Association, the PMLA Board of Directors retains final authority on any material published in the PML News.

All 'Letters to the Editor' printed in the PML News, unless otherwise noted, reflect the opinions of the writers and do not necessarily reflect those of the Pine Mountain Lake Association, its Board of Directors, employees, PML News or property owners. The PML News is a private enterprise, not a public entity, and as such is entitled to reject advertisements or articles in the best judgment of its editor or publisher. Pine Mountain Lake Association is not responsible for, nor do we guarantee, the accuracy of information contained in any advertisement/letter/article placed in the PML News.

Articles or columns submitted for publication by organized groups of PML will be subjected to the same time constraints and requirements as noted above.

This resolution replaces and rescinds Resolution ~~00-14~~ **04.03**, dated ~~January 15, 2001~~ **February 21, 2004**

Respectfully submitted,

Bob Meyer **Wayne Augsburg**, Secretary

The Nation's Most Reliable Network?

BY NATALIE TRUJILLO, DIRECTOR, DEPARTMENT OF SAFETY

In June of 2014, Verizon Wireless released a statement outlining the purchase of Golden State Cellular, which previously served the eastern Central California area including Tuolumne and a few other bordering counties. I'll admit, I was initially pretty darn excited when I first learned that Verizon was in talks to purchase Golden State Cellular. In my mind that meant upgraded coverage and actual cell phone reliability. At this point however, Verizon Wireless seems to be taking an eternity to upgrade our coverage.

Verizon prioritizes coverage based upon location and whether they deem it to be of a high or low importance, which is determined by a number of different factors. Two sectors of Verizon Wireless' corporate branch, the "Network Repair Bureau" and "Performance Engineering" determine placement of cell tower sites, network upgrades and expansion. Currently, the nearest tower is 18 miles due west of Groveland and is still registered to Golden State Cellular.

Our own Board of Directors had in fact approved the use of a Pine Mountain Lake site for the construction of a cellular tower with an independent contractor, which would have meant major improvements to our area's wireless network. This project would have come at no cost to the Association, but instead generated revenue from leasing the site. Essentially, the independent contractor foots the bill for the entire project, pays Pine Mountain Lake a lease fee for the land and then charges carriers like Verizon Wireless and AT&T to use the tower for their wireless network. In theory, we could grant the contractor access to build the cell tower right now. The problem however, is that the contractor has not been able to secure a carrier or carriers that are interested in utilizing the tower. Verizon Wireless in particular has not deemed this location to be of high enough importance for network upgrades (Have they not heard of Yosemite National Park?).

Verizon Wireless holds the industry's highest profit margins and yet they are reining in their capital investments. This being the result of the current industry price wars and the expense Verizon has

incurred for quite a few costly radio spectrum acquisitions. I am sure that most of us can agree that wireless service is majorly inflated in terms of cost. I personally pay Verizon what seems like an exorbitant expense for a cell phone every month, only to have it rendered generally useless at so many locations throughout this side of Tuolumne County. Furthermore, anyone that has lived up here long enough knows that with the influx of the holiday crowd, the ability to make or receive calls is extremely limited and data coverage is severely affected.

Our community as a whole has very limited network reliability. This concern prompted me to navigate the labyrinth that is Verizon Wireless looking for solutions that might improve our wireless coverage. I discovered that I could purchase a network extender to install at my home for the at cost low price of \$250.00...except that it will not work in Groveland because we are not technically in Verizon's coverage area. Verizon customers could opt to purchase a cell phone signal booster, at the cost of around \$1,000.00. I checked, I don't have an extra \$1,000.00 lying around so that's out. Since Pine Mountain Lake is not, "...the largest wireless company in the U.S." nor do we have, "106.2 million retail customers," I am having a hard time understanding why any customer should have to pay out of pocket in order to upgrade their wireless service here in Groveland. Verizon Wireless reported \$81 billion dollars in annual revenue in 2013. As a customer I most certainly do not have access to those kinds of funds, and frankly speaking, neither does the Association.

After several calls, more than a few transfers and a lengthy conversation with a helpful Verizon Wireless technician, Alan, I was told that a "Trouble Ticket" was really the only option. Verizon Wireless will not make improvements to their wireless service until they feel confident that the customer base in this area is worth the investment. Unfortunately they have yet to give their customer a valid avenue with which they can convey the need for reliable wireless service. Alan, the Verizon technician, informed me that network expansion

is entirely proprietary and that Verizon team members have no access to that information. Whether or not this is true is debatable, however the fact remains: The lowly Verizon customer has no outlet with which they can properly voice their frustration and hope for its vindication. At the very least, the "Network Repair Bureau" does keep track of Trouble Tickets. Here are some pointers if you are interested in contacting your wireless carrier to file a Trouble Ticket:

- Emphasize location, location, location.
- *Do not* (emphasis mine) say that you have a low signal, stress the lack of voice service at your location.
- Inform the technician that no equipment replacement is necessary

and that you have no signal on your device.

- Always point back to location, 0 bars and no service.

Verizon Wireless can be contacted by calling 1-800-922-0204 and if you are an AT&T customer you will need to contact their customer service at 1-800-331-0500. If you would prefer to write Verizon Wireless their mailing address is: Verizon Wireless, Attn: Correspondence Team, P.O. Box 5029, Wallingford, CT 06492. I encourage you to contact your carrier if you are unhappy with your wireless coverage in the Groveland area. Perhaps, if Verizon Wireless or AT&T receive enough complaints to take action, our wireless network could possibly be brought into the 21st century. After all, the squeaky wheel gets the oil.



ROOFBB CASINO NIGHT



MARCH 14, 2015 Doors Open 6:00 pm
Gambling 6:30 pm to 9:30 pm
Dancing to Midnight

A Fun Filled Evening of Casino Games, Heavy
Hors d'oeuvres, Socializing, Dancing, Cocktails (No
Host Bar - Drink Tickets will be Sold) & Top Winner
Prizes !!

Blackjack, Roulette, Craps, Texas Holdem, Let-it-Ride

Where: The Lake Lodge
20270 Pine Mountain Lake, Groveland

Time: 6:00 pm - Midnight

Price: \$35.00 per person
(Includes Starting "Fun Money")

RSVP: Kathie Wood 209-962-7566 or
Ivonne Deckard 209-962-1904

Payment Due by March 1st
ROOFBB PO Box 1136, Groveland, CA 95321





WWW.PINEMOUNTAINLAKE.COM
FACEBOOK.COM/PINEMOUNTAINLAKECA

PML Organized Groups & Clubs

Contact the individuals below if you are interested in joining!
(All numbers are 209 area code unless noted otherwise)

Aviation Association Lynne Orloff	962-4631
Computer Users Group Frank Perry	962-0728
Exercise Barbara Elliott	962-6457
Friends of the Lake Mike Gustafson	962-6336
Garden Club Lonnie Roman	962-6001
Guardians of PML Gus Allegri	962-6915
Ladies Club Maddie Sousa	962-5708
Ladies Golf Club Yvonne Mattocks	962-4165
Men's Golf Club Dick Faux	962-4617
Men's 9-Hole Golf Club Bob Oakley	962-4799
Monday Bridge Club Bill Parker	962-5957
Needle Crafts Lee Isbell	962-5727
Pickleball Karen Seals	962-6657
Pine Needlers Quilt Guild Wina Helm	962-6534
PMLakers RV Club Miles (Ned) Nuddleman	925-371-2287
PML Niners Stacie Brown	962-5129
PML Shooting Club Dick Collier	770-5022
PML Waterski & Wakeboard Dean Floyd	(408) 378-7725
Racquet Club Rick Gratian	499-1001
Residents Club Dick Faux	962-4617
ROOFBB Ivonne Deckard	962-1904
Sierra Professional Artists Heinie Hartwig	(209) 586-1637
Southern Valley Srs. Golf Group Jim Sample	962-4747
Sunday Couples Golf Alma Frawley	962-5578
Windjammers Sailing Club Bob Haliwell	962-4137

What is the Pickleball Club?

BY KAREN SEALS



The PML Pickleball club is the newest club on the hill!! This new club provides players with a fun, healthy, recreational activity for all PML residences.

We started the new year off Busy over at court 6!! January 2nd we had 15 members show up and play for over 4 hours!! Between January 1st and Sunday January 4th over 10 new members came by and tried out this new sport on the hill!! I am happy to report that they all had a great time and promised to come back and play again. Many joined the Pickleball club that day. So come on out and join the fun. Pickleball is a great way to make new friends and stay in shape. We have open play every Saturday with members willing to teach you how to play and provide pickleball paddles and balls to use.

Most people on the planet know that exercise is a critical part of living a long healthy life, but so few people find or make the time each day to do it.

The Pickleball Club was created to help overcome that exercise challenge. When you join the Pickleball Club, you will be joining with thousands of likeminded people who have committed to using Pickleball as a key piece of their daily, weekly, and monthly exercise routine.

The Pickleball Club members will be your reminder and motivator to get your exercise, but even more importantly, to do those little things that will help you live a healthy lifestyle and have a longer, healthier life.

And yes, it's easy to join and Play!

Go to Meet up at, <http://www.meetup.com/Pine-Mountain-Lake-PickleBall-Meetup/>

Face book page Pickleball @ Pine Mountain Lake, Email us at PMLPickleball@gmail.com or call Karen Seals at 962-6657.

Come on out and Join the Fun, meet new friends, and get moving!!

PML Ladies Golf Club Events

BY SARA HANCOCK

December brought us some much needed rain so we will not complain about having only one play day this month.

December 18th Team Point Bogey 2 Best Balls

1st Place...80...Kitty Edgerton, Helena McMillan, Yvonne Mattocks and Sara Hancock' **2nd Place...79...(Tie)...**Jodie Awai, Alma Frawley, Clarice Ligonis, Blind Draw....Thelma Faux, Linda Johnson, Jeanne Pacco and Patty Peebles.

On December 10th, we had our Christmas Luncheon and General Meeting. Eleanor Ellis did a great job decorating our tables. At Eleanor's request, we were to bring a photo of ourselves at age 6 or under. It was a bit of a challenge to match our faces today with those photos of the past. Gifts were brought to share with the Christmas Baskets for the children of Groveland. We installed our new officers. They are as follows: Lynne Dust – Captain, Marcee Cress – Co-Captain, Clarice Ligonis – Secretary and Corky Graham – Treasurer.

Linda Johnson, Tournament Chair presented awards for Ace of Aces, Putter of the Month and the Northern Medals following lunch. Marlene Drew and Marcee Cress carried away the Lion's share of these awards! Marlene was the Ace of Aces (net score 64) and had the lowest average in the GNP B Flight (net 68.66) for one of the two Northern Medals. Marcee Cress won the Northern Medal for the A Flight (68.00 net) and also won the Most Improved Player of the Year award which was awarded by our Handicap Chair, Jodie Awai. Jeanne Pacco was the winner of the Putter of the Month for having shot a low of 30 putts twice. Marilyn Scott and Priscilla Park were given on Honorable Mention Award for having shot 30 putts once in the GNP Play days. Thank you Linda, for keeping track of all our GNP scores.

Corky Graham presented the 2014 Eclectic awards. They are as follows:

Third Flight...1st Place...56.3... Marlene Drew; **2nd Place...56.7...** Ann Hankin; **3rd Place...59.7...** Susan Dwyer; **4th Place...59.7...** Alice Stoll; **5th Place...60.9...** Alma Frawley. **Second Flight...1st Place...53.8...** Corky Graham; **2nd Place...55.2...** Barbara Connelly; **3rd Place...56.0...** Clarice Ligonis; **4th Place...56.8...** Jeanne Pacco; **5th Place...56.9...** Kay Bettencourt. **First Flight...1st Place...55.2...** Marilyn Scott; **2nd Place...56.4...** Linda Johnson; **3rd Place...56.6...** Marcee Cress; **4th Place...58.1...** Sara Hancock; **5th Place...58.5...** Yvonne Mattocks. Thank you Corky for taking on this assignment.

During the year, in addition to our play days, some of our members signed up to participate in Match Play. The players were divided into two flights. The results are as follows: **Flight A...**14 Points...Linda Johnson; 12 Points...Sara Hancock; 10 Points... Marilyn Scott; 8 Points each... Marjorie Rich, Jeanne Pacco and Yvonne Mattocks. Birdies for Flight A: Marjorie Rich #10, Marilyn Scott #11, Sara Hancock #10 twice, Yvonne Mattocks #11 and #17, Linda Johnson #3, #12 and #17. **Flight B...**17 Points...Kay Bettencourt, 15 Points...Susan Dwyer, 13 Points...Ann Hankin, 12 Points...Marlene Drew, 11 Points...Corky Graham, 10 Points...Clarice Ligonis, 6 Points...Alma Frawley.

Alma Frawley came up with a great idea for a fun tournament called "Babes Through the Decades." Her report is as follows: We finished the year on a high note with a great dinner and giving out the prize money to the winners. **First Place** went to the "Excitable Eighties," **Second Place** went to the "Sassy Seventies," **Third Place** went to the "Savvy Sixties," and **Fourth Place** went to the "Fabulous Fifties." Our teams had a fun year playing on the 2nd Tuesday of the month with a Point Bogey format that had everybody contributing to the team scores. A low game score of 77 was shot by a great lady, Kitty Edgerton. Low 80's and 90's by other great ladies. Those of us shooting 100+ felt great also as we were able to contribute bogey points. This year, our tournament continues by playing on the 2nd Tuesday of the month with the same format of Point Bogey. Players will be rotated so everyone who signed up will have a chance to play. We also have some Niner ladies joining us. Stay tuned for 2015 updates. Thank you Alma for coming up with this great idea.

I am sure we are all looking forward to creating some great golf memories in 2015. See you on the course.

Garden Club Clippings

BY JOYCE SMITH

Garden Club does not meet in January as I told you in my last article. We will be meeting on February 9th, 1:00 PM at the Lake Lodge. We have a guest coming, Steven Umland a member of the Audubon Society. He will speak about birds and flowers of the Sierra. Guests are welcome. Have you paid your dues?

See you there!

PML Shooting Club & Range News

BY CAROL SIMPSON

2015 began with cold clear weather. As long as we have a couple of days for drainage after a rain, the road to the range remains in good shape. Check with PML Main Gate on inclement days or just following a storm to see if the range is open. We continue to operate under temporary restrictions regarding the days and times we can shoot certain firearms as PML Maintenance works on installing the sound fence along the south side of the range to further attenuate the sounds of shots from the range. The design for the fence is in the hands of a structural engineer. Meanwhile, PML Maintenance has been clearing some dying trees around the range area, to include the area for the fence. Thanks to all our shooting enthusiasts for your patience as PML works through the necessary steps to put up the sound fence.

We now have the 2015 schedule for CCW courses at our range. These are all taught by Bill Tidwell, Certified Firearms Instructor and CCW Instructor for Tuolumne and Mariposa Counties.

If this is your first CCW for Tuolumne County, you need both classroom instruction and live fire qualification. Dates are 27 January, 24 March, 19 May, 21 July, 22 September, and 10 November. The classes are held at Tuolumne County Sheriff's Department Groveland Substation; then you go to the range for the live fire portion. Time: 8:30 AM to 3:00 PM (approx.) Cost: 75.00 per person plus range fee. The range fee for PML Shooting Club members is \$5.00, all others \$10.00. Students will need their concealed carry handgun and 50 rounds of ammo (no magnums). Space is limited to 12 students.

If you just need a CCW renewal - cost \$40.00 - time 8:30 AM to 12:30 PM at the Groveland Substation, same dates as above, no shooting required. There are also evening classes in alternate months for those who just need to renew. Check with Bill Tidwell for those. **To register call Bill Tidwell at (209) 878-3056 or e-mail him at bill@train2besafe.com.**

We invite all PML Residents to check out the range. Access is via the Compost Area. You must purchase either a day pass for \$10 or an annual pass for \$120 from PMLA in order to shoot. Visitors must pick up a visitor pass (free) from Main Gate before going to the range. Our range is the envy of shooters from other locales, set far away from the road and residences, in the woods with covered shooting benches, safe shooting lanes 25, 50, and 100 yards, and our Club range safety officers (RSOs) to ensure safe operations.

All PML property owners may use the range. See the PMLA website link <http://www.pinemountainlake.com/Shooting-Range-430522-21389.htm> for range rules, fees, and operations times. Shooting Club members get a discount on day and annual range fees paid to PMLA. Annual Club dues are \$20 for a family membership. See the Club website www.pmlsc.com for information on joining the Shooting Club, serving as an RSO, and to download the California Handgun Safety Certificate Study Guide and other useful documents. With over 200 members so far, we hope to see more PML Residents join. The Club staffs the range with trained range safety officers (RSOs). Whether you are an experienced shooter, want to get back into shooting, or are just learning, we welcome you and offer camaraderie and a safe place to shoot.

Quilters' Corner

BY SANDY SMITH

It is February and the new year is moving along quite nicely. Love is definitely in the air, Happy Valentines Day! Maybe this is the year to try something new...quilting perhaps, just saying. Pine Needlers Quilt Guild meets the 3rd Tuesday of each month, the 17th is this months date, at 6 p.m. under the library. Come on down and check us out.

The Quilt Stroll is just 4 months away, Save the date Saturday June 13th. Great day to have a Girl's Day out with friends and family.

In cleaning out a drawer in my sewing room I found a small book from 1983. It is filled with sewing tips & tricks that I thought

you might find interesting. Here are a few:

1. Extra long glass-head pins are faster to use and easier to find in the carpet.
2. Sewing a zipper is faster than sewing buttons and buttonholes.
3. If you need a large piece of pattern making paper in a hurry, iron sheets of wax paper together. Loved the first one.

Here are a couple of fun websites to "cruise": thesavagequilter.com, it has a cool virtual tour, and another interesting site is greenfairyquilts.com. Have fun, see you on the 17th at 6.

PML Lady Niners

BY SHARON KENYON

December was full of holiday activities, but very limited golf competition.

December 11

The Lady Niners celebrated Christmas with lunch at The Grill, followed by the installation of officers: Captain, Stacie Brown; Co-Captain, Nancy Whitefield; Secretary, Sarah Zimmerman; Treasurer, Flo Jansen; Opens & Invitationals, Faye Buckley; Tournament Chairman, Pat VanGerpen; and, Handicap Chairman, Carrie Carter.

December 18

We played "Christmas Blind Partners" with eight golfers.

1st Place Team: Anne Toner & Faye Buckley Combined net – 84

2nd Place Team: Jane Reynolds & Marsha Martinez Combined net – 85

Pars: Jane Reynolds took them all-- #10; #11; #14; #17 Outstanding!!

Low Net: Jane Reynolds with 32. Welcome to the Lady Niners Jane.

PML Men's 9 Hole Golf Club

BY STEVE ENGSTROM

Well the holidays are over and most of us are getting back to our routines. Of course, this includes several rounds of golf each week for most of those who read this, and other, articles in the news. In December, we were blessed with several inches of rain which was really needed by the course. As usual, this leads to some muddy pants and shoes, but that's the price one pays for living and playing golf at PML. At least most of us can play about anytime during the week; we're no longer confined to just playing weekends! As I write this, it was predicted to be 68 degrees today, but it felt warmer out on the links. The schedule for the rest of 2015 is now being finalized and will be published next month.

The answer to last month's teaser which was "Who was the first American to win the British Open" is Walter Hagen who first won the tournament in 1922 and went on to win it three more times in his career. This month's

teaser is "In his long career, Lee Trevino won three out of the four majors. Which one didn't he win?" Our winners for December were:

12/3 No Game

12/10 4 Man, 2 Best Balls

First: Jeff Mondloch, Dick Dentino, Frank Biggs and Roger Petersen

12/17 No Game

12/24 Low Net

First: Roger Petersen
Second: Steve Ojeda

12/31 Low Net

First: Steve Ojeda
Second: Walt Bales
Tie Third: Roger Petersen, Frank Biggs, Steve Akers and Steve Engstrom

PML Men's Golf Club

BY WAYNE DOTY

A new year is upon us and the rain we received at the beginning of our winter season held some promise to put a sizable dent in our lingering drought conditions. Since the holidays, however, all we have felt coming from the heavens is cold air.... REAL cold air. The Rainey season has just begun, however, so let's hope a lot more rain is yet to come. In recent weeks our course is presenting us with some of its typical winter challenges. Soggy fairways and signs posted in the pro shop reading "Cart Path Only", cold temperatures and frozen greens. A portion of some greens frozen as hard as a slab of concrete. A few examples are the upper right sides of number 7 and number 12 when the nighttime temperatures had dipped below freezing.

As I'm sure most of you have heard, some exciting changes to our clubhouse

are on the way for 2015. New lockers and a complete remodel of the men's restroom and showers. If you have not seen the plans, the blueprints are on display in the hallway outside our locker room and a sample of the new lockers is standing in the entry foyer near the NCGA computer.

Our 2015 golf season is underway, the tournament schedule has been published on our web site, and the Pro-Shop is full of new apparel and equipment. Sale prices present some great values to help kick start the new season so stop by and take a look before all the best deal are gone. See you on the course.

Golf Quote of the Month:

I'm not saying my golf game went bad, but if I grew tomatoes they would have come up sliced. – Lee Trevino

HOMES ON THE HILL

**Your Guide to
Real Estate in the
Groveland Area**



YOSEMITE GATEWAY PROPERTIES

18731 Main Street • PO Box 606 • Groveland CA 95321

YosemiteGatewayProperties.com • (209) **962-5190**



GEORGE VOYVODICH
Broker/Owner
209-962-4185 Office
gvoyvodich@gmail.com
BRE license 01080130



REBECA MARTINEZ
Realtor
209-639-9467
rebeca95321@gmail.com
BRE license 01961957



JUNE DEE
Realtor/GRI
209-962-5190 Office
209-962-7060 Home Office
209-770-5190 Cell
junedee@ymail.com
groveland-real-estate.com
BRE license 01700083

LOTS & LAND FOR SALE

7/30 Ferretti Rd. Golf Course Lot, Grt Price \$24,500
6/135 Septic in. Ready to build \$6,500* - **SOLD**
6/114 19805 Ferretti Rd \$12K
13/117 Breckenridge \$3,500 - **SOLD**
Unit 7 Lot 149 \$3,500
* Owner Financing Available

*"Call me for your
real estate needs"*



Liz Mattingly • Broker Associate
BRE#00709618
209-962-1129 • 209-840-8020 Cell
18687 Main St., Suite E
Groveland, CA 95321
lizmatre@gmail.com

RE/MAX
Yosemite Gold
Each Office Independently Owned and Operated

Patricia (TISH) Fulton
REALTOR® / PROPERTY MANAGER
BRE #00760079
18688 Main St. P.O. 808
Groveland, CA 95321
Phone: 209-962-0837
Office: 209-962-4080
Cell: 209-985-0216
Email: Tish.realestate@gmail.com

SOLD

For details go to:
www.groveland-real-estate.com

19120 Raboul Ct, 2/328
Single level Living 3B/2B, 1410 sf,
Well Maintained - \$179,000

SOLD

For details go to:
www.groveland-real-estate.com

20120 Ridgecrest Way 12/282
3B/1B - Charming chalet w/new comp deck and
railings. patio area & so much more! \$149,900



19047 Crocker Station, 7/115
Newer appl's, furnace, roof, deck, doors, fans, lights
& much more. A great vacation home. \$140,000

SOLD
2/450

SELLING OFF ALL THE INVENTORY,
THIS AD SPACE IS WAITING
FOR YOUR LISTING.

SOLD
8/144

SELLING OFF ALL THE INVENTORY,
THIS AD SPACE IS WAITING
FOR YOUR LISTING.

SOLD
11/34

SELLING OFF ALL THE INVENTORY,
THIS AD SPACE IS WAITING
FOR YOUR LISTING.

Deardorff Realty

19425 CHAFFEE CIRCLE \$234,500



2bd/2ba, 1 owner. Plans called for 3rd bdrm. Closet installed but left out a wall, could be easily installed to create 3rd bdrm. Mstr has walkin closet and Mstr Ba has jetted tub and separate shower. Location is prime! Close to the front gate, Marina & Dunn Ct. Beach. Oversize garage & workshop - w/extra high garage door to accommodate RV. Lg decks.

Contact Marilyn Deardorff-Scott - BRE 00396888

209-962-0718



96%

Consumer Satisfaction Rating
www.sugarpinerealty.com



Listing Brochure

18727 Main St. #B • PO Box 792 • Groveland CA 95321
209.962.7765 • fax: 209.962.5924



GOOD SIZE BUILDABLE LOT....at the end of a court. Plenty of flat space to build with a green belt at the rear of property. Call Dave or Ron, \$7,500 2/277 MLS#20141538



LARGE HOME, SMALL PRICE.... Designed for 2 families/friends desiring seclusion. 4 bdms, 3 baths, 2,506 sf. Open floor plan + family rm. Lrg guest qtrs on 1 side of home, w/separate air/heating/water heater. Must see to appreciate all amenities. Call Dave or Ron, 13/123 S259,900 MLS 20141981.



BEAUTIFUL COURT YARD....with koi pond and patio. Open & sunny floor plan. Large cozy fireplace in living room. Nice kitchen & dining area. 3bd/2b, 2 car oversized stick built garage w/workshop. Call Linda, \$160,000 7/60 MLS#20142125



GREAT HIGHWAY 120 FRONTAGE....A one of a kind Historical barn over 100 years old and a cistern west of the barn that is visible from hwy. 14 acres, some of which borders BML property. Call Zane McDow 209-768-8889 S260,000 Hwy 120 Groveland MLS#20121958



GOT IT ALL.... 3 bedrooms, 3 baths rustic 2000+ sq. ft. beauty 2 wood burning stoves, panoramic views and privacy on 2 merged lots. Open floor plan for family entertaining and a huge master bedroom. Call Linda \$249,900.00. 4/168 Point View MLS#20141576



BEAUTIFUL 1.7 ACRE LOT....enjoy the views from this ez access, mild sloping down premium lot. Very private location in desirable Unit 11. Call Michael or Patty, \$159,000 11/56 MLS20121723



CHARMING CORNER LOT....Chalet with 3B/2B and plenty of space for RV & parking. Light, bright & cheery, vaulted ceiling and new paint. Large inviting deck off living room. Most furniture available. Storage under the house. Call Patty or Michael, \$232,000 8/194 MLS#20141816



THIS PROPERTY HAS HISTORIC....mining ruins of the Mt. Jefferson Quartz Gold Mine. Zoned R-2. Call Michael or Patty, \$99,900. L10 BLK 6 Deer Flat Rd. MLS#20142021



IMMACULATE CUSTOM BUILT HOME.... Plenty of Room in this 3bdr, 3bth, 3,064 sq. ft. Home. Open Floor Plan with Deck Access w/Views from five locations. New Carpet, Central Propane and Evaporative cooling on both levels to save on those PGE Bills. Call Dave or Ron, 8/111 S267,900 MLS#20140817



GREAT HOME FOR ENTERTAINING....3bd, 3bth, Large bonus room, bedroom & bath downstairs, w/Blaze King Wood Stove. Open floor plan w/propane stove in great room. Three separate driveway's with plenty of parking. Call Ron or Dave, \$174,900, 2/202 MLS#20140979



THIS PROPERTY HAS....two lots already merged with only 1 association fee. Land has a very gentle sloop up the hill. Nicely treed. Call Dave or Ron, \$40,000 2/264 Wells Fargo MLS#20130775



A CABIN FOR ALL SEASONS....High ceilings are a focal point for this 2 bd with a loft A Frame Chalet. Great views of the Mountains can be seen from its front deck, perfect for a weekend getaway. Call Linda \$159,900 3/250 Pine Mountain Dr. MLS#20131008



PARK YOURSELF UNDER THE STARS on the deck or in the Hot-Tub. This home is in Pristine Condition. Split 3 Bedroom Plan, 2 Baths, 2 Car Garage and Well Maintained Decks. Close to Main Marina and Big Creek Hiking Trail. Call Dave Lint or Ron Connick \$159,500 19970 Ridgecrest Way MLS#20140068



SEVEN CEDARS....Exactly 1/2 mile to the Marina. Fireplace/stoves in upstairs master bedroom & living room downstairs-plus central heat w/separate controls up and downstairs. 3bd/2ba + 400 SF bonus room. Call Linda, \$198,500 13/143 Pine Mountain Dr. MLS#20141402



LAKE FRONT....This lot nice size and has a great building site. Choose to build on flat or over the hill slightly to put on 2 story. Easement rd bottom of lot to access lake easier than from home above. Call Dave or Ron, \$79,900 13/276 MLS#20105148



GREAT RENTAL OR VACATION HOME....Rustic cabin with central heat & air on .58 acre. Lot is open with some trees. Lots of room to expand. Outside newly painted. 3bd/2ba Call Linda Willhite, \$185,950 13/153 MLS#20140229



PREMIER SETTING....This lovely 2944 sq. ft. 4bd 3ba home nestled in the trees on approx. 1 acre is the perfect place to relax & enjoy nature. Approx 1,600 sq. ft. of covered deck to entertain friends & family. Call Linda 13/216 \$429,000.00 MLS# 20140939



RELAXING RETREAT FOR A LRG. FAMILY... Remodeled 5bd/2.5 ba. + a bunk room. A cozy living room w/ brick fireplace, open beam ceiling & bonus room downstairs. Located on a Lrg. lot w/great setting. Call Linda, \$225,000 3/331 MLS#20103754



BEAUTIFUL HILLTOP....20 acre parcel with views north, east and west. Several building sites with great views. Historical sites of Quartz Gold mining operations in the Groveland area. Call Michael or Patty, \$130,000 L8 BLK 6 Deer Flat Rd. MLS#20142007



A MAGNIFICENT HOME....embedded and smothered in a huge pine forest. 3bd/2ba, there are 2 levels. The garage is a mans dream come true, housing 6 cars. Call Zane McDow for info, 209-765-8889. \$575,000, 22476 Confidence Rd. Twain Harte MLS#20141760



Emmett Brennan
Broker/Owner



Dave Lint
Realtor, Past
Realtor of the Year



Linda Willhite
Broker/Assoc.

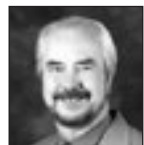

Ron Connick
Realtor



Patty Beggs
Realtor



Michael Beggs
Broker/Assoc.



Zane McDow
Realtor



Elaine Stallings
Realtor



Zana Looney
Office Assistant

YOSEMITE AREA REAL ESTATE

Paul S. Bunt Real Estate – BRE #01221266



PRIME 5 ACRES READY TO BUILD ON
Move your RV onto this ready to build 5 acres. Includes; Well w/purification System. Underground PG&E to well & building site. 2 car Metal building Gar/Stor. Lvl build area. **\$168,000** 20965 Morgan Drive Lot #14



LEVEL LOT CLOSE TO GOLF COURSE
Remodeled 2 lvl w/Lg deck off kitchen. Carport, lots of parking! 2bd/2ba. main living area w/ real wd brnng f.p. Spacious kitch, wd flrs. Spiral stair to dwnstrs Bed, Bonus Rm, 1/2ba & Indry area. **Only \$183,000** 13024 Mueller Drive



LOVELY OPEN FLOOR PLAN MOUNTAIN HOME
1,408Sq.Ft. 3b/2.5ba Knotty Pine Bm Ceilings. New paint, Wash/Dry, DW & remodeled Mstr Ba. Open Grt Rm. FP & Bay window. Cvr'd decks. Septic **\$165,000** 2/362 19358 James Cir.



COUNTRY RANCHETTE ON LVL 1.49 AC
Fenced/cross fenced. 2 paved drives, 4 horse paddock w/auto water, lights, elect., hay stor. & 2 lg stor. sheds. 1,741SqFt. 4bed/2ba. 2 car attached gar. & xtra stor./pntry rm. Water well **\$319,000** 12/164 - 13334 Clements Road



GREAT 2 LEVEL CLOSE TO MARINA
Combined 2 lots for .63ac. New roof in '13. Sq footage & stor. Grt Rm w/Open Beam wd ceil, lg deck. Lg kitch. Wd flrs, wall-wall carpet. Lvng rm w/air tight w.s. Section 1 pest comp, file on MLS. **\$260,000** 12456 Mills Street

REALIZE YOUR DREAMS WITH US



CHRIS H. LAKE
BROKER ASSOCIATE
209.768.6156 Cell
chrishlake@gmail.com
BRE #00946632



JAMES (JIM) NAGLE
REALTOR
209.770.5230 Cell
jamesa.nagle@gmail.com
BRE #01251085



KRYSTAL BIGGER
REALTOR/GRI
209-768-5944 Cell
kbigger81@gmail.com
BRE #01324944



GREAT LOCATION
Cute 2bd/2ba on main lvl, Bonus Rm w/full ba. Lot almost lvl, lots of prkng/RV storage. Lg Trex deck off of dining rm, great for entertaining. Great rm w/open beam clg, wd stove, cozy open kit. **SOLD FOR FULL PRICE** 20407 Pine Mtn Drive



SUPER LOCATION W/LAKEVIEW
close to Dunn Ct beach and golf course. 3bed/2 ba with 2 car garage. 1500+ sq ft. Perfect full time /vacation rental. Some furnishings included. **\$205,000** 19740 Pleasant View



LARRY JOBE
REALTOR
209.962.5501
larryjobe1@gmail.com
BRE #01444727

Call us today
209.962.5900



RYAN NIEDENS
REALTOR
209.982.4224 Cell
rniedens@gmail.com
BRE #01940007



SUPER DEAL WON'T LAST
2 homes in one. Main level 2 beds/2 bath. Custom Kit. front and rear decks. Lower level 2 beds/2 baths kit and bonus rm. 2 car garage, landscaping, multi car parking 3600+ sq ft **\$399,000** 12401 Tannahill



NEWER CHALET
Walk to Lake 4bd/3ba. Bonus/or 4th bd.Full baths on each level. Private basketball 1/2 court. Seasonal creek. Expansive deck for outdoor living. Plenty of parking on level paved driveway. **\$199,000** 19554 Grizzly Circle



PO Box 675 • 18800 Main Street, Suite B
Groveland, CA 95321



WALK TO G.C. OR DUNN CT BEACH
2Bd/2ba on main lvl w/Lg Bonus Rm/3rd Bd w/.5 ba. sep. entry, wet bar & wd stove. Lg kitch w/tile flr, pntry, brkfst bar. Formal Dining. Strg. Lg mstr ba. 2 car gar, shop & storage in basement. **\$239,000** 1/421 12557 Mount Jefferson



NEARLY 24 VIEW ACRES
City water, power to top of lot, septic in for 3 bedrm's. Driveway graveled half way up lot Gated, close to Groveland **\$200,000**



PML LOT CLOSE TO COUNTRY CLUB
Septic in for 3 bdrm's Owner can build. Great location **\$39,900**



ROOM FOR EVERYONE
Over 2500 sq ft Lg Mstr ste w/ba 2 sizeable guest bdrms & guest bath Gourmet kitchen, granite counters, separate dining rm, fp & bonus rm. Expansive decks, dog run 2 car gar. Close to lake. **\$425,000** 12542 Cresthaven



CUTE/COZY MTN CHALET CABIN
Very close to PML Amenities. 1,280sq.ft. Huge Loft w/half bath. 2bdrms & full bath on main lvl. Updated. Stainless Steel Appls, laminate flooring. Tankless water htr & vinyl windows. **\$160,000** 2/2 - 20270 Pleasant View Drive

209.962.5900 • www.YosemiteAreaRealtors.com

Save the Date!
 May 30, 2015

2015 ROOFBB Annual Golf Tournament
 11:00 a.m. Registration
 1:00 p.m. Shot Gun

Door Prizes – Raffles – Auction
 Tournament Chairs – Lisa Brown-Jimenez 962-0894
 Janey Marshall 527-7806
 Kathy Mondloch 962-0221

Property Sales: (888) 962-4080 PineMtnLake.com
 Rentals: (877) 962-7180 YosemiteGoldVacations.com

Lauree Borup
 (209) 623-4600
Lauree@GoldRush.com

Eleda Carlson
 814-4123 EledaCarlson@GoldRush.com

Ann Powell
AnnPowellRealtor@Gmail.com 200-1682

Tish Fulton
Tish.RealEstate@Gmail.com 585-0216

Tracy Billeb
 RENTALS
 962-7180

Top Two in South Tuolumne County Sales Volume FIVE YEARS IN A ROW
 2010 2011 2012 2013 2014
 Evidence of Our Commitment to Solid Service for Our Clients
Thank You!
for Your Trust and Your Business

YOU'LL BE SMITTEN

NEW LISTING

Once you visit this comfy cabin. Popular in all seasons, this retreat is especially friendly inside with lots of windows, a vaulted ceiling with "white washed" beams, skylights and even built in window seats. French doors open onto a new deck and the kitchen has been upgraded with new appliances. Central heating and air plus a wood stove. A hobby room/ exercise room downstairs. Tucked away in the trees on a 1/2 acre lot with plenty of privacy and a seasonal creek in front. 3 bedroom, 2 bath
 13-259 \$169,900

LOVE THE VIEWS EAST, WEST OR SOUTH

EAST WEST

Build on the golf course and the panorama is yours to enjoy. Wide .34 acre lot on the 4th fairway close to the pro shop, pool, tennis, and Country Club
 5E-14 \$59,900

HEARTFELT ELEGANCE Liveability, enjoyment, pleasure and satisfaction! Have it all in this 2006 3 bdr, 3 ba. Open floor plan with knotty pine vaulted ceiling, large windows for plenty of light. Kitchen has large breakfast bar with granite tile counters, main level master with walk-in closet attached bath, Bonus room downstairs w/wet bar a bedroom with full bath. French doors lead onto stamped concrete patio. Beautifully landscaped front and back yard, room to park an RV and a boat.
 4-507 Cresthaven Dr \$399,000

IN ESCROW

BREATHTAKING TUOLUMNE RIVER VIEWS

PRICE REDUCED to \$495,000

from 43 acres at the gate-secured Graham Ranch. Farmhouse style built in 1994 & full of family fun possibilities. Fenced basketball court; pond; horse or goat corral, large patio, nicely landscaped. Wood & tile floors, gorgeous living room with slate rock hearth. 3 bedrooms + "office", 2 baths, 2665 sq ft. New roof. Separate 10 x 50 foot trailer for guests or in-laws. Good well and water system. Trail to river.
 14010 Clements Rd

LOVE AT FIRST SITE

Rustic Rancher on 2.19 acres. Constructed of solid cedar timbers in a lock-notch system, the design of this "no stairs" home is easy to love. Arched doorways & entries, vaulted wood & beam ceilings, skylights, spacious great room w/ cultured stone wall, built in book case and a gas fireplace, formal dining and 2 master suites-- one at each end of the home. Outside entertaining is a breeze with expansive covered decking, a large covered patio w/ paver tiled floor and a built in BBQ, a small enclosed side yard, horse shoe pit and parking area for a boat or RV and lots of vehicles. 4 bedrooms/ 3 baths, 2 Car detached garage w/ work space Over 2100 sq ft.
 11-37 Rosetta Ct \$299,000

NEW LISTING

2 Great Services Under 1 Roof

Serving Tuolumne, Calaveras & Mariposa Counties

PAULA STEVENS
 Licensed Residential Appraiser
 and
 Notary Public / Certified Signing Agent

Mobile Notary by Appointment
 Serving Tuolumne, Calaveras & Mariposa Counties

209.962.4500 voicemail • 209.768.1479 cell
vintagegold@58CGlobal.net
 18687 Main Street #82 • PO Box 1050
 Groveland CA 95321

COSTA'S TREE SOLUTIONS

Steve Costa • Owner
 Fully Insured/Bonded C.C.L. #818373

209-962-4468
cell 209-768-4469
 Certified Arborist #WE7496A

GROVELAND'S CABLE TELEVISION SERVICE PROVIDER



Your Web browsing and file transfers too slow? ...
Get **High-Speed Internet** added to your cable service and get **Standard* Installation \$15⁹⁵** with purchase of modem.
LIMITED TIME OFFER

CALL FOR INFO
(209) 962-6373

*NOTE: Additional cabling may incur extra charge

ASK ABOUT OUR 10MB SPEED!!!

HIGH SPEED INTERNET
866-378-8393

\$49⁹⁵/mo.

VISIT OUR WEBSITE FOR MORE INFO.

www.Conifercom.Net



CONIFER COMMUNICATIONS

WWW.PINEMOUNTAINLAKE.COM
FACEBOOK.COM/PINEMOUNTAINLAKECA

REALIZE YOUR DREAMS WITH US



YOSEMITE AREA REAL ESTATE
PAUL S. BUNT REAL ESTATE
James (Jim) Nagle
REALTOR®

Because You Deserve the Best
18800 Main Street, Ste B., Groveland, CA 95321
Direct Line: **209/962-5900** or **209/770-5230**
Residence: **209/962-0323** • Fax: **209/962-5904**
E-mail (Business): jamesa.nagle@gmail.com

BRE 01251085



 <p>COUNTRY CLUB VILLA # 21 Very close to Grill, Pro Shop, Tennis and Pool. Perfect for the vacation get-a-way and Vacation rental. 1,900 sq. ft w/4 bedrooms 4 baths. Separate/Private Suite downstairs. Golf Course and Mountain views. Has Vacation Rental History. \$157,000 CCV # 21 12735 Junipero Sera</p>	 <p>PERFECT STARTER OR VAC HOME Very nice, cute & cozy. Nice decks. Free standing wood burning fireplace & fenced area for pets. 1,404 Sq Ft of upgrades. 3bd/2ba & attached 2 car garage. \$255,000 3/354 12800 Cresthaven Drive</p>	 <p style="color: red; font-weight: bold; transform: rotate(-45deg);">PRICE REDUCED</p> <p>LOVELY OPEN FLOOR PLAN MOUNTAIN HOME 1,408Sq.Ft. 3b/2.5ba Knotty Pine Bm Ceilings. New paint, Wash/Dry, DW & remodeled Mstr Ba. Open Grt Rm. FP & Bay window. Cvr'd decks. Septic \$165,000 2/362 19358 James Cir.</p>	 <p style="text-align: center; background-color: black; color: white; padding: 5px;">SELLER READY TO SELL!</p> <p>COUNTRY RANCHETTE ON LVL 1.49 AC Everything ready/setup for toys, RV's & Horses. Fenced/cross fenced. 2 paved drives each end of home - easy access to 4 horse paddock w/auto water system, lights, electricity, covered hay storage & 2 lg stor. sheds. Spacious 1,741SqFt. 4bed/2ba of room for family & friends. 2 car attached garage & extra storage/pantry rm add to home. Renovation throughout entire home. Kitchen renovation w/kitchen sink, granite counters, hickory cabinets, (dual fuel) gas/ electric oven/range & microwave. Free standing propane f.p. Covered Patio. Water well for Irrigation Nice fenced back yard for pets. New Roof & Exterior Painting \$319,000 12/164 - 13334 Clements Road</p>
 <p>CUTE/COZY MTN CHALET CABIN Very close to PML Amenities. 1,280SqFt. Huge Loft w/Half ba. 2 bdrms & full bath on main lvl. Updated. Stainless appls, lam. flrng, tankless water htr & vinyl windows. \$160,000 2/2 - 20270 Pleasant View Dr.</p>	 <p>3BD/2BA SINGLE LEVEL CUSTOM Single-level, built in 2005, with 2-car garage, attached by breeze-way. Great room has vaulted, knotty-pine ceiling. Granite counters, laminate flooring. Jetted tub, separate shower & double vanity in main bathroom. Guest rooms access decks. \$275,000 7/228 - 19092 Digger Pine</p>	 <p>PRIME 5 ACRES READY TO BUILD ON Move your RV onto this ready to build 5 acres. Includes; Well w/purification System. Underground PG&E to well & building site. 2 car Metal building Gar/Stor. Lvl build area. \$168,000 20965 Morgan Drive Lot #14</p>	

LOTS & LAND

<p>Large Merged Lot .87 Acres Very close to Tioga High School. Easement off Ferretti Rd for easy access \$9,600 7-281 Ferretti Rd.</p>	<p>Prime Gentle Slope Lot Touching the 6th fairway. Easy Access outside the gates. \$24,000. 5/201 Mueller Drive.</p>	<p>Parcel .526Ac. Ready for Builder. Great Location. Outside gates and close to High School. Engineered Septic Solution done in 2005. \$38,000 Parcel 290 19378 Ferretti Road. — NEW LISTING</p>
<p>Easy Build G.C. Lot 13th fairway. Close to Dunn Ct. Beach. Seller financing available. \$125K 5/100A 12716 Mt Jefferson St.</p>	<p>.7035 Acre Gentle Down slope Parcel Very Close to the PML Lake Lodge/Beach. W/Stately Oaks & on Quiet Street. \$49,000 - Parcel 378 Big Foot Circle</p>	



Gina Giampietro Hernandez
OWNER/REALTOR®
BRE 01226555
NOTARY PUBLIC
408.506.6944 MOBILE
209.962.7156 OFFICE
GinaPMLRealty@gmail.com

*I'm Moving Properties...
Let Me Move Yours*

**AMAZING
HOMES FOR
SALE!**



View listings & property search online at www.PMLRealty.net

PRIVATE DECKS WITH LAKE AND MAJESTIC MOUNTAIN VIEWS \$445,000



20596 QUAIL RIDGE LN. Unit 3 Lot 148 3586 sf Beautiful/Spacious stone ext. w/5Bd (4+ add'l sleeping area) 3.5Ba, 2 car (fits 21' boat), 4 Lg decks & lake views - July 4th fireworks front row seating. No side neighbors. .27ac, private setting—perfect getaway. Open Lv Rm w/wd burn f.p. & blt-in entertain. ctr, Lg MBdr on sep. lvl w/lg deck & views, jetted tub, sep shower, dbl sinks, lg walk-in closet, cathedral clngs, hard wood cabinet, lg kitch w/brkfst bar, gas stove, garden window, walk-in pantry, sep dining area w/views, dual zone HVAC systems, 2 h.o heaters, lg downstairs fam/game rm w/wet bar & huge deck. Lg under house space can be workshop or add'l storage. A perfect family home for full-time or vacation in PML near Yosemite. <http://www.tourfactory.com/1270271>

BEACH~LAKE~FIREWORKS~FABULOUS !!! REDUCED!!!! REDUCED TO \$499,000



19881 DUNN CT. UNIT 1 LOT 269 .52ac. 60 seconds from front yard to Dunn Ct beach. Cul-de-sac w/ lake views from kitch, LvRm & Yr round covered front deck. Beautiful single lvl home, tall open bm wood clngs, 3 Mstr Bds (1 remodeled Ba) 2 garages, open kitch/great rm, stainless applcs, (cook, dine & entertain w/lake view) walk-in pantry, 2 merged lots, no side neighbors, + special front row seats to July 4th fireworks! Central H/AC, stone gas fireplace & custom wood mantel, brkfst bar, wet bar. Beautiful high windows view lg atrium Oak, newer roof, new decking off main Mstr Bdrm, new LvRm carpet, 6 sliding doors, beveled glass entry door, beautiful wood style lam. flooring in hallway & Mbrdr 1. RV +pkg. By lake and g.c. in PML near Yosemite. <http://www.tourfactory.com/1154708>

SUPERBLY MAINTAINED HOME W/PRIVACY & 6 SLEEPING ROOMS! \$449,000



20063 Pine Mountain Dr. U13 L263 .86 acres, 3036sf Room for 2 families w/main floor single story lvl living + upper & lower lvls for add'l guests w/6 private sleeping rms in all! Mstr Bdrm on main lvl, 2 bdrms on upper, 1 bd + 2 rms (w/o closets) on lwr lvl making 6 potential bdrms. 3½ ba, Lvrm w/flr to ceiling brick wood burning f.p., open to kitchen, dining area & 2 sliders to deck w/ privacy & tall trees! Formal entry & guest Ba on main lvl, upper lvl open loft w/wet bar & tall windows. Family/game rm w/wood burn stove & deck on lower lvl., 2 car over sized tall garage w/work bench, cabinets & sink. All weather cement driveway. Dual HVAC, whole house vac system, storage. All furnishings avail/negotiable — MOVE RIGHT IN AND ENJOY! <http://www.tourfactory.com/1281210>

VIEWS • 4BD (2 STES) • 3207 SF LIVING AREA + 1372 SF BONUS AREAS \$598,000



11950 MOUNTAIN SPRINGS CT. Unit 13 Lot 226 .80 ac on quiet Cul-de-sac. 4bd 4Ba. Mtn & tree views. Lg open lvng rm w/tile & wd flr beaut. inlaid, stone hearth f.p. w/cstm wd mntl, frml entry w/elev. to 3 flrs. Lg kitch w/SS applcs — Jenn Air 6 burner gas stove-top + wrmr, dbl ovens, granite cntrs, lg pntry, stnd glass light, grdn wndw. Sep exer. rm, indoor pool rm w/heated "Endless Pool", lawn & flwr grdn bkyrd & wd playhouse. 4 car gar w/dbl depth to fit 4 cars or RV on upper prkg. 1 lg & small car or trailer pkg in lwr gar + extra prkg. Timberloch deck. 690 sf wrkshp. Mbr w/flr to clg stone gas fp, priv. deck & hot tub, dbl shwrs, skylight, tile flr, dbl closets. Wd flrs, high clngs, stnd glass light. Views from 3rd level "cupola" with elev. access. <http://www.tourfactory.com/1218839>

BEAUTIFUL HOME WITH LARGE GREAT ROOM \$259,000

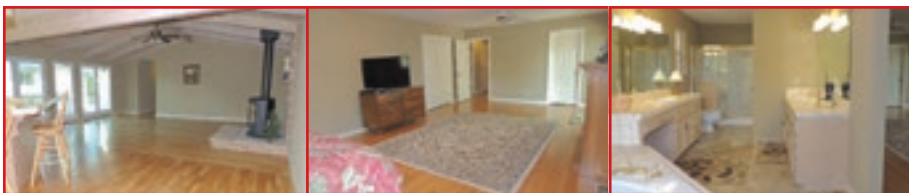

19601 Cottonwood St, U6 L31 2168 sf 3bd/2ba 2 car Do you want single level living w/ a huge great room w/hard wood flooring and open beam ceilings, gas fireplace, in absolutely beautiful condition? This lovely ready to move in home is just right for the full-time, part-time or vacation rental owner. The master bedroom and bath is extremely roomy, gas fireplace, bamboo style flooring, 2 closets, dual sinks, sep garden tub and shower, picturesque views. 2 guest bedrooms, formal dining room or bonus room with tile flooring, wine cellar or hobby room on ground level. Backyard private patio, Central Heat/AC, finished garage w/built in cabinets & 10x8 Tuff Shed included. New water heater and dishwasher, on septic. <http://www.tourfactory.com/1062451>

MOVE IN READY - OUTSIDE OF PML \$162,500

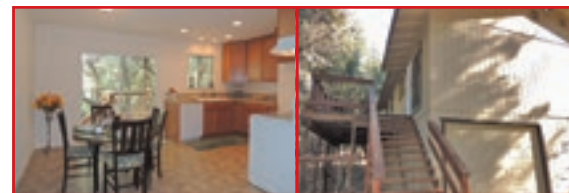

18548 NORTH DOME CT. GROVELAND 1147sf 3Bd/2Ba, 1 car .42ac, septic. New paint inside/out, kitch new w/granite cntrs, maple color cabnts, new sink, faucet & disp, new elec stove, new recsd light, new flng, new LvRm dng fan. New lighting & doors, carpet, roof, deck rail front at front cement patio, ctrl heat, sinks, shower/tub, wtr htr. Lg deck off kitch. Cement drive to 1 car garage. Natural landscape, just a minute drive from downtown. Ready to move right in! <http://www.tourfactory.com/1248346>

LARGE LOTS FOR SALE

20520 FERRETTI RD. U3 L29 2 lots merged into one .474ac very nice buildable lot w/nice landscape, near Pine Mountain Dr. up off main rd on easement. Water & elect. available & can be on septic subject to verification from GCSDistrict. Asking \$20,000

FERRETTI RD. U6 L235 .49 acres. Neighboring .55 acre lot also for sale.

BEAUTIFUL HOME IN GREAT LOCATION! \$234,000



19452 PLEASANT VIEW DR. U1 L115 2062sf 3Bd/2ba 1 car, septic, deep circular paved driveway w/private garden & beautiful private landscaped yard close to golf & Dunn Ct Beach. LvRm, Fam Rm, Sun Rm, granite kitch cntrs, tile flrs & carpet. Wood burning f.p. stone hearth, vaulted dng, indoor laundry, central Heat/AC. Remodeled MBath, Lg shop/storage area off garage. Lg front terrace deck/patio. 5yr old 30/yr roof, cell phone svc & Hspeed internet Avail. <http://www.tourfactory.com/1248342>

BEAUTIFUL VIEW AND LARGE LOT \$192,000



19781 COTTONWOOD ST. U6 L81 1838 sf 3Bd/2½ ba, 2 car on septic w/LvRm & Fam Rm, beautiful natural landscape lot backs up to trees & creek in PML. Long flat driveway away from street, serene surroundings. Main Lvl living, grt rm w/open kitch, brkfst bar & garden window. Wood burning free standing f.p. Tile entry, sep laundry rm w/lg pantry stor. Lrg Mbrdr walk-in closet and French door to back deck. <http://www.tourfactory.com/1248347>

NEXT TO GOLF COURSE \$125,000

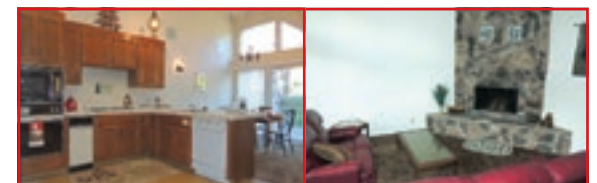

12699 JUNIPERO SERRA #3 Approx 1516 sf w/2 Mstr Bdr + additional Full Bath. Spacious Townhome w/Golf and Tennis, Swimming pool and Country Club steps away from your front door in beautiful PML, near Yosemite. Enjoy the lake & PML amenities full-time, part-time or have as investment rental just a short drive from busy Bay Area. Lg open kitch/sep dining, lg living rm w/stove wood burn f.p., 2 MBdr + full guest bath, 3 decks, Central H/AC, Tri Level. <http://www.tourfactory.com/1248349>

18919 FERRETTI RD., SUITE A. • IN THE MARVAL MARKET PARKING LOT

Pine Mountain Lake Realty *An Agent Owned Company*

2/15



Bruce 'Red' Rossio
Broker/Owner
BRE#01425140



Barry Scales
Owner/Broker Assoc.
BRE#00451887



Lynn Bonander, GRI
Owner/REALTOR®
BRE#00683-85



Val Bruce
Owner/Broker Assoc.



Parker 'PJ' Johnson
Owner/REALTOR®
BRE#01732298



Gina Hernandez
Owner/REALTOR®
BRE#01226555



Marc Fossum
Owner/REALTOR®
BRE#01956242



**Location ~ Location
Near Main Marina!**
19762 Butler Way
8-218
\$189,000
MLS# 20142038

3Bd/3Bth, Approx 1,600 SqFt. includes Approx 500 Sf Bonus Rm. Inside Laundry, 600 SqFt Deck, Paved Circular Driveway, Lots of Parking, Cabin Look on Main Level and 2 Yr old Modern Addition Down Stairs. Exquisitely Maintained Inside & Out. Most Furniture Included.



*Fall in Love
With A New
Home!*

Office 209-962-7156
Fax 209-962-6710
18919 Ferretti Rd Ste. A
PO Box 738, Groveland, CA 95321
www.pmlr.com



Good Buildable Taxway Lot !!

Build your Dream House and Fly Home!
Enjoy all the Amenities of Pine Mountain Lake. 0.56 AC 12-45 \$275,000
MLS#20141840



**12725
Cresthaven**
4-510
\$229,000

3 Bd/3 Bths, 0.60 Merged Lot. Open beamed ceilings, split level, Shop & lots of extra storage area for boat or other toys. Heat pump for heating & Cooling.
MLS# 20121545



**Spacious Ranch
Style Home**
21179 Hemlock
12-124
\$395,000
MLS# 20130073

4 Bd/3Bth/2 Car Attached Garage, 2760 Sq Ft, Single Level, Flat 1.60 acres, Great Rm, Cathedral Open Beam Ceiling, Large Kitchen, Breakfast Area, Sun Rm, Guest Suite, AC, Central Vacuum, Zoned for Horses .



**Beautiful Home
w/Acreage**
12-104
21214 Jimmersal Ln
\$375,000
MLS#20150031

4 Bd/2 & 1/2 Bth, 2 Car Garage Plus 36x36 Shop, Approx. 2198 SqFt on 1.29 Acre. Great Rm w/Heat Stove, Kitchen Island, Pantry, Gourmet Style Range, Master Walk-in Closet, Vanity, Separate Shower, Central Air, Central Propane Heat, Zone for Horses, RV Elec & Sewage Hook-ups



**For Your Golf
Course Dream
Home!**
12630 Mt Jefferson
5-109
\$49,000
MLS#20140895

Beautiful Lot w/Views of 11, 12 & 13 Fairways. This Super Price may allow you to build a new Home to your liking, rather than buying an existing Home. Ck out cost per SqFt for nicer Golf Course Homes Sold or Listed to confirm this. We can help you do this!



**Clean & Neat
Single Level Cabin**
\$149,999
**12400 Tannahill
Drive 1-52**
MLS#20131661

2 Bd/2 Bth, 2 Car Garage, Approx. 1248 SF on 0.26 Acre, Built 1979, Great Rm, Central Propane Heat & Air, Inside Laundry, Septic. Near Main Gate and Easy Access to all Amenities.



**Great Little Fly-
In Home**
Near Pine Mountain
Lake Airport
20843 Ferretti Rd
3-490
\$164,000

3 Bdrms/3 Bths, Approx 1744 SF, Built in 1981, .39 Acre Lot, Built-In Breakfast Bar, Wood Burning Stone Fireplace, Open Dining Rm & Kitchen, Very Large Family/Game Rm or 3rd Bedroom Downstairs. Some Furnishings Included. Peaceful Surroundings!



**Custom Home/
Airport - Quiet
Back Taxiway**
\$599,000

Lovely 3 Bed/ 3 1/2 Bath, Gourmet Kitchen, Upper level Wet Bar with Icemaker & 360° View. Three Sided Decking, 4 Car Garage. Hanger with Bed & Bath Apartment with a 42' Hanger Door. RV Parking with Hookups.

21101 Jimmersall Lane 12-51



**Cozy Log
Cabin!**
\$119,000
MLS#20131745

12804 Cresthaven 3-353
Adorable 2 Bd/2 Bth, Single Level, Approx 1026 SF, Approx. .40 Acre Home, Built in 1989. Great Room, Large Kitchen, Central Propane Heat, Evaporative Cooler, Inside Laundry, Covered Front Porch, Deck in back.

LOTS for SALE!!

- 10/76 - \$2,000 **View of Greenbelt**
- 3/489 - \$5,000 **Close to Airport & Stables**
- 5E/17 - \$49,000 **Sale by Owner Golf Course Lot**
- 5/109 - \$49,000 **Great Golf Course Lot with Views of Three Golf Course Holes**
- 6/146 - \$12,500 **Very Buildable-Quiet Surroundings**
- 7/275 - \$29,900 **3 Beautiful Merged Lots, Quiet**
- 8/137 - \$7,999 **Nice Lot in a Good Location**
- 12/45 - \$275,000 **Good Buildable Taxiway Lot**
- 13/257A- \$49,500 **3 Merged Lots - Beautiful Setting & Backs** **Up to Greenbelt**



BRE# 00683485



Pine Mountain Lake Realty

An Agent Owned Company

Lynn Bonander, GRI Owner / REALTOR®

18919 Main St., Ste. A, Groveland, CA

Office 209-962-7156 / Cell 209-484-7156 lynnb@goldrush.com / www.pmlr.com



2/2015



Move-In -Ready

Single Level Home

12899 Greenvalley Cir
3-392
\$243,000



PRIME LAKE FRONT LOCATION!

This is 1 of the Best Deep Water & View Lots Pine Mountain Lake has to Offer! This Delightful 3 Bd/2 1/2 Bath, with Large Bonus Rm & a Cozy Reading Area Home Provides an Extraordinary Living Experience for All Seasons. Recent Remodeling has put the Finishing Touches on this Outstanding Offer! Just installed, a new Ductless AC Unit w/ individual controls for each room! Unbelievably offered at **\$699,000 4-109 20616 Longridge Ct. MLS20142132**



19631 Cottonwood St - 6-38 GREAT VACATION HOME!

It's a Cutie! Hexagon Style, 3 Bed 2 Bath, and Den. Finished Loft Accessible by Ladder, a Great Kids Hide-a-way. New Upgrades: Windows, Evap AC & Water Heater. FS Fireplace, Cathedral Ceilings, Skylights, Ceiling Fan, Inside Laundry, Open Kitchen, Dining, & Living Room. Refrigerator Included \$149,000
MLS# 20140610



19650 Butler Way 8-211

Lots of Charm and a Warm Feel.

This is a Great Get-A-Way Cabin. Single Owner, Near the Main Marina & Most Amenities. 4 Bedrms (2 w/o Closets) 2 Baths, 1 Car Garage, Living Room w/Pellet Fire Place, Upper Level Central Electric Air/Baseboard Heating, Master Bedroom with Walk-in Closet, Open Beam Ceiling, Inside Laundry, Special Touches, Great Views from Deck. **\$169,000 MLS#20140900**



Short Walk to Lake/Beach

Enjoy this Peaceful Setting!

12597 Cresthaven 4-429

3 Bed/2 Bath, Approx. 1,488 SF, 0.49 Acre, Sits back from the Road, w/a lot of Parking, 2 Levels, Central Propane Heat/AC, Great Rm, Wet Bar, Fireplace, Knotty Pine Ceilings, Large Master Bdrm w/private Balcony, Walk-in Closet, Patio and Separate Entrance. Great Home and Location for a Vacation Rental. **Furniture Included. \$194,000 MLS#20131098**



It's the Lake Front You've Been Waiting For!!

Beautiful Home on the Lake! This Level Entrance, Extensively Remodeled 3206 sf Beauty has 158 ft of Shoreline w/a Lakeside Gazebo. The Dock area is a very gentle down slope w/Electric & Water Outlets. The Wine Cellar provides appropriate Cooling Temperatures. 4 Bdrms/3 1/2 Bths, Den and a Loft. See our Web Site @ www.pmlr.com
Co-Listed with Barry Scales
20914 Big Foot Court, 4-77 **\$1,150,000 MLS#20141134**



Ranch Style Home

Room for it All!

13360 Clifton Way
12-156

~~\$475,000~~ **\$449,000**

MLS#20141581



Beautiful Inside & Out

12505 Pine Brook Way
4-460

\$315,000

Approx 1,872 sf
MLS# 20142112

3 Bdrm/3 Bth, + Bonus Rm Used as 2nd Master Bedroom (w/out a closet due to septic restrictions) is Located only minutes from the Lake Lodge Beach. This 0.69+ Acre sewerd Lot is adorned w/a variety of trees creating a framework for privacy & serenity. The open floor plan boasts a high cathedral ceiling, a stone fire place with a Fisher insert & Built-in Book Case. The 1st Master Bdrm is a private suite upstairs with an alcove entry. Many Upgrades!!

LAND FOR SALE!

2.3 Acre Parcel - Reduced! \$75,000
Whites Gulch

4/128 - \$110,000 Lake Front with
Beautiful View!!

5-4 - \$8,000 Great Buildable Lot

5-5 - \$8,000 Also a Great Build

6/183 - \$35,000 1/2 Acre+ Easy Build

8/71 - \$15,000 Beautiful Lot -
Good Location

8/137 - \$5,000 Butler Way

12/101 - \$125,000 1.09 Acre Beautiful
Level Lot near Air-
port & Stables

4 Bed/2 1/2 Bth, Approx 2000sf, Approx 1.09 Acres, 2 Car Attached Garage, Cov'd Deck. Great Rm, Kitchen Island & Breakfast Bar, Inside Laundry, Central Propane Heat, Evaporator Cooler, Walk-in Closet & Dual Lav in Master Suite, Ceiling Fans. Plus a 2500sf Shop Fully Equipped for Auto Restoration w/heated Office area & 1/2 bath. On premises gate allowing direct access to the horse trails. A Must See!! **Listed by Barry Scales.**

FEBRUARY EVENTS CALENDAR



**First Wednesday
Bird Walk
February 4**



**Pizza & Raffle
Baker Family Fundraiser
February 4**



**Wine Tasting
Dinner Buffet
February 19**



**Tenaya Elementary
Photo Contest Awards
February 25**

2-4

WEDNESDAY - GCSD PARKING LOT

FIRST WEDNESDAY BIRD WALK

Jeanne Ridgley leads this walk on the GCSD property. 139 species of birds have been seen there since Nov. 2007. 23 species were seen on the Jan 1st Wed Bird Walk. Meet at 8AM. Bring binoculars & a birding field guide if you have one. Rain will cancel the trip. The walk will last about two-three hours.

2-4

WEDNESDAY - PIZZA FACTORY

BAKER FAMILY FUNDRAISER

Raffle & Pizza! Join us for a Pizza Fundraiser for the Baker family. Tioga High student, Alyssa Baker has battled Cystic Fibrosis all her life. Last year she spent many months in Lucille Packard Hospital at Stanford. The expenses are a real hardship for her family. So we would like to show our support as a community!

2-13

FRIDAY - TIOGA HIGH SCHOOL

TIOGA HIGH SCHOOL SHOWCASE

Beginning at 4:30pm Tioga High will hold this showcase of all that Tioga has to offer to Tenaya Elem students in grades 608. Students and parents will have the opportunity to speak with staff and students. Following the showcase Tioga Culinary Class will have a spaghetti dinner for the students and their parents.

2-13

FRIDAY - TIOGA HIGH SCHOOL

TIOGA HIGH HOMECOMING

The Boys and Girls Basketball teams will play their homecoming games in the Tioga High Gym at 5pm and 7pm with Homecoming ceremony to be held between the games. Come out and support your local high school and cheer on the teams to victory. All Alumni should come out and cheer for the T-Wolves!

2-19

THURSDAY - THE GRILL @ PML

WINE TASTING & DINNER BUFFET

This wonderful evening of food, wine and friends features wines from Purple Wine Company. Come out and enjoy all this evening has to offer. Only \$23 per person plus tax. Reservations are required so call 209.962.8638 today to reserve your seats.

2-21

SATURDAY - COMMUNITY HALL

STCHS PRESENTS: JIM PHILLIPS

Jim, a Groveland area pioneer family member, will share his knowledge, memories & experiences of Crocker Station, Carl Inn & the original Big Oak Flat Rd., photos and a map of these places as they were in the early 1900s. 7 p.m. Groveland Community Hall. Admission is free and donations are welcome at the door.

2-25

WEDNESDAY - TENAYA CAFETERIA

PHOTO CONTEST AWARDS CEREMONY

This year's award ceremony for the Tenaya Photo Contest takes place from 2:20 - 3:00pm in the Tenaya Cafeteria. First, second and third place awards will be announced. Cash awards, gift certificates, mini-photo keychains, and Certificates of Participation will be presented.

2-27

FRIDAY - GROVELAND MUSEUM

GENEALOGY WORKSHOP

Upstairs in the Groveland Museum. We make an effort of have one or two of us to help you research your family. We have several subscription sites available in the HRC that would otherwise cost you money to use. For more information about meetings call 962-7264.

ENTERTAINMENT AT THE LOUNGE

**Friday, February 6
KARAOKE**

**Saturday, February 7
MADISON HUDSON
BAND**

**Saturday, February 14
ROCKSLIDE**

**Saturday, February 21
KOOL SHIFTERS**

**Saturday, February 28
2 STEPS DOWN**

SAVE THE DATE

**SATURDAY, MARCH 28, 2015
PINE MOUNTAIN LAKE ASSOCIATION JOB FAIR**

10AM TO 2PM AT THE LAKE LODGE
20270 PINE MOUNTAIN DRIVE

JOIN OUR SUMMER/SEASONAL TEAM!

JOBS AVAILABLE AT:
THE GRILL • THE PML PRO SHOP • POOL • MARINA • LAKESIDE CAFÉ

Helping Hands News & Notes

THANKS TO OUR CHRISTMAS BASKET 'VILLAGE'

BY PATTI BEAULIEU
PROJECT CO-CHAIR

This past year, 2014, proved to be one of the most successful years in the Community Christmas Basket Project history. Not only did we have a record number of donations, and volunteers but everything from the Application Days in November to the final clean-up of the Community Hall on December 20th, went perfectly. Of course, none of this would have been possible without the tremendous support of our generous community - its residents (full and part time), merchants, businesses, organizations and Churches. As co-chairs, Dar Brown and I cannot express our gratitude for the support you give us this time of year. We have done this for many years and each year it gets easier and better. We have a wonderful core team of Shirley Brasco, Mal Brown, Karen Jablonski, Fred Faiella, and Charlie Fratus that are with us daily during the entire Basket Week doing whatever is needed.

In one way or another, everyone in the community has helped to give 148 local adults and 119 local children a special holiday they would not have had otherwise. We would like to publicly thank everyone who donated, participated or contributed in any way.

FINANCIAL DONORS: Secret Santa John; Accounting Plus; Black Oak Casino; Buck Meadows Restaurant; Cathy Hart; Claudia Day; Duet Catering; First Baptist Church; Friends of the Groveland Library; Helping Hands of Groveland; Hetch Hetchy Employees and Friends; Jane Hansen; JoAnne Prieto Accounting; Joanne Scott; Kate Dodd; Kathy Mc Connell; Key Meerman; Leahy and Sons Construction; Mary Ellen Morgan; Moore Brothers; Mt Carmel Church; Dave and Sharon Newell; Burke and Norma Nicholson; Peter Fisher Construction; Pine Mt Realty; Pizza Factory; Ed and Sunny Poncet; Precision Optics; Priest Station Café; ROOFBB's; Sean Harrington (in memory of his wife Annette); Steve and Cindy Watts of Hilltop Homes.

FOOD DONATIONS: Big Oak Flat Baptist; Buck Meadows Church; California Dept. of Forestry (Groveland Station); Church of Jesus Christ Latter Day Saints; Diestel Farms Turkey Ranch (they donate ALL the turkeys); Evangelical Free Church; Foothills Community Church; Friends of the Groveland Library; Garrotte Lions; Groveland Christian

Church; Groveland Rotary; Groveland Highlanders 4H Club; Bob and Joan Herron; Hetch Hetchy Water District; Kiwanis of Groveland; Mountain Lutheran Church; Pine Mountain Garden Club; Pine Mountain Men's 9 Hole Golf Club; Pine Mountain Men's 18 Hole Golf Club; Pine Mountain Racquet Club; Pine Mountain Residents Club; Pine Mountain RV Club; Rabobank; Rebekah's; ROOFBB's; Seventh Day Adventists Church; Soroptimists of Groveland; Tuolumne County Association of Realtors; Yosemite Bank

GIFT DONORS: Members of: Pine Mountain Aviation Club, Pine Mountain Ladies Club, Pine Mountain Ladies 9 Hole Golf Club and Ladies 18 Hole Golf Club. Personal donations from Cathy Hart (our very generous toy 'angel'); Pam Hall (our very generous blanket, pillow, etc. 'angel'); Mary Ellen Morgan

SHOPPERS: Toni Augsburg; Jackie Baker; Chris Balek; Susie Bales; Patti Beaulieu; Dar Brown; Faye Buckley; Juli Citarelli; Geralyn Dielman; Syl Engstrom; Linn Faler; Sandy Fiance; Shirley Haliwell; Cheryl Hernandez; Karen Jablonski; Flo Jansen; Amanda Klaahsen; Linelle Marshall; Sue Peterson; Syd Robenseifner; Dawn Silva; Linda Struhm; Donna Thayer.

GIFT WRAPPERS: Diane Abdelnour; Peggy Andrews; Jackie Baker; Chris Balek; Susie Bales; Betty and Willie Boatman; Mike and RaeAnn Bozzo; Leann Brisben; Faye Buckley; Cecile Burke; Judy Calcagno; Wanda Day; Ivonne Deckard; Geralyn Dielman; Kathy Egan; Syl Engstrom; Sandy Fiance; Friends of the Groveland Library; Pam Hall; Patti Kennedy; Barbara Klahn; Linelle Marshall; Valerie Napier; Wanda Patterson; Syd Robenseifner; Lonnie Roman; Connie Scott; Joanne Scott; Cindy Selvey; Sandy Smith; Sharon Spinelli; Alice Stoll; Diane Wesienburger; Gayle Whitney.

HELP FROM THE MEN: Derrol Beaulieu; Willie Boatman (bike assembly); Chuck Bush (MarVal Market Produce); Wally Child; Greg Cramblit; Dick Faux; Otis Fender; David Ferraro; Bob Haliwell; Frank Jablonski; Kurt Peterson; Rudy Rich

WE CANT FORGET: Pat and Gail at

MarVal Market for allowing us to put out food donation barrels, ordering the food at their cost and delivering it to us when needed; the Groveland Community



Service Unit who assisted with traffic control on Pick-Up Day; Jim Knudson and Steve Salnick who drove down in the dark to pick up the turkeys from Diestel Farms; Cindy Simpson, who filled in on Turkey distribution at the last minute; Kathy Cox, who allowed

Santa to store all the gifts in her garage until they were needed; Harriet Codeglia and Barbara Klahn from FOGL for serving juice and cookies on pick up day; Yosemite Highway Herald and Pine Mountain News who run our articles from September till February; Kay Graves; and of course Santa and Mrs. Claus.

Whatever your contribution, large or small, we send a HUGE underscored THANK YOU to you all!

May you all be blessed with a Happy, Healthy and Prosperous 2015.

HELPING HANDS HAPPENINGS

BY JOYCE SMITH

We had a great time at our January 8th Volunteer Luncheon at The Grill. This is when the Helping Hands Board gives this special (not to be missed) event to show their appreciation to the 80 volunteers. We did do some business. Installed for their 2015 duties were: Jackie Baker; Dart Woodruff; Dawn Silva; and Shirley Carman. Patti Beaulieu will continue her appointment as Store Manager. This day was even better attended than our Christmas party. A great time to get to know our new people and visit with everyone. There were many awards given for various achievements or working extra hours for special times. Congratulations to all! Our Helping Hands Organization is a win, win for all who work here and our Community.

We welcome Muffy and Mike Breaux. They will be working 2 days a month at the Barn. We are happy to welcome Gloria Burkley and Valerie Kelly, who are working in the sorting room. Happy to have you all join us. We regret Marcee Cress and Arlene Ruter have resigned but hope they can return sometime. As you can see, we have people coming and going, but we thank each of you for your time and help.

How did you like the Store being open on Monday, January 18th, Martin Luther King Day? A nice surprise! As

of December 31st, we will no longer accept donations for the Troop Program. Everything that has already been donated will be sent. Thanks for your prior help.

We are thankful for what rain we have received, but we need more! Continue to be careful with your water consumption. See you at the Store or Barn!

WE REALLY DO LOVE YOUR DONATIONS, BUT....

BY PATTI BEAULIEU

There are times of the week and times of the year that everyone decides to clean house or purge their homes at the same time. At Helping Hands Thrift Store, we certainly love all the wonderful, generous donations we get from the community, and would not exist without them, but there are times that we cannot put one other bag in our back sorting room.

If you have a lot of donations at once, say a truck bed full, there is a good chance that we won't be able to accept it all at once. If you can split the load up into several days, it would be most helpful to us, and to you, because if a truck load comes in, our volunteers may have to politely deny it, based on space alone. We would only deny these under extreme, overloaded conditions.

We have a very small back room in which to keep our donations when they arrive, and once that room is full, there is no place to move, let alone accept any more donations.

Please remember these very basic donation guidelines

- Do **NOT** leave donations on the back deck when we are not open.
- It's always best to call first to see if we are open and to let us know the extent of your donation
- If you have a lot of items, divide your donations up into several days
- Only donate clean items in good or better condition
- There are several items that we do not accept, for space or even legal reasons. Please see our web site at www.helpinghandsofgroveland.com for a complete list.

Together, with your help, we can continue to thrive and financially assist the Groveland area, as we have been for 31 years.

Thank you for your cooperation.

From Your Tuolumne County District Supervisor

JOHN GRAY, TUOLUMNE COUNTY 4TH DISTRICT SUPERVISOR

TAKING CARE OF BUSINESS...

As “care takers of the earth” we learn and grow from past experiences. One such devastating episode in our local history has been the Rim Fire. Over the past few months I have attended a number of meetings on forest management and Rim Fire recovery.

Many studies have been done that tell us that we must have a better plan in place for forest management or we will continue to have catastrophic fire events. From my perspective, the solution really is not that complicated.

Just 20 years ago, the United States Forest Service was spending approximately 15 percent of its total budget on fire fighting. In contrast today they spend 40 percent or more on firefighting. In the past two decades, the United States Forest Service has been forced to shift away from prevention and forest health activities to focus more of the limited resources on fire suppression. The inability to remove the build-up of forest growth has made this become “complicated”. When you spend all of your money putting out fires, you have little left to manage product removal projects like logging, bio-mass removal and general forest thinning.

Ultimately, this different work has created a large backlog of needed preventions and forest health projects that have gone unfunded. We must advocate for a change in the manner in which forest management is funded. It is essential to create a system to pay for the expense of the wildfire disaster response in a similar way to the funding of other natural disasters such as hurricanes, tornados and floods.

As an example, FEMA funds the responses to those types of disasters out of a fund that is separate. In other words, they

do not take “operating” funds to manage post disaster clean-up.

Wildfires, however, have never been funded in two parts. There is an effort to change this approach but it will take congressional action. Two bills under consideration are S 1875 *(Wyden, DOR) and a companion measure HR 3992 (Simpson R-ID) known as Wildlife Disaster Funding Act (WDFA) that seek to alter the way wildlife disasters are funded. If this could be accomplished, more product could be harvested in an environmentally sound way that would provide additional jobs. If you agree, please let our representative know your feelings to support this effort.

As you may know, over 70% of Tuolumne County lands are under government ownership. This land is not taxable which puts the County in a position to rely on Secure Rural Schools (SRS) help for funding stability in the forest counties and school districts to supplement local funding for education, services, roads, conservation projects, search and rescue missions, fire prevention programs, and other county projects. Along with the Payment In Lieu of Taxes (PILT) program, SRS provides stability for forest counties and school districts that have been and continue to be impacted by reduced revenue due to dramatically curtailed federal timber receipts. This ties into what I wrote about earlier.

Nearly every year this funding is in jeopardy. Without the timber receipts money which the County would receive if more product was removed from the forest we have become extremely dependent on the PILT and SRS program. The Federal Government must come to grips that there has to be a guaranteed way they fund. We cannot operate

on a “maybe” we will fund SRS on PILT. Either increase forest health by removing more material and return forest receipts to the counties (the next choice) or adequately fund the programs I mentioned.

Better forest management would be my choice.

The second subject that I would like to address are the changes in the Wildlife Fish Planting Policies by the State Department of Wildlife due to budget restrictions. The DFS has decided to reduce the poundage of fish produced each year across the State. What this means to Tuolumne County is they will release much smaller fish.

The Board of Supervisors has sent a letter to DFS criticizing their decision. The complete letter can be found in the Board of Supervisors Agenda materials for January 6, 2015, item number 19. I don’t know about you, but it certainly won’t “make my day” to spend over 40 dollars for fishing license and only bring home five (5), six (6) inch fishes. That is the size I throw back.

Some good news for Groveland, we finally have our new street lights in the ground and working! A great improvement over the old

ones and keeping in the character of our historic community. A very big thank you is sent to all that helped with this project, especially Duke York, our Roads Division Supervisor, Cal Trans and PG&E.

Many of you may know of the ongoing effort to develop a better and much safer walking path in Groveland. Cal Trans will begin work to make things a little safer this spring. Cross walks will change locations a little and by adjusting the center line on 120 to the south, the walkway will be improved on the north side of 120 from Powderhouse St. to the Bridge. As funds are made available and a complete plan is developed, more improvements are anticipated.

Working together, we are able to accomplish great things. Some may be large and take a while with others seemingly small and taking just as long. But accomplished just the same. Let’s keep those ideas coming

Remember office hours in Groveland will be 9 to 11 on the second Monday of the Month and in Lake Don Pedro “by appointment”. As always, if you need to meet please call me at 533-5521 or email me at jgray@co.tuolumne.ca.us.

John R. Ziomek, DPM
Podiatry practice now open in Groveland



Practice limited to diseases of the foot and ankle.
Diabetics welcome.
Most private insurances accepted.
Medicare assignment accepted.

Located at 20767 Ferretti Road
Groveland, CA 95321
209.962.6000
By Appointment Only



HIGH QUALITY LAPTOPS

AND

DESKTOP COMPUTERS

Adware/spyware & virus removal • computer repair • data recovery

Logo Design
Web Design
High Quality
Business Cards

sales@e-spon.com
www.e-spon.com
962-7110

The Town Looked Great

BY KAY GLAVES

I'm so proud of our volunteers especially this year. With all the rain, wind and extreme cold it still came together and made a fantastic Christmas display. We received the usual praise from friends relatives visitors, both in and out of state who marveled at our towns efforts to express the Christmas spirit. Many people passed through town, stopped long enough to take pictures and express what community spirit must exist in Groveland. They thought it was awesome.

We owe a very special thanks to GCSD, John Sterling, and the Board of Directors for their cooperation and helping us by making our lighted trees in Mary Laveroni Park a glowing success. Without their approval and support there would be no lighting trees in the park and it shows a big glowing success.

The deer heads hanging from the lamp posts and other prominent locations where installed by Bob and Hope Cooper of Hopes Tree Service.

Santa's big day in the Community Hall sponsored by the Yosemite Highway 120 Chamber of Commerce; held the first Saturday in December was greeted with an excellent turnout. Otis Fender brought his friend Santa to the Groveland Community Hall and was joined Mrs. Claus (aka Kay Glaves.) Santa and Mrs. Claus gave out Candy Canes and presents to all the children. Pictures were taken by all. Everybody awaiting Santa's arrival were served hot chocolate by the Garrotte Lions. Lion Erma Millheim, Lion Wanda Day, Lion Cathy Leetham, Lion Vicky Webster, Rudy and Nadale Manzo, Kevin Wilson, Earl Wright, and Jim Glaves.

Printed announcements of Santa's arrival where designed and printed by Kevin Wilson of the Yosemite Highway 120 Chamber of Commerce and where distributed throughout the community. Mar-Val Market assisted in the

distribution to the public by making the printed announcements available to their customers at the checkout counters.

A very special thanks to all the many who volunteered this year. They are especially needed in hanging the lighted of the storefronts of downtown businesses. Thanks to "Stilts" Valponi who has made the job so much easier for the volunteers over the last years. He is a real show stopper. People stop to see what he is doing, he is a God send. Those who helped him where Bob and Hope Cooper, Anthony Peslana, Tony Flores, Earl Wright, Jesse Hernandez, Mike Millard. Mike is also another God send. Not only does he help with the garland, he fixes timers and checks all the town lights every night to be sure they are all working during the holiday season.

Pre-decorating of garlands and light checks is when they replace burnt out lights and ornaments and make sure the garlands are working with bright lights. The pre-decorators where Hope and Bob Cooper, Theresa Luttrell, Ron and Peggy Sharp, Mike Millard, Earl Wright, Frank O'young, Cathy Leetham, Jim Glaves and Kevin Wilson.

We would like to acknowledge the following individuals, organizations, clubs and businesses to our decorating effort.

4-C Properties, Mar-Val, Yosemite Bank, Charlie Smith, Moore Brothers, Firefall Coffee, Kay Meermans, Robert Davis Accounting, Pine Mountain Lake Realty, Iron Door, Leonard Casserete, Groveland Hotel, Yosemite Adventure Supplies, Groveland Liquor Mart, Ina Rathert, Yosemite Area Realty, Krystal Bigger – Yosemite Area Realty, Joe Powell, Two Guys Pizza, Donna Wines – Dr. Wines Chiropractic and Wellness Center, Old Fashioned Meat Market – Kevin and Randy, Oler Chiropractic, PJ's Café, Sugar Pine Realty, Kiefer Insurance, Yosemite

International Hostel, Trendz Boutique, Don Gookin and Miss Kailey's, Dori's Tea Cottage Café, Hotel Charlotte, Serendipity, Groveland Pharmacy, Remax, Garrotte Lions, Rabobank, Carole and Don Smith, Helping Hands, Pizza Factory.

Helping to wrap ribbon and hang bows where:

Cavan Rose, Tyler Rose, Thelma Faux, Patti Peehles, Virginia Tauma, Joanne Hammond, Kathy Bettencourt, Mary Brown, Peggy Anderson, Frank O'young, Joanne Allen, Cathy Leetham, Cecile Burke, Theresa Luttrell, Hope Cooper, Christine Cooper, Bob Cooper, Regina Tilley, Deanna Thomas, Cathie Clark, Corky Graham, Ken Boling.

You all did a great job. Thanks.

For all the days our volunteers worked, Tori's Tea Cottage Café and Firefall Coffee Roasting gave hot coffee and hot chocolate to all volunteers. Thanks, they really needed it. Thanks to Don Myers for taking such good care of our Nativity Scene, baby Jesus spent the holiday season with us this year.

Groveland Christmas Decorations will remain up until 12 days after Christmas, to honor a religious request to show respect to the period after Christ was born when the Wise Men

and Kings visited his birth place.

If by chance you contributed and did not sign one of the worksheets and where not recognized here, please except our apologies. We appreciate everyone's efforts and without it we couldn't do all that we do. Please give yourself a pat on the back for a job well done. If you don't see your name listed please give Kay Glaves a call – 209-962-6769.

On behalf of the Yosemite Highway 120 Chamber of Commerce we wish to extend a personal thank you to all the merchants, clubs, individuals and organizations for the truly fine community effort.

Also a special thank you to my husband for driving me around and sitting in the car all day, waiting until I decide it's time to go home. I can't drive yet, and my Mustang is out of commission right now.

A comment that all volunteers hear at various times while decorating is don't stand in the same place too long or you will get foiled. A little granddaughter told her grandmother that very comment just last week.

All volunteers are advised to keep their scissors sharp for the upcoming Christmas effort in 2015. With the hope that all wish to volunteer again. Merry Christmas to all and God bless.

Christmas Decorations Take Down

BY LION KAY GLAVES

Only 17 volunteers took down all Christmas Decorations. Fantastic. They did a great job.

The take down of Groveland went very well thanks to Dave "Stilts" Valponi and those that helped him – Mike Millard, Dennis Perry Jr, and Dennis Perry Sr.

Volunteers involved in the take down were Tina Perry, Cathy Perry, Chenoa Gerber, Mike Sidenstricker, Frank O'young, Terry and Cavan Rose, Thelma Faux, Mary Brown, Nellie and Gary Moore. Big thanks to a great group.

A special thanks to Joanne Hammond. A long time helper who every year put up and take down all the foil, ribbon and bows on the library, museum and all the trees in the immediate area. This year, for the first time she had help putting up the decorations, Kathy Bettencourt. Thanks to both of you. It looked great as usual.

The take down of the deer heads was accomplished by Hope and Bob Cooper.

Christmas decorations in the community hall where taken down by Adrienna and Le Roy Carter.

Interesting Facts

- We recycle the red ribbons and bows. This means making sure they aren't dirty; so

washing and re-rolling.

- 23 rolls of new ribbon were used
- We used over 100 rolls of packing tape
- We used over 80 rolls of aluminum foil and a few from last year. We purposely do not use the large commercial rolls of foil because they are too hard to handle.
- We recycle all of the foil.
- We had a total of 33 people involved in decorating this year. They contributed 386 individually accumulated hours over a 12 day period.
- We had 17 people involved in the take down effort

We hope all involved signed our worksheet and received proper recognition in this report. If you failed to sign in and we did not recognize your efforts please accept our sincere apology.

Again, thanks to everyone for a spectacular Christmas decorating effort. Hope we can see you all again when we begin the 2015 Christmas effort. If anyone is interested in future volunteering or desire to be called when there is a need for community effort please call Kay Glaves at 209-962-6769 so we can add your name to our regular list of volunteers. You may also Kay Glaves if you wish to join the Garrotte Lions.

GAINs Directory 2015!

BY BARBARA BROAD

It's that time again! Is your business or group in the only directory for southern Tuolumne and northern Mariposa counties? Over 1400 copies of the free 100-page directory have been distributed annually since 2003. If you haven't seen it, pick one up at the Groveland Library or GCSD.

These local directories sit by phones in our neighborhoods, including the rentals. When you want information on local services or your customers want to buy something or need service, the answer is there. People tell us they use it as a local phone book and like all the additional information! If you're not there, they wonder why.

In addition to contact information, you can write up to 100 words about your

business or service. It's not just another telephone directory! For-profit businesses pay \$35 and can be listed in four categories. And that's for a whole year! Other entries are free. All the money collected goes to the printer.

If you're in the 2014 Directory, you should have received an entry form in the mail. If not, get in touch with GAINs! Forms and 2014 directories are available at the Groveland Library and G.C.S.D.

Need a form or have questions? Contact Barbara Broad at grovelandgains@gmail.com or 962.7730. Your form should be back to GAINs by January 15. The directories will be distributed free in Groveland, Big Oak Flat, Greeley Hill, and Coulterville in April.

GCSD News

BY JENNIFER FLORES

GCSD continues to work on the Water Filtration Plant Project located at its 2nd Garotte Water Treatment Plant. The need for this project was a result of the City and County of San Francisco's project to introduce water from the Cherry Lake Reservoir into the Mountain Tunnel from which GCSD draws its drinking water from. The water that comes from Cherry Lake must be filtered and therefore is why the filtration plant is needed. The project is currently 90% complete and is scheduled to run next month.

The community continues to do an excellent job with conserving water. Total water conservation for the month of November was 11% and the year to date is 21%. GCSD would like to remind its constituents that the low flow toilet and showerhead rebate program is still in effect. GCSD is offering a \$100 rebate for

the purchase and installation of a new low flow toilet for customers on both water and sewer and a \$50 rebate for those only on water. There is also a \$20 rebate for the installation of a low flow showerhead. Maximum rebate is two per customer and purchase must be on or after July 1, 2014.

GCSD would also like to remind customers to winterize their homes. Winterizing your home is a very important homeowner task that can not only save unnecessary water waste, but save you a significant amount of money as well. Remember that any water loss on the customer's side is the customer's responsibility and pipe breaks can be very costly.

Please visit our website at www.gcsd.org to learn more about the District's rebate program and tips for winterizing your home.

PML Action Hero: Paul Price

BY JANET GREGORY

One road leads to another and are all interconnected. The value of nuclear science, highly classified work, a great family, flying and PML atmosphere. It's difficult for Paul Price to select what's most important.

Much of Paul's career was spent working in a Nevada test site. Bleak. Dry. One seemingly endless road leading to another, in an area that doesn't even

deserve a name. Area-12. Area-20. Each specifically chosen for its desperate isolation. What better place for top secret work.

For Paul it was an honor to work for Lawrence Livermore National Laboratory for 30+ years. The Lab did landmark research and development, applying science and technology to national security. Throughout the years The Lab has applied special expertise and multidisciplinary capabilities to strengthening homeland security and preventing the proliferation and use of weapons of mass destruction.

Before joining The Lab, Paul served our country in the Korean War assigned to KMAG (Korean Military Advisory Group). Their mission was to train special units of the Korean infantry. In the Army Paul learned that he didn't want to be an enlisted man. After returning home from the War, Paul married Pat and finished his BSME in mechanical engineering at Cal Poly.

Paul thinks he had the best job in the world working at Lawrence Livermore Labs. He got to work on leading edge research and blow up bombs! He met and worked with some of the world's great minds during the nuclear age. He was fortunate to participate in the early atmospheric test program in the Pacific as well as underground testing. Paul often briefed senior military personnel on nuclear systems; later serving a two year assignment in Washington, D.C. as Advisor to the Office of Military Applications. He would also lecture on nuclear weapons at the Naval Postgraduate School in Monterey. Paul has the unique ability to combine theory with practical application.

By 1988, after 30-years "shaking the ground" it was time to retire. Retirement didn't mean doing nothing and Paul continued nuclear systems consulting activities at The Lab and working on their behalf in Europe and the UK until 2007.



As Paul tells the story of how he met Pat, he says it was "lust" at first sight. Actually the family had known Pat since she was a child and Paul's mom taught piano lessons to Pat. After Paul returned from the Army, little Patty Lou was all grown up, involved in the community, a cheer leader and a beauty queen. WOW! Paul was smitten and still is today, 57 years later. They have three children and one grandchild.

Paul likes anything that moves – motorcycles, cars and hot rods. Frankly, he can't remember NOT wanting to fly. He doesn't know if his love of flying started with his dad buying him a ride at the local airport, his brother building model airplanes or his crop dusting cousin. He didn't get his pilot's license until he was married and working at The Lab. He joined "Radiation Fliers" not telling Pat he was taking lessons so he could surprise her. She got the surprise when the FAA called concerned that Paul had not closed his flight plan. Paul thought he was going to get tarred & feathered. They have since enjoyed many trips to many fun and exciting places, logging over 4000 hours.

Flying introduced Paul to Pine Mountain Lake. Paul was commuting to the Nevada desert on The Labs company plane out of Livermore Airport. The route went directly over PML. First was the logging, then a development began to emerge with a network of roads, a golf course and even an airport. When Paul and Pat first walked around the airport area in 1976 it was relatively bare, treeless and uninteresting. Paul, and a reluctant Pat, bought a corner lot on the back-taxiway at the airport, initially building a hangar with modest weekend quarters, later building the beautiful home they live in today. By 1995 PML became their full-time home.

Paul loves the people of Pine Mountain Lake. Pilots, friends, golfers and neighbors are all interesting people with interesting lives and even a few interesting egos. All of them are real people that he enjoys knowing and being with. Thank you Paul Price for being a PML Action Hero who has contributed to the advancement of science and technology for the betterment of mankind.

Everyone has a story. Can I tell yours? Contact janet.gregory@sbcglobal.net or 962-5061.

SEASPRAY

AWNINGS & BOAT COVERS

533-4315 • 536-9397



Lic. #981187





TUOLUMNE COUNTY'S NUMBER ONE SOURCE FOR

Custom Retractable & Fixed Awnings
Boat Covers & Bimini Tops
Boat Upholstery & Carpet
Recovers & Repairs

www.seasprayawnings.com
www.seasprayboatcovers.com

FOR IDEAS AND ESTIMATES CALL DOUG PARRISH
14769 Mono Way, Sonora • 13893 Tuolumne Rd.

SOUTHERN TUOLUMNE COUNTY HISTORICAL SOCIETY Museum Happenings

BY CARRIE CARTER

Valentine's Day is Saturday, February 14 and the Museum Gift Shop offers many unique items for all ages such as books about our region's history, jewelry, natural soaps, hiking sticks, puppets, children's books, souvenirs, handmade pine needle baskets and historic Groveland and Big Oak Flat art. We'd love to help you find the perfect gift for your special valentine.

Last month's photo of 1930s downtown Groveland showed a two-story structure on the north side of the street known as the Baird Hotel. It was composed of three separate buildings. Shown in the photo was the two story hotel which stood between the existing house and the Community Hall and a single story wood frame structure on the west side which was a stage stop and pool hall. The third building served as the restaurant for the Baird Hotel.

The original 1915 hotel, restaurant, and pool hall were destroyed by a fire which originated in the hotel on June 19, 1919. The fire also destroyed Warren Watson's Groveland Garage and Frank Cassaretto's adjoining General Store and two cottages. After the fire's devastation, the Sheafe's Hotel in Jacksonville was dismantled and rebuilt on the site of the burnt Baird Hotel. A new restaurant (the existing Craftsman style house) and pool hall were also constructed in 1920.

Charlie Baird, owner and manager of the hotel, was born in Glasgow, Scotland in 1884. Charlie was the ultimate 'go getter' after moving to Groveland with his family at the age of 12. By 17 he was delivering freight for the Johnson Grocery Company in Sonora and within a couple of years, Charlie was transporting supplies for the Yosemite Valley Railroad.

In 1909, he leased the Groveland Hotel from Dick Meyers, carried mail to Crocker Station, and operated the Groveland Transportation Company which took visitors to and from Yosemite Valley. He generously provided free stagecoach transportation in 1912 to the New Priest Grade road crew as they labored to build an alternative route up the mountain from Moccasin to Priest's Station. In July 1914, with the popularity of the automobile, Charlie replaced his stagecoaches with a newfangled 22-passenger autostage.

During the height of the Hetch Hetchy project, officials hired Charlie as a special agent to patrol the work camps and keep the moonshiners and their alcohol out of the area. When the project headquarters moved from Groveland to Livermore, so did Charlie's work and he and his wife, Louisa (Goldsworthy) lived in Livermore for the remainder of their lives. For ten years, Charlie was a Deputy and Patrolman



for the City of San Francisco and then spent twenty years working for the SPCA in Alameda County. His full life ended in 1978 at the age of 93.

With the economic depression and departure of the Hetch Hetchy workers from Groveland, the Baird Hotel fell upon hard times and in 1933 was torn down. The single-story pool hall next to the hotel was removed in the 1940s. Today the stamped name "Baird" can be seen in the concrete sidewalk in front of the empty lot where the hotel once stood.

Now all that remains of the three-building Baird complex is the Craftsman-style house which served as the restaurant. It's commonly known as the Selina Lumsden House. Selina was Charlie Baird's sister-in-law and wife of Calvin Lumsden. Cal was born in 1874, one of eight sons and one daughter born to James and Clarissa Lumsden. His parents and siblings had lived for nearly sixty years in a family compound known as Lumsdenville, near Priest's Station. After Cal's death in 1951, Selina lived in the Lumsden house on Main Street in Groveland until her death in 1983. Many members of the Lumsden family are interred in the Divide (Oak Grove) Cemetery.

The Lumsdens constructed several bridges, trails, and flumes in our area still bearing their names. In 1878, Cal's father and uncle achieved fame for carving out the Tunnel Tree (Dead Giant) in the Tuolumne Grove of Giant Sequoias and stagecoaches and even automobiles passed through the giant tree for many years.

Don't forget to visit us on Facebook!

DO YOU RECOGNIZE THIS BUILDING?

If you can identify this month's historic photo from the STCHS archive you will receive 20% discount on any single item from the Groveland Yosemite Gateway Museum gift shop during the month of February (one gift per family).

STCHS February Program

BY BRUCE CARTER

STCHS (Southern Tuolumne Historical Society) presents Jim Phillips, member of a Groveland area pioneer family, who will share his knowledge, memories and experiences of Crocker Station, Carl Inn and the original Big Oak Flat Road. Jim will share photos and a map of

these places as they were in the early 1900s.

The program will be held on Saturday, February 21, at 7 p.m., at the Groveland Community Hall. Admission is free and donations are welcome at the door.



Stage at Crocker's. STCHS Archive.
Diane (Marconi) Simpson Collection

STCHS was established in 1987 for the purpose of recording, preserving, protecting, and making available for public benefit, the total history of our area. We welcome new members and volunteers. We have opportunities for volunteers to work with our museum curator, serve as docents in the museum,

source new histories, photos and family records, and to work on our restoration projects. Please visit our website www.grovelandmuseum.org or call the museum at 962-0300. Don't forget to "like" us on Facebook.

Support Meetings in Groveland

Al-Anon meets at the Little House
Saturdays 9:30-10:30 AM

Alateen meets at the Groveland Youth Center
Tuesdays from 5:00-6:00pm

Sierra Grief Support Groups at the Little House
Wednesdays from 10:30am-Noon

Call 536-5685 to register for Grief Support. Offered by Hospice of the Sierra.



CHINA



19 DAYS MAR. 18 - APR. 5, 2015 ALL 5-STAR

11th Annual *Escorted*

American Aviators VIP Tour to China

Possibly our LAST China tour - already filling fast!

Led once again by local retired UAL Captain

Larry Jobe & wife "China Nina"

Shanghai, Suzhou, Wuhan, Yichang, Yangtze River Cruise thru Three Gorges & the 5 locks of the World's Largest Dam, Shennong Stream, Fengdu, Chongqing, Chengdu (Baby Pandas), Guilin, Yangshuo, Xi'an, & Beijing.

Be part of a SPECIAL Delegation attending the GRAND OPENING ceremonies of the huge new **FLYING TIGERS MUSEUM** at their old airfield. *** FULL details: www.TravelAireTours.com ***

\$3448* pp (*DBL Occupancy) - Local **962-5588**

* [plus airline fees/taxes, visa, insur. & tips]

Toll-free (866) 669-2288

CST 2070111-40



Wines Chiropractic Wellness Center

Wholeness is Our Goal

Specializing In Children Of ALL Ages

Dr. Donna Wines D.C.

Non-Force Wholistic Chiropractic • Acupressure Reflexology
Nutritional Consulting • Neuro-Emotional Technique • Special Classes Avail.

Open Mon.- Thurs. • 18727 Main St., Ste. C., Groveland, CA 95321 • 209/962-4565



PRESENTS

Saturday Winter Dinners

AT THE HOTEL CHARLOTTE

SATURDAY | 01.31 *Pork Loin with Fig & Port Sauce*
\$25

SATURDAY, | 02.14 *(Valentine's Day 5 course dinner)*
Filet of Beef Tenderloin with Bordeaux Reduction and Seared Martini Scallops
\$50

SATURDAY, | 02.28 *Breast of Chicken Filet & Vegetable Napoleon*
\$25

SATURDAY | 03.14 *Korean Beef with Mushrooms, Broccoli, and Spring Onions Plus Chicken Teriyaki*
\$25

SATURDAY | 03.28 *Provence Pork Tenderloin Medallions*
\$25

RESERVATIONS:

Call DUET CATERING COMPANY @ (209) 962-7397
Please do not call the Hotel Charlotte for reservations

Call

Bonded Insured

Hamm's Carpet Cleaning

Green Cleaning

For Health • Appearance & Longevity

Locally Owned & Operated for 24 years
209-962-5852
In Association With

- IICRC Certified Firm # 13341
- Member of Carpet & Fabric Institute
- Certified Technician on every job
- Business Profession & Trade License # 29950

WWW.PINEMOUNTAINLAKE.COM

GROVELAND GAL FRIDAY

LET ME HELP YOU WITH YOUR NEW YEAR'S RESOLUTIONS!

I can help you organize, file, undecorate, shop, cook, elder care, rides, pet care, housesitting, home checks, and many other tasks.

CALL ME FOR ANY HELP YOU NEED!

SHARON VOLPONI
962-6848 • 770-6277

Take Control of Your Health

doTERRA

Pure Essential Oils are a powerful tool:

- increase energy
- weight loss & management
- boost immune system
- first aid and pain relief
- beauty & cleaning products
- repel insects
- release stress, tension & anxiety
- reduce symptoms of numerous diseases

Learn & educate yourself on tools that can change your life.
Ask questions - absorb knowledge!
Alternative Health & Beauty Classes Offered

Claudia Day-Fossum
209-962-7196
cday77@outlook.com
www.mydoTERRA.com/Claudiaheals

Valentine's Day

WINTER MAGIC
Don't miss the conclusion of the WM series with **Jimmy H.**

Join us for a romantic dinner

February 14 at 5:30pm

February 21

\$10 Cover with Dinner

THE GROVELAND HOTEL
YOSEMITE NATIONAL PARK

Reserve Today!
209-962-4000 • Groveland.com

green tree
property services

HOUSE PAINTING

FREE Window Wash
with every Exterior Signed Contract
VALID THRU MARCH 2015

Full-service House Painting
Interior/Exterior Painting & Staining
Drywall & Drywall Repair

RESIDENTIAL • COMMERCIAL

209.962.4445

www.GreenTreePropertyServices.com
LICENSED | BONDED | INSURED | CSL960719

ASTRO
HEATING & AIR CONDITIONING, Inc.
FAMILY OWNED & OPERATED SINCE 1985

NO OVERTIME FOR WEEKEND CALLS!

YOUR HEATING & COOLING EXPERT

- SALES • SERVICE • INSTALLATIONS
- PINE MOUNTAIN LAKE RESIDENT

BRYANT PREMIERE DEALER

Heaters & Air Conditioners – ALL Makes & Models

We pride ourselves on **PROMPT & RELIABLE** service

Questions about your system?
Send me an email:
brad@astroheating.com

Call Brad at **209.962.0202**

www.AstroHeating.com
Licensed, Bonded & Insured
lic. #522881

bryant
Heating & Cooling Systems

WWW.PINEMOUNTAINLAKE.COM



Fast Internet
 from \$30 a month
MACs and PCs repaired
\$55 an hour

Since 1988
Throckmorton
 enterprises
 Winter Hours: Mon-Fri 8am to 4pm
 Saturday 10am to 2pm

18800 Main St. (Highway 120) • Groveland CA 95321 • 209-962-7308

Throck.com

Between carwash and fire station.

WWW.PINEMOUNTAINLAKE.COM

NEED HOMEOWNER'S INSURANCE?



Have you been cancelled, non-renewed, or denied Homeowners Insurance based on your home being in a brush zone?

Have you been forced to accept cut-rate or sub-standard coverage due to living in a forested area?

WE MAY HAVE YOUR ANSWER!

We have a policy focused on fulfilling these needs. We are able to place moderate to high risks with an 'A' rated carrier while offering great coverage at an affordable rate.



Eason Insurance Agency, Inc.
209.383.7322

9AM – 5PM Mon – Fri • 9AM – 1PM Sat
 email: homeins@easoninsuranceagency.com
 CA Lic #0C97581



LOCALLY OWNED SINCE 1950

Your one-stop shop for all your pest control services.

- Pest Control
- Termite Control
- Weed Control
- Deck Repair/Replacement {License # 922758}
- And more...

Our reputation is important to us and your community.
 Call **(209) 532-3464** now for a free estimate!

To speak directly with our representative, please contact:

Seth Kuhn
skuhn@clarkpest.com
 (209) 770-7733



<http://www.clarkpest.com>

Maintaining A Healthy Body

BY ETTY GARBER, PHD, LICENSED MARRIAGE AND FAMILY THERAPIST

In keeping with the emphasis for the new year, 2015 of caring for our physical health, our healthful food choices and managing our mental status, we need to focus now on physical fitness. The more active we are, the healthier we are. Physical exercise is vital for people of all ages. As a youngster it helps to develop strong bones, muscles and a hearty constitution. Games and sports help to expend energy and expand stamina. It allows the child to gain strength, flexibility, balance and endurance. It is also a way to have fun and learn some social skills like: taking turns, team work, healthy competition, and becoming aware of his/her strengths and abilities.

As we get older we need to develop an exercise program that fits our life style and responsibilities. We can't just go run and play whenever we want to so we must develop a consistent routine. It may include some sport, a workout at the gym, jogging, swimming or just walking the dog daily. It really doesn't matter what you choose to do as long as you enjoy doing it. You know that if you find excuses not to do it, then it is time to choose something you like. You need to do this regularly and for the same reasons you needed to do it when you were a kid; strength, flexibility, endurance and balance. This is particularly important if you have a sedentary job or in a position where you do not have the freedom to move around much.

You don't need to buy expensive equipment or put out any money at all.

There are many exercises you can do at home like stretching the muscles in your neck, back and abdominal muscles, legs, hips and knees. According to the physical therapists, the hips, knees and shoulders are the most common problems elder folks have. With a few daily stretches it can help keep your body flexible and less likely to have pain and stiffness.

One of the problems people have when they decide to start an exercise program is they do too much too soon. You can't do it in one day. You must start slowly and work up as you improve. Too much too soon is usually discouraging and the result is to quit. Set up a reasonable plan as to when, where, how long and what you may need; equipment, clothing, and appropriate footwear. Remember to get a good night sleep, eat healthy, and feel well enough to follow your plan. You might want to speak to your doctor about your plan before you start so that he/she can monitor your progress. It is always hard to get started but once you make a habit of working out your body will feel stronger, you will have more energy and after each work out you will be flooded with endorphins which make you feel really good. Remember to have a positive outlook and think about what a good thing you are doing for yourself.



Dr. ETTY Garber Ph.D.
in Clinical Psychology and a licensed Marriage Family & Child Therapist, with 32 years experience in mental health, lives in Groveland and

OFFERS PRIVATE PRACTICE SERVICE

Dr. Garber can provide psychotherapy in a variety of settings to individuals, couples, families and groups.

**RELATIONSHIPS • FAMILY CONFLICT • CHEMICAL DEPENDENCY
 DEPRESSION • ANXIETY • ABUSE, etc.**

Low Fees • No Insurance FOR AN APPOINTMENT CALL 209/962-5205

PRECISION OPTICS

Stacy Hancock, Certified & Licensed Optician

Prescription & Non-prescription Eyewear

FREE Adjustments & Repairs

Pricing 40% – 60% less than your
Doctor's Office

Insurance Welcome

(209) 962-1972

18729 HWY 120, UNIT A, GROVELAND, CA 95321

Sunglass Sale

Over 100 pairs
of Designer
Sunglasses
30% – 80% OFF

"Like" Precision Optics
on Facebook
&
receive \$10 OFF any
Sunglass purchase

Healthy Habits FROM PINE MOUNTAIN THERAPY

BY JULIE TANAKA, PT

Healthy Heart Month!

February is the month for matters of the heart. Celebrating Valentine's Day with chocolate and roses. But celebrating with a focus on heart health will prove to be longer lasting than that last apricot truffle in the heart shaped box of sweets. Here are some heart healthy habits to adopt for 2015 and beyond to get your heart muscle in shape:



training will not only keep you motivated to exercise, it will improve your muscular strength, endurance and heart health.

Fact:

People who don't exercise are almost twice as likely to get heart disease as people who are active.

So show your Valentine how much you care by taking a walk together!

150 minutes of moderate activity per week:

You don't need to be a hardcore athlete to boost your heart health. Moderate exercise can significantly reduce your risk of heart disease. Experts recommend doing some form of moderate aerobic activity for 150 minutes (or 75 min of vigorous exercise) per week. The key is to schedule some form of moderate to vigorous cardiovascular activity into your week and actually doing it.

Cardiovascular exercise:

Cardiovascular or aerobic exercise is steady physical activity using large muscle groups. This type of exercise strengthens the heart and lungs and improve your body's ability to use oxygen. The more muscles that are involved in an activity, the harder your heart must work and thus grows stronger itself. Activities include: walking, walking with poles, jogging, jumping rope, bicycling, rowing or water aerobics to name a few.

Interval or circuit training:

Interval or circuit training bumps up the benefits of regular exercise. For example, for every 3 minutes of cardio, do one strength training exercise or a high-intensity burst of cardio for 1 minute. (The hilly terrain in PML gives you automatic interval training.) Another option is to choose 5 to 10 strength training exercises and perform 1 set of each, doing lower weight and higher repetitions while moving quickly from one exercise to the next to keep your heart rate up. This type of

PINE MOUNTAIN THERAPY

Outpatient Physical Therapy

Serving the Mountain Communities of Tuolumne and Mariposa Counties

18800 Main Street,
Groveland, CA 95321

209-962-4035

Please visit our new web site at
www.pinemountaintherapy.com

*A Preferred Therapy Provider,
participating provider with
most insurance carriers
including Medicare.*

Carron Tax

associates

20093 Ridgecrest Way
Groveland, CA 95321
Tel: 209/962-6119
E-mail: carolesmith@carrontax.com

Carole Smith
Enrolled Agent

**INCOME TAX PREPARATION
AUDIT REPRESENTATION**

Making Groveland a Destination

BY CHRISTIAN DE RYSS

It was great to see the thirty or so folks who came out for the forty-five minute meeting in January to learn what is underway to make Groveland a destination. There is a lot going on and we're going to need a lot of elbow grease from our community.

Due to the December rain, installation of the vintage lighting downtown was rescheduled to mid-January and I speculate, writing ahead of that date, it is all now installed.

Many of you attended the Pedestrian Access workshop, also in January. We are now nearly finished with the design phase of this project. When complete we will have sufficient detail to raise capital to implement many of the design elements. With support from John Gray and other County officials some of the safety issues, such as better crosswalks and safer routes to school, will be implemented in the next ninety days or so.

You may have heard about our presentation at the January 17th PML Board meeting to ask for their participation in our effort to bring the Gears and Grooves Triathlon to Groveland. This June 6th event includes a swim across the lake, a run to the stables and a ride to the Rim Outlook and back to town. This annual event is designed to draw triathlon athletes from the Bay Area as well as those of us who want to participate at whatever level suits our ability. With the help of Chris Loh of the Iron Door we'll finish out the day with music in the Park. This is sure to be a great kick-off to our tourist season that can fill our stores, restaurants, hotels and rental units with new visitors. We're going to need an army of volunteers to make this work. Are you in?

Heads up! The Groveland Trail Heads continue to get things done so properly designed mountain bike trails for novice and advanced riders can be built. This \$1-\$3 million project has the support of the Forest Service. Events are coming your way to learn how biking and hiking trails can bring prosperity to the Groveland area. Watch your email in-boxes for more info.

The Community Health Center project has met with one of the leading consultants in the U.S. He has advised us on how to proceed with a feasibility study to explore our local health care options, including a locally managed Center. We have met with the CEO of Sonora Regional to understand more about their plans. We need to raise about \$50,000 to bring this project to the point where we can obtain Federal funding and bring better healthcare services to Groveland.

The Community Hall Renovation team is forming and has already begun meetings to assess the scope of a project to upgrade this treasured County building for benefit of Groveland residents.

On the communication front, we would like to thank Chris Wilkinson from Sabre Design for stepping up to upgrade our website! We will soon be able to use that site to host project and meeting content as well as keep a community project calendar. In the mean time, keep communicating with us through Facebook. Join our mailing list by sending your contact details to: gapcouncil@visitgrovelandca.com.

Finally, our next Town Hall Meeting is Thursday, March 12th - 5:30 to 6:15 - at the Community Hall. See you there!

Chamber Chatter

BY EARL WRIGHT, V.P. – YOSEMITE HWY 120 CHAMBER OF COMMERCE

Hi all – this is Earl Wright representing YOUR Yosemite Highway 120 Chamber of Commerce in this month's "Chamber Chatter." This month I wanted to chat about Photos, Logos and Events – how fun is that!

Did you know that as a member you can (and SHOULD) submit any photos you have of your business, things around town, or anything you think is interesting to our admin and it may get featured on our website and/or in our newsletter? (www.groveland.org) So if you have a great shot that promotes your business or something of interest please email it to us! (info@groveland.org) We have set up monthly "change-ups" on our website to keep the pictures and links fresh so keep the images coming and if you don't get featured this month don't worry – we may feature you next month.

One of the other nifty features our

website provides to members is displaying your company logo along with your member listing. This can be a photo of yourself if you don't have a logo, or a digital business card. So be sure to get your logo to Kevin Wilson (209-962-0429) if you haven't already. Let us know if you need any help.

Now to my favorite part of this little chat – EVENTS! I wonder how many people realize that the events calendar on the chamber website is OPEN TO THE PUBLIC!! Yup. Anybody can submit an event directly from the website. How cool is that? So if you have something going on, a big sale on main st, an open house to advertise, an upcoming play, or a service meeting make sure it's on the calendar.

That's it for this month (and I think that's quite enough!).

Until next time...



PAUL S. BUNT, ESQ.
ATTORNEY AT LAW

ESTATE PLANNING
PROBATE
REAL ESTATE
BANKRUPTCY
ELDER CARE
209.962.6778

Mountain Leisure Center, Groveland
appointments available in Sonora and Lake Don Pedro

Northside Pet Connection News

BY TOM GRAVE, NPC VICE PRESIDENT

Through newspaper articles and various educational efforts we have made, many people in the region have heard of Northside Pet Connection! The downside is that we receive calls for vouchers from individuals who live outside the area we serve, and we then do our best to refer these callers to agencies that might be able to help them in the town or county they live in. As a reminder, let us note that NPC serves 5 communities: Coulterville, Greeley Hill, Groveland, Lake Don Pedro, and Big Oak Flat. More information can be found in our newly updated website: npconnections.org. Please take a look for all kinds of information. Other out-of-area individuals interested in spaying or neutering their dog or cat might try catnip.org, Sonora Cat Rescue, or the Mariposa SPCA.

We have had excellent response to our spay/neuter program at NPC. We have

increased the number of vouchers to 20 per month, and usually they are all given out by the middle of the month. The value of vouchers has also increased, so, depending on which veterinarian you choose, there may be no cost to you.

The problem of pet over-population we see in our communities is magnified throughout the state and nation. In California alone, nearly one million cats and dogs are put to death every year for lack of homes. More than 60% of animals who end up in shelters die there. Yet these are healthy, affectionate, adoptable dogs and cats who deserve a loving home. What is the answer? Simply put, responsible pet ownership, starting with spaying or neutering our cats and dogs. Once again, to obtain a voucher call 732-6194. For general information about NPC, call Carmel at 878-3134.



Winter Hours:
Sun-Thurs: 11:00AM - 8:00PM
Fri-Sat: 11:00AM - 9:00PM

"WE TAKE LOCAL COMPETITOR'S COUPONS!"

TWO GUYS PIZZA PIES

FREE Wi-Fi

NOW SERVING PASTA DINNERS
TRY OUR ALL YOU CAN EAT LUNCH SPECIAL OR OVEN BAKED SUBS

Call ahead: 962-4897 (962-GUYS)
18955 Ferretti Road. Left turn off of Main St (Hwy 120) 1/2 Block

\$1.00
Off Any Size Two Guys Pizza or Calzone

\$2.00
Off Any Large or Extra Large Two Guys Pizza

One coupon per order, per visit. May not be combined with any other offer and/or coupon. Not valid on delivery.

PML0215 Expires 03/15/15

OBITUARY

Henry E. Giorgi

FEBRUARY 15, 1920 – JANUARY 5, 2015

Henry Giorgi of Groveland passed away on January 5, 2015, he was 94 years old. Beloved husband of the late Gloria Centoni Giorgi (dec. 2003). Father to Steven (Darlynn) and Stan (Dr. Robert Stull). Cherished "Pops" to grandsons, Nathan (Janice) and Marshall (Kimberly). Great grandfather to Cassidy, David, Brooke and Anna. Godfather to Rick Pellegrini and Dr. William Milano. Born in San Francisco February 15, 1920. Resided in Alameda. After retiring as Vice President of Bank of America moved to Pine Mountain Lake.

Hank served in the U.S. Navy during World War II with Tony Milano aboard the USS Alpine

and USS South Dakota. Member of Richmond Country Club, Alameda Men's Golf Club and PML Men's Golf Club.

Informal viewing was held at Price Funeral Chapel on January 10 in Citrus Heights, CA.

In Lieu of Flowers, Donations may be made to Okizu, (Anna Giorgi's Children's Cancer Camp) 16 Digital Drive, #130, Novato, CA 94949, info@okizu.org or to DD Giorgi, Nursing Scholarship, Modesto Junior College, 435 College Avenue, Modesto, Ca 95350.

Condolences can be sent c/o son, Steven Giorgi, 2090 Hidden Hills Lane, Lincoln, CA 95648.

Genealogy Workshop

BY PEGGY ANDREWS

February will be the second meeting of 2015, again we meet the 4th Friday of each month from 1 to 3 in the upstairs in the Groveland Museum. If you are unable to walk up a flight of stairs, please let us know and we will move the meeting to a main floor location.

Each month we make an effort of have one or two of us to help those of you who would like to begin researching your family or have already begun and may need some help going forward.

We have several subscription sites available in the HRC that would otherwise cost you money to use.

For those of you who are unable to make our meetings, I would like to offer help via the internet. Karen Davis at kidkaren@att.net or myself will take your questions and try to help you with your research. My email is pmlandrews@sonnet.com and for more information about meetings call me at 962-7264.

Mountain Lutheran Church

BY PASTOR GINGER DUMARS

February is a Great Month to express LOVE & FORGIVENESS! Since we're surrounded by ads & reminders for Valentine's Day, we should take advantage of this & do a little extra to express our affections & admiration, our respect & regards for our families & friends. Everyone benefits from some special attention & expressions of love! Have fun thinking of creative ways (or not so creative ways) of giving some extra LOVE & Attention to others this month!

With LENT beginning on Ash Wed., Feb. 18, this is also a good month to work on giving & receiving FORGIVENESS! Most people feel like a load of burdens is removed from themselves when they give or receive forgiveness! YES, sometimes it takes extreme effort, but it's usually well worth it. Mountain Lutheran Church offers a Service of Repentance – humbly & honestly asking

for & receiving forgiveness – as our Ash Wed. Service on Feb. 18 at 7:00 p.m. We ask for & receive this blessing with Scripture Readings & Music, Prayers & Confession of Faith, Holy Communion & a short "message". We also receive ashes marked on our foreheads in the symbol of the cross – reminding us that the Tree of Life for Christians is the Cross of Jesus Christ.

Everyone is always most WELCOME at Mountain Lutheran Church! Our church facility is located at 13000 Down to Earth Ct., Groveland – just off Ferretti Road – approximately 4 miles from Highway 120. We worship on Sunday Mornings at 10:00 & will have our first Lenten Wed. Eve. Soup Supper on Feb 25 at 6:00 followed by the Holden Village Eve. Prayer Service at 7:00. Other Wed. Eve. dates for Lenten Soup Suppers & Prayer Services will be announced by March 1.

First Wednesday Bird Walk

BY JEANNE RIDGLEY

The first Wednesday of the month Bird Walk at the Groveland Community Services property at 18966 Ferretti Road, Groveland is led by Jeanne Ridgley. The property encompasses an area of more than 200 acres of oak, pine and willow habitat with three water storage ponds. 139 species of birds have been seen there since November of

2007. Dates for upcoming trips are Feb 4 and Mar 4. 23 species were seen on the Jan 1st Wed Bird Walk.

Meet the group in the GCSD parking lot at 8:00 AM. Bring binoculars and a birding field guide if you have one. Rain will cancel the trip. The walk will last about two-three hours. If you have any questions, call Jeanne at 962-7598.

RELIGIOUS SERVICES

Big Oak Flat Baptist Church

Wards Ferry Rd., 3 blocks from Hwy. 120,
Pastor: Jim Lowe • Sunday School 9:45 am,
Worship 11 AM & 6 pm

Buck Meadows Community Church

Old Hwy. 120 & Buck Meadows 209/962-5789
Pastor: Josephine Ellis
Sunday School & Worship 10 am
Food Pantry Open each Sun before & after service
Potluck 3rd Sunday after service

Groveland Christian Church

(Non-Denominational)
18829 Foote St., Groveland, 209/962-7654
Pastor / Elder: Jack Woodland, Dennis Smith
Sunday Worship 11:00 AM; Bible Study 9:30 AM;
AA Tuesday & Thursday 7 PM • Ladies Bible Study
Monday 4:00 PM • Wednesday Night Bible Study 7
PM Call 962-4950 for directions

Church of Jesus Christ of Latter Day Saints

19870 Hwy. 120, Groveland 209/962-5345
Branch President: Vern Shumway, 209/962-6955
Sun. Sacrament 10 am, Sun. School 11:15 am
Sun. Prsthd Mtg. & Women's Relief Soc. Noon

Evangelical Free Church of Groveland

19172 Ferretti Rd., 209/962-7131
Senior Pastor: Ron Cratty • Services: Traditional
9:30 am, Contemporary 11 am
Mid-week Bible Studies
(please call for information)

Foothills Community Church

18717 Main St., Groveland
Sunday Worship 10:45 am; Christian Ed. Hour
(groups for all ages) 9:45 am, Child care provided
at all services. Weekly Home Bible Study,
call for times

Grace Episcopal Mission

At Mt. Carmel Catholic Church,
Hwy. 120, Big Oak Flat
Fr. Jim Stout 209/962-1899 or 209/768-0450
Services 2nd & 4th Sundays 4 pm

Groveland Seventh-Day Adventist

19585 Elder Lane, Groveland
Pastor: David Bello • Sabbath School 9:20 am;
Worship 10:50 am • Wed. Prayer Meeting 6:30 pm

Jewish Services

Call 209/962-5995 for more information
Friday 7 pm followed by Kiddush
Saturday 10 am followed by Kiddush & Kibbitz

Mountain Lutheran Church

13000 Down to Earth Court (off Ferretti)
Pastor: Ginger DuMars
209/962-4064 • Sunday Service 10:00 am,
Bible Study 1st and 3rd Thurs at 1 pm
MountainLutheranChurch.com

Northside Church of Christ

18584 Main Street, Groveland
209/878-0263
Located behind Yosemite Bank
Sunday Bible Study 10 AM
Sunday Worship 11 AM
Wednesday Bible Study 7 PM

Our Lady of Mount Carmel Catholic Church

Hwy. 120, Big Oak Flat, 209/532-7139
OLMC Parish Services - 209/962-1030
Pastor: Sam West – Parochial Administrator
Mass Saturday 4:45 pm, Sunday 9:15 am

Unitarian Universalist Fellowship

Groveland Community Hall
Contact Kathleen 209/840-4777
Service 5th Sunday, 10:30 am,
at the Groveland Library

Mulligatawny Soup Recipe

RECIPE PROVIDED BY TOM KNOTH AND PAULA MARTELL

Indian food is one of our favorites and we love our Mulligatawny Soup! The first time I heard of it was in a hilarious episode of the TV show “Seinfeld” called “The Soup Nazi” in which the Soup Nazi’s most cherished recipe was his Mulligatawny. Sometime after Paula and I met, I found that it was one of her favorite soups. We found this recipe in one of our cookbooks and I am sorry that I can’t remember which one that we may credit the author for this fantastic recipe!

Indian Food gets a bad and undeserved rap by many as being too spicy. But we have found that most recipes are relatively mild, and only spicy in the sense that there are so many spices involved with typical curries. In fact, I usually add a little Sriracha Sauce to my bowls of Mulligatawny soup to add a little more heat. Some also fear that they may stink up their homes by cooking Indian Food. But it is actually the process of making a curry or curry powder that causes most of the odor. This recipe works around that problem by using store-bought curry powder.

It is the season for comfort foods and this recipe certainly fits the bill; what better way to beat cabin fever than to spend some time in the kitchen and make a soul warming dish like this! We hope that you enjoy it as much as we do.

INGREDIENTS

1 cup diced onions
4 to 6 carrots, diced
4 celery stalks, diced
1/2 cup butter
3 tablespoons all-purpose flour
4 teaspoons curry powder
8 cups chicken stock
2 Granny Smith apples, peeled, cored and diced
1 cup cooked white rice
1 cup cooked diced chicken
1 teaspoon salt
1/4 teaspoon dried thyme
1/2 teaspoon freshly ground black pepper
1 cup cream, warmed

DIRECTIONS

In a large stockpot, over medium, add the onions, carrots, celery stalks and butter. Cook until tender, but do not burn them. Stir in the flour and curry and cook for 3 minutes. Pour in 8 cups of chicken stock and let simmer for 30 minutes. Then add in the remaining ingredients, except the hot cream. Let simmer for 15 minutes and then add and stir in 1 cup hot cream. Ladle into serving bowls and serve.

We welcome questions or comments about this recipe. Tom and Paula, Two Little Pigs BBQ Catering (209) 962-5838 OR tomknoth@yahoo.com

PML Teen Awarded Environmental Scholarship

Pine Mountain Lake resident Taylor Sedoo, a high school junior, has been awarded a Lowenstine Honors Scholarship to attend Conserve School in Land O’ Lakes, Wisconsin, for the spring of 2015. This scholarship, valued at more than \$25,000, is awarded on a competitive basis to students who demonstrate exemplary academic achievement, character, and a commitment to environmental stewardship. Taylor will join a group of sixty high school

students who share a love of the outdoors and an interest in studying and conserving the environment. Conserve School’s mission is to inspire young adults to environmental stewardship. The school has been nationally recognized as a U.S. Department of Education Green Ribbon School. Taylor will return to Sonora High School after his semester at Conserve School. You can learn more about Conserve School at ConserveSchool.org.

Baker Family Fund Raiser

Tenaya and Tioga Schools have planned dinner for you on February 4, 2015! Please join us for a Pizza Fundraiser at the Pizza Factory! Our proceeds will go to the Baker family. Alyssa Baker is a student at Tioga High School. She has battled Cystic Fibrosis all her life. Last year she spent many months in Lucille Packard Hospital at Stanford.

The traveling and accommodations are a real hardship for her family. So we would like to show our support as a community! Tenaya Elementary has done a “Spare Change” fundraiser, and now both schools are hosting a Pizza Dinner and Raffle! Please join us from 4-8 p.m. on February 4th at the Pizza Factory!

Tenaya Elem. Photo Contest

Awards Ceremony Wed., February 25, 2015

BY BONNIE BELISLE

Thanks to all of you who voted and helped support our young photographers by dropping in the Museum to cast your ballot for the Top 3 photographs that have been on display since mid-November!

Each year, the Rotary Club, STCHS (Southern Tuolumne County Historical Society) and Tenaya Elementary School work together to host this student photography contest.

This contest is being judged by each of you as you visit the Museum! Now we are inviting you to our Awards Ceremony to recognize these 11 very creative and aspiring photographers.

Date: Wed., Feb. 25, 2015

Time: 2:20 – 3:00 p.m.

Location: Tenaya Elementary School Cafeteria

First, second and third place photos will be announced. Cash Awards in addition to gift certificates from the Pizza Factory, Priest Station Café, and Mountain Sage will be

awarded. Certificates of Participation and mini-photo key chains will also be awarded to all participants.

Hope many of you can make it to our Awards Ceremony to meet and honor the efforts of the students that participated in this year’s event.

USED DIGITAL CAMERA DONATION REQUEST

We are graciously accepting your donation of used Digital Cameras that you may no longer be using – for use in our future annual Photo Contests at Tenaya Elementary for 5th – 8th grade students. Thanks to some of you who back through the years have donated. Some of the current cameras have now outlived their use.

You may drop your donated camera off at the Museum and fill out a “STCHS Donation Form.” Call Bonnie Belisle 962-4309 for info or email: mtbonnie@hotmail.com. Thanks for your help with this project!

Brainy Groveland

BY VIRGINIA GUSTAFSON



Third grade top readers: back Row: Jenna Abbott, Taylor Moreno, James Biehle. Front Row: Bryce Nicolson, Teagan Luttrell, Corra Sorsdahl (photo taken on “Pajama Day”) Photo by: Steve Ryan



Math tablet winner Otto Ennis. Photo by: Steve Ryan

Tenaya 4th Graders Advance in Math; 3rd Graders Enjoy Reading

The Brainy Groveland program is working on reading with students in Mrs. Smith’s 3rd grade and on math with students in Mr. Egger’s 4th grade. Approximately 40 volunteers are helping students develop good reading habits and a strong foundation in math.

The 4th graders have been working on math facts with Brainy Groveland volunteers every Monday afternoon. We use repetitive drilling and testing to make sure each child has a solid foundation in basic math. Following Brainy Groveland’s philosophy of financial rewards for effort and achievement, the students earn \$1 for

each level of addition or multiplication tables they master. In addition, for passing a key number of tests, students qualified for a chance to win a brand new Android tablet computer. The tablet was donated by Brainy Groveland and won by Otto Ennis.

On Fridays, Brainy Groveland mentors visit with third graders to talk about books they have read. In the fall term, the students read 143 books and earned \$316 for their efforts. James Biehle was the champion reader with 16 books.

If you would like to volunteer as a Brainy Groveland math or reading mentor and visit the classroom once a month, please contact Virginia Gustafson at 962-6336. All materials and training are provided.

STUDENTS OF THE MONTH

Tioga High School Student of the Month



Kristi Mitchell

Kristi (aka Krispy) Mitchell is an outstanding student who not only excels in every class but is active in student council where she is vice president and in S-Club, our school's service organization where she is also vice

president. She's an excellent writer who passed the AP exam her junior year adding to her growing list of college classes already completed while still in high school. She's applied to Sonoma State, San Diego State, San Francisco, Fresno and UC Davis. We're looking forward to hearing great things about her! Kristi's very

Tenaya Elementary Student of the Month



Giancarlo Ghio

Giancarlo Ghio is Tenaya's Student of the Month. Mrs. Beaudreau says, "Giancarlo is a very hard-working 5th grade student. He puts effort into every task given to him. When challenged academically, Giancarlo will

not give up until he grasps and masters the concept. Giancarlo's perseverance is evident and appreciated." Giancarlo's parents are Areli Beltran and Carlos Batista of Groveland.

proud mom is Karen Mitchell and very very proud big sister Carrie Harvey all of Groveland.

Tioga High School Varsity Basketball 2014-2015 Schedule

Date	Time	Opponent	Location
1/28	5:00/6:30	Lodi Academy	Tioga
2/2	5:00/6:30	Delta Charter	Delta
2/6	5:00/6:30	Mountain Oaks	Mountain Oaks
2/10	5:00/6:30	Hughes Academy	Hughes Academy
2/12	5:00/6:30	Don Pedro	Don Pedro
2/13	5:00/6:30	Stockton Chr.	Tioga*
2/17	5:00/6:30	Holt Academy	Tioga

* Tioga Homecoming Games

Women will play first game followed by the Men

Tioga HS New Years 5K Run Results

BY TARI SKELLEY

Tioga High School 5k New Years Run was a huge success. It wasn't that we made tons of money because we didn't. We had tons of fun. We are pleased to say that we even had a few of our high school runners and basketball players run. Brando Haven lead the way running the 5k trail in 19minutes and 57 seconds, Ian Campbell came in right behind him at 22 minutes and 6 seconds. Ian didn't run cross country this year but he should have. I am so please to say young adults weren't the only ones putting in some impressive scores, Chris Loh ran slighly under the weather but came in with an impressive 24 minutes 11 seconds. I am pleased to say that even our walkers had a fun day. We couldn't have asked for perfect weather. To share we had 58 runners, results are below:

RUNNER	TIME
Brando Haven	19.57
Ian Hanchett	22.06
Chris Loh	24.11
Michael Hilarides	24.58
Ariel Galos	28.06
Catherine Wortmann	29.10
Kay Crook	29.26
Emily Balanco	29.53
Clay Wooldridge	30.02
Eric Linaris	30.58
Ken McCarty	32.03
Luis Melchor	32.25
Michael Tortorelli	33.18
Vannessa Glynn-Linaris	33.19
Scott Follmer	34.00
Matt Mariscal	34.48
Natasha Northrup	35.48
Ron Cratty	36.00
Sally Lang	36.07
Amelia Hendersen	36.27
Dave Eckhart	36.28
Maisy Pearlman	36.40
Mitchell Lennen	36.47
Rick Martinez	36.54
Laurie McCarty	37.02
Petra Hendersen	37.13
Carter Gilliam	37.50
Verndean Petra Brother	37.55
Justin Lucas	38.30
Elise Vallotton	38.30
Crystal King	38.30
Betti King	38.30
Mark Shakespeare	40.20
Karen Seals	40.30
Dameion Renault	40.53
Amanda Dunlap	40.56
Gary Bias	42.25
Ashton Bias	46.25
Shannon Bias	46.36
Kathy Follmer	46.52
Melinda Renault	47.30
Rachel Pearlman	48.25
Joe Pearlman	48.26
K.C. Lennen	49.47
Riley Bias	50.23
Seth Pearlman	50.23
Brandi Souza	50.40
Boston Souza	51.12
Craig Seals	51.56
Cathy Shakespeare	51.56
Peggy Andrew	55.10
Sally Smikahl	55.11
Pamela Tortorelli-Wiesendanger	55.44
Jamie Wortmann	unknown
Mandy Robbins	unknown
Penny Christensen	unknown
Brooke Souza	unknown
Conner Stoddard	unknown
Andrea Stoddard	unknown

This being our first run we learned a lot. We had tons of fun and we are hoping to see you all at the next year. We would like to thank our sponsors, Dutton's Bootcamp/Fitness Classes, CBI Insurance, Gold Country Home Inspection, Lennen Associates, Miss Kailey's Consignment Store, Miller Brothers Automotive, Kens Asphalt, Lasting Adventures, Inc., Catherine Wortmann, Yoga Therapy, Psychedelic Clothesline and Two Guys Pizza.

Tioga High School in Groveland looks forward to doing this run again in the spring. So if you missed us this time, get those running shoes and start training now.

Tioga High School Showcase

BY RYAN DUTTON

February 13th, Tioga High School will be hosting a showcase for Tenaya Middle School students and parents starting at 4pm. The Tioga Culinary class will be preparing a spaghetti dinner for all students and parents in attendance beginning at 4:30. All staff and administrators will give a presentation and be available for a question and answer session to discuss Tioga's program offerings and why it is a great choice

for any student! We will have students available as well to give their take on why Tioga has been the right choice for them. Following the showcase, families will have the opportunity to watch the Tioga girls and boys basketball teams take in Stockton Christian. In between games, they will also be able to witness one of Tioga's gems, the homecoming ceremony that will crown the 2015 Homecoming King and Queen! Our shopping cart floats

will be on display for all to see, something unique that gives our student body a chance to design and decorate shopping carts provided by Mar Val. Student work samples and projects will be showcased in the cafeteria during the night for parents to see the type of work that is produced by our great student body at Tioga! Come on out, see what we have to offer, and enjoy a great night of activities on the hill!



WELCOME TO THE HOME IMPROVEMENT DIRECTORY

THE NEW SPARKY IN TOWN IS NOW
THE OLD MOUNTAIN HAND!
THANKS FOR 5 GREAT YEARS!

MORRISON ELECTRIC, INC.
David Morrison

An Electrical Service Company
Trouble-shooting • Repair • Remodel • Additions
New Construction • Large Projects

*I return phone calls, I show up on time,
I don't quit until the problem is solved.*

Contractor's Lic # 967749 • General Liability Insurance

962-0481 david@morrisonelectric.com

Call your local Pro!



Jack Proctor
Heating & Air Conditioning

- Complete commercial & residential services
- Service & repair - all makes and models
- Heating & ventilation
- Heat pump specialist
- Air conditioning troubleshooting expert
- Installation and remodeling
- Upgrading & energy efficiency
- We offer the same low rates 24/7

OFFICE
209-962-6471
CELL
209-678-8915
License #313926
Since 1975

Before replacing your unit, ask us for a 2nd opinion.
Chances are, we CAN repair it!

ADVERTISE IN THE PML NEWS
GO TO WWW.PINEMOUNTAINLAKE.COM
FOR RATES AND INFORMATION

Pine Mountain Lake Electric

Residential and Commercial
Electrical Contracting
State Contractor's Lic. 404081



TOM KATOSIC
209/962-6949

P.O. Box 25
BIG OAK FLAT, CA 95305

(See Page 36 for FREE Offer)



green tree
property services

- HOUSE PAINTING
- WINDOW WASHING
- HOUSE CLEANING

209.962.4445
LICENSED | BONDED | INSURED | CSL960719

Costa's Tree Solutions Certified Arborist #RWE7498A



P.O. Box 924
Groveland, CA
(209) 962-4468
(209) 768-4469 Cell

Steve Costa
Owner
Fully Insured/Bonded
C.C.L #818373

License #545005

DURLAND ROOFING

- Re-Roofing
- Leak Repairs
- Inspections
- Gutters

Tim Durland, Owner
209 480-0097
P.O. Box 1373
Groveland, CA 95321

Serving Groveland and East Bay

Moore Bros.
Property Development



- New House Starts
- Brushing
- Grading for Drainage, Septic Systems, and Driveways

Lic. #910883
call Alan at:
962-5339 or 770-7169

Sears

Karen Faught
Owner

Sears Hometown Store #3159
14691 Mono Way, Sonora, CA 95370
Tel 209-532-3191
Fax 209-532-6334
Service & Parts 1-800-469-4663
www.sears.com

Locally Owned & Operated



• slip covers •
• upholstery •
• blinds •
• shades •
• custom window treatments •

Need Help?



ANNA'S INTERIORS
962-5421

BUSINESS CARD ADS FOR AS LOW AS \$19 PER MONTH

CALL 209.962.0342 FOR MORE INFORMATION

**Bert's Weedeating
and Lot Clearing**
◆◆ 962-6724 ◆◆

**HEAVENLY
CLEANING SERVICE**
PROFESSIONAL HOUSEKEEPING
AND CARPET CLEANING
Going on our 20th Year!



HOME OFFICE CARPET WINDOWS
RENTING YOUR HOME TO VACATIONERS?
LET US HELP MAKE IT EASIER
BY DOING MORE THAN JUST CLEANING
WE OFFER TRASH REMOVAL, DECK BLOWING,
BBQ CLEANING & CHECK PROPANE, AND LAUNDRY SERVICE
WE TAKE PICTURES OF ANY DAMAGES

GIVE US A CALL TODAY – 209.962.6418
heavenlycleaning@mail.com • FULL LIABILITY COVERAGE



Voted
"Best Flooring/Carpet" and
"Best Window Coverings"
2006, 2007, 2008, 2009, 2010, 2011,
2012, 2013, 2014



• Carpet
• Laminate
• Vinyl
• Hardwood
• Ceramic Tile
• Countertops
• Window Coverings



25% off Hunter Douglas
Window Coverings
Or
Free Furniture Moving
with your flooring
purchase
*see store for complete details

263 S. Main Street, Angels Camp, CA 95222 (209) 736-8077
12900 Mono Way, Sonora, CA 95370 (209) 532-1696
www.pinnellscarpetoneangelscamp.com
www.pinnellscarpetonesonora.com

**INSPECTION RIBBONS?
FIRE SAFETY LET US HELP!**



LOREN SNIDER'S TREE SERVICE
Serving Your Tree Needs
Big or Small We Do Them All

Removal & Pruning • Clearing & Hauling
Chipping & Stump Grinding • Mistletoe Removal

Home: 209-878-3828 • Cell: 209-402-9797
25+ Years and Insured



Find advertising rates, information, and
more at www.pinemountainlake.com

PML MINI STORAGE
65 Units Ranging From 5'x5' to 12'x30'

- REASONABLE RATES •
- WELL LIGHTED •

Located one-half block off Ferretti Rd. on Elderberry Way towards Airport
209/962-6220

JAMES PRICE CONSTRUCTION
CA. Lic. No. 591995

DECK SPECIALIST

- Professional Machine Sanding •
- Pressure Wash and Sealing •
- Pickets & Metal Railings Installed •

Hardware Retrofit "For a Safer Deck"

- Repairs and More •

Call 209-962-0486
email: designbild@earthlink.net

Clean, more affordable energy
Get NO COST solar today! Call John Kirby at 209.968.1588



SolarCity

Lock in at a low rate. Don't pay PG&E high tier rates



Rod Diehl Pest Control

"The Best Deal in Pest Control"

RESIDENTIAL & COMMERCIAL
HIGH QUALITY
100% SATISFACTION GUARANTEED

Locally Owned & Operated
5th Generation Tuolumne County

209-962-4560

FREE ESTIMATES

SERVING THE PINE MOUNTAIN LAKE / GROVELAND AREA

A AMERICAN ELECTRIC & SERVICE CO.

COMMERCIAL • INDUSTRIAL • RESIDENTIAL

209.962.7374

ELECTRICAL CONTRACTORS LIC. # 465220

HANDYMAN FOR HIRE

"The Small Job Specialist"



Doing Building and Repairs in PML Since 1976
WHERE ONE CALL CAN DO IT ALL!!!
Working by the Hour to Save you Money...
ETC = Our Cabin Care Services Available

- General Maintenance
- Deck Repairs
- Weedeating
- Property Checks, weekly or ?
- Interior Repairs
- Exterior Repairs
- Painting
- House Cleaning Available

• And more, just ask

Member of Yosemite Chamber of Commerce
omni1handyman@aol.com

No **(209) 962-5463** License

PARROT PLUMBING

MILT LAKE
Owner / Operator
209-852-2267

Serving Groveland, Don Pedro & Coulterville
HOME PLUMBING REPAIR SEMINARS
call (209) 962-0850 for date and time

C-36 #791575 P.O. Box 127, Coulterville, CA 95311 • Email partman@inreach.com



Sierra HEAVY DUTY
Parts & Service

Hours
Mon-Fri 7 AM - 6:30 PM
Saturday 8 AM - 2 PM
Sunday Closed
After Hours Emergency 559-3840

Deliveries From The Valley Daily!!
Pick Up and Deliveries to Your Door!!
Next Day Special Orders
Is Our Specialty!!

Full Service Heavy Duty Repair Shop
Parts & Service for All Heavy Duty Trucks & Tractors

Full Service RV Repair Shop
Parts & Service for All Recreational Vehicles

On Site - Well Stocked Parts House
Hydraulic Hose Shop:

- Cat Flange, J.I.C.
- O-Ring Face
- Metric Fittings in Stock
- #4 (1/4") thru #32 (2")
- Low, Medium and High Pressure Hose (Including 6000 PSI Drive Hoses in Stock)
- Hydraulic Cylinder Repair
- Hydraulic Pump and Motor Service
- A/C Hoses

Fleet Services on our site or yours with a personal call when service / maintenance is due!!!

Sierra Heavy Duty Parts & Service
18968 Waylon Way
Sonora, CA 95370
Call or email for an appointment today
Shop: 209.532.7994
email: steve@sierraheavyduty.com



125 Indoor Secured Storage Spaces

REIMERS CONSTRUCTION

PROUDLY SERVING GROVELAND/PML SINCE 1987

DESIGN/BUILD • EXPERT REMODELING • SPECIALIZE IN KITCHEN AND BATH
CEMENT SIDING • COMPOSITE & REDWOOD DECKS • WINDOW AND DOOR REPLACEMENT

(209) 962 5682

This project designed and constructed by Reimers Construction

Email: wwrpar@gmail.com
CALIC. 590514



BEFORE



AFTER

PAIN TING

Exterior/Interior
Deck Repairs
Wood Repairs
Remodels

Bay Cal
LIC #923832

SEE COLOR AD PAGE 13

209.962.4777
www.baycal.com • email: davec@baycal.com



FREE ESTIMATES



FREE ESTIMATES

NEWARK FENCE, INC.

NEW DECK REPLACEMENT • REPAIRS
RAILING • STAIRS
CON-HART REDWOOD • COMPOSITE
HARDWOODS

GIVE US A CALL 510-797-1299

HOPE'S TREE SERVICE
Lic# 987171

EXPERT TREE SERVICE, PRUNING,
REMOVAL, CUT & STACK OR HAUL AWAY
FULLY LICENSED/INSURED



HOPE'S TREE SERVICE
Fully Licensed and Insured

Proud member of the
Yosemite Chamber of
Commerce

We accept credit cards



209.878.3096
or **209.225.3191**

Ken's Asphalt
Lic. 708310

Grading • Paving • Chip Seal • Road Oil
Seal & Slurry Coatings • Crafcro Hot Rubberized Crack Sealer
Driveways • Private Roads • Subdivisions

DOING BUSINESS SINCE 1985

DRAINAGE PROBLEMS?
We have the Solution!

Erosion Control • Riprap (6-12" Rock) • Asphalt Curbing • Base Rock

"Just Pave It" **Complete Concrete Services** *"Just Pave It"*

- Stamped Concrete and Colored Concrete
- Stained Concrete
- Cleaning & Sealing
- Retaining Walls
- Driveways
- Walkways
- RV Pads
- Patios

532-0800 • 962-5644 • 768-7395 Cell

Waters Plumbing Heating & Air

FAST SAME DAY SERVICE*
*IN MOST CASES

All work 100% Guaranteed!



Contractor License #62958
www.watersplumbing.com

"I want you to know that our technicians will give you a price before we start the job." —Wayne Waters

Groveland (209) 962-0990

AIRPORT MINI-STORAGE

60 Units - 6'x8' to 10'x30'
Open 7 a.m. to 9 p.m. Daily

Located on Elderberry Way off Ferretti Rd. near PML Airport

209/962-5360



Over 25 years of construction experience Highly Disciplined and Dependable
We have expertise in all phases of construction including:
Decks and staircases
Dock and gangway repairs and replacement
Kitchen and bath remodels



Hilltop Homes

General Building Contractors
Lic #931547 Fully Insured

209-986-7755

Pine Mountain Lake Homeowners Steve and Cindy Watts

Cobblestone Homes

• Custom Homes • Additions • Remodels •
• Specializing in high country design/build since 1989 •
We provide superior craftsmanship, attention to detail,
follow-up, and great customer service.

Craig Lawrence-Owner
209.404.0290 Lic. 564665

CLASSIFIEDS

Submission deadline is the 15th of the month. Submit at www.PineMountainLake.com
 Cost is \$0.30 per word. Ads run until canceled by advertiser.

FOR SALE

2006 CROWNLINER SKI BOAT
 19' with trailer. One owner, excellent shape, low miles, seats 8 and includes a custom cover. Asking \$19,500.00. Located in Groveland area. Call **925-216-7981**

COMMERCIAL RENTAL/LEASE

COMMERCIAL WAREHOUSE/SHOP/STORAGE
 Ferretti Rd. near Airport. Easy access, 12'x20' roll up doors, insulated, 220 and 3-phase available, vented skylights, restrooms. 2 bay, 1400 sq. 600.00 per month: 3 bay, 2100 sq. 900.00: 5 bay, 3500 sq. 1500.00. Includes water and sewer. **209-962-6014**
 ask for John, Owner/Broker

GRAZING PASTURE
 in downtown Groveland. For Rent at \$300.00 per month or \$100.00 per horse. Call Terry **650-520-1022**

LAND FOR SALE

LOT FOR SALE
 Nearly level, ready to build lot. Unit 6-146 on Cottonwood St. Motivated to sell. **\$12,500**. OBO **650-866-4721**

PRIME 1.74 AC LOT NEAR AIRPORT
 Gentle slope. Southern exposure with panoramic view. Very private. Sewered. U11/L56 Elderberry Ct. For more info call Cell **209-768-4406**

LARGE LEVEL, EASY BUILD, SEWERED LOT
 Unit 3/ Lot 122 - Nob Hill Circle On quiet street close to the Lake Lodge, Fisherman's Cove and Tennis Courts. **MAKE OFFER**. For information call **209-962-4617**

HOMES FOR RENT / LEASE

VERY NICE 2 BEDROOM
 1.5 Baths, Chalet Style Home, Fplc., Deck, walk to PML Beach, Country Club and Downtown Groveland. 12412 Tannahill Drive, Groveland. **\$750.00**. Call Terry **650-520-1022** or email to: hr1107@comcast.net

RENTALS WANTED

EXCELLENT TENANTS
 w/excellent credit and rental history looking for homes to rent. Owner approves tenant before placement. Call *Yosemite Region Resorts* **800/962-4765**

SERVICES

FOR YOUR REVERSE MORTGAGE, REFINANCE, NEW HOME LOAN PURCHASE NEEDS
 Call GREAT CENTRAL MORTGAGE Corporation at **209-962-6239** or Main Office **209-632-3200**. CA BRE License #01135634, CA BRE License Information # 916-227-0931. NMLS #237919

BERT'S WEEDING AND LOT CLEARING
962-6724

COMPUTERS custom built, upgrades, trouble-shooting, free consultation. **209/962-7110**

PROFESSIONAL PROPERTY MANAGEMENT
 RE/MAX Yosemite Gold Patricia (Tish) Fulton BRE# 00760019 Property Manager Certified by California Association of Realtors **209-962-0837**

LOVING PET CARE in my home or in yours - garden care also available. Call Barb **962-5653** or email at Tedbear1@sbcglobal.net

SERVICES

HANDYMAN - For removal of unwanted items. Have 20 foot enclosed trailer, need something moved? **Also, tree trimming available**. Call Mike, very reasonable rates. **209-962-0777**

GOT WEEDS?

Contact Jim Atkins at **209.985.4376**. Lot Clearing, Hauling, Dump Runs, Weedeating. Local Guy. References available.

ELECTRICAL A AMERICAN ELECTRIC & SERVICE CO. Lic. #465220 **209/962-7374**

LINDA'S LOVING CARE
 Local, Reliable, Caring and Responsible - Caring for a loved one - House sitting - House cleaning - Rides to Doctor's appt., etc. Call Linda **209-985-2363** cell

COSTA'S TREE SOLUTIONS
 Steve Costa, Owner Fully Insured/Bonded C.C.L. #818373 **209-962-4468**
 Cell **209-768-4469**
 Certified Arborist #WE7496A

SUTTON'S LANDSCAPE & MAINTENANCE
 C27 #483019
 Design, Installation & Maintenance Renovation & Clean-ups Tree, Shrub & Lawn Planting/Replacement Entertainment & Pool Area Landscape. Decks, Patios, Walkways Seating & Retaining Walls Stamped & Colored Concrete Pavers, Flagstone, Brick, Arbors, Pergolas, Gazebos, Water Features, Irrigation & Drainage, Landscape Lighting, Outdoor Kitchens **209-244-3500**

SERVICES

FURNITURE & CHAIR REPAIR/ WOODWORKING
 Retired Cabinet-maker will repair all types / kinds of furniture **962-7604**

BIG JOHN HANDYMAN SERVICES
 Yard Maintenance, House Maintenance and moving households Call John **962-6163**

RONNING ROOFING

Call Joe for all your Roofing and Gutter needs. Licensed, Bonded, and Insured. License # 976739 **209-962-6842**

LOREN SNIDER'S TREE SERVICE
 27 years expert, safe tree work. All sizes and types of trees. General pruning, ornamental pruning, weight reduction with drop crotching method, mistletoe removal, expert technical tree removal, dump truck chipper, stump grinder, liability insurance, local references, **Responsible, Reputable, Reasonable, Reliable, Rapid Service. PREFERRED PML VENDOR 209-878-3828 / cell 209-402-9797**

HOMEOWNERS INSURANCE
 I moved to Pine Mountain Lake from the Bay Area with 23 years as an independent insurance broker. I write business with most standard Insurance Companies for California homeowners. Call, fax or email me for a quick quote and get that personal local service you deserve. **Commercial Business Insurance Agency, Inc. Jess Skelley**
 CA Broker Lic# 0F50039 **209-732-3514 office 800-726-4889 fax**
www.cbi-agency.com
 email jess@cbi-agency.com

VACATION RENTALS

LIFE'S A BEACH!
 Vacation at our Tropical Paradise in sunny Ewa Beach, Oahu, Hawaii *NaniMoanaHale.com* **(209) 962-4396**

PANORAMIC LAKEFRONT
 boat dock, decks, air, 3bd/2ba, Beautiful Views **650/961-6334**

GET YOUR AD NOTICED



Place a photo of your item for sale (car, truck, house) with your classified ad for just \$10. Call 962-0342 today.

PMLA LOTS FOR SALE

PMLA OWNED LOTS FOR SALE:
 Unit/Lot Numbers Street Asking Price

- 1/500 Upper Skyridge \$1000
- 2/020 Mueller Drive \$1000
- 4/232 Point View Drive \$1000
- 6/056 Cottonwood Street \$1000
- 8/006 Sunnyside Way \$1000
- 8/007 Sunnyside Way \$1000

For further information regarding this property please contact PMLA at (209) 962-8600

**GOT SOMETHING TO SELL?
 NEED TO ADVERTISE A SERVICE?
 Get it done with the PML News Classifieds
 Advertise in the Classifieds for just \$0.30 per word.**



Real Estate • Property Management • Vacation Rentals

209-962-1111



19555 Chaffee Cir-1/101 CUSTOM HOME near Dunn Court beach. 3bd, 2-1/2 bath, 2064sf. Free-standing fireplace in living room. Formal dining, downstairs family room & private deck off master bedroom. Double-pane windows, A/C & forced-air heating, dual sinks, vanity & jetted tub. Finished, oversized garage, with cabinets, shelves and workbench. \$285,000 #20141424



19162 Dyer Ct-5/271 A RARE OPPORTUNITY to own at Oak Tree Condominiums! Turnkey upstairs unit includes all furniture. Vaulted ceilings, light & airy. A great getaway with vacation rental potential or a nice fulltime residence. View of the golf course from the large back deck. Near the Country Club, Pro-Shop, Pool & Tennis Courts and only minutes from town. This is a real gem! \$125,000 #20150015



12346 Mills-8/90 LAKE VIEW POSSIBLE by thinning some trees. The seller says that the lake view is what sold them on this home years ago, but the trees have grown and blocked the view. Three-levels, double-pane windows, granite kitchen counters, bonus room, wood fireplace, 3bd, 2ba, walk-in master closet and garden tub. Paved driveway and newer, large deck. 1-car garage. \$199,900 #20140951



20019 Blue Bell Ct-13/56 SIMPLY ADORABLE CABIN. Two-story, 3bd, 2ba. Get a cozy, country feeling, with a wood-burning stove and loft master bedroom. Lovely woody setting, quiet cul-de-sac location and minutes from the main Marina, lake & beach. Wonderful for vacationing, full-time living or investment. Established vacation rental with repeat guests. Short Sale-Subject to lender approval. \$150,000 #20141997



19753 Butler Wy-8/290 IT'S A BREEZE-WAY to the front entrance of this cozy home, with Stone fireplace/pellet stove insert. French doors in living room, quartz kitchen counters & tile flooring. Newer fixtures, ceiling fans and 2 remodeled bathrooms. Plenty of storage downstairs & underneath the house. Powder-coated metal deck railings. Horse-shoe pit. \$254,000 #20141837



20808 Crest Pine-3/481 LOOKS LIKE NEW! Spacious, single-level home, with granite counters, pellet stove, central H/A, jetted tub in master bath. Covered patio, surrounded by lovely oak trees. Near Fisherman's Cove, tennis, Lake Lodge, beach and Equestrian Center. \$268,999 #20130184



20273 Upper Skyridge-15/Par.D MERGED LOTS with a filtered lake view. Backs to greenbelt. Plenty of room off a quiet one-way road, near the Pine Mtn Lake Marina. This is a fantastic piece of land! All utilities are available for your dream home on this .88 acre parcel. \$69,000 #20131903

NOW ACCEPTING HOMES for our LONG-TERM & VACATION RENTAL PROGRAMS

GENERATE INCOME FROM YOUR PML HOME!

VACATION RENTALS

- Aggressive Advertising Campaign
- Online and Telephone Reservations
- Pre-Arrival Inspections Insure an Excellent Guest Experience
- Professional Cleaning After Every Guest
- Damage Protection Eliminates Worries About Your Home and Furnishings

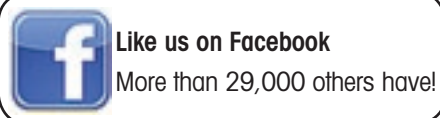

MONTHLY RENTALS & TENANT PLACEMENT

- Extensive tenant screening and credit reports
- Move in, move out and periodic inspections
- Scheduled maintenance and repairs

PROPERTY MANAGEMENT

- 24/7 Emergency services available
- Monthly statements and owner payments
- Local, state and federal tax requirements



12600 Cresthaven-4/45 A PERFECT LOCATION. Near the Lake Lodge beach and tennis courts. Two-level home, with open kitchen & dining area. 3bd, 3ba, 2100sf. Central h/a, woodstove, jetted tub. Additional space downstairs can be used as bonus or 4th bdrm. Large covered deck and garage to accommodate an RV or boat! Established vacation rental. Most furniture incl. \$275,000 #20140445



19823 Cottonwood-6/106 THE "LIBERTY" HOUSE. Cute cabin with 3bd, 1ba on the corner of Cottonwood & Ferretti Rd. Knotty-pine walls and retro-style interior. Enjoy all the amenities of Pine Mountain Lake, yet have easy access w/o going through the gate. Potential for a cozy get-away. Needs some tender loving care. \$68,000 #20140909



12891 Boitano Rd SUBSTANTIAL LAKE VIEW from the top of this lot. Access via Quail Ridge Easement, off Nob Hill Circle. Sewered 1/4 acre. Owner financing available. Call for details. \$62,000 #20121394

NOW LEASING EXECUTIVE OFFICE SUITES • FROM \$250 PER MONTH • ASK FOR JOHN • 962-6014



Private & Semi-Private Suites with Shared Entry & Lobby, Conference Room, Kitchen, Restrooms, DSL & Wifi, Utilities, Janitorial Service & Security Alarm



ROB STONE
OWNER/REALTOR
BRE #01025463



BJORN WAHMAN
BROKER
BRE #00706559



TARA STONE
MANAGER/CFO
BRE# 01106544



LIZ MATTINGLY
BROKER ASSOC.
BRE #00709618



TED BIANCHI
REALTOR
BRE #01318805

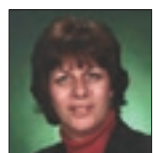

SHIRLEY ECKHART
PROPERTY MANAGER
BRE #01506396



SHARRON WAHMAN
EXEC. ASSISTANT
RESERVATIONIST



CAPRICE KROW
PROP. MGR/LDP
BRE# 01179023



CORY STONE
PHOTOGRAPHER
VIDEOGRAPHER