



Pine Mountain Lake

News

April 2006

50 cents



Hetch Hetchy AOR Awards

(page 33)

Family Wellness Faire

(page 17)

The Official Newspaper of Pine Mountain Lake Property Owners

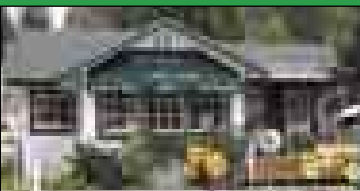

Groveland Mercantile
GRAND OPENING SALE
SEE OUR AD ON PAGE 45

Serving Pine Mountain Lake
& the Surrounding Area Since 1985!

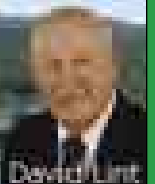

19228 Pine Mountain Dr. Groveland, CA 95321

TABLE OF CONTENTS	PAGE(S)
Administration	2-9
PML Calendar of Activities	18
Clubs/Activities/Recreation	11-17
Country Club/Entertainment	10
Community Corner	42-54
Home Improvement Directory	36-41
Local School News	46-47
"Homes on the Hill" Real Estate	21-35
Classifieds	55

PSRST STD
U.S. POSTAGE
PAID
Permit# 213
MODESTO, CA

Change Service
Requested

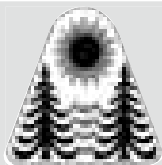

The Pine Mountain Lake News, established July 25, 1973, is printed monthly for residents of Pine Mountain Lake and vicinity by Pine Mountain Lake Association, Groveland, California 95321.

SUBSCRIPTION RATES:

Co-owner subscription:
\$3 per year
Single copies: 50 cents each
Single mailed copies: \$1.35 each
For non-members: \$10 per year

SUBMISSION DEADLINE
10th of the month by 4:30 PM

Late submissions not accepted

Visit www.pinemountainlake.com/pmlnews.html for ad rates and submission guidelines or e-mail: PMLNews@SabreDesign.net.

For the mutual benefit of all property owners, the Pine Mountain Lake News reserves the right to edit all copy submitted for publication. The Pine Mountain Lake News is a private enterprise, not a public entity, and as such is entitled to reject advertisements or articles in the best judgment of its editor or publisher, despite a probable monopoly in the area of its publication. Pine Mountain Lake Association is not responsible for, nor does it guarantee the accuracy of, information contained in any ad placed in the Pine Mountain Lake News.

SABRE DESIGN & PUBLISHING

Design/layout

CHRISTINA WILKINSON

Publishing Editor

JUDI WILKINSON

Advertising Manager

BARBARA COLDREN

Editing & Distribution

Pine Mountain Lake News

P.O. Box 605
Groveland, CA 95321
Tel: 209/962-0342
Fax: 209/962-0774

E-mail: PMLNews@SabreDesign.net

BOARD OF DIRECTORS

President • Dennis Scott
Vice-President • John Case
Treasurer • Steve Margossian
Secretary • Ron Maguire
Director at Large • Rita Hart

GENERAL MANAGER

Joseph M. Powell, CCAM

CORRESPONDENCE TO DIRECTORS

Pine Mountain Lake Association
19228 Pine Mountain Drive
Groveland, CA 95321

ADMINISTRATION OFFICE
HOURS OF OPERATION

Monday - Friday 8 AM - 4:30 PM
Tel: 209/962-8600



PRESIDENT'S MESSAGE

By Dennis Scott • Board President

In my article last month I made the statement that at the time I was writing the article we were expecting our first snow of the month. What I didn't realize was once we got that first snow it was going to be followed up by what seemed like snow every other day with rain in between. I would like to take this opportunity to complement our Maintenance Staff for the outstanding job that they did maintaining our streets and providing drainage control during this unusually heavy period of inclement weather. You could hear them plowing the roads during the day and throughout the night.

This issue of the PML News contains the Annual Report for the year ending December 31, 2005. The most significant things to point out about the financial performance last year are as follows: The Association's Operating Account had a profit for the year of \$468,867 prior to depreciation. The performance was \$218,867 better than Budget. We achieved an improvement in our working capital position by \$441,000. Overall, it was a very solid year for the Association.

Because of patronage trends, labor cost controls, and management over-

sight, the Board has established new hours of operation for our Restaurant effective April 1, 2006. The Restaurant will be closed Monday, Tuesday, and Wednesdays. The Restaurant will be open for lunch between 11:00 and 3:00 on Thursdays. On Fridays, the Restaurant will be open for lunch between 11:00 and 3:00 and then for dinner between 5:00 and 9:00. Saturday's new hours will be 8:00 to 11:00 for breakfast, lunch from 11:00 to 3:00, and dinner from 5:00 to 9:00. On Sundays, we will have a breakfast/lunch buffet from 8:00 to 3:00. The Restaurant will remain available for banquets on the days that we are open for business in addition to the other days, if it financially makes sense to open the Restaurant for the event. As an added comment, there will be some snack items available at the Bar every day of the week.

During the next few months we will be discussing some of the new State laws that impact Homeowner Association elections. These new laws will

cost Associations throughout the state additional money each year. In addition, we will also be addressing a proposed new County ordinance that puts restrictions on outdoor eating at restaurants within Tuolumne County. This pending ordinance may have an impact on our restaurant as well as our Marina Grill. We will keep you updated on each of these items.

Thank you for your time.

Local Rainfall

by Jerry Dickson
Rain, Inches
(24 Hr. to 9 AM)

Season
Total Inches

Date	Rain, Inches (24 Hr. to 9 AM)	Season Total Inches
From July 1, 2005 to Feb 17, 2006		21.00
Feb 18, 2006	0.10	21.10
Feb 19	0.27 *Snow	21.37
Feb 20	0.08 Snow	21.45
Feb 27	0.25	21.70
Feb 28	2.42	24.12
Mar 1	0.05	24.17
Mar 2	0.84 Snow	25.01
Mar 4	0.29	25.30
Mar 6	0.73	26.03
Mar 7	0.20	26.23
Mar 9	0.14	26.37
Mar 10	0.31 **Snow	26.68

*Will wonders never cease—my rain gauge and snow bucket agreed! Feb 19th snow was a very wet 4 3/4".

**This must be the mentioned *global warming*.

Computer Repair
PC or Macintosh

viruses removed • computers setup • software updates

Bob's Tip for Today:

Use <http://urbanlegends.about.com/> to verify received e-mail message content claims before you forward it to others.



www.throck.com
17433 Highway 120
Big Oak Flat, CA 95305
209-962-7308

Since 1988

On the Cover

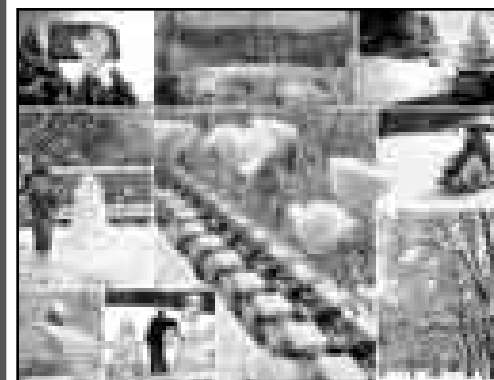

Spring is Here?

Recent snowstorm photos and a little hope for Spring to actually arrive.

A Collage of Photography by:
Bonnie Phillips, Ethan Thornburg, Heidi Strobe, John Hertle, and David Wilkinson.

GENERAL MANAGER'S REPORT

By Joe Powell, CCAM General Manager

PINE MOUNTAIN LAKE NEIGHBORHOOD WATCH

As part of the ongoing effort to fight crime in PML, a grassroots effort is now beginning to form with members participating in and forming their own Neighborhood Watch Programs. The Association is also involved in communicating and supporting these efforts. If you are interested in starting a program in your neighborhood, please review the following information.

1. Become acquainted with your neighbors and what seems to be normal in and around your general neighborhood. Note in detail any suspicious persons, vehicles (attempt to obtain license plate numbers) or circumstances. Coordinate with your neighbors, including those who are not full time residents, and watch each other's homes and the general area. Exchange telephone numbers with your neighbors as appropriate. Take the initiative to organize your neighborhood into a neighborhood watch group. Do not attempt to actually enforce the law yourself.
2. Watch for strangers in the neighborhood and around homes, where you do not think they belong.
3. A scream heard anywhere might mean a robbery, assault, or someone requiring assistance.
4. The sound of breaking glass or other loud sounds could indicate an accident, burglary, vandalism, etc.
5. Persons loitering around schools, parks, and/or secluded areas should be of specific interest.
6. Anyone forcing or attempting to force entrance into, or tampering with, a residence, business, or vehicle. Someone loading property into a parker car from a home or closed business, day or night,

which appears suspicious.

7. One or more person's walking casually through the neighborhood looking into cars, yards, and generally acting suspicious.
8. Persons running for no apparent reason, especially if they are carrying property, and/or exhibiting unusual mental or physical symptoms and persons taking shortcuts through others property.
9. Human traffic to and from a residence on an unusually frequent basis.
10. Vehicles moving slowly through a neighborhood, especially if without lights on at night, and occupied parked vehicles of a suspicious nature.
11. A beam of light such as a flashlight, in a neighbor's home or a business.
12. Be generally alert to what is normal or not normal in your neighborhood.

NOTIFICATION:

If a routine matter telephone the PML Department of Safety at 962-8615;

If an obvious crime, but not urgent, telephone the Tuolumne County Sheriff's Department at 533-5815 and then notify the PML Department of Safety that you have notified the Sheriff's Department.

If an obvious serious crime telephone the Tuolumne County Sheriff's Department emergency number of 911 and then notify the PML Department of Safety that you have notified the Sheriff's Department of an emergency situation.

13. If you become aware of any safety hazards within PML notify the Department of Safety of the circumstances and location.
14. If you see someone intentionally damaging PML gates or reflector signs, or vandalizing PML or private property, report the circumstances, location, and

descriptions of persons and vehicles, to the PML Department of Safety.

15. If you observe a serious traffic violation, obtain a description of the vehicle and license number if possible. Do not attempt to take action yourself. Unfortunately, some people, including property owners, exceed the speed limit within PML and intentionally fail to stop at posted stop signs. This disregard for traffic regulations places others at risk with the potential for serious injuries.

16. Even though the PML Department of Safety, Tuolumne County Sheriff's Department, and California Highway Patrol, patrol the area, each citizen needs to be alert to Public Safety matters and be willing to testify as necessary.

17. It is suggested that residents take the initiative to start an informal Neighborhood Watch Program in their own neighborhood. One person in a neighborhood can simply contact neighbors, including off the hill property owners, in a logical radius of their residence and coordinate the exchange of telephone numbers. The person who organizes this informal Neighborhood Watch Program and exchange of telephone numbers could provide their name and telephone number to the PML Safety Department. Neighborhood Watch meetings would not necessarily be needed to organize an informal program. The above information could be utilized as a handout. One person could collect the appropriate telephone numbers and (with the permission of each person) prepare a list of residents and telephone numbers in the neighborhood, again including off the hill people, and then provide the list to the appropriate residents.

For more information on how to start your own Neighborhood Watch unit, call the Tuolumne County Community Service Unit at (209) 962-6974. ☎

**SUBSCRIBE to the
Pine Mountain Lake News
TODAY!**

Name _____

Unit _____ Lot _____

Mailing Address _____

NO CHARGE for PROPERTY OWNERS (bulk)
\$3/year for Co-Owners (bulk);
\$10/year for Non-Property Owners (bulk)
\$18/year for PROPERTY OWNERS (1st class)
\$28/year for Non-property owners (1st class)

Enclosed is my check in the amount of
 \$ _____ (PAYMENT DUE IN FULL)

Send this subscription to:
 Pine Mountain Lake Association
 19228 Pine Mtn. Dr., Groveland, CA 95321
 ATTN: NANCY

Submission Guidelines

**The PML News is the
official newspaper of
Pine Mountain Lake
Property Owners**

The PML News is dedicated to reporting PML Association business and PML Association news to Pine Mountain Lake Property Owners.

The PML News receives more than 100 Tuolumne County/Groveland community related submissions each month. All such community related articles and notices will appear in the PML News on a SPACE AVAILABLE basis and at the DISCRETION of the PML News Publishing Editor.

**All Ads and articles must be
received by 4:30 PM on the
10th of the month!**

Articles are accepted as an e-mail attachment, on CD-R, on disk, laser printed or in these programs
**Word, Excel, PageMaker, Illustrator,
Photoshop or Acrobat files ONLY.**

**HANDWRITTEN MATERIAL
IS NOT ACCEPTED.**

**MATERIAL COMPOSED
COMPLETELY OF CAPITAL TEXT IS
NOT ACCEPTED.** Please use upper-
case and lowercase letters in docu-
ment composition.

Art/photos are accepted as camera
ready or as a **TIFF, JPEG, EPS or PDF**
image at minimum 300 dpi.

Visit online!
"Homes On the Hill"
www.pinemountainlake.com

PINE MOUNTAIN LAKE ASSOCIATION BOARD OF DIRECTORS MEETING February 18, 2006 Unapproved Minutes

BOARD MEETING:

Time & Location:

A duly noticed meeting of the Board of Directors of Pine Mountain Lake Association, a nonprofit mutual benefit corporation (copy attached), was called to order by President Scott at 9:00 a.m. on Saturday, February 18, 2006, at the Lake Lodge pursuant to notice.

Roll Call:

Dennis Scott	President
John Case	Vice President

Ron Maguire	Secretary
Steve Margossian	Treasurer
Rita Hart	Director at Large
Joe Powell	General Manager
Betsy Haas	Controller
Rick Whybra	Assistant to the General Manager
Guest Speaker	Mark Thornton, Tuolumne County Supervisor
Observers/Residents	16

1) Board Announcements

A) Executive Sessions
 An Executive Session was held on February 3, 2006 to discuss pending litigation and personnel issues.

2) Approval of Minutes

Director Margossian made a motion to approve the January 21, 2006 minutes

as written. Director Maguire seconded the motion. The motion passed unanimously.

3) General Manager's Report

General Manager, Joe Powell, reported on the status of the Main Gate Arbor project and entrance design contest, golf maintenance work, Lake Lodge deck replacement, tennis court repair, fire safety and other items of interest.

4) Tuolumne County Supervisor, Mark Thornton

Supervisor Thornton gave an update on the status of County law enforcement. He stated that since County Sheriff Dick Rogers retired, Lee Sanford, Under Sheriff, was appointed by the Board of Supervisors as the Acting Sheriff at least until the elec-

(Meeting... continued on page 5)

LOCATION OF PAY PHONES

In an emergency, call 911! In case of a death-related accident, call the Corner's Office at 209/533-5833.

- Campground (restrooms)
- Dunn Court Beach • Lake Lodge
- Main Gate (restrooms) • Marina
- PML Airport • Stables
- Swimming Pool (in season)
- Tennis Courts (Pine Mountain Drive)



INTERNET DIRECTORY

- Accounts Payable, Stacy Gray...
ap@pinemountainlake.com
- Accountant, Ruth Pennock...
ruth@pinemountainlake.com
- Accounts Receivable/Collections, ar@pinemountainlake.com
- Administrative Assist./Collections Debra Durai...
debra@pinemountainlake.com
- Assistant Controller, Gene Zaroni...
accountant@pinemountainlake.com
- Campground...
patrol@pinemountainlake.com
- Controller, Betsy Haas...
controller@pinemountainlake.com
- Country Club, Tom Dorsey...
cluboffice@pinemountainlake.com
- Director of Safety...
patrol@pinemountainlake.com
- ECC/Sandy Golden...
ecc@pinemountainlake.com
- Fire Mitigation/Rental Program Larry Woodruff...
larry@pinemountainlake.com
- General Information...
admin@pinemountainlake.com
- General Manager, Joe Powell...
joepowell@pinemountainlake.com
- Golf Shop/PGA Pro, Chris Borrego...
cborrego@pinemountainlake.com
- Human Resources, Allie Henderson...
hr@pinemountainlake.com
- Maintenance Department...
maintenance@pinemountainlake.com
- Pine Mountain Lake News, Editor/Designer, Sabre Design & Publishing...
PMLNews@SabreDesign.net
- Pine Mountain Lake Web Site...
www.pinemountainlake.com
- Property Owner Relations...
nancy@pinemountainlake.com
- Receptionist...
admin@pinemountainlake.com
- Stables, Lester Scofield...
stables@pinemountainlake.com



ADMINISTRATIVE OFFICE DIRECTORY

In order to avoid delays in assistance, please direct your inquiries to the proper extension. This will assist our staff in handling your questions as quickly as possible.

- Accounts Payable...209/962-8626
- Accounts Receivable...
209/962-8607
- Delinquent Assessments...
209/962-8607
- Delinquent Club Accounts/
Advertising...209/962-8627
- Controller (Accounting Procedures)...209/962-8606
- Country Club...209/962-8638
- E.C.C. Coordinator (Plan Submittals, Compliance Fees)...209/962-8605
- Fire Mitigation/Rental Program...
209/962-8616
- Gate Cards, Address Changes, Mergers...209/962-8632
- General Information, Receptionist...
209/962-8600
- General Manager, Administrative Assistant...209/962-8627
- Golf Pro Shop...209/962-8620
- Lake Lodge...209/962-8629
- Lake Lodge Inquiries and Reservations...209/962-8600
- Mergers...209/962-8632
- Main Gate (Tennis Fees, General Safety Inquiries)...209/962-8615
- Maintenance...209/962-8612
- PML News...209/962-0342
- Stables...209/962-8667



**Country Club Reservations
HOTLINE...209/962-8638**



UPCOMING SCHEDULE OF BOARD MEETINGS

Every third Saturday of the month at the PML Lake Lodge. Meetings start at 9 AM.

April 15th

May 20th

June 17th

July 15th

August 19th

September 9

October 21

November 18

December No Meeting

NOTICE • NOTICE • NOTICE

2006 ADMIN OFFICE HOLIDAY SCHEDULE

CLOSED

Monday

May 29 Memorial Day

Tuesday

July 4 Independence Day

Monday

September 4 Labor Day

Monday

November 13 Veterans Day

Thursday

November 23 Thanksgiving

Friday

November 24 Thanksgiving

Friday

December 22 Christmas Eve

Monday

December 25 Christmas Day

Friday

December 29 New Years Eve

Monday

January 1 New Years

CONTROLLER POSITION AVAILABLE

Pine Mountain Lake Association has a position available for a full-time Controller with financial, operational and auditing accounting experience. CPA credentials and 10 years accounting experience desired. Community association experience a plus.

MAINTENANCE MANAGER POSITION

Pine Mountain Lake Association has an opening for a full-time manager for its facilities and roads maintenance operation. Responsibilities include management of maintenance over many diverse amenities including a Campground, Stables, Lake, Marina and Country Club.

Applicant must have minimum of 7 years experience managing maintenance or public works operations.

Project management experience a must. Strong budget and labor tracking skills desirable. Requires directing and coordinating activities of employees engaged in repair, maintenance and construction, installation of machines, tools and equipment.

Prefer college graduate or equivalent units and work experience.

Salary range \$40K to \$47K DOE, 401K and benefits package. Send resume to: Pine Mountain Lake Association, Allie Henderson, Human Resources, 19228 Pine Mountain Dr., Groveland, CA 95321 or hr@pinemountainlake.com

Send resumes to: Pine Mountain Lake Association, Joe Powell, General Manager, 19228 Pine Mountain Dr., Groveland, CA 95321 or hr@pinemountainlake.com

PMLA Department of Safety Report

As of February 2006

CLASSIFICATION	MONTH	YTD
Phone Calls Received	4,025	7,586
Alarms Res.	1	2
Assist - Dispatch (Gen.)	64	65
Assist - Patrol (Gen.)	84	219
Complaint - Non PML Res.	1	6
Illegal Burn/Fire	6	9
Confiscated Access Card	2	6
Posting Fliers	3	14
Lost and Found	7	7
ECC Inspection	9	31
New Sale Inspection	2	2
Hazard	16	43
Suspicious Circumstance	17	46
Residential Burglary	3	4
Grand Theft	1	1
Petty Theft	3	7
Law Violations - All Other	3	11
Law Violations To TCSO	5	9
PML Reg Violation - Res.	13	25
PML Reg Violation - Guest	2	5
Vehicles Refused	65	158
Vehicles - Illegally Parked	2	4
Vehicles - Citation Issued	2	2
Vehicles - Accident - PML	2	3

Editor's Note

We greatly appreciate your contributions but please note that the PML News fills up very quickly – often by the 7th or 8th of the month (long before the 10th deadline). To ensure that your submission is reviewed for publication please submit in full and as early as possible.

Please remember that the PML News is limited in capacity and your submissions are reviewed on a first-come-first-served, space-available basis.

We publish all PMLA related submissions such as Board & Management Business, Clubs, Activities & Events. Where space remains, we publish non-PMLA related submissions in our "Community" section.

We do our best to provide you with timely news. If you experience delayed delivery, or have misplaced a particular edition, please visit us at the PMLA website www.pinemountainlake.com for a downloadable PDF of the News posted by the 1st of the month and a downloadable PDF list of ad rates.

Visit us at
www.pinemountainlake.com

LETTERS TO THE EDITOR

Please note that all letters appear in the order received by the PML News

The Pine Mountain Lake News welcomes letters and articles for publication provided they meet the criteria established in the current PMLA Editorial Policy (See excerpt below – entire policy on file at the Administration Office). **Letters must be limited to 250 words, typewritten using upper and lowercase letters (no handwritten material, no all-capital material) and signed with name, unit and lot by a property owner in good standing. LETTERS MUST BE RECEIVED BY THE EDITOR BY 4:30 PM ON THE 10th OF THE MONTH.** Letters deemed by the Editorial Committee to be improper will not be accepted. Readers are advised that the opinions expressed in these letters are those of the individual authors, not of PMLA. Letters appear in order received.

LETTERS RECEIVED – 2
 DENIED BY EDITORIAL COMMITTEE – 0
 Exceed 250 word maximum – 0
 Content – 0
 Not a property owner – 0
 DEFERRED TO NEXT EDITION BY EDITORIAL COMMITTEE – 0
 DENIED BY BOARD OF DIRECTORS – 0
 DEFERRED TO NEXT EDITION BY BOARD OF DIRECTORS – 0

Lake Dredging

We were home during the massive rains over the holidays this last Christmas. Garrotte Creek, which feeds into the marina, turned into class 5 rapids! As I watched the turbulent muddy water discharging massive silt into the lake, I had one thought - glad this Board of Directors had the foresight to finally dredge this lake. Let's make sure we do it right and

(Meeting... continued from page 3)

tion in June. If no clear winner is elected, it is possible that Lee Sanford would remain as Acting Sheriff until end of 2006. Supervisor Thornton gave an overview of Deputy Sheriff field officer training and the fact that Groveland/South County area patrol coverage was back to normal.

President Scott – Asked about the funding of Tuolumne General Hospital and relevant issues.

Supervisor Thornton – Responded that a public hearing process will begin in March and that if the County decided to close the hospital, it would still take up to three years for closure. He also mentioned that of the 58 counties in California, Tuolumne County is one of 3 counties with a “rural” county hospital.

Director Hart – Inquired as to the possibility of Sheriff deputy and PMLA Department of Safety staff training.

don't let years go by without keeping it dredged. We have a jewel in the Gold Country and need to keep it polished.

—Tom and Lynda Duross 1/462

We own a home in PML. We bought it not only for the beauty of PML, but for the beauty of the surrounding OPEN areas as well. We are appalled at the thought of anything as obtrusive as Long Gulch Ranch, particularly near our home. Mr. Levin boasts about his developments. We've lived in California for over 50 years – he hasn't seen the drastic changes to our State. If he had, he wouldn't brag about developing California.

Why would we want more traffic, noise, pollution, McMansions, etc? We have the Bay Area, Sacramento and So. California for that. Why burden the water, garbage, Police and Fire Departments with more residents, cars, crime, etc?

Why use an Environmental Impact Report from 1995? Eleven years ago and nothing has changed? Read pages 63-66 in the EIR (available at the Library). Eight (8) accidents were reported, not (1). The very least that needs to be done is to have a new Environmental Impact Report. Certainly things have changed in the past 11 years!

Since 1995 the estimate is that there are over 400 new homes in PML alone – that's an average of 800+ new residents, and 800 (or more) vehicles.

The people behind LGR want to make money, that's all; they do not have anyone's interests in mind but their own.

—Kathy Smith 1/101

Supervisor Thornton – Referred her to the Acting Sheriff and also stated that all complaints should be called into the Sheriff's office. If it is not an emergency use business number but still call. Calls will then be on the record and used in statistics.

Supervisor Thornton – Briefed the Board and audience on the status of the Sun Country Cable system and asked PML to provide the information to its membership and send out a questionnaire to determine what impact it would have on the PML membership.

Director Margossian – Inquired as to what role SBC/AT&T could play in this situation and if they were contacted by the County.

Judy Huckabay – 4/486 – Asked if the Long Gulch Development would pay for their own department of safety or would they need police support from County.

BE A PART OF THE DESIGN PROCESS! Submit your design idea (and drawings) for a new Pine Mountain Lake Main Entrance. Entries are limited to Pine Mountain Lake property owners only. Please include your name, unit/lot number, address and phone number. Deadline for entries is April 28, 2006. Grand Prize is dinner for four (\$200.00 value) at the Pine Mountain Lake Country Club. If none of the contest entries are chosen, the Association will go with the original design prepared by our architect. If this occurs, a random pick of the entrants will determine the Grand Prize Winner.

PMLA Main Entrance Design Contest

Name _____ Unit/Lot _____
 Mailing Address _____
 Town/City _____ State _____
 Phone _____ Email _____
 Design Description _____

Return to: Pine Mountain Lake Association
 Attn: Rick Whybra – Assistant to the General Manager
 19228 Pine Mountain Drive
 Groveland CA 95321

(PMLA Employees, contractors and vendors not eligible to enter contest)

Supervisor Thornton – Responded that the roles of individual safety departments were limited and the Sheriff would still respond.

Lillian Carson – 4/527 – Questioned how one hospital could handle a large emergency.

Parker Johnson – 8/245 – Asked if it were possible to reopen the Jamestown Mine for use as a landfill.

Supervisor Thornton – Responded that it could not be used as a landfill because of the ground water issue.

5) Lot Merger/De-merger Policy

Joe Powell, General Manager – Gave a briefing on the history of mergers in PML.

Director Hart – Stated that 71% of the property owners live off the hill. In order to determine how the entire membership feels about this matter, it should be put on the ballot.

Lillian Carson – 4/527 Felt that this matter was already been put to a vote of the membership and it did not pass. She feels we should leave it the way it is.

Director Margossian – Stated when this was voted on by the membership it wasn't that it was defeated, it didn't draw a quorum.

Parker Johnson 8/245 – Asked how many lots can still be merged.

Judy Huckabay – 4/486 – Is against changing the lot-merging policy.

Bonnie Langfeldt – 12/119 – Asked if we could charge half of the assessment for merged lot.

Director Margossian – Did not agree with Director Hart and did not think the effect of merging lots has near the effect on PML as the Long Gulch development.

President Scott – Stated there were two issues to consider...first, should Association continue to allow merging lots in the future and secondly, should Association allow lots that are merged now to split again.

Dotty Davis – 1/250 – In favor of de-merging.

Dennis De Cant – 4/080 - In favor of de-merging.

Mike Gustafson – 3/195 – In favor of de-merging. Must stop merging in the future unless the assessment is continued on both lots.

(Meeting... continued on page 6) 5

ADMINISTRATION • BOARD OF DIRECTORS

(Meeting... continued from page 6)

Director Hart – Asked if it would be possible to collect past assessments when someone de-merges if we gave them notice at the time they merged.

General Manager, Joe Powell – Stated that nothing was decided on this issue as of yet. The Board has not acted on this yet.

Director Margossian – Made a motion to implement a 120-day moratorium on mergers as of April 1st, during Board and member review of this issue. Ron Maguire seconded. Motion passed unanimously.

Lillian Carson – 4/527 – Commented on the posting of the Agenda.

Judy Huckabay – 4/486 – Asked about PML representation at Community Planning for Groveland/Big Oak Flat.

Board Meeting Adjournment

Director Case made a motion to adjourn the Board Meeting. Director Maguire seconded the motion. The motion passed unanimously.

Respectfully submitted,

Ron Maguire

Ron Maguire, Secretary

6) Property Owner Comments

Shop For AVON

From Your Home

Call MARIE WIGGS,
your independent AVON Salesperson
at 209/962-5242 • Personal Delivery



	Smile and Caring Staff	Whitening Clinic
	Preventive Dentistry	Root Canal Treatment
	Emergency Dentistry	Insurance Claims
	Crowns & Bridges	More Patients Welcome

J. L. Bustos D.D.S., Inc. (209) 962-5234
18621 Hwy 120
Groveland, CA 95321
Located in the
Groveland Family Medical Center

Need Cash? Equity in Your Home Could be CASH in your Pocket!

Carol Vojvodich

**Associated
Mortgage
Group**

Direct: 209-962-4186
888-869-0663
Cell: 209-770-4186
Email: CEV2104@aol.com
18800 Main Street, Groveland CA 95321

CA Real Estate Broker Dept of Real Estate DRE#01198434

NOTICE

PROPOSED AMENDMENTS TO THE ECC RULES, GUIDELINES AND CONSTRUCTION STANDARDS BOOKLET

The purpose of the proposed changes to the ECC Booklet is to address questions and issues that have arisen in the course of Environmental Control Committee review/approval process of member residential projects and improvements.

A full version copy of the ECC Booklet with the proposed changes is on the PML website in PDF format and is also available at the Administration Office upon member request.

Page 4: **Added Text, in bold:**

Before commencing construction or installation of any Improvement on any Lot within the Properties the Owner planning such Improvement must submit to the Association's Environmental Control Committee a written request for approval. The Owner's request shall include plans and specifications satisfying the requirements of this ECC Guideline. Until the Committee's approval of the proposal is first obtained, no work on the Improvement, or any portion/sub-project of the Improvement Project, shall be undertaken. The Committee shall base its decision to approve, disapprove or conditionally approve any proposed Improvement on the criteria described in Articles V and VI of the PMLA Declaration of Restrictions. **The property owner is encouraged to meet with the ECC during this period to review requirements and any other issues that might impact a successful completion of their improvement project.**

The Environmental Control Committee is entrusted with the task of verifying compliance with the PMLA Declaration of Restrictions. The Committee, as well as the ECC Inspector and building coordinator, is available for discussion involving the interpretation of this booklet.

The Committee and the ECC inspector are not responsible for the accuracy of project drawings, renderings, plot plans, or any documents provided by the property owners or their contractors. The property owners must agree to complete their project in accordance with the PMLA Declaration of Restrictions and the ECC Rules, Guidelines and Construction Standards before any work is allowed to start.

Page 7: Revised Text:

9. The Owner or the Contractor must pay a Compliance Deposit and Plan Check Fee. The Compliance Deposit will be refunded to the Owner or the party named on the signed waiver after the Final Inspection is completed.

Page 10: Revised Text:

7). Mud, dirt or any construction debris will be removed from the street each day.

Debris should be placed in a dumpster at the close of construction. Do not wash any debris into the storm drains, including dirt or mud. **Do not wash cement truck pour chutes out on neighboring lots, streets or easements.**

8). **On a daily basis, all trash is to be placed in a container, desig-**

(continued on next page)

(continued from previous page)

nated by the owner or contractor. The owner of record will be responsible for trash left in unauthorized areas.

Page 12: **Added Text, in bold:**

Fourth / Final inspection:

The following are requirements that must be met for approval of a “Final Inspection” and refund of the Compliance Deposit:

- Is the road gutter drainage impaired, or required culvert installed?
- Is the driveway encroachment at any vehicle entry point paved per “Driveway Requirements” defined in Section F of this guideline?
- **Is the curb, road surface and gutter adequately replaced or repaired?**

Page 14: Revised Text:

DECKS / DECK COVERS

No new decks, deck covers, or deck replacements shall be constructed without prior approval of the ECC Committee. Request for decks/deck covers should include plot plan, easement and property lines, dimensions and material. Requests for deck replacement shall include construction location, materials. No fee will be charged for deck replacements or covers over existing decks. A fee will be charged for new decks. **Tuolumne County may require permits for deck work.**

Page 15: Revised Text:

DOG RUNS

Submit plot plan (2 sets) to the ECC including, height, length, location, property lines, and material to be used. Dog runs are to be constructed on ground level with no ramps used for running to a higher level. Two dogs maximum per dog-run. Placement shall be as unobtrusive as possible. Dog runs will be allowed under a revocable use permit.

The maximum size permitted is 180 square feet and perimeters may be determined by necessity. The Committee also suggests fencing of chain link or material matching existing decking. No solid fencing is permitted. A maximum of one dog run is permitted on any property.

Page 16: New Text:

EASEMENTS

All easements granted or abandoned are public record, legally recorded with the Tuolumne County Records Office. Easements should be defined upon the purchase of property as an owners separate interest (ingress/egress). Easement right disputes should be resolved between the property owners involved. Property owners should consult their own attorney, Title Company, broker or surveyor as they deem appropriate.

Page 16: Revised Text:

EROSION CONTROL

Erosion control during construction may be required following the first or second “on-site” construction inspection. Vegetation removal should be confined to the area needed for the actual construction. Slopes shall not be constructed so as to endanger, disturb or cause a drainage problem to

adjoining property. No excavated materials shall be placed close enough to the lake or watercourse where they may be washed away by high water, or storm run-off. All trenches and pits will be backfilled and compacted as soon as possible to minimize any erosion. Straw bales, spread out or seeding may be used to minimize erosion.

Tuolumne County has an established Erosion and Grading Code. Copies of this code may be obtained from the Community Development Department in Sonora.

EROSION CONTROL ON ESTABLISHED LOTS:

Lots shall be planted or maintained by the Owner or resident in such a manner to prevent or retard shifting or erosion of soils. The lot shall be maintained to provide proper diversion of water into streets and natural drainage channels, and not cause erosion problems to adjoining property. As a general guide, policy established by Tuolumne County shall be used.

Page 17: Revised Text:

MODULAR OR MANUFACTURED HOMES

Any modular or previously constructed home to be located on a PMLA lot shall on a full perimeter, reinforced cement or cement block foundation. Building plans must show compliance with this requirement before authorization to bring the modular home into PMLA is granted.

Modular / Manufactured homes must meet the same requirements as stick built homes, including 4 profiles of the home upon plan submittal, minimum 4 x 12 pitch roof, not a nominal 4 x 12, and eave overhangs as reviewed on page 16. A 72-hour notice is required prior to delivery; a drive-through with the Safety Department is mandatory as is oversight by Safety or Maintenance during the placement of the home.

Page 18: New Text:

RETAINING WALLS

A Retaining Wall is any wall built to provide lateral support for a vertical or near vertical face of soil to prevent or minimize the forces of soil erosion, slippage or water drainage. Retaining Walls greater than 47 inches, from the base of the foundation, also require an engineering analysis to ensure that the design takes into account the potential forces, without consideration of which, would result in failure of the retaining wall. Such walls require County and ECC approval prior to construction.

Walls that are less than 48 inches, and constructed either for aesthetic purposes, such as borders around walk ways, trees, etc, or to contain planting/garden areas where failure of the walls would not impact surrounding structures or result in drainage problems, do not require prior approval. Segmented retaining walls constructed using available building blocks should be built in accordance with the manufacturer’s recommendations for maximum height, strength and drainage issues. No improvements / permanent structures shall be built within the setbacks.

Page 18: Revised Text:

ROOF PITCH

The slope or pitch of a roof shall be a minimum of 4 inches increase in height for every 12 inches in horizontal or, simply, 4 in 12. Not a nominal 4 in 12. The minimum eave/overhang at the wall of the house created by this pitch will be a function of the actual pitch used. See also the information on Eaves / Overhangs earlier in this section.



CURTIS & ARATA

A PROFESSIONAL CORPORATION

Ralph E. Gaarde
11833 Piedmont Road
Groveland, CA 95031
Phone: 209-962-6884
Fax: 209-962-6887

Attorneys specializing in real estate, estate planning, trust administration,
probate, business law, family law, civil litigation and personal injury

Additional offices in Berkeley, Oakland, and Emeryville

web: www.CurtisAndArata.com • email: info@CurtisAndArata.com



The Pampered Chef

Kitchen Tip: Mushrooms

When purchasing button mushrooms, the whiter and smoother the mushroom cap, the better. They are absorbent, so don't immerse them in water when cleaning them. Instead, wipe them with a damp paper towel before using them. Lightly spray them with lemon juice to prevent them from browning.



Book a
Cooking Show
in April and
receive your
choice of
Egg Slicer or
4" Pizza Cutter
FREE!

*Must be a \$150 show before
taxes/shipping

Call me today to book your
Cooking Show!

Christina Wilkinson
Pampered Chef® Consultant
Phone: 209.962.7930

MARY KAY®

say goodbye
to dull, lifeless
skin.

Say hello to beautiful!

The TimeWise® Microdermabrasion

Set helps you recapture

that youthful glow!

Two steps. Too beautiful.

Experience the beauty for yourself!

— call me today!

Elizabeth TeSelle

Independent Sales Director/Beauty Consultant
Web Site: www.marykay.com/eteselle
Phone: (209) 962-4541

REWARD \$1,000 DOLLARS

For information leading to the
arrest & conviction of persons re-
sponsible for vandalism or other
crimes within the community of
Pine Mountain Lake.

Call the Department of Safety at
962-8615

HEAVENLY CLEANING SERVICE

House Cleaning • Office Cleaning
Carpet Cleaning • Strip & Wax • Window Cleaning
Full Liability Insurance

ONE CALL DOES IT ALL!

209/962-6418

P.O. Box 1190
Groveland, CA 95321



Kathy Niedens



17820 Highway 120 • Big Oak Flat • (209) 962-6015

Join us for great food in a casual, friendly atmosphere



Serving **HEARTY COUNTRY BREAKFASTS**

And a **VARIED LUNCHEON MENU**

GREAT BURGERS at a price you can still afford!!



MEAL SERVICE available in the Dining Room or at the Bar

STANDARD DINNER FAVORITES as well as our **WEEKLY SEAFOOD SPECIALS**

And a **SPECIAL MENU!**

NEW MENU!

Shrimp Fest – April 7th (1st Friday Every Month)

Heaping Plate of Shrimp

Lobster Ravioli in Alfredo Sauce

Caesar or Garden Salad

Cup of Clam Chowder

Warm Sourdough Bread

w/Balsamic Vinegar & Olive Oil **\$20.95**

Prime Rib \$18.95

Restaurant Hours

Breakfast/Lunch 7:30 am to 2:30 pm – 7 days
Dinner 4:30 pm to 8:30 pm Wednesday – Sunday



HIGH QUALITY LAPTOPS

AND

DESKTOP COMPUTERS

Adware/spyware & virus removal • computer repair • data recovery

Logo Design
Web Design
High Quality
Business Cards

sales@e-spon.com

www.e-spon.com

962-7110

IMPORTANT NOTICE TO ALL PROPERTY OWNERS

On February 18, 2006, at a duly noticed meeting of the PMLA Board of Directors, a decision was made by the Board to enact a moratorium on all PMLA lot mergers starting April 1, 2006. The moratorium will be in effect for one hundred and twenty (120) days after this date and no lot merger applications will be acted upon during this timeframe.

The moratorium will give the Board the opportunity to review and study the Association's current policies regarding mergers and de-mergers, solicit member input and possibly develop changes in an effort to mitigate the erosion of PMLA's yearly assessment base.

All PMLA members are encouraged to participate in this process by attending the monthly Open Board meetings, writing letters and emails and providing the Board of Directors with your thoughts and opinions.



Wishing you had more tax deductions?

Get prepared for next year. Interest on mortgages for second homes is generally tax deductible.

Take cash out to make those home improvements, set up a retirement account, or buy another property. The possibilities are endless!

Visit www.yourvacationhomeloan.com or call Sally Kraft at (925) 227-8514 for more information.

Mortgage Professionals is a Cal Corp, CA R.E. mortgage broker, DRE License #01275820.

WIN a Dinner for Two at the PMLCC!

MONTHLY DRAWING FROM YOUR COMMENT CARDS FILLED OUT WHEN YOU DINE AT THE PMLCC RESTAURANT. ENTER & WIN!

Soroptimist of Groveland's *6th Annual*
Family Wellness Faire
 Offering life saving, health information for the whole family!



Visit more than 30 health & wellness related exhibitors!

Tenaya Elementary School

Tuesday April 11, 2006 • 8:30 - 1:00 pm

No Cost Screenings: bone density, hearing & vision, body fat, chiropractic screening, blood sugar, diabetes & much more!

Low Cost: Blood chemistry provided by Sonora Regional Medical Center.

Lipid Panel \$20 (must be 18 years or older)

PSA \$10 (12-hour pre-test required)



CHILDREN'S HEALTH CENTER!

Free Refreshments
 Reading Corner
 Goody Bags
 Facepainting & Games!



Silver Sponsor: Save Design & Publishing

Bronze Sponsors: Groveland Hotel • Groveland Pharmacy • Mail Street Market • One Chiropractic Wellness Care

Easter Buffet

April 16, 2006 • 9 am - 2 pm

at the
*Pine Mountain Lake
Country Club*

Starters

FRESH BAKED ASSORTED PASTRIES, MUFFINS,
ROLLS, BAGELS & CREAM CHEESE

FULL SALAD BAR

CURED SALMON TRAY WITH CAPERS, ONIONS,
EGGS, SHRIMP COCKTAIL AND CRAB CLAWS
WITH LEMONS & COCKTAIL SAUCE

CRAB STUFFED MUSHROOMS

CHEESE & CRACKER TRAY

Breakfast

EGGS BENEDICT

BACON AND SAUSAGE

COUNTRY POTATO

PANCAKES OMELET STATION

Entrees

PRIME RIB CARVING STATION

GRILLED SALMON WITH LEMON CAPER SAUCE

CHICKEN MARSALA

MASHED POTATO

CHEF'S VEGETABLES

Dessert

FRUIT COBBLER

FRESH FRUIT TRAY

CALL 962-9638 FOR RESERVATIONS

\$24.00* - ADULTS - \$10.95* - CHILDREN 6-12

CHILDREN UNDER 5 EAT FOR FREE

* TAX & TIP NOT INCLUDED IN PRICE

CLOSED FOR DINNER SERVICE

Ala Carte - April '06

by Sharon Volponi

Wow! Didn't March roar in like a lion this year? While we enjoyed the winter wonderland for a while, we are hoping April gives us a little more sunshine and warmer temperatures. We wish to especially thank those who braved the storms and supported us last month.

The Soroptimist International celebrated their Annual Chinese Dinner and Auction with us, and everyone had a great time as well as helped raise funds for all the good work the Soroptimists do. The Groveland Lions Club also had their Annual Cioppino Dinner in February with equally good results. Thanks to all who supported these service clubs, and our own Club as well.

Easter Brunch will be served at the

Country Club on Sunday, April 16, from 9:00 AM 'til 2:00 PM. Bring the whole family and get your pictures taken with the Easter Bunny! See our ad for times and food selection. We will be closed for dinner service that evening.

If you haven't tried our pastry chef's new "take-out" menu, WHAT ARE YOU WAITING FOR? Michael Stewart's fresh baked breads, rolls, muffins, cakes, cobblers, pies and brownies are absolutely delicious! If you're worried about calories, sugar-free goodies are available by request. Pick up a take-out menu next time you are here. Simply place your order 2 days ahead, and it will be baked fresh for you to pick up. Call 962-8638 to order. We hope to hear from you soon.

ENTERTAINMENT

At the
19th Hole Lounge
in April

Saturday, April 1, 2006

Music by We Three 8pm to Midnight

Saturday, April 8, 2006

Karaoke 8 pm to Midnight

Saturday, April 15, 2006

Music by Rick Barnes 8pm to 11pm

Saturday, April 22, 2006

Music by We Three 8pm to Midnight

Saturday, April 29, 2006

Karaoke 8pm to Midnight

NEW! COUNTRY CLUB RESTAURANT HOURS

Monday - Tuesday - Wednesday
CLOSED

Thursday

Lunch - 11 a.m. to 3 p.m.

Friday

Lunch - 11 a.m. to 3 p.m.

Dinner - 5 p.m. to 9 p.m.

Saturday

Breakfast - 8 a.m. to 11 a.m.

Lunch - 11 a.m. to 3 p.m.

Dinner - 5 p.m. to 9 p.m.

Sunday

Brunch Buffet - 8 a.m. to 3 p.m.

Times subject to change without notice.
For reservations or more information
please call (209) 962-8638

Bill Murphy Your Complete Insurance Store

Bill Murphy Insurance Inc. Your One Stop Insurance Store

- Auto Insurance
 - Home Insurance
 - Life Insurance
 - Health Insurance
 - Disability Insurance
 - Medicare
 - Long Term Care
- Auto / Home / Manufactured Home
 - Fire / Dwelling / Workers Comp
 - Commercial Liability / Commercial Auto
 - Life / Bonds / Course of Construction
 - Motorcycle / Recreational Vehicles / Boats

We can take care of all your insurance needs

Bill J. Murphy
Insurance Services

533-2383

Toll-free 1-800-675-7600

119 S. Washington Street • Sutter

The Changing of the Guard

by Rosemary Adams, Publicity

In notifying our PML Ladies Club members of our March Program, President Judy Michaelis referred to the Divestiture/Installation of our officers as "THE CHANGING OF THE GUARD." It was so apropos that the writer has adopted it. Thank you, Judy.

We had a lovely Winter/Spring Day for our luncheon at the Club. Jane Hansen and her Decorations Committee arrayed the tables with clear glass cubes on which were mounted pink flowers and silver garlands. Perfect.

Following the luncheon we had the Divestiture of our 2005/2006 Officers and the Installation of our 2006/2007 Officers. This was conducted by Past Presidents Joyce Smith & Rosemary Adams. The 2005/2006 Officers were Judy Michaelis, President – Harriett Wallace, Vice President – Claudette Williams, Secretary – Charlie Fratus, Treasurer – Dar Brown, Historian/Parliamentarian – Shirley Brasesco, Membership/Reservations. The Officers were thanked and applauded for their fine efforts in bringing us a great year and then presented with pink roses and bud vases. A note – Dar Brown was

unable to be with us, so Past President, Bobby Vandenberg, filled in for her.

We then moved along to the Installation of our 2006/2007 Officers. They are Harriett Wallace, President – Kim Purifoy, Vice President – Diane Abdelnour, Secretary – Carol Voyvodich, Treasurer – Judy Michaelis, Historian/Parliamentarian – Shirley Brasesco, Membership/Reservations. We thanked our new Officers for assuming their offices and pledged our support of their plans and goals for the year. The newly installed Officers were presented with pink roses in bud vases. And to them, APPLAUSE, APPLAUSE!!!

Next we had a lovely bit of entertainment offered by our BEAUTIFUL SOPRANO, Linnelle Marshall, accompanied by her GRAND PIANIST husband, Galen. They saluted the 250th anniversary of the birth of Wolfgang Amadeus Mozart by presenting several arias from his operas. It was outstanding, and our members truly enjoyed it. Thanks to Linnelle & Galen for a grand afternoon.

HAPPY SPRING! 🌸

WIN a Dinner for Two at the PMLCC!
Monthly drawing from your COMMENT CARDS filled out when you dine at the PMLCC Restaurant.
ENTER & WIN!

Looking for service?
Goldrush can help. We provide the Mother Lode's best computer support – in our office, or in your home or business – and we'll do it for a more reasonable price. It costs even less if you're already one of our customers. Call us today for details.

GOLDRUSH WORLD ACCESS

736-0111
www.goldrush.com
Your local internet provider for the Mother Lode
1163 South Main Street, Angels Camp

BLACK OAK CASINO
GAMES. PEOPLE. PLAY.

WHERE FUN IS THE NAME OF THE GAME!

WILLOW CREEK
Voted #1 Entertainment Destination in the Region

Comedian MICHAEL WINSLOW – King of voice Effects from *Police Academy* movies – Thursday, April 6, 8pm

HOUSTON JONES – Americana - Return of Tuolumne County's **Travis Jones!** – Thursday, April 13, 8pm

BRANDED HEART – Buck Owen's Crystal Palace House Band – Friday, April 14, 9pm

AMBROSIA – "How Much I Feel", "Holdin on to Yesterday" Tickets \$10 at the Gift Shop – Thursday, April 20 8pm

MINI MANIA
Sundays, April 2nd, 9th, 16th & 23rd, 4-9pm

- Hourly drawings for trip for two to England continue
- One entry will be drawn at 9pm to win a 2006 Mini Cooper

Young at Heart
Senior Wednesdays, 10am - 2pm
Enjoy Food, Fun & Fabulous Prizes... Just For Guests age 55+!

- **Senior Breakfast Buffet** 7am to 11am – \$3.99
- **Free Senior Slot Tournament** 11am to 1pm (signups start at 7am)
- **Big Band Dance** – 1pm to 3pm (Starts on March 8th)

Seven Sisters
Sunday, Wednesday and Thursday 5-10 pm
Friday and Saturday 5-11 pm
Escape from the excitement to enjoy a quiet and relaxing dinner at Seven Sisters
Reservations: (209) 928-9363

PLUS more Bars & Restaurants to choose from

Must be 21 to gamble
Toll Free 1-877-747-8777
PROUDLY OWNED AND OPERATED BY THE TUOLUMNE BAND OF ME-WUK INDIANS

19400 Tuolumne Road North (Rt. E17), 8 miles east of Sonora
East on Hwy 108 to Sonora. Exit Mono Way, then right to Tuolumne Rd.
www.blackoakcasino.com

Pine Mountain Lake Computer Users Group

by Tom Carman

The program for April is all about Power Point and will be presented by Bob Oakley. The presentation will be in two parts. The first part is An Introduction To Power Point. The second part is Power Point Tips & Tricks. You've asked about how to do Power Point presentations before and now it's finally here,

so we hope to see you all there.

Most of you are aware that April is the beginning of our Dues year. April 1st is when your Dues are due and they are a whole \$12.00 per year for the whole family. We ask that you fill out a new application so that you can update us on your computer, programs, and your ideas

for the organization. You can find the application on the CUG Web Site at <http://www.geocities.com/pmlcug>.

April is also the time we announce who will be running for vacant Director positions with the election taking place in May.

The CUG is composed of members at all levels of computer experience, and guests are always welcome. Remember, you do not have to be a resident of Pine Mountain Lake to attend the CUG meetings. For non-PML residents, please

contact Gerald DeHart or Bob Oakley if you plan to attend so PML Safety Department can issue the proper pass. To learn other information about the CUG, such as past meeting content, monthly newsletters, club by-laws, and officer info, check out the club's website listed in this article.

We look forward to seeing you on April 18th, 7:00pm at the Lake Lodge. Further information about the CUG may also be obtained from Bob Oakley at 962-4799 or Gerald DeHart at 962-7429.

HELP KEEP YOUR NEIGHBORHOOD SAFE!

If you see a crime in progress, please call 911 and report it immediately. If you are the victim of a crime, please call the Country Sheriff and report the incident. If you witness something suspicious and you are unsure it is a crime, call our Department of Safety at (209) 962-8615 and report it so we can follow up. Help PMLA and your neighbors stay safe.

Cable System Issues

On February 18th, 2006 at the monthly Pine Mountain Lake Association Board meeting, County Supervisor Mark Thornton addressed the Board regarding the Sun Country Cable System. He informed the Board and management that the County was forced to issue a Notice of Default to the owner of the system and the County is preparing to act and revoke their franchise agreement. This may result in a service shutdown for Sun Country Cable customers.

The PMLA Board and management team are concerned that a shutdown could have an impact on PMLA residents. The intent of this notice is to inform and assist our members with this situation and should not be interpreted as a statement of Sun Country Cables performance.

If you are a current Sun Country Cable customer, please let us know what you think by filling out the form below. We will forward your information to the Tuolumne County Board of Supervisors.

Sun Country Cable Issue

Date: _____ Name: _____ Unit/Lot: _____

Mailing Address: _____

Telephone: _____

Do you feel the County should take the next step and shutdown the system so that they can fix the situation?

YES _____ NO _____

The system could be down for several weeks while the County addresses the problems. Will this be a big impact on you?

YES _____ NO _____

If yes, please explain: _____

Please send your information to: Pine Mountain Lake Association
Attention: Rick Whybra
19228 Pine Mountain Drive
Groveland, CA 95321
FAX (209) 962-8657

Or e-mail your response to: rick@pinemountainlake.com

Friends of the Lake Learn about Dredging

by Virginia Gustafson

The Friends of the Lake organization will kick-off the 2006 season with a potluck dinner on Sunday, April 9 at 5:00pm at Lake Lodge. Our special guest speaker for the evening will be Tom Rut, from the consulting engineering firm of Moffat & Nichols in Stockton. This is the firm hired by PML to make dredging recommendations for our lake.

Mr. Rut will be educating us on why lakes need dredging, the results of the Moffat & Nichols study of PML and their recommendations.

Tom is a registered professional civil and structural engineer. He has a BSCE from Illinois Institute of Technology, and has practiced engineering in California for over 40 years. In 2002, he opened the Stockton office of Moffatt & Nichol.

Moffatt & Nichol is a consulting engineering firm headquartered in Long Beach with 350 people and 20 offices in the United States. They specialize in water-related engineering services.

Prior to joining Moffatt & Nichol, Tom spent 33 years with Caltrans; his last position was as State Bridge Maintenance

Engineer responsible for the inspection of 20,000 state highway and local agency bridges. Tom and his wife are part-time residents of PML.

If you are interested in the health and safety of the lake and would like to know more about the dredging plans, bring a potluck dish, your place setting and beverages, and come and join us April 9th at Lake Lodge to hear Tom Rut's presentation.

Friends of the Lake is currently also working with the association to develop more swimming areas and to monitor compliance with boating rules. We are also maintaining the buoy safety lights and planning for the July 1 PML Boat Parade.

Friends of the Lake is a social organization dedicated to the long-term sustainable and equitable use and enjoyment of Pine Mountain Lake. Annual membership dues are \$20/family or \$10/single; membership is open to anyone who is concerned about the health, safety and utilization of our lake. You may send your check to FOL, Box 591, Groveland or you can also register at the April 9 meeting at Lake Lodge. ☺



Rod Diehl

Pest Control

"The Best Deal in Pest Control"

RESIDENTIAL & COMMERCIAL

HIGH QUALITY
100% SATISFACTION GUARANTEED

Locally Owned & Operated
Ark Generation Tuolumne County

FREE ESTIMATES

(209) 962-4560

SERVING THE PINE MOUNTAIN LAKE/GROVELAND AREA

Also offering
Weed Control



Century 21

Pleasant View Properties

18800 Main Street • Groveland CA

EACH OFFICE IS INDEPENDENTLY OWNED & OPERATED



Office 209-962-7372
 fax 209-962-7238
 Toll-free 866-350-7372
 Visit us on the Web at:
C21pleasantview.com



Carol Voyvodich



Lots Of Lots!!!

We have a variety of prime Pine Mountain Lake building lots. Lake or Golf Course views. Over 10 lots all together in all price categories. So if you need a lot and are thinking about building be sure to look over what we have. *PML Lots \$55,000.00 to \$350,000.00*



George Voyvodich

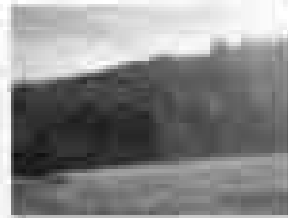

120 ACRES ONLY 2.5 MILES FROM GROVELAND

Two homes can be built on this property or split into 37 acre parcels. Two beautiful meadows with views to die for! Bring your motorcycle, quads, and 4x4's *Sec 34 Yosemite Springs Road. \$595,000.00*



Brenda Crouse



CUTE AS A BUTTON: Comfortable single story home with two bedrooms and two baths. Bonus room could be used as third bedroom. Second bedroom has private entry and private bath could be used as in-law quarters. *\$285,000.00 19574 Cottonwood Street Unit 6 Lot 195*



George Stoner



LAKE TULLOCH BEAUTY: Three bedroom two baths with views of the High Sierras & Lake Tulloch. Hardwood floors in Kitchen & living rooms. Ceiling fans throughout the house. Over 900 sq. ft. outdoor deck to enjoy your view. A must see!! Call for appointment. *\$520,000.00 4688 Bayview Drive, Lake Tulloch*



Carol Cooper



PERFECTION WITH A VIEW! Beautiful home with 3 bedrooms, 3 baths. Downstairs bedroom can be used as game room. Large sky lights for natural light. Vaulted ceiling with oak finish. Built-in speakers, track lighting, built-in book cases...much more. *\$545,000.00 Unit #3 Lot 52 20519 Echo Court*



Peggy Sharp



HORSE LOVERS DREAM! 7.2 Acres Level pastures. Remodeled like new 1560 sq. ft. Manufactured Home. 3 bedrooms, 2 bath, restored barn, NO MONTHLY DUES! *\$519,000.00 22978 Ferretti Road*



AFFORDABLE THREE BEDROOM TWO BATH HOME: Manufactured home on quiet street. Double pane windows with spacious front deck and two car carport. *\$260,000.00 Unit #7 Lot 88 13020 Jackson Mill St.*



TRANQUILITY AND HORSES: Over two acres, with horse corral and pasture. Modular home remodeled with almost 3000 sq. ft. of living space with mother In-Law quarters added. Seller is motivated will look at all offers. *\$295,000.00 9045 Smith Station Road*



UNDER CONSTRUCTION: Single story home. Great floor plan designed for comfortable living. Should be finished mid-winter a perfect opportunity to pick your own colors and own a new home. *\$410,000.00 19425 Ferretti Road Unit 6 Lot 6*



NEW LISTING - WELCOME HOME to this beautiful 3B/2B approx 2024 sq ft home on a quiet cul-de-sac. Enjoy cooking in the large bright kitchen and serving in your formal dining room. Home backs up to private ranch for wide open space. This house has it all, come see for yourself Offered at *\$475,000 \$475,000.00 Unit 4-180 20838 Knollcrest court*



HOME ON THE 9th FAIRWAY! This home has great views of both fairways and ponds. Custom built home with big open floor plan. Stamped concrete driveway with detached 2 car garage with RV parking. Must See!! *\$735,000.00 Unit #5 Lot 186 19300 Oak Grove Circle*



IMMACULATE CABIN/CHALET You'll know you're in the mountains with this A-Frame. Decks on the front of the home. Stained-glass sparkles in the sun. Pellet stove and beautiful knotty pine ceilings, brkfst bar, and picnic area. Plenty of room for parking, RV and boat. *\$295,000.00 13320 Wells Fargo Drive Unit 2 Lot 261*



STUNNING VIEWS OF YOSEMITE PEAKS: A-Frame cabin in the woods. Located in Greeley Hill sitting on over 4 acres of forest and fenced horse pasture. Two bedrooms one bath with a hoses set up and hay barn. 1400 Sq. Ft. of living space. Seller very motivated bring all offers. *\$295,000.00 10005 Ernst Road*



GREAT HOME WITH GREAT VIEW: Four bedrooms, three and a half baths. Garden area with drip system. Large kitchen with hardwood floors. RV parking with hook ups. Downstairs office with extra bedroom, Hot tub in back yard. *\$525,000.00 19645 Golden Rock Circle. Unit 1 Lot 212*



NEW LISTING - ARCHITECTURAL DELIGHT - Elegant 4B/3B level entry 3300 sq. ft. home on .64 gentle sloped lot. Each room is richly detailed including arched entries, birch hardwood floors line the entry, living area & chef's dream kitchen. Trex type deck with engineered lower deck that houses the hot tub. Views of the mountain peaks and a "peek" of the lake. If you are looking for a large elegant custom home - look no further. *\$832,000 20756 Point View Drive, 4/203*



Patty Beggs



Michael Beggs



June Dee



Kjell Nilsson



Michelle R. Perreira

Notaries on staff • Remember—If You List With Us, We Market Your Home In The Bay Area. Call Us For Your Personalized Marketing Plan.

TIRED OF ALL THE RUNNING AROUND?!
LET US DO THE WORK FOR YOU!



WE'LL "SHOP FOR"

- GROCERIES
- HOUSEHOLD ITEMS & DECOR
- PRESENTS FOR ALL OCCASIONS
- HOME CARE
- PET CARE & **MUCH MORE!**

One Stop Shoppe Personal Shopper Call Tami
 962-7360

www.pinemountainlake.com

Help-U-Sell REAL ESTATE

Full service. Big savings. The experts next door...

SELLERS SAVE THOUSANDS!

Why pay commissions when you can sell your home for \$5,950* and save thousands? At Help-U-Sell Golden Hills Realty we are full-service REALTORS® but we package and price our services differently. The results... **BIG SAVINGS!**

Call today for a free consultation.

* Fees May Vary

Help-U-Sell Golden Hills Realty. (209) 536-3000
 Free Weekly List of Properties For Sale With Owner



PINE MOUNTAIN LAKE RIDING STABLES

Join Us for Trail Rides Year-round
 Weather Permitting Call for Days & Times of Operation • Advance Reservations Required

Guided Trail Ride Rates: 1 Hour – \$35.00 per person
 Call for prices for the 2 or more hour rides
 Or ask about our ride to Tuolumne River
 Children must be 7 years or older and at least 44" in height (Safety helmet required & supplied)
 We ask that all riders arrive 15 minutes prior to their riding time

For Reservation or Information Call the Stables
209-962-8667
 or email at stables@pinemountainlake.com

13309 Clifton Way, Groveland CA 95321
 From Groveland on Highway 120, Turn on Ferretti Road – go 6.0 miles,
 Turn on Clements Road – go 0.5 miles, Turn right on Clifton Way – go 0.0 miles

THERAPEUTIC MASSAGE

Enjoy the Touch of Healing Hands

Swedish • Deep Tissue • LaStone • Trigger Points
 Enjoy that special massage in our state of the art privacy of our massage room.

209/962-7504 18885 Hwy 120 • Groveland, CA 95321
 Call for appointment times and prices



Summer is just around the corner, so it's time to dig the water skis and wakeboards out of the garage and tune them up for the new ski season!

Thanks to all our members for voting on our new logo (above). Stay tuned for an opportunity to buy some snazzy logo apparel in the near future.

To help kick off the 2006 season, the PMLWWC will be hosting a Memorial Day BBQ at the Marina beach on Sunday, May 28th, from noon to 3pm. You do not have to be a member of PMLWWC to join us. If you'd like to come by, meet your neighbors, talk about boats and skiing, please join us!

In our next newsletter, we will be telling you about a new streamlined registration process we have been working on with Joe Powell, Rick Whybra and Barbara Barnes. In a nut shell, it will be easier to register

your boat for skiing, reducing lines at the store and making life easier for the workers there. Note: this does not change the regular PML boat registration process to get your annual sticker.

We will also be discussing our new, improved training program, as well as the Good Neighbor Rules concerning wake reduction and best practices for skiing and wakeboarding.

If you love waterskiing, wakeboarding, or kneeboarding and would like to be a part of our growing family, please send us your e-mail id. You will then have input into any future PML boating changes and will be able to stay informed about safety and best practices. You can join us by sending an e-mail to mike@denzeln.com Visit our website at <http://www.pmlwwc.com>. See you on the water! ☺

PML Racquet Club News

Unless some catastrophe including snow or rain occurred, the Racquet Club had its first tennis get-together in the last 6 months on March 17.

This would be the St. Patrick's Day "Wearing of the Green" social at the Tennis Center. Results will be reported in the next PML News.

Mark Nouillan had announced that the social would be a mixed doubles format. Men and women were to be seeded and teams picked on the basis of the seeding. The social was to be headed by Nouillan and Larry Santa Maria.

The next tennis social is scheduled for Friday, May 5 – this being "Cinco de Mayo". A good turnout is expected.

Dennis DeCant, Dick Davis, Mark Nouillan and Jerry DeHart met with Rick Whybra and Bernie Laursen (Maintenance) on March 2 to discuss court

upkeep. With them was a representative from Saviano, a company involved in tennis court repair, resurfacing, etc.

- New members are needed. A welcome to recent new members Linda Kehoe and Marvin and Mary Schinnerer.

- Jane and George Reynolds attended the professional Pacific Life Open at Indian Wells last month. They have attended the matches as well as served as ushers for a number of years. Richard and Judy Olson again attended this big tournament.

- Dave and Chris Franz also traveled to Southern California for the tournament – this being their first time.

- The 2006 Racquet Club Directory has been in progress and was to be available to members in March or thereabouts. ☺



Wines Chiropractic Wellness Center
 Wholeness is Our Goal

Specializing In Children Of ALL Ages
 Non-Force Wholistic Chiropractic • Accupressure Reflexology
 Nutritional Consulting • Neuro-Emotional Technique • Special Classes Avail.

Dr. Donna Wines D.C.

Open Mon.- Thurs. • 18727 Main St., Ste. C., Groveland, CA 95321 • 209/962-4565

PML Garden Club Clippings

by Joyce Smith

February 13th was our 1st meeting of the year. The Lake Lodge was abuzz with members visiting and finding the right sign-up sheet for areas they wanted to be involved with. We have something for everyone to do, either big or small. Of course the Jail is our main project.

—Our program for the day, presented by Julie McVickers, was a Therapeutic Garden Box. Julie had a box to show us complete with step by step “how to make it” directions. Great assembly directions, right down to how many nails and everything else you would need. We were treated to a touching video on how these boxes have been used in some areas. Because they are raised up on legs, a person in a wheel chair could derive a lot of pleasure tending to flowers planted in one. After the presentation, we divided into groups, discussed ways and made a list of uses for these boxes.

Members received a compiled list of 47 ideas from our input, in their newsletters.

—Terre Melinn will be having a work day at the Jail the 2nd Wednesday of every month, 9:00 A.M., 7:30 A.M. if hot, 7:00 A.M. if very hot and if it rains, stay home. Additional work days will be called as needed. Call Terre Melinn 5743 if you want to know when you signed up to work. You don't have to sign up for the 2nd Wednesday, just show up with your garden tools.

—Our speaker for the March meeting will be Master Gardner and PML resident Dick Dentino, speaking on pruning.

—Plant Table. Cynthia Dant needs plants for the plant table. Call Cynthia if you have cuttings or plants to bring to our meeting. The money goes to Penny Pines, which is a Forest Service planting project.

—April 10 Meeting. We will meet at the Lake Lodge at 9:00 A.M. to car pool. We are going to the Sierra Herbal Institute off Wards Ferry Rd. in Big Oak Flat, to see a working herbal garden and have a picnic lunch.

Doesn't that sound interesting? Check your Newsletter for picnic information.

—Don't forget your name badge for meetings. It's very helpful as we have many new members.

See you at the next meeting. ☺

Is food a problem for you?

OVEREATERS ANONYMOUS

NO dues * NO fees * NO weigh-ins

NO diets * We are a Fellowship

Meet at the Groveland Library on Hwy 120 (downstairs) –
1st, 2nd, 4th & 5th Tuesdays, 6 PM.

For more info contact Sondra at 209/962-6444 or Betty at 209/962-7786

ARBONNE

FORMULATED IN SWITZERLAND – MADE IN THE U.S.A.

pure, safe, beneficial

PURE SWISS SKIN CARE

Color • Nutrition • Aromatherapy

Experience **AMAZING** Results today with
Arbonne's anti-aging NutriMinC® RE⁹

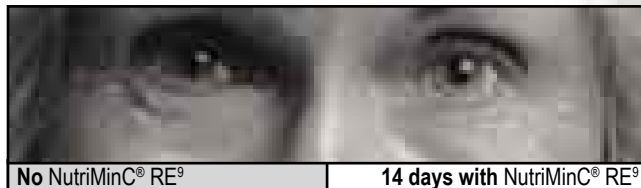

Call for a complimentary sample and consultation

ARBONNE offers:

- The experience of a 26 year old company
- A strong management team
- Experienced leaders
- AMAZING products that provide a solid foundation for this exceptional business opportunity.

Jill Maxey, RN • Arbonne District Manager

(559) 799-6320 • jmax@clearwire.net

Shamrock

Professional
Carpet Cleaning

The Dry Cleaning Specialist

209/962-5962

Don't let soiled carpet spoil the
beauty of your home!

By HydraMasters®
SafeClean
Carpet Care Products For A Healthy Environment



PML Organized Groups & Clubs

Contact the individuals below if you are interested in joining!

Aviation Association:

Rand Siegfried 209/962-0710

Computer Users Group:

Gerald DeHart 209/962-7429

Concerned Property Owners:

Grant Naylor 209/962-4134

Country Mountain Riders:

Connie Soderberg 209/962-5299

Crafts Guild:

Loraine Jordan 209/962-6707

Dance Party:

Harry Maier 209/962-6760

Duplicate Bridge:

Ann Laffin 209/962-6394

Exercise:

Marie Humphreys 209/962-7905

Barbara Elliott 209/962-6457

Friends of the Lake:

Mike Gustafson 209/962-6336

Garden Club:

Arlene Vorce 209/962-7186

Guardians of PML:

John Nielsen 209/962-4934

Ladies Club:

Judy Michaelis 209/962-0580

Ladies Golf Club:

Dotty Davis 209/962-6663

Men's Golf Club:

John Baker 209/962-6295

Men's 9-Hole Golf Club:

Wally Child 209/962-0723

Monday Bridge Club:

Bill Mingus 209/962-4240 (M)

N. Anderson 209/962-0337 (W)

Non-Residents' Group:

Kathy Coon 510/656-0162

PML Niners:

Barbara Haiges 209/962-5653

PML Waterski & Wakeboard Club:

Rick Whitacre 408/582-3081

e-mail: rwguard55-pml@yahoo.com

PM Lakers RV Club:

Tom Taylor 209/962-6596

Poison Oakers Square Dance Club:

Irene Rhyne 209/878-3537

Racquet Club:

Mark Nouillan 209/962-5492

Residents Club:

Thelma Faux 209/962-4617

ROOFBB:

Jackie Baker 209/962-6295

Sierra Professional Artists

Heinie Hartwig 209/586-1637

Sunday Couples Golf:

Norma Baldinger 209/962-5332

Windjammers Sailing Club:

Kurt Petersen 925/462-7873

PML Men's Golf Club

by Dick Faux

Thank goodness March is over as we had far too many days without sunshine and with rain and or snow.

up as a four man team. Scoring is two Best balls of the four.

April brings an opportunity to sign up for two more tournaments:

April 22nd the member/guest two man better ball tournament. Practice round is April 21st.

April 15th the NCGA zone qualifier. Sign

In May we have three tournaments

MOTHER LODE INVITATIONAL 30th Anniversary July 20th, 21st and 22nd, 2006 ENTRY FORM

Property Owner _____ Unit/Lot _____

Street Address _____ City _____

State _____ Zip _____ Phone Number _____

Home Club _____ GHIN/NCGA # _____

Shirt Size _____ Jacket Size _____ Vest Size _____

E-Mail Address _____

Guest Name _____

Street Address _____ City _____

State _____ Zip _____ Phone Number _____

Home Club _____ GHIN/NCGA # _____

Shirt Size _____ Jacket Size _____ Vest Size _____

Deposit \$ 100 or Entry Fee Team \$460 _____

Extra Dinners @ \$ 30 _____

Total Paid (No refunds after 6/15/06) _____

(Balance Due June 1st 2006 if making a deposit to guarantee your entry)

Make Checks Payable to:

Mother Lode Invitational
Send to: P.O. Box 4
Groveland, Ca. 95321

Questions Contact:

Tom Bickmore (Co-Chairman) 209-962-5517 or tombick@sbcglobal.net
John Baker (Co-Chairman) 209-962-6295
Chris Borrego (PML PGA Pro) 209-962-8620

For Committee Use Only:

Date Paid _____ Balance due June 1st 2006 _____

scheduled:

May 10th is a Wednesday Special Tournament—Two man better ball pick a partner.

May 13th another NCGA qualifier. Two man teams. Better ball format.

May 20th Spring Couples Tournament. Dinner and team draw May 19th.

The big event of the year is the 30th

anniversary of the 2006 Mother Lode Invitational which is scheduled for July 20, 21 & 22. This year's tournament promises to be bigger and better with amazing tee prizes, terrific food, lots of drinks and an opportunity to invite your friends up for a great weekend. Get your entry in early, as the number of entry's are limited, and this year's tournament will fill up fast.

All tournament entry forms may be obtained by going onto the PML Men's Club Website <http://www.pmlmgc.com> or by picking up entry forms in the pro shop.

2006 Mother Lode Invitational 30TH ANNIVERSARY Member/Guest Tournament • July 20th, 21st and 22nd, 2006

Open to all Men's Club Members and Property Owners

Saturday Evening

Tournament Banquet (*Restaurant not open for Public Dining)

*Lounge open to all with a limited Food Menu !!!

Must have a verifiable Handicap (*Maximum handicap is 24*)

Commemorative Tee Prizes

(Entries Received after 6/1/06 will not have Tee Prizes with Tournament Logo)
Fantastic Raffle and Closest to the Pin Prizes
Special Arnie's Army Closest to the Pin!!!

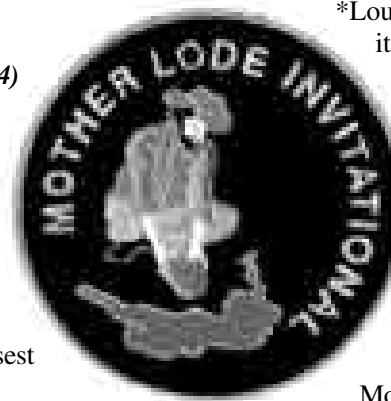

6 pm No Host Cocktails

7 pm Dinner (Tournament Awards and Raffle)

Dance to the music of Captain & Diva 8pm to Midnight

More Tournament info and Entry form available at pmlmgc.com

Questions

contact Tom Bickmore
209-962-5517/tombick@sbcglobal.net
or Pine Mountain Lake Pro Shop
209-962-8620



Friday and Saturday

- Continental Breakfast 7 am thru 9 am/ Brunch 9 am thru 5 pm
- Dance to the music of Captain & Diva 8pm to Midnight

Brunch available to the Public

Restaurant open for Dinner Thursday and Friday

• Employment Opportunity •

Pine Mountain Lake Association is currently accepting applications for both full-time and part-time positions in the Department of Safety. These positions do require shift work.

Competitive benefit packages are available to qualified applicants.

Applications available at the Pine Mountain Lake Administration Office or send resume, cover letter, and references to Allie Henderson, H/R Administrator, Pine Mountain Lake Association, 19228 Pine Mountain Drive, Groveland, CA 95321: email to hr@pinemountainlake.com.

An Equal Employment Opportunity employer.

PML Ladies Golf

by Joyce Smith

The Pine Tree Invitational invitations were available for pick-up after our General Meeting on Feb. 23rd. We were prepared to "do the paper work" and most of the ladies there turned in their invitations with name, GHIN number of partner and names in their foursome if they had that information ready.

Those not there received their invitations in the mail. This is such a popular event and is usually a full field so we were eager to take care of business. If you are in need of a PML partner or a guest partner, give Patty Ryan, Tournament Chair, a call. Marche Kizziar is making gift baskets and is in need of items to fill the baskets or money, to purchase items. Check you e-mail for a list of items she needs. Marche has even offered to do the shopping if you choose to donate money. She is a good shopper and promised to spend wisely. Money makes sense, since Marche knows what she needs for a particular theme basket. We all need to help out on this. She does a great job putting

the baskets together. They are lovely and our guest just love receiving one. Captain Dotty conducted a good meeting and made sure we were all finished in time for our 11:00 shotgun.

February 2 – No sweeps.

Light Mist.
14 Ladies braved the elements to begin play but did not finish.

February 9 – Hate'em

Nice Day.
43 Ladies Played.
1st Place: 263 Pts. D. Davis, S. Hancock, Y. Mattocks, T. Melinn.

2nd Place: 265 Pts. J. Dwaileebe, J. Mussatto, P. Peebles, Draw. Also at 265 Pts. B. Gibson, L. Mattea, A. Peterson, A. Toner.

3rd Place: 268 Pts. N. Baldinger, I. Rathert, V. Tallman, Mona Tompkins.

4th Place: 269 Pts. G. Dickson, A. Frawley, J. Foster, K. Shehorn. Birdies Galore: V. Dodson #3, K. Edgerton #14, A. Frawley #14, M. Houser #14, P. Ryan #14, A.

Toner #14. P. Peebles #6 & #17..

February 16 – Partners Odd/ Even

30 Ladies Played.
Cold but a pretty day.
1st Place: Net 62 P. Park, A. Toner, L. Wall, Draw.
2nd Place: Net 63 (tie) J. Dwaileebe, S. Hancock, Y. Mattocks, J. Mussatto.
3rd Place: Net 63 (tie) P. Gschwend, K. Oing, P. Peebles, S. Perry.
4th Place: Net 64 N. Baldinger, J. Foster, Corky Graham, M. Kizziar. Birdies: A. Frawley #14. S.Perry #17.

February 23 – Sucker in the Bucket

29 Ladies Played
1st Place: Net 65 K. Bettencourt, J. Foster, C. Ligonis, M. Raine.
2nd Place: Net 67(tie) P. King, T. Melinn, S. Vaughn, Draw.
3rd Place: Net 67(tie) D. Davis, C. Graham, M. Kizziar, C. Stevens.
4th Place: Net 67(tie) E. Ellis, S. Hancock, Y. Mattocks, L. Mattea.
No Birdies. 🏌️



Hotel Charlotte

Hotel, Restaurant & Bar

Reservations: 209-962-6455

You can hear about it tomorrow, or be here when it happens!

Early-bird diners be here by 6pm and order any of our many chicken dinners, get soup or salad, coffee or tea and ice-cream. Only \$13.95, through 4/30.



Where folks have fun!
www.HotelCharlotte.com

March Roared in Like a Lion for the Niners!

by Jane Reynolds

It's kind of fun playing in the strong March winds. The balls soar ever so high. Of course it is even more fun if it lands in the middle of the fairway rather than over some trees into the woods. I suppose one uses more club hitting against the wind and perhaps less club if the wind is behind you and then one has to take into account the distance one is aiming for. When all else fails, ask for expert advice.

Guidelines for playing in the wind:

You will be trying to keep the ball down and out of the trees. Use a less lofted club with the club face closed. Take a square stance with more of your weight on the front foot. Play ball in back of your stance and set hands in front of the ball.

First meeting of the year.

The first meeting of the year started off with a wonderful breakfast buffet. It was then followed by an excellent presentation of golf rules by Frank Jablonski. Frank demonstrated rules on a board and answered the many questions put to him by our members. The Niners hope that Frank will return and continue to educate us on the many complexities of the rules of golf.

REMINDERS:

April 8:30 AM Shotgun.
April 16th 18 holers invite the 9ers – 18 hole game w/lunch to follow

April 24th & 25th Aeration.

April 27th "A" Team Play @ Tracy
May Keep an eye on the board for Opens in May

Play Day Results:

Feb. 9th, PUTTS DAY: 1st Flight, 1st place, Barb. Haiges (19), 2nd place, Jane Reynolds (20), 3rd place, GERALYN Dielman/Linelle Marshall (22). 2nd Flight, Shirley Haliwell, (18), 2nd place, Mary Reynolds, (20), 3rd place, Marilyn Alexander (21) and 4th place, Flo Jansen (22). 3rd Flight, 1st place, Jane Hansen (20), 2nd place, Patty Stevens (21), 3rd place, Cyndy Krout (23). LOW NET: Jane Reynolds (37).

Feb. 16th, RED FLAGS: 1st Flight, 1st place, Jane Reynolds; 2nd place, Barb Davis. 2nd Flight, Marilyn Alexander. 3rd Flight, 1st place, Patti Stevens, 2nd place, Cyndy Krout. LOW NET: Cyndy Krout and Barb Davis (36). PARS: Marilyn Alexander #14, Barb Davis #17 and Cyndy Krout #10 (outstanding).

Feb. 23rd, LOW NET: 1st Flight, 1st place, Barb Davis (38), 2nd place, Jane Reynolds (41). 2nd Flight, 1st place, Claudette Babyak (35), 2nd place, Charlie Fratus (36). 3rd Flight, 1st Place, Jane Hansen (40), 2nd Place, Judy Michaelis (41), 3rd Place, Faye Buckley (43). LOW NET: Claudette Babyak (35). PARS: Jane Reynolds #14, Barbara Haiges and Judy Michaelis #17.

Happy Easter! 🐣

www.pinemountainlake.com

Designing Woman

Gifts, Home Accents & Floral Design 962-7992

18725 Main Street #A, Growland

Winter Hours:

Mon-Sat 11-4:30 Sun 11-3

Trugs, umbrellas, golf, wine, shopping, cards, books, magnets, bath items, CD's, DVD's, home decor, party favors, gifts, holiday items, stationery & more!

BRING IN THIS AD AND GET \$5.00 OFF PURCHASE OF \$5 OR MORE (ONE COUPON PER CUSTOMER PER MONTH)

Carron Tax

associates

Carole Smith
Enrolled Agent

20093 Ridgecrest Way
Growland, CA 95321
Tel: 209/962-6119
E-mail: carldogato@directway.com

INCOME TAX PREPARATION
AUDIT REPRESENTATION

Salon On Main FULL-SERVICE SALON

Hair & Nails
Waxing
Facials
Massages
& Earpiercing

Massage Therapist
Tuesday & Thursday
1 Hour for \$30.00
1/2 Hour for \$20.00

Hot Stone Therapy
Added to Any Massage
for only
\$10.00

Open Monday – Friday (Call for Times)
Saturday by Appointment • Walk-Ins Welcome!

18583 Main Street, Suite B (in the ReMax/ Twice As Nice Ctr) **Call 209-962-6101**

PMLA Activities & Events

AMERICAN LEGION POST #300 WEEKLY LUNCHEON and DINNER POTLUCK
2nd Tuesdays (lunch), 3rd Thursdays (dinner)
 Luncheon meets at noon at Grandma's Garden Café behind Groveland Community Hall. Potluck dinner meets at 6:30 PM at the Groveland Community Hall 209/962-6416.

BRIDGE AT THE LAKE LODGE
Mondays • 10:15 AM & 10:30 AM
 All bridge players are welcome. Men (10:15 AM) call Bill Mingus at 209/962-4240 for reservations. Women (10:30 AM) call Norma Anderson at 209/962-0337 for reservations.

AEROBICS & SCULPTING EXERCISE BY VIDEO
Mondays & Wednesdays • 9 AM
 Reach your fitness goals! These classes are suitable for all fitness levels. Classes are free. Join us at the Lake Lodge to be led by a variety of videos featuring certified fitness instructors. For more information and scheduling contact Barb at 209/962-6457 or Marie at 209/962-7905.

HORSESHOE PITCHING
Mondays & Thursdays • 1 PM
 Meet at 1 PM at the pits (corner of Tannahill Dr. & Pleasant View)! Men and women of ALL skill levels welcome to participate. Instruction available to all beginners. Shoes furnished. Pits are available for use by all property owners

and their guests on a first-come, first-served basis seven days a week.

SIERRA CLUB HIKE OF THE WEEK
Thursdays • 8 AM
 Midweek Hikes in the Groveland Area on Thursdays. Weather permitting, each Thursday meet at Mary Laveroni Community Park in Groveland at 8 AM for an approximate 6-mile hike. Bring a jacket, water, sunscreen and a snack in a daypack and wear hiking boots. The hike is generally followed by a no-host lunch at a local restaurant. Call Frank Oyung for further details 209/962-7585.

BRIDGE (DUPLICATE) AT THE LAKE LODGE
2nd & 4th Thursdays
 All bridge players are welcome. Call Ann Laffin 209/962-6394 for information.

WOMEN'S SUPPORT/ DISCUSSION GROUP
Wednesdays • 11 AM
 Attention Pine Mountain Lake and Groveland Ladies: The women's support/discussion group meets on Wednesdays from 11 AM to 12:30 PM. It is time to do something for yourselves. Make new friends, get rid of some old emotional baggage and share your knowledge and experience. We still have room for a few more participants. Call me. Let's talk. Etty Garber Ph.D. 209/962-5205.

Announcements

BETTIKE FOUNDATION LUNCHEON RESCHEDULED
 Individuals who purchased tickets for the event that was to originally take place on March 11th—the music luncheon for the Bettike Foundation is rescheduled for Sunday, April 30, at 12:30 at the Iron Door Saloon.

OMELET BRUNCH
 Build your own Omelet. Mark your calendars for the fourth annual Garrotte Lions and The Gathering Place, (South Side Seniors) Omelet Brunch, Saturday, April 29th, Groveland Community Hall, 10 AM – 1 PM., Adults \$10.00, Children, 12 and under, \$7.00. Price also includes Biscuit, Fruit Cup and Beverage. All proceeds will be directed towards The Gathering Place, (South Side Seniors), and the Garrotte Lions. For tickets please call Lion President Wanda Day 962-6179 or Lion Kay Graves 962-6769 of The Garrotte Lions Club or The Gathering Place (South Side Seniors) Sally Salinas 962-0505.

NOMINATIONS FOR GAINS COMMUNITY SERVICE AWARD
 The Groveland Area Involved Neighbors (GAINs) is asking the community to help nominate the recipients of the second annual GAINs Community Service Award and GAINs Youth Service Award. The purpose is to recognize deserving members of the community who have made an outstanding contribution for the betterment of Groveland and the surrounding areas and to encourage community service.

Awards will be given to an adult and a youth who have performed either through a community service organization or through individual effort, on a voluntary basis in the preceding calendar year. GAINs is requesting nominations from local service clubs and individuals. Organizations or individuals wishing to nominate someone must submit the nominee's name, phone number, reasons for nomination, and examples of exceptional service from the 2005 calendar year, along with their own name and contact information. Submissions may be sent to: GAINs, P.O. Box 179, Groveland, CA 95321, or emailed to GrovelandandGains@aol.com, or dropped off at the Groveland Library in the GAINs COMMUNITY SERVICE AWARD box. Ballots will also be available on posters throughout the community. All nominations must be in by May 1.

PMLA FLEA MARKET IS COMING!
 To the Pine Mountain Lake Stables on Saturday, May 13 and Saturday, October 7 from 8 am to 1 pm at the PML Stables.

THE PINE CONE SINGERS
 Under the direction of Dennis Brown, the Pine Cone Singers will present their spring concert the weekend of May 5th, 6th, & 7th. On the program? A little Webber (as in Andrew Lloyd), a little Porter (as in Cole), a little Mozart (as in W.A.), plus a spirited spiritual, a poignant madrigal, some jazzy bebop, and more! So make a note on your calendar and watch for further news. Tickets will be available in early April.

THE PINE CONE PLAYERS
 Under the direction of Mary Kelly, the Pine Cone Players will present the crazy melodrama "Dogsbreath Devereaux, The Dastardly Doctor" or: "Nurses! Foiled Again" by the same playwright who wrote "Dr. D.K. Molar, The Devious Dentist" — a play the group performed five years ago that had the audience rolling in

the aisles with laughter. "Dogsbreath Devereaux" is guaranteed to put the audience there again. It's every bit as funny as the other...perhaps even more so. So, jot these dates down: May 26, 27 and 28 so you won't miss the dastardly antics of Dr. Dogsbreath Devereaux and Nurse Hatchett as they conspire against the likes of Dr. Phil Good, nurse Ivy Dripp, the widow Lotta Cash, and the poor—what a heckuva story—heroine, Wendy March.

HIGH COUNTRY LINE DANCERS
 High Country Line Dancers at Groveland Community Hall – 7-9 pm Tues. eves. 4/4, 4/11, 4/18, 4/25*, 5/2, 5/9, 5/16, 5/23, 5/30*, 6/6. Beginner lessons 7-8 pm; intermediate/advanced lessons and dancing 8-9 pm. *Last Tuesday of each month is "open dancing" for singles and couples, no lessons. Instructor: Susan Nash. \$2.00 per person. For more info, call Carol Stevens 962-5198 or Sue Salnick 962-4155.

DSL IN PML?
 The community needs more support for SBC extending DSL service into PML. Visit SBC.com and put in your ZIP Code and/or make a request. Without requests, they don't know how many people are truly interested.

FAMILY WELLNESS FAIRE RETURNING TO TENAYA SCHOOL APRIL 11
 The 6th annual Family Wellness Faire is in the planning stages by the Soroptimist Club of Groveland. Because it was so successful last year, the location will again be at the Tenaya Elementary School Campus on Tuesday, April 11, 2006, 8:30 a.m. - 1:00 p.m. This event offers valuable health information for everyone from toddlers to seniors and provides an opportunity for a variety of health testing services at either NO COST or LOW COST. The whole community is welcome so mark your calendars now and watch for more details in next month's issue of this paper. Sponsored by Soroptimist International of Groveland

GAINS
 Since August 2000 Groveland Area Involved Neighbors has been working with community groups in the Groveland area to support youth, seniors, our history, and our environment. Once a year, a Sponsor Drive asks individuals and community groups to contribute \$100 to GAINs, a tax-deductible gift, and become a Sponsor. GAINs has started and carried through "Movies on the Hill," the free GAINs Resource Directory and new Health Directory, Community Service Awards, community surveys, and the Health Community Project. The health project is funded by The California Endowment and will be setting up more local health services, such as an independent community clinic. GAINs directly supports local groups by providing insurance for community events and fosters collaboration among all groups. GAINs is a collaboration of community groups and individuals and does not have members. Insurance and other administrative costs are paid by sponsorships. That's why the GAINs Board of Directors hopes you will support these and future activities by sending in your tax-free \$100 donation to GAINs, P. O. Box 179, Groveland, 95321. For information contact Barbara Broad at GrovelandGAINs@aol.com or 962.7730.

Have an announcement?
 This is a great way to get Pine Mountain Lake residents (full-time and part-time) information about your event so don't miss out!

Groveland Hotel Wineaux Shop
There's a New Wine shop in town!

Weekly Specials

- 30% off Wine List Price
- Add'l 10% off by the case
- Wine Related Gift Items

187th Main St. • Groveland, CA
 Phone: 209-962-4100
 Toll-Free: 800-273-3114
 www.GrovelandHotel.com

GROVELAND HOTEL
 TRULOVE NATIONAL PARTNER

NEW GIFTS ARRIVING DAILY

Family Wellness Faire Set For Tuesday, April 11

With the latest statistics telling us that heart disease is the “#1 killer” of women today, Soroptimist International of Groveland is eager to bring to our community, the 6th annual Family Wellness Faire. This annual event offers the most up-to-date, valuable health and safety information for men, women and children from toddlers to seniors. Everyone is encouraged to take advantage of this opportunity for a variety of health testing services and either NO COST or LOW COST.

Again, this year, the Family Wellness Faire will be held at Tenaya Elementary School from 8:30 a.m. to 1:00 p.m. on Tuesday, April 11. This venue provides a spacious, comfortable environment, regardless of weather, with ample, convenient parking. The gymnasium will house

more than 30 wellness related exhibits which provide the latest information and exhibitors who can answer your important questions regarding living a healthy lifestyle through proper nutrition, physical fitness and personal safety.

A variety of FREE preventive health screenings are also available including: bone density, hearing, vision, blood pressure, diabetes and chiropractic. Professionals from Sonora Regional Medical Center will provide a blood chemistry panel that includes cholesterol (total LDL, HDL and triglycerides), kidney function, thyroid, liver function and lipid panel for only \$20 and Prostrate Screening Antigen (PSA) for just \$10. Fasting (nothing to eat or drink, except water) for 12 hours prior to blood testing is preferred. A summary review of

your health screenings will be available.

This year, the Women’s Health Center will be expanded to include reproductive system health issues, breast cancer awareness, and physical fitness. We also hope to offer expanded information and services at the Children’s Health Center that will be pertinent to today’s health and nutrition issues of our youth. The kids will be interested in eating popcorn and attending activities and entertainment presented especially for them.

Soroptimist International of Groveland, along with their sponsors, believe in the importance of preventative health care through screenings which aid in the early detection of potential problems and education which promotes understanding of proper health maintenance. Plan on attending this im-

portant community event where you’ll enjoy delicious, free refreshments with your friends and neighbors as well as receive valuable family health information. Circle April 11 on your calendar for the FAMILY WELLNESS FAIRE, and you’ll be well on your way to a healthier way of life!



KID'S CAMP SURVEY

Dear PML homeowners and renters.

We are in the process of re-designing our summer “Kid’s Camp” and would like your feedback. Please fill out this survey and return it to the Administration Building. This **Kid’s Camp Survey** can also be found online. Thank you for your time.

Name:

Unit/Lot

(Circle One) Owner / Renter

(Circle One) Full Time Resident / Part Time Resident

Number of Children/Grandchildren and their ages:

1. Are you supportive of having a summer “Kid’s Camp” at PML?

Y N

2. Would you register your children/grandchildren in the camp?

Y N

3. If the camp were offered 5 days per week, how many days would you enroll your children? (please circle)

1 2 3 4 5

4. How many weeks during the summer would you anticipate enrolling your children in the camp? (please circle)

1 2 3 4 5 or more

5. What hours would you like to see the camp? (please circle)

full day (9:00-5:00) mornings only (9:00-noon) afternoons only (1:00-5:00) short day (9:00-1:00)

6. How do you feel about a morning session (9:00-noon), then a 1 ½ -2 hour lunch break to go home, then another afternoon session (2:00-5:00)?

7. How do you feel about a morning session (9:00-noon) and a long middle of the day break to escape the heat, then an evening session (6:00-9:00)?

8. What do you think is a reasonable weekly rate for a half day? (circle one)

\$50 per week \$75 per week \$100 per week other?

For a Full day?

\$100 per week \$125 per week \$150 per week \$200 per week

9. What kinds of activities would you like to see offered? (circle as many as you like)

sailing canoeing kayaking tennis golf arts/crafts dance tumbling soccer baseball basketball horsemanship archery
horseshoes drama karate hiking nature study other (please list): _____

10. Would you like to see swimming a part of the summer camp or separate?

11. Which would you prefer? (please circle)

Private swimming lessons Small group swimming lessons Lots of free swim time Other, please explain:

12. Do you have teenagers or young adults who would be interested in a camp counselor position?

Y N If so, how old are they?

13. How many weeks would they be available to work? (please circle)

The entire summer (10 weeks) Half the summer (5 weeks) Less than 5 weeks (state number of weeks)

14. Are you interesting in applying for a position as a camp counselor or in a specialty area?

Y N

If so, please describe your hobby or talent _____

15. Are you willing to volunteer your time to the camp?

How often?

Other comments: _____

Thank you for your time. Please return this form to:

Rick Whybra, Assistant to the General Manager • 19228 Pine Mountain Drive • Groveland, CA 95321

Or

FAX (209) 962-8657

Or

e-mail: rick@pinemountainlake.com



To Us, There's Nothing Small About Your Business.

Our Small Business Team Has Helped Hundreds Of Small Businesses With Their SBA Loans.

11440 Jackson St., 2000 Jackson Plaza, San Francisco, CA 94115-1000 | 415-435-1000 | www.yosemitebank.com



Yosemite Bank
A Division of Premier Valley Bank

THE Business and Professional Bank • 11440 Jackson St., San Francisco, CA 94115 • 415-435-1000 • www.yosemitebank.com



11440 Jackson St., 2000 Jackson Plaza, San Francisco, CA 94115-1000 | 415-435-1000 | www.yosemitebank.com

WWW.PINEMOUNTAINLAKE.COM



Dr. Ety Garber Ph.D.
*in Clinical Psychology and a Licensed Marriage Family
& Child Therapist, with 25 years experience in mental health,
live in Groveland and*

OFFERS PRIVATE PRACTICE SERVICE

*Dr. Garber can provide psychotherapy in a variety of settings
to individuals, couples, families and groups.*

**RELATIONSHIPS • FAMILY CONFLICT • CHEMICAL DEPENDENCY
DEPRESSION • ANXIETY • ABUSE, etc.**

Low Fees • No Insurance • FOR AN APPOINTMENT CALL 508-952-3305



RWR Ron's Windshield Repair

**WE FIX ROCK CHIPS, STARS, CRACKS
AND SCRATCHES ON GLASS**

DON'T WAIT UNTIL IT'S TOO LATE!

Call Ron Prieto

(209) 962-5876 • (209) 840-1413
www.RonsWindshieldRepair.com

FOR LEASE

Prime Yosemite Bank Location
18584 Hwy 120, Groveland
Available for Office or Retail
Approximately 675 sq. ft. • HVAC • One Bathroom
Lots of Parking • Storage Area • \$675.00 Per Month

Downtown Commercial
\$250—\$300 per space

Golf Course Home
4 Bd/3Bath 2 Car Garage
Located PML 12th Fairway

For More Info: 650-349-9300 x105 or 650-520-1022

PRIMARY MORTGAGE COMPANY

*Purchase, Refinance, Construction,
Lines of Credit, Stated Income Loans, Damaged Credit Loans
and All Other Real Estate Loans Made Easy.*

Programs to fit retired people available.
100% financing and ARM loans.

4340 REDWOOD HWY
SUITE A 33
SAN RAFAEL, CA 94903
PHONE: 415-472-4572
FAX: 415-472-4575



IN PINE MOUNTAIN LAKE
UNIT 1, LOT 271
PHONE: 209-962-4967
CELL: 415-602-8567

I am your neighbor and I have your best interest in heart!
Taso Manitsas - Owner/Broker

Loans arranged pursuant to a Department of Corporations California Finance Lenders License.

HOMES ON THE HILL

*Your Guide to Real Estate
in the Groveland Area*

CENTURY 21 PLEASANT VIEW PROPERTIES

COLDWELL BANKER MOUNTAIN LEISURE PROPERTIES • RE/MAX • YOSEMITE GOLD
REALTY WORLD • PINE MOUNTAIN LAKE REALTY • CUSTOM RENTALS
SIERRA NOSE FINGERS • SUGAR HILL REALTY • KWAC

Brought to you by
The Pine Mountain Lake News

19228 Pine Mountain Drive, Groveland, CA 95321 • (209) 962-4140 • e-mail: pmlnews@pmlmountainlake.com
Get the PML News online at www.pmlmountainlake.com

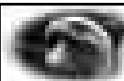

Buying or Selling?

Stay informed via the Internet

Insist on *agentfirst* for your next Real Estate transaction

Exclusively available through

First American Title Company

Visit our new office in Groveland

18687 Main Street, Suite E, Groveland, CA 209.962.4149
Tennis Mills Branch Mgr., Escrow Officer

www.pmlvoice.com

Help U Sell
REAL ESTATE

*Full service. Big savings.
The experts next door...*

SELLERS SAVE THOUSANDS!

Why pay commissions when you can sell your home for \$5,950* and save thousands? At Help-U-Sell Golden Hills Realty we are full-service REALTORS® but we package and price our services differently. The results... **BIG SAVINGS!**

Call today for a free consultation.

* Fees May Vary

Help-U-Sell Golden Hills Realty. (209) 536-3000

Free Weekly List of Properties For Sale With Owner

United Mortgage

"LOAN SPECIALIST IN"

Conventional • Construction • Lot • Jumbo
Low Rates & Personal Service



Greg Orndoff
Loan Officer



(209) 962-0131



Sherry Thompson
Branch Manager

11875 Ponderosa Lane, Ste D • Groveland, CA 95321
DRE #916-327-0901 • Broker's #01188842





Shirley Colley
CRS, GRI, Broker Associate



Your Dreams Can Come True!

Just let "Grandma Shirley" show you how!

CALL ME TO LEARN MORE ABOUT ANY OF THESE LISTINGS



COLDWELL BANKER
MOUNTAIN LEISURE PROPERTIES
18687 Main Street, P.O. Box 848
Groveland, CA 95321
Want Property Info Fast?
Call SHIRLEY!
Phone: 209/962-1144
or 800/300-5225
E-mail:
scolley@infostations.com

LOTS

- 7/219 Crocker Station** Gentle downslope, sewerred.
Owner may carry financing. **\$75,000**
- 7/284 Ferretti Rd** Build among pines
w/views of pines, Perk complete. Requires engineered
septic..... **\$55,000**
- 7/47 Ferretti Rd** Level lot. Perk can be completed
w/minor change. **REDUCED** **\$59,995**
- 7/30 Ferretti Rd** Golf Course lot with super views
overlooking 10th green & fairway. **\$249,500**



HURRY! IT'S TOO GOOD TO MISS...
Condo, 2 BD, 1.5BAs, sounds & views of seasonal creek & tall pines, two story quiet location, decks off lower & upper levels, within steps to golf, swimming, tennis & country club. 5/25 Salvador Ct. "C" **Only \$210,000**



TUCKED AWAY
On this private lot with pine, oak trees & mtn views. This 2Bd, 2Ba, + bonus Rm, 2 car carport, blacktop drive, and 1540 sq ft open floor plan with vaulted ceiling. Benefit from upgrades & energy efficient home. Don't miss out. 19266 Ferretti Road, Unit 7, Lot 11 **Only \$290,000**



YOU DESERVE IT!!!
Custom built home - 2390 sq ft Quality Built on level lot, 2 BD, 2.5 BA + Den & Loft, Cathedral Ceilings, Formal Dining, Huge bonus upstairs w/room for sleeping, Compact Kitchen, Two Car garage, tucked among oaks. Room for your RV too! Unit 2, Lot 142, 13072 Mueller Dr. **Only \$469,500**



OVERLOOKS DELIGHTFUL VIEWS OF MTNS & LAKE
2000+ sq ft. remodeled upgraded Chalet, 4 Bdrms, 2Bas, 2 car garage. Maple cabinets, granite counters, bamboo floors, steam shower are just a few of the amenities you & your friends will enjoy. Call today for more information. 12303 Tower Peak Ct., Unit 13, Lot 362 **Only \$495,000**

Go to www.mtnleisure.com and visit our listings on the Virtual Tours. CALL ME to learn more about any of these listings!

\$559,000
Golf course home
3 bdrm 2+ ba
Unit 5 Lot 304 Fountain Cr.

COLDWELL BANKER
MOUNTAIN LEISURE PROPERTIES

5 ACRES
\$259,000
PINES/OAKS/HORSE
20965 Morgan Drive

LAND
\$69,500
Quiet Lot on Cul-De-Sac
Unit 2 Lot 65 Tip Top Ct.

"Capt. Larry Sez"
Jobe
First Class Service
Old Fashion
Integrity
(209) 962-1147
(209) 768-5508

ljobe@mttleisure.com
pmlairportproperties.com

SUGAR PINE REALTY **GMAC** Real Estate

18727 Main Street, Ste. A • P.O. Box 792, Groveland, CA 95321
(209) 962-7765 • Fax: (209) 962-5924 • E-mail: gr@sugarpinerealty.com

Call David Lint, Realtor®

New Listing!

A BEST SELLER!
Clean 3 bedroom, 2 bath home. Nice setting on .42 acre clean, partially secluded lot. Pest work done, paint like new, as well as roof and decks. Must see!
Call David Lint, just \$324,500.
4/Lot 172
MLS#64904



SHORT WALK TO LAKE/ MARINA BEACH

Beautiful 4 bedrooms, 3.5 bath home with quality construction & outstanding charm. Upgraded appointments throughout: gourmet kitchen with granite countertops, formal dining room & breakfast area. Lower level features large bonus room, bedroom & bath (great for guest or in-law quarters). Approx. 3581 sq. ft. plus exercise & hobby room & 3 car garage. 8/47 \$675,000

NEW LISTING



WITHIN EASY WALKING DISTANCE TO COUNTRY CLUB AND AMENITIES, and a balcony view of the 5th green. Charming upper level condo with an open floor plan of approx 1057 sq ft. Many upgrades including window treatments, floor coverings, interior paint and wainscoting. Baseboard heat and fireplace with stone surround. Wall air conditioner and ceiling fan. Inside laundry and most furnishings included! City water & sewer. Oaks Condo #10 **\$225,000**



BEAUTIFUL GOLF COURSE HOME - ABSOLUTE DOLL HOUSE!

Stunning views of multiple fairways & greens – Prime location with cul-de-sac privacy! 2 bedrooms, 2.5 baths, large multi-purpose room with bay window, window seat & wet bar serves as third sleeping area. Formal dining room, breakfast nook with bay window, island kitchen, approx. 1979 sq. ft., on .34 of an acre, 2 car garage with workbench plus storage. Hardwood floors & carpet, wall paper touches throughout, custom window treatments, French doors plus lots of special features! Must See! 5C/307 **\$499,999**

PENDING



LOCATION, NEWLY RENOVATED & REMODELED AND GREAT CURB APPEAL!

Close to Lake Lodge/ Beach. 3 bedrooms, 2.5 baths plus bonus room, 2 levels, propane fireplace, inside laundry, approx. 2549 sq. ft. Serene setting with seasonal creek on a quiet cul-de-sac, level driveway. Must See! 4/86 **\$549,000**



COUNTRY SETTING AMONG THE OAKS

Well maintained 3 bedrooms, 2 baths + huge multi-purpose room + bonus room. 2 master suites with large walk-in closets, one with jetted tub. 2 levels, built in 1981, approx. 2,689 sq. ft. **2 Merged lots, 1.32 acres**, garden area with well for outdoor watering, large deck for entertaining. 4 car garage + RV parking. Great Buy! 12/245 **\$499,999**

Visit My Website to View Virtual Tours



GREAT HORSE PROPERTY IN A PICTURESQUE SETTING!

Zoned RE-1, backs to green belt & large ranch. 2 covered stalls, tack/storage room, backyard fenced. Two levels, app. 1571 sq. ft. 2 lg bdrms, 2 ba + loft + bonus room approx. 576 sq. ft. over 2 car garage. Great room, knotty pine ceiling, fireplace, bay windows. Garden window, tile counter tops, knotty pine cabinets, pantry. Remodeled in 1996, Central Propane heat & AC. View of mountains, green belt & trees. 12/204 **\$439,000**



CHARMING HOME ON A QUIET STREET

3 bedrooms, 3 baths plus bonus room plus storage room, approx. 1850 sq. ft. on nearly 1/3 of an acre. Build in 1989, 2 levels, 2 car garage & workshop. Formal dining room, breakfast bar, pantry, appliances included, inside laundry. 2/405 **\$389,000**



ZONED FOR HORSES! 1.79 ACRES

Large corral, 2-12'x24' horse pens, water trough, approx. 1300' of fencing. Spacious rooms with great floor plan. 2 bedrooms, 2 baths, approx. 1534 sq. ft., built in 1982. Large great room with fireplace. New exterior paint, New roof. Great mtn. view from deck. 12/81 **\$385,300**

JUST REDUCED



JUST LIKE NEW! Beautifully remodeled single level home with 3 bedrooms, 2 baths, approx. 1453 sq. ft., 2 car garage, level driveway. NEW roof, NEW large deck, New carpet & NEW flooring. NEW top-of-the-line kitchen appliances, NEW granite counter tops, NEW cupboard facings make this a dream kitchen. NEW French doors & NEW crown molding add extra charm. NEW propane fireplace gives instant heat. 3/411 **\$358,000**



CUTE & COZY ON A QUIET STREET

Beautiful merged lots .68 of an acre with lots of trees. 3 bedroom, 2.5 baths + office, formal dining room, breakfast area. Propane forced air, wood burning & evap. cooler. Approx. 1565 sq. ft., built in 1991. 2 car garage, lots of room for an RV & Boat. 6/143 **\$345,000**

BUYERS & SELLERS - PUT MY EXPERIENCE TO WORK FOR YOU!



ON THE GOLF COURSE WITH A GREAT VIEW! EASY WALK TO COUNTRY CLUB & AMENITIES!

Single level, open living area, 2 bedrooms, 2 baths, approx. 1057 sq. ft., built in 1982. New Berber carpet, new window coverings, new ceramic tile in kitchen, dining room & baths. Wood burning stove, wall AC unit, breakfast bar. Storage on back deck. **Furnishings included.** Oaks Condo #8 **\$235,000**



PINE MTN. LAKE REALTY

Corner of Hwy 120 & Ferretti Rd.
by Main St. Market

Lynn Bonander, GRI, Realtor®

Serving the Area Since 1978

"Top Producer with over 27 years of Real Estate Experience"



Bus: 209-962-7156
800-400-7657

Cell: 209-484-7156

E-MAIL: lynnb@goldrush.com



Build Your Dream Home On One Of These Great Lots!

13A/3 Privacy on a quiet cul-de-sac with woody view! 1.47 acres. **\$65,000**

1/77 Golf Course Lot – nearly level. Great location! Great view! .26 of an Acre **\$175,000**

LIST WITH LYNN
your property advertised on 3 websites
with virtual tours, property boards,
custom flyers & just listed postcards!

NOTICE GATE CARDS

This is a friendly reminder that if your gate access cards and/or clicker(s) are lost or stolen, please let us know by calling 209-962-8600 or stop by the Administration office. The card or clicker can be turned off and new card(s) and/or clickers will be reissued. Cards are \$10 each and clickers are \$55 each for replacements.

CUSTOM HOME ON 2.5 ACRES

11295 Big Creek Shaft Rd
Groveland

This almost new home in beautiful country setting offers 2 large bedrooms (could be converted to 3), 2 oversized baths, huge great room with wood-burning stove and cathedral ceiling, large open kitchen, large pantry, inside laundry with plenty of cabinets and workspace, granite/marble throughout house, and attached 2-car garage. \$479,000



Full service. Big savings.
The experts next door.

Help-U-Sell Golden Hills Realty
427 N. Hwy 49, Sonoma
209-536-3000



Conventional • Purchase • Refinance

Fix rates / Interest Only
Option Arms and Adjustable
100% financing for owner occupied
100% financing for Non Owner or 2nd homes

FREE CREDIT REPORT FEE

with appointment
with this ad (Restrictions apply)

"NO NEED TO LEAVE YOUR HOME" Visit our "Secured website" to

- Apply on line and get your quick loan approval
- Use our Mortgage calculator or search for daily interest rates
- OR visit our Library for mortgage information

For Personal Service call: MARYANN x.2

maryann@zionmortgage.com website: www.zionmortgage.com
P.O. Box 1358, Groveland, Ca. 95321
209-962-0263 / 800-219-0197



MaryAnn Samaraga
25+ years Experience
Branch Manager
Loan Consultant



Call for all the latest news and more 209-962-8600

Prime Lot for Sale!

Unit 12, Lot 120

1.13 Acres - Priced to Sell at \$174,900
close to Airport & Stables

Contact Marilyn Deardorff, Broker
Deardorff Realty 209-962-5266

**It's YOUR CHOICE...
so REQUEST US
for a smoother transaction!**

Pine Mountain Appraisals



Richard P. Grossman

Certified Residential Appraiser #AR006897

**Your Resident
Pine Mountain Lake
Appraiser:**

"Providing the
Professional Service
You Expect and Deserve"

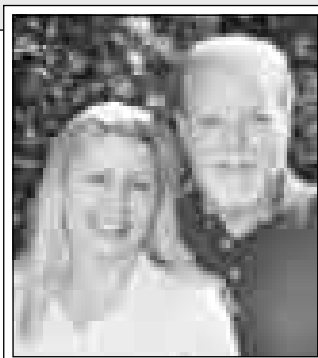

Call Dick or Shari Grossman

CUSTOM HOMES • CABINS • CONDOS • CONSTRUCTION

PURCHASE • REFINANCE • PMI REMOVAL
PRE-LISTING • ESTATES • LENDER PREFERRED

P.O. Box 345, Groveland, California 95321

VISIT US
ONLINE!

www.PineMountainAppraisals.com

(209) 962-7023

YOSEMITE TITLE COMPANY

Patti Flinchum
Vice President
Branch Manager

E-mail: info@yosemitetitle.com
Web: www.yosemitetitle.com

P.O. Box 705, 18687 Main St., Suite A
Groveland, CA 95321 209-962-7179
FAX #209-962-7209

**YOSEMITE
Region Resorts**

*Property Management
for Owners
Who Expect the Best*

**IS PROPERTY
MANAGEMENT FOR YOU?**



In a nutshell, Property Management is for any lease or property owner who needs help.

We "manage" to take care of things you can't get to in a way that protects your investments and is cost-effective for you.

- **ADVERTISING:**
Local, County, State, and International
- **CREDIT CHECKS/TENANT SCREENING:**
Thorough and efficient full credit report processing and background
- **MAINTENANCE:**
Preventive, emergency, regular inspections, handy person, and all types of maintenance/renovations
- **VACATION RENTAL MANAGEMENT:**
We can maximize your property's rental income
- **RESERVATIONS:**
Direct bookings, last minute, online, computerized rental services
- **BOOKKEEPING:**
Comprehensive monthly statements of income and expenses

Call for: • One Time Services
• Part Time Management
• Full Time Management

**YOSEMITE
Region Resorts**
800-962-4765
209-962-4396
FAX 209-962-6668

E-Mail: realty@yosemitetitle.com
www.yosemitetitle.com

BRIGHT-OPEN PML BEAUTY

13009 Jackson Mill Drive

Pine Mountain Lake

Relax and enjoy the scenery from the wrap-around deck of this bright and open 3 BD/2.5BA home w/ large living-dining room with wood burning stove, inside laundry, kitchen opens to living area, large pantry, multiple decks, enclosed porch, Central heat/air, freshly painted inside and out. Open Sundays 1:00-4:00.

Offered at \$349,000



Help U Sell
REAL ESTATE

Full service. Big savings.
The experts next door...

Help-U-Sell Golden Hills Realty
427 N. Hwy 49, Sonoma
209-536-3000

LAND SURVEYING

Lot Surveys
Mergers
Topographic Mapping

Richard T. Todd, P.L.S.

P.O. Box 249 Garberville, Ca. 95621

Phone (209) 962-6249

LICENSED LAND SURVEYOR #5922



Peggie Sharp
Broker, REALTOR

An Experienced REALTOR...

DOES matter when you are buying or selling a PML home!
SUPERIOR SERVICE

SUPERIOR RESULTS

And client trust for over 35 years!

Please give me a call



Please View Properties

Home Office: 962-6316 • Fax 962-7497

18800 Main Street • Groveland CA

FOR SALE



IT'S A CHARMER
\$249,999

20810 Ferretti Rd. - 1024 Sq Ft., Single level, 2 Bdrm/1 Bath on .32 Acres. CLEAN & FRESH, new paint inside & out, open living room to dining room & kitchen, full breakfast bar, pantry & laundry room. Propane heat, +air-tight woodstove. Lots of windows, front deck great for BBQ's. Priced to sell quick! Unit 3/Lot 4.



SUGAR PINE REALTY **GMAC**
Real Estate

ELAINE NORTH 209.962.7765
209.962.4221

Best Golf Course Lot in PML

276 FEET OF GOLF FRONTAGE

OVER 1 ACRE - SEWERED AND VERY BUILDABLE

EXTREMELY PRIVATE CUL-DE-SAC NEAR COUNTRY CLUB



Reduced to \$295,000

Exit 7/Lot 117 First Garrote - Offered at \$295,000
11111111111111111111

Contact Tim Shelton, Realtor
Shelton and Associates 808-429-9464
or Email tim.shelton@sheltonandassociates.com



PRIME ACREAGE

This is one of the few remaining parcels that has it all!
Large level meadow, gentle sloped hills, trees and views!

A former portion of the Big Creek Meadow Ranch located at the intersection of Highway 120 & Smith Station Road

You will think you are in heaven when you view the stars that look so close, you think you could touch them

Build your dream home here with all the wildlife, peacefulness and warm summer nights

A must see for only \$675,000!

75 GORGEOUS ACRES

Contact Marilyn Deardorff, Broker
Deardorff Realty 209-962-5266

Sierra Homefinders

Office: 209/962-5940 or 800/367-0626 • Fax: 209/962-5953
www.sierrahomefinders.com • www.pmlhomes.com

Malcolm Brown



Dar Brown



**LIST
and
SELL
with
us!**



13250 Wells Fargo Drive 2/226
1400 SF of the rustic mountain cabin everyone wants
2 bedroom, 2 baths
Great games room or extra bedroom
Asking \$295,000



BRAND NEW AND BEAUTIFUL!
20655 Rock Canyon Way Single level living at it's best.
Spacious and bright, large great room, 3 bedrooms, 2 1/2 baths,
3 car tandem garage, bonus room could be office, den – you
choose. Built-in media center. Luxurious carpet and
laminated flooring compliment each other. Huge trex deck wired
for a hot tub. Wonderful greenbelt views. This one won't last at
only \$485,000.



12685 Cresthaven Dr. 4/481
Spectacular, authentic log cabin with
wonderful lake views. This home
comes fully furnished including new
kitchen appliances and hot tub. Here's
your chance to own a truly unique
PML home.
Asking only \$569,000.

LOT! 5/236, 19143 Ferretti Road • Easy build, sewer lot, Zoned R-3, Perfect for investment property or your dream home THE REWARD FOR THE RIGHT DESIGN IS A GOLF COURSE VIEW! **\$87,900**

Small in size... HUGE IN CLIENT SERVICE!



Unit 3, Lot #169 and Unit 2, Lot #233

(shown above)

As viewed from street

and

We have more!

RMP Sierra Development LP

209-962-6401
RMPDevelopment.com

PINE MOUNTAIN LAKE TO THE BAY AREA

GEORGE VOYVODICH BROKER/REALTOR
OWNER/PARTNER



PERFECTION WITH A VIEW! Beautiful home with 3 bed/3 bath. Large sky lights for natural light. Vaulted ceiling. Built-in speakers, track lighting, built-in book cases...much more. **\$545,000.00** Unit #3 Lot 52 20519 Echo Court



CLEAN AND COMFORTABLE: Remodeled home on large lot. 3 bed/2 bath. Very clean, looks like new. Fenced in back yard. **Large lot and backs up to green belt.** **\$329,900** 24070 Ferretti Road Unit 13 Lot 34



GREAT HOME WITH GREAT VIEW: 4 bed/3.5 baths. Garden area. Large kitchen with hardwood floors. RV parking with hook ups. Downstairs office with extra bedroom, Hot tub in back yard. **\$525,000.00** 19645 Golden Rock Circle. Unit 1 Lot 212



GOLF COURSE PROPERTY located on the 9th fairway. 3 bed/2 bath, 2000 sq.ft. home. Built in 2003. Hardwood floors, granite counter tops in the kitchen. **Open floor plan with a fantastic view.** **\$735,000** 19300 Oak Grove

www.georgeandcarol.com



Pleasant View Rentals • AMG Mortgage
George and Carol Voyvodich
18800 Main Street, PO Box 1357
Groveland, CA 95321
1-888-869-0663 VM and FAX

SUGAR PINE REALTY GMAC REAL ESTATE™

18727 Main St., Ste. A, P.O. Box 792
Groveland, CA 95321

Office: 209/962-7765 • Toll Free: 800/222-7765

Res: 209/962-4036 • Fax: 209/962-5924

E-mail: bgoethe@mlode.com



BARBARA GOETHE
REALTOR®



Oler Chiropractic
1900 Main Street
Open Tuesday thru Saturday

Dr. Ron Oler

- 36 years experience
- Palmer Graduate, D.M.D.
- Board Eligible, Chiropractic Neurology
- Nutritional Consultations Available
- Standard Programs & Whole-Body Supplements
- Cold Laser Therapy
- Individualized Back Rehab Exercise Programs
- Blue Shield Preferred Provider
- Medicare Participating
- Most Insurance Accepted

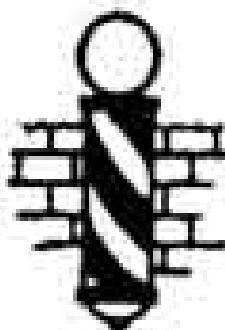

GROVELAND TONSORIAL PARLOR & BARBERSHOP

19000 Main Street, Groveland, CA 95321
Open Tuesday thru Saturday

209/962-5557 Trish Bedford, Owner

Yosemite Chamber of Commerce?

by Marc Fossum

Though hard to believe, there is no such entity as the Yosemite Chamber of Commerce.

Thousands of businesses and numerous economies are directly dependent on the ebbs and flows of Yosemite National Park. We've all experienced the significant damage to our businesses whenever the Park suffers a set back from Mother-nature or any form of media generated negative publicity.

The Board of Directors at the High-

way 120 Chamber of Commerce believes the time may be upon us for the formation of a business organization that will encompass the entire Yosemite Region. A committee has been formed to further explore the feasibility and function of a region-wide Chamber of Commerce. We envision a top quality comprehensive web site, region-wide marketing campaigns focused on sharing our visitors and a one-stop electronic information network serving all members. The lob-

bying strength of a region-wide Chamber of Commerce will be very effective. Membership could someday number in the thousands.

The Highway 120 Chamber of Commerce directors are seeking input from our membership regarding this concept. Please contact the Chamber office with input or come to one of the board meetings or monthly mixers to further discuss this vision.

Reverse Mortgage Is It Right For You?

On Tuesday April 4th the Kiwanis Club of Groveland will be hosting Mr. Paul Carroll of Carrolton Mortgage Co. of Modesto, CA. Paul and his company have been doing reverse Mortgages for over 13 years, longer than any other lender in California. Paul is a recognized authority on reverse mortgages. Paul's presentation will be at our regular meeting at Foothill Community Church, 18717 Main Street at 5:30 PM. Tuesday April 4th. Please come and join us, Mr. Carroll promises us a few laughs mixed with the straight story on reverse mortgages. This is also a great opportunity to learn about Kiwanis and who we are. See you April 4th.

For sale - Unit 3 Lot 241 • 20351 Pine Mountain Drive

BRAND NEW!
3br-2ba-den, 2000 sq. ft. home under construction.

- Vaulted ceiling in Great room
- Granite tops & Alder cabinets
- Knotty pine doors and trim
- Hardwood floors and huge patio
- Wrap around covered porch
- Close to tennis & Fisherman's cove
- Upgrades galore!

\$549K
Completion 12/05



Call Tim 650-575-3125 or Bob 650-298-0090
Jordan Development LLC.

Don't Let Selling Your Home Turn Your Life

NOW UPSIDE

www.mylivemountlake.com

Call or go to our website to download a coupon for **FREE HOME WARRANTY**

209-962-7765

18727 Main St. #A
P.O. Box 792
Groveland, CA 95321



WE'LL BE WITH YOU every step of the way



Specializing in Groveland/ Pine Mtn. Lake Real Estate

There are many good reasons why you should list your property with us!

Here are just a few...



Lynn Bonander
Realtor /GRI
209-962-7156
Corner of
Highway 120
& Ferretti

- 35 Years of Combined Proven Results & Experience - References upon request
- Expert Market Analysis
- Staging & Marketing Advice
- Professional Virtual Tours on Websites
- Reaching hundreds of potential buyers
- Open Houses during strategic times
- Off-Site Advertising for Specialty Properties

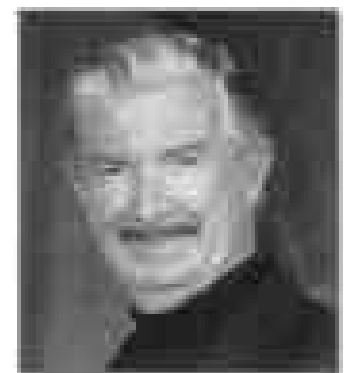

Barry Scales
Realtor
209-962-7123
Downtown
Groveland

Realty World Double T

Truck Ad

Hetch Hetchy Association of REALTORS®

PARADE OF HOMES PINE MOUNTAIN LAKE

Groveland, CA

HOMES OPEN FOR TOUR

Great Opportunity... Don't Miss It!

SATURDAY MAY 27TH 2006

Homes Open 10:00am TO 5:00pm

REGISTER 9:30am-3:00pm EVENT DAY

PINE MOUNTAIN LAKE ADMIN BLDG

PARKING LOT @ PML MAIN GATE

TO RECEIVE LIST OF HOMES, MAP,

PML GATE PASS & INFO PACKAGE

FOR MORE INFO CONTACT YOUR REALTOR®

PRE-REGISTER & EVENT INFO AVAILABLE

HETCH HETCHY ASSOC OF REALTORS®

(209) 962-4034 hhetchy@hhetchyaor.com

Private Community in Yosemite Foothills

Golf – Tennis – Lake – Marina – Stables

HETCH HETCHY ASSOCIATION OF REALTORS® 2005 OUTSTANDING MEMBER OF THE YEAR AWARD

by Carolyn Botell

The Hetch Hetchy Association of REALTORS® is proud to announce that the recipient of its 2005 Outstanding Member of the Year award is Marc Fossum, with Yosemite Bank! This prestigious award is governed by specific guidelines. The person(s) who receives this award must be an Affiliate or a REALTOR® member of the Hetch Hetchy AOR, support our organization in its efforts and activities, give generously to the local community, and conduct their business dealings in a professional manner. Anyone who knows Marc will agree that he is most deserving of this special award and recognition!

Marc Fossum is an Affiliate member of the Hetch Hetchy AOR and he and his company regularly support Hetch Hetchy AOR events and activities. (He never misses our annual Golf Tournament, even though it is on a Work Day at the bank, hmmm! But seriously, Marc regularly contributes to and helps with our many events!) Marc is an active member of the Highway 120 Chamber of Commerce, having held just about every role within that organization over the years. He is also a busy member of the Southern Tuolumne County Historical Society, as well as the Groveland Rotary Club. And Marc plays a major role in the annual 49er Festival, Chili Cook Off & Parade as well.

Congratulations to Marc Fossum, Yosemite Bank, Hetch Hetchy AOR Outstanding Member of the Year for 2005, on your well deserved award! Here is a photo of Marc receiving his award from Malcolm Brown, Hetch Hetchy AOR 2006 Board of Directors President.



James (Jim) Nagle
REALTOR®

COLDWELL BANKER
MOUNTAIN LEISURE PROPERTIES
18687 Main St., Groveland, CA 95321
Business: 209/962-5252 or 800/659-5263
Residence: 209/962-0323 • Fax: 209/962-6668
E-mail (Business): jnagle@mlode.com

**COLDWELL
BANKER**

Expect the best.®

List and Sell with the Best or deal with the rest

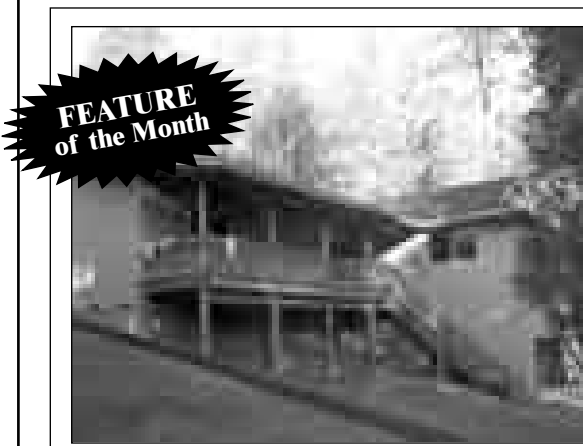

**FEATURE
of the Month**

**New Custom Home
Finalized
Ready to move
into now**
4 Bedrooms 3 Baths. 2700 Sq. ft. 2 car oversize Garage. Open Spacious Great room. Private Master Suite. Covered rear deck for expanded living. Prime Location. Very Close to the Marina.
Reduced to \$525,000
1/34 Pine Mountain Drive.



New Home. Prime Location.
3 bdms, 2 baths, 2,048 Sq. Ft. 2 Car Garage attached by breezeway. AC & Central Kerosene Hydronic Heat. High efficiency Kerosene Tank-Less Water Heater. Comp. Shingle Roof, Open Great Room with Knotty Pine ceiling and wall accents. Unique Knotty Pine Cabinets with Tile counter tops, Island and much more. Must see to appreciate. Estimated Completion Feb. 2006.
\$469,000 Unit 1 Lot 32. 19435 Pine Mountain Drive.



CUTE, RENOVATED HOME on just over 1/2 acre. 3bd, 2-1/2 baths, 1640sf with bonus room and new storage room in 2005. Propane forced-air heat & central A/C, free-standing wood-burning fireplace. New renovations include dual-pane windows, French doors, kitchen appliances, cabinets & laminate-wood flooring. New vinyl flooring in bathrooms, new toilets, sinks and vanities. Exterior paint in 2004. 1-yr Buyer's home warranty. Must see to appreciate!
\$324,950 15/39 - 20225 Upper Skyridge



Nice Starter/Vacation Home
Spacious manufactured Home Close to the CC. 1600 + Sq. Ft. 3 bdms, 2 baths. Two Car garage. Vaulted ceilings throughout the home. Open Great room, dining and kitchen. Separate Living Room. Spacious rear deck with privacy panels. Forced Air propane heating and Pellet Stove. 2 Wall Ac Units. Paved drive with extra parking area. Includes 1 yr. Home Buyers Warranty.
\$310,000 2/46 13056 Gamble Street.



Updated - Spacious Home Home, Roof & Pest inspection completed and cleared for this. BIG, 2,212 Sq. Ft. 2 bedroom 3 bathroom home w/BONUS ROOM DOWNSTAIRS WITH FULL BATH, 2ND LAUNDRY AREA & KITCHENETTE AREA. Open great room with spacious windows for natural light & views. Separate Family room with wood burning fireplace. Heat Pump for Heat & AC. Open Kitchen designed for easy working/cooking areas. Spacious decks. Recently painted inside. Circular drive with carport. Wood storage shed in rear. Big, spacious lot. Room to build a garage. Excellent home for large family or groups. **\$380,000** 2/214 13130 Wells Fargo Drive.



**New Home Under Construction
with Special Mountain Décor**

White Cedar lapped siding on the front elevations of this unique mountain designed home. 3 bedrooms 2 bathrooms, Tri Level. 1,760 sq. ft. Spacious 2 car garage. Laundry hookups inside. AC & Central Propane Heating. Free Standing Propane Fireplace. Mst. Suite upstairs from great room. 2 bedrooms and bathroom on 3rd level. Open Great Room. Vaulted ceilings & arched windows. Redwood deck off dining area. Views. Treed lot w/Seasonal creek beside it. Close to Lake, Marina and PML Amenities. Estimated completion May 2006.
\$439,500 8/220 Butter Way.



CUTE, COZY WEEKEND/VACATION CABIN

Updated- Remodeled 1,311 Sq. Ft. 3 Bedrooms & LOFT. 2 Custom Bathrooms. New Electrical & Plumbing. Redwood Wrap around Deck. New Asphalt approach with Graveled extra/RV parking area. New Exterior siding & Paint. Kitchen remodeled with new appliances, Maple Cabinets, Granite Counter Tops, Italian Tile back splash, Limestone Tile Flooring Custom Lighting and Breakfast Bar. New "Bamboo" Laminate flooring 1st Level. New Custom Dual Pane Windows & French Doors. Bathrooms with Limestone Floor & Wall Tile, Bath Tubs and Sinks. New Jacuzzi Type Bath Tub in upstairs Bathroom. Crown Molding. Custom Interior Paint. **\$339,000** 3/337 - 20734 Rising Hill Circle.



MOUNTAIN HOME WITH ROOM FOR ALL

4 bedrooms, Den w/wet bar & Great Room. 2,127 Sq. Ft. 2 Car Garage and Carport. AC & Propane forced Air heat. Free Standing wood burning fireplace. Vaulted Open Beamed Great Room with bay window. Large deck off of dining area. Paved Drive w/extra parking. Laundry room inside home. Open Kitchen to Great Room.
\$409,950 4/170 20808 Point View Drive.

PRIME LAKEFRONT HOMES IN PINE MOUNTAIN LAKE



Gorgeous Lakefront Home and Guest Cottage

If this home doesn't leave you breathless... check your pulse! Situated in a garden-like setting on one of the most desirable parts of Pine Mountain Lake, on the north shore of Big Creek. This site offers Pine Mountain Lake at its best. Main House: 3 bd, 2 1/2 baths, 2,920 sq. ft. & 2-car garage. Guest Cottage: 1 bd, 1 bath, 825 Sq. ft. 1 car garage. Skylights, Central Heat & AC, Pellet Stove, Alarm System, Central Vac., Granite Counter-tops, Italian Marble, Nickel & Gold-plated fixtures, vaulted open-beam white-washed pine ceilings and Hardwood floors. 60-ft. deck at waters edge with lighting, water and electricity. Many more custom features. You must see to believe!
\$1,275,000 4/118 20613 Longridge Street.

Take the
virtual tours
of the
homes at:
www.mtnleisure.com



Prime Location with almost a 180-degree view of Pine Mountain Lake

Located in one of the best view areas of the Lake. Watch sensational Moon & Sun-rises from this lakefront home. Spectacular setting with new decks and dock, tucked in its own cove. 4 bd, 3 1/2 baths 2,619 sq. ft. 2 car garage. Huge Bonus room with freestanding, wood-burning fireplace. Open-beam, Knotty-pine ceilings in bonus room and great room. Private Master Bedroom suite downstairs with its own Bath, Propane Fireplace & Patio. Expansive kitchen to the Great Room with freestanding Propane Fireplace. Carpet and Hardwood floors. AC & Forced-Air heating. Many upgrades & Completely furnished! Includes a 1-Year Buyers Home warranty.
\$1,120,960 1/271 19809 Pleasant View Dr.

**LOTS
&
LAND**

14.2 Acres. PG&E & Tele. Two sides.
\$142,000 Hwy 132 J. Coulterville.
Prime Merged Lot. Easy Build. Location.
\$215,000 Unit 5 Parcel 121 Mt. Jefferson St.

Approved Septic System. Nice Lot.
\$145,000 Unit 1 Lot 500 Butler Way.
Prime, buildable lot, with stately oaks. Easy build.
\$179,500 Unit 5/161 Mueller Drive

.87-Acre Easy build lot.
\$98,000 Unit 7/Parcel 281. Ferretti Road.
Merged Lot, .876 Acre. Serene setting & backs to green belt.
\$140,000 Unit 10 Parcel 12, McKinley Way.

RE/MAX[®]

YOSEMITE GOLD

18583 Hwy 120, P.O. Box 808
Groveland, CA 95321

Property Sales: (209) 962-4080

Rentals: (209) 962-7180

Toll-Free: (888) 962-4080

Fax: (209) 962-4083

E-Mail: remax@pinemtnlake.com

Web: www.pinemtnlake.com

100% TOP PRODUCERS

AGAIN! 2005 Hetch Hetchy Association of Realtors



Lauree Borup

Platinum Club Members

RE/MAX Top 4% Worldwide



Constance Elliott



Eleda Carlson

Chairman's Club

Top 1% Worldwide

100% FREEDOM TO GIVE YOU SUPERB SERVICE



**RE/MAX has 115,000+ Agents
in 60 Countries**



NOW MODELING ON RUNWAY #2...

Is a stylish design perfect for any occasion and fashioned in 2004. All vaulted ceilings, great room, 3 bdrms + bonus rm, 1370 sq ft, level lot. Propane: range, fireplace, heating & built-in barbecue. On quiet cul-de-sac.

2/325 Raboul Ct. \$272,000



LAKE FRONT BUILDING SITE

Gentle slope, easy access, and gorgeous trees on one of the last and best lots on the water.

Picture your deep-water dock on the 89 feet of frontage. Close to Marina beach and \$million+ dollar homes, .38 acre, on sewer, lovely views, possible owner financing

1/435 Pine Mtn Dr. \$599,000



LIFE HAS ITS REWARDS

in this Golf Course home and add beauty to your life. Restful scene unfolds daily in your back yard. Approx. 1859 sq. ft. 3 bedrooms, 2 baths, single level with cathedral ceilings. Open floor plan and wet bar, beautifully maintained, move in ready.

**5/245 Ferretti Rd.
\$489,900.00**



THE VICINITY OF TRANQUILITY

Escape to peace and quiet in hideaway setting of this country chalet. Approx 1050 sq. ft. with 2 bedrooms and 2 bathrooms. Vaulted knotty pine ceilings with loft open to living area. nice large deck with private setting with lots of trees. 2 car garage and room for the boat.

10/43 Non Pariel \$325,000.00



TWICE AS NICE

Two homes on a 1.25 acre parcel that backs up to the PML Bass Pond. Prime horse property with an original ranch house plus a separate "bunk house". New appliances, heating and air system and flooring are in the process of installation in the "ranch house". There is also a 4-stall enclosed stable building with tack rooms, a two car garage and a fenced corral for critters. By appointment only!!

12/172A Clements \$649,000



SPACIOUS CABIN

Remodeled but still rustic w/vaulted wood/beam ceilings, rake-style windows, pecky cedar paneling & a wood stove w/brick hearth. The main level has a tiled kitchen w/pantry & laundry, living rm, dining area & mstr ste. The upper level has a guest bath & three guest bedrooms. This home is on a large level lot w/a circular driveway & a detached 2 car garage, connected to the home via a covered breezeway.

**2/375 Wells Fargo Dr.
\$329,000**



FABULOUS NEW MANUFACTURED HOME

Sitting pretty on a permanent foundation with terrific treed views overlooking a seasonal creek~ this is no trailer!! Low maintenance & high architectural interest are key elements of this fine home. Vaulted coffered ceilings, long life synthetic decks (covered porch), lg open kitchen, circular drive, concrete siding, breakfast nook & dining room, pantry/ laundry room, and so much more!

4/357 Big Foot Cir. \$289,000



CHARMING & STYLISH RANCHER

Complete remix of finishes from ceiling to floor. Bright & airy w/ laminate entry, kitchen & hallway, vaulted living rm ceiling, newer carpet, step down living rm w/ brick fireplace & slider to large rear deck. Archways, grid paned windows & detailed trim. The private patio off master bedrm is perfect for a hot tub. Stone exterior facing & stamped concrete walkways give this home a beautiful façade.

6/197 Cottonwood \$340,000

**Reserve your
next vacation
on-line at:**

www.yosemitegoldvacations.com



The Real Estate Leaders

FEATURED NEW LISTING

**PRIVATE WOODSY
CREEKSIDE CABIN**

Bi-level decks, wood paneling, vaulted wood & beam ceilings, new roof and skylights~ the perfect cabin retreat. Main level 2br/2ba, kitchen and dining rm. Lower level bonus rm with 1/2 bath and private entrance. New roof and skylights. Set back from the road with access via an easement road.

**7-132 Jackson Mill
\$305,000**



**VIVID GREEN VISTAS OF
TWO FAIRWAYS**

Or walk to the BLUE lake at Dunn beach. 1838 sq ft, 3 bedroom with 2 roomy baths. Large private shady deck, nicely landscaped, all vaulted ceilings + large central skylight, Corian counters, tile showers. Large shop & storage area behind the double garage, Level driveway great for RV or boat.

5/104 Mt. Jefferson \$470,000



**A GRAND ENTRANCE TO A
GREAT ROOM**

opens to a many-windowed vista of private greenbelt & mtns. Generous gated courtyard is wrapped around by the 3300 sq ft house on 2/3 acre. Guest suite & 2 multi-purpose rooms on lower level, master suite, den, & 3rd bdrm on main level. See 4 page flyer & virtual tour at pinemtnlake.com

1/201 Golden Rock \$685,000



**GOLF COURSE FRONTAGE-
ONLY \$183,500**

on the 5th fairway has two bedrooms, 2 baths with mountain views from the bedrooms on top. All furnishings included, even the brass bed. Walk to the Country Club, Pro shop, pool and tennis. Great for getaway or investment rental or both!

Sundown Condo #4 Dyer Ct.



LOVE THAT VIEW!

Hilltop haven comes with view of snow capped mountains. Come and breathe the clean air and join the harmony of nature. Satisfy your appetite for private living and roominess with this approx. 2350 sq. ft. home situated on 5 private acres. 3 bdr. 3 ba. with a bonus room and 2 - 2 car garages.

Room for boat or RV.

11393 Alice Lane, Groveland \$459,000



**LOCATION, LOCATION,
LOCATION**

Walk to the lake lodge from this chalet. Situated on over 1/2 acre lot with gentle slope to water at end of cove plus a nice water view. Approximately 2000 sq. ft. with 2 bedrooms and 2 plus baths, loft area open to living area, bonus room downstairs.

New deck and paint.

4/70 Big Foot Ct. \$459,000.00



QUIET GETAWAY

Calm yourself with the views of the tall pines. Almost 3/4 of an acre in the much sought after Big Creek area. Nicely decorated 3 bedroom, 2 bath with bonus room is waiting for you. Furnishings plus outdoor spa are being offered separately makes this home ready to move in.

**4/241 Non Pariel
\$325,000.00**



AFFORDABLE LIVING

New manufactured home with easy access. Approximately 1620 sq. ft. 3 bedrooms, 2 baths situated on 1/3 acre. Low cost living in this centrally located home.

**6/205 Ferretti Rd.
\$279,000.00**



HOME ON THE RANGE

1+ ac of land plus a quality home priced under \$132/sq ft!~ 4600+ sq ft of home w/ formal entry, dining, living, kitchen & breakfast area, sep den w/ bar & wood stove, spa room w/ hot tub, laundry & bath lower lev. Upstairs, an oversized master ste w/bath. Studio w/ 1/2 ba downstairs w/entrance. Lots of rm for hobbies & storage here! The triple garage is ideal! Owner left the state & home is move-in ready.

12/254 Hillcroft \$599,000



EMERIL'S DELIGHT

Great things are cooking in this kitchen! This is a first class remodel w/ granite slab counter tops, "chef quality" stainless steel stove, walk-in pantry w/ laundry area... New carpet & propane heat stove in living rm, 3 bedrooms/ 2 baths & a single level floor plan make this one a keeper. You'll love the 2 car garage w/ workshop & the double lot with nice treed views.

7/140 Jackson Mill \$354,500



**NEW LISTING! RAISED
RANCHER W/ TREED VIEWS**

Very private setting with a dbl lot (over 1/2 acre) backing up to a greenbelt area. This home features vaulted wood & beam ceilings, an efficient wood burning stove & hardwood flooring. The den doubles as a 3rd sleeping area. A detached garage connects to the home via a covered breezeway.

**3/364 Cresthaven Dr.
\$387,900**



NEW COUNTRY RANCHER

Single level home on a level lot w/treed views. Enjoy year round outdoor living from the front covered porch. Inside you'll love the bright home w/tall vaulted ceilings & a propane fireplace that adds heat & ambiance. In the front of the house are the kitchen w/ pantry/laundry rm & bay window dining nook. To the rear is the master ste & guest brs/ba. This home has a detached 2 car gar.

6/182 Cottonwood \$349,900

It's Vacation Time!

Have a LOT



But not a HOME?

Rent one of OURS

**WWW.
yosemitegoldvacations
.com**

SUGAR PINE REALTY GMAC Real Estate



www.sugarpinerealty.com

95%

Consumer Satisfaction Rating

18727 Main St #A — P.O. Box 792, Groveland, CA 95321
(209) 962-7765 — (800) 222-7765 — Fax: (209) 962-5924



5 ACRE HORSE RANCH......come see this secluded 5 acre ranch home. 2 car garage, 3bd/2.5ba. Large master suite w/jetted tub on main floor. 2,000 sq. ft. of very open living space with lots of windows, spacious kitchen w/breakfast bar & dining area. Wrap around country porch for family gatherings. Tall pines w/mountain views. Horses will love living here too! Lg barn and fencing, just saddle up & go forever on these beautiful trails. Call Elaine North, \$559,950 22331 Hells Hollow Rd. MLS#64945



THIS ONE WON'T LAST LONG......3bd/2ba single story home w/2 car garage. Newly painted exterior. Appliances are fairly new and matched. Has drip system and partially landscaped. Large lot (.40), closed in patio between house and garage. Level access. Priced right. Call David Lint, \$324,000 4/172 MLS#64175



A BEST SELLER......tastefully remodeled 2bd/2ba home with cozy free standing stove in the living room. Open dining area and secluded front deck for those great BBQ's. Call Linda Willhite, \$289,000 7/181 MLS#64802



BEAUTIFUL LAKEVIEW HOME......3b/2b one level home situated on .67 acre cul-de-sac lot. Lots of privacy for entertaining. Home is 2065 sq. ft., has 2,000 sq. ft. of hardwood floors, granite counter top. New appliances and more. Call Valerie Langfeldt, \$629,000 13/367 MLS#64910



COMFORTABLE AND INVITING......3 bedroom/2 bath. This home is well-maintained. Bright, cheerful kitchen with open plan. 1,550 sq ft. Hardwood entry. Call Ron Connick MLS #65047 3/41 \$324,000



Rare Find With Separate Guest Quarters......in this 4 bedroom, 3 bath 2600 sq. ft. home newly refurbished. New vinyl windows and French doors, new roof and gutters, new garage doors, new carpet and flooring throughout, (2) new propane fireplaces, new interior and exterior rock work and tile, new exterior lighting and other upgrades! All of this on a large level lot with ample parking. Take a look...priced to sell at \$549,00! Call Bob Lawson for details. 3/253



GREAT PRIVACY......4.8 acres next to national forest w/25GPM capped well recently drilled (without pump). Very private. New gravel road to private building site, with over 440 ft. that backs national forest. It feels like owning hundreds of acres. Call Bob Lawson, \$159,900 Lot #1, Smith Station Rd. MLS#64862



FANTASTIC CONTEMPORARY STYLE HOME......On one acre overlooking the lake. Large rooms, large windows and great room design bring the outside in. 3 bedroom, 3 baths, 2-car garage. Plans for additional 1,200 sq. ft. shop included! \$699,000 MLS #64602 15/11, SPR#1446. Call Nancy Russell 209-962-7765.

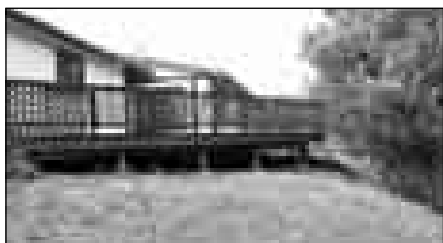

ADULT LIVING AT ITS BEST......nice area close to the swimming pool, but not so close as to give up your privacy. For free CD on property call Joanna Coyoca at (209)533-4242. \$215,000, 22487 Prospect Heights MLS#64856

Top Award Winners for 2005



David Lint was awarded **2005 Top Producers Award** from Hetch Hetchy Association of Realtors. This award recognizes the top 20% of local sales agents based on sales volume for the year. Dave also received the highly honored **2005 Hall of Fame Award** for his contribution to our local community and schools. Dave organizes the annual Hetch Hetchy Association of Realtors Golf Tournament, which provided over \$4000 to our local schools. Check with Dave for any of your Real Estate needs...he'll get it done for you! He's been with Sugar Pine Realty GMAC since 1997.

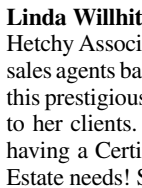

Linda Willhite was awarded the **2005 Top Producers Award** from Hetch Hetchy Association of Realtors. This award recognizes the top 20% of local sales agents based on sales volume for the year. Linda has consistently earned this prestigious award each year, as she continues to provide Premier Service to her clients. Give Linda a call today, so you can see the "difference" in having a Certified Premier Service agent assist you with any of your Real Estate needs! She's been with Sugar Pine GMAC since 1997.



Bob Lawson was awarded the **2005 GMAC Peak Producer** award, which acknowledges the top 1% of the producers for Sugar Pine Realty GMAC Real Estate, which has 8 offices in Mariposa, Tuolumne and Calaveras Counties. Bob's production not only includes local sales, but also for the Sonora and Calaveras areas. Bob is a member of Tuolumne County Association of Realtors Multiple Listing Service, which provides expanded services and coverage for his clients. He has been with Sugar Pine Realty GMAC since 1998, and a licensed Real Estate professional for over 40 years. See Bob if you need an "experienced" sales professional to assist you with your Real Estate needs!



MOUNTAIN MEDITERRANEAN VILLA......2 1/2 acre horse property with 4 bd/2.5ba approx. 3150 sq ft including the pool house. Cozy livingroom with fireplace, family room w/woodstove, master bedroom w/fireplace. Walled court yards on front, side and back. Covered patios-porcos & balconies on a low gently sloping hill midst two large merged lots. Call Linda Willhite, \$595,000 12/123 MLS#64826



Emmett Brennan
Broker/Owner



Bob Lawson
Broker/Associate
Manager
2001 Realtor of the Year



Dave Lint
Realtor, Past
Realtor of the Year



Linda Willhite
Realtor, 2002
Realtor of Year



Don Pucilowski
Realtor



Joanna Coyoca
Realtor



Valerie Langfeldt
Realtor



Ron Connick
Realtor



Elaine Stallings
Realtor



Evelyn Johnson
Realtor



Zana Looney
Office Assistant



Barbara Goethe
Realtor



Elaine North
Realtor



Galen Marshall
Realtor



Nancy Russell
GRI, Realtor

Hetch Hetchy Association of Realtors® 2005 Top Producers Awards

The Hetch Hetchy Association of REALTORS® is pleased to announce the SIXTEEN WINNERS of its 2005 Top Producer Awards, pictured below.

Seated, Left to Right: Lynn Bonander, Realty World Pine Mountain Lake Realty; Chris Lake, Coldwell Banker Mountain Leisure Properties; Lauree Borup, RE/MAX Yosemite Gold; Linda Willhite, Sugar Pine Realty GMAC.

Standing, Left to Right: Eleda Carlson, RE/MAX Yosemite Gold; Krystal Bigger, Coldwell Banker Mountain Leisure Properties; Dave Lint, Sugar Pine Realty GMAC; Rob Stone, Coldwell Banker Mountain Leisure Properties; James Nagle, Coldwell Banker Mountain Leisure Properties; Brent Yop, Realty World Pine Mountain Lake Realty; Kathleen Love, Coldwell Banker Mountain Leisure Properties; Red Rossio, Realty World Pine Mountain Lake Realty; Jack Welch, Village Realty CCI; George Voyvodich, Century 21 Pleasant View Properties.

Not Pictured: Nancy Jones, Realty World Pine Mountain Lake Realty; Constance Elliott, RE/MAX Yosemite Gold.

The Hetch Hetchy AOR Top Producers awards go to the top 20% of the members of the Multiple Listing Service, based on sales volume. There is no "number one" Top Producer, all winners are considered equal and deserve recognition for their hard work and success in 2005.

Our annual awards event was held Tuesday, February 21, 2006 at the Pine Mountain Lake Country Club, with 105 people attending the dinner, awards announcements, raffle, live music and dancing. Thanks to everyone who helped with the event, including Laurie Nagle for providing the great Table Decorations; Tanya Francioni, Joy Miller and Peggy Nelsen with First American Title for organizing the raffle, and Marc Fossum, Yosemite Bank who returned for the

BRINGING BUSINESS SENSE TO THE HOMEFRONT



JUNE DEE
c21dee@yahoo.com
209-962-5190
18800 Main St.
P.O. Box 1357
Groveland, CA 95321

Go to junedee4homes.com for virtual tours and to view all listings.

APRIL'S "ALLSTAR"



OFFERED AT \$475,000.00
Unit 4-180 20838 KNOLLCREST COURT
Well-maintained 3 bd/2 bath, 2024 sq. ft. custom home. Large kitchen w/breakfast nook, open great room, formal dining, beautiful garden and plenty of storage. Located on quiet cul-de-sac. **Views, views galore! Come see for yourself.**

SALE PENDING - \$325,000



Unit 2-179 VIEW, VIEW, VIEW!
TERRIFIC Chalet Style home with open floor plan and windows galore. 3 Bed, 2.5 Bath w/ loft on large .61 Acre lot. **Don't wait Nature Lovers... start enjoying your weekends in the Sierra foothills today.**

WEEKEND CHALET - \$295,000



Unit 2-261 QUIANT CHALET IN THE PINES
2 Bedrooms, Loft, 1.5 Bath with 1 Car Garage & Laundry room. Knotty Pine throughout and original stained glass window. **Won't last long, the classic A-frame everyone is looking for.**

GREAT HORSE PROPERTY-\$519,000



22978 Ferretti Road BEAUTIFUL 1560 sq. ft. home under the oaks on 8.05 acres of level meadow with barn. 3 Bd/2 Bath, living room, dining & Sunny bonus room w/ immaculate kitchen. **FULL RV hookups, corral & hitching posts, and much, much more.**

SALE PENDING



Unit 3-384 GREAT BARGAIN
Ideal home for vacation/weekends with 3B/2Bath on .31 Acres, circular driveway and parking galore for RV/Boat. Adjacent lot for sale. **Don't let this home & lot opportunity get away.**

"LOTS OF LOTS"



\$95,000
Unit 3 - Lot 383
Level, Sewered Lot - .37 Acre



\$59,900
Unit 2 - Lot 33
Corner Lot - .24 Acre



\$58,900
Unit 7 - Lot 97
Gentle Slope - .24 Acre

VACATION HOME - \$255,000



Unit 2-40 AFFORDABLE & GREAT VALUE
Home on .32 Acre corner lot w/2 car garage & Laundry rm. Well maintained with open floor plan. 2 bed, 2 bath w/ plenty of room to move about. **Move-in ready-Act now & be settled in by Spring.**

YOUR HOME IS MY BUSINESS
CALL TODAY TO FIND THE
VALUE OF YOUR HOME OR LOT.
"Century 21 Top Producer 1995"

3rd year as our Master of Ceremonies. Our photographer was Terri Metz, Special Photography and the band was Dave Friedman & The Heaters.

Congratulations to the Hetch Hetchy AOR Top Producers 2005 Awards winners!



TWO GUYS PIZZA

18955 Ferretti Rd
Groveland, CA

Winter Hours:
Sun-Thurs: 11:00AM - 9:00PM
Fri-Sat: 11:00AM - 10:00PM

TRY OUR ALL YOU CAN EAT SPECIAL
SALAD BAR, SODA & PIZZA ONLY
\$6.95
Monday-Friday, 11am-2pm

962-GUYS

Two Guys Coupon
\$1.00
Off Any Size Pizza
or Calzone

This coupon good only for dine-in. May not be combined with any other offer. Expires 5/15/06. ©2006 Two Guys Pizza, Inc. All rights reserved.

pml0406 Expires 5/15/06

Two Guys Coupon
\$2.00
Off Any Large or
Extra Large Pizza

This coupon good only for dine-in. May not be combined with any other offer. Expires 5/15/06. ©2006 Two Guys Pizza, Inc. All rights reserved.

pml0406 Expires 5/15/06

HOME IMPROVEMENT DIRECTORY

Find everything you need for your home right here in the Pine Mountain Lake News Home Improvement Directory. Groveland advertisers offer interior design, carpeting, cabinetry and painting as well as electrical, plumbing and construction. There are also several specialty advertisers offering siding, awnings, tree removal, dock repair, appliances, gardening and more!

TOM'S CUSTOM CARPENTRY

- Doors
- Windows
- Cabinetry
- Interior & Exterior finish

962-4577



Sawyer Construction Services
IS THE SOLUTION!

New Construction,
Additions, Remodeling,
Decks, Repairs,
Minor Miracles!

209-962-0840



SAM WINKLER CONSTRUCTION
REMODELS ARE OUR SPECIALTY
20 YEARS EXPERIENCE

LICENSED & BONDED
IN THE STATE CALIFORNIA
LICENSE # 648933
BOND # 485022

P.O. BOX 402 BIG OAK FLAT, CA 95305
PH: (209) 962-4848



PINE MOUNTAIN PAINTING

Call us for ALL of your painting needs....
Serving Homeowners Since 1975

Specializing in
Re-paints, Interior/Exterior,
Power Washing & Deck Maintenance

BONDED • LICENSED • INSURED • WORKMEN'S COMP

State License No. 338751

209/962-7297 or 209/962-7612



YOU'LL LOVE OUR PLUMBERS!

- They're professional; clean & polite
- They will give you a price before they start
- They will fix it right the first time
- They guarantee their work 100%

COMPLETE PLUMBING REPAIRS

- Clogged drains
- Sewer cleaning
- Faucets
- Garbage disposals
- Toilets
- Water heaters



Waters Plumbing • 962-0990

IF YOU'RE LOOKING FOR A RELIABLE CONTRACTOR THAT LIVES RIGHT HERE IN PINE MOUNTAIN LAKE



NO JOB TOO BIG OR TOO SMALL
REFERENCES UPON REQUEST

962-6155

CELL: 559-2724

COSTA'S TREE SOLUTIONS



STEVE COSTA
(209) 962-6668

Now offering
STUMP GRINDING
 and **REMOVAL**

P.O. Box 924
 Groveland, CA 95321



Fully Insured / Bonded
 C.C.L.# 000173

ANNA'S INTERIORS

962-5421

pillows + cushions
custom window treatments
design consulting + blinds & shades
furniture upholstery + slipcovers

Serving the area for 25 years

Pine Mountain Lake Electric

Residential and Commercial
Electrical Contracting

State Contractor's Lic. 404081



TOM KATOSIC
209/962-6949

P.O. Box 25
 BIG OAK FLAT, CA 95305

cabinetsⁿmore.™



KITCHENS BATHS ENTERTAINMENT CENTERS
 GARAGES OFFICES CLOSETS APPLIANCES

Fisher & Paykel

AGA

Miele

Vent-A-Hood

JADE

visit us online at www.cabinetsnmore.com

SHOWROOM LOCATIONS

193 S. Washington Street Sonora CA 95370 209.533.9969
 11892 Ponderosa Lane Groveland CA 95321 209.962.6922

Sierra Window Treatments

THE SHUTTER SHACK

FEATURING HUNTER DOUGLAS WINDOW FASHIONS

SHUTTERS • SHADES • BLINDS
At everyday low prices!

Bring the best to the Shack to receive "THE SHUTTER" award
THE SHUTTER AWARDS ARE GIVEN TO THE BEST SHUTTER INSTALLATION IN THE AREA.

Call: 962-6639

See you at THE SHUTTER SHACK Show #11

SERVING TUOLUMNE • CALAVERAS • AMADOR • VALLEY SPRINGS

ROSS GRAY'S

MOTHER LODE TREE SERVICE

State-Licensed Tree Trimming & Tree Contractor

SPECIALIZING IN CARE OF NATIVE OAKS
& HAZARDOUS TREE REMOVAL

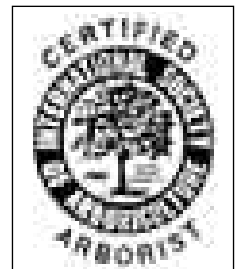

BONDED, LIABILITY
WORKER'S COMPENSATION INSURANCE

Emergency
Service
Available!

State
Contractor
Lic. No. 623797

Insured PL & PD Workers' Comp.

Since 1972
209/532-1658

HOME IMPROVEMENT DIRECTORY

Vinyl Windows & Siding
 • Interior & Exterior Doors
 • French Doors & Patio Doors



COMPLETE INSTALLATIONS
 Since 1982
532-5868
 PO Box 4886, Sonoma - CA 95970
 www.mhinc.com

MOTHER LAKE HOME IMPROVEMENTS



Abbey Carpet®
By McCurley
 "The Store At Your Door"
209-962-5138
 Window Coverings • Floor Coverings

Andy & Kelly Knapp
 14889 Mono Way
 Sonoma, CA 95970
 800-290-7847

Serving the Groveland area for over 20 years

**Weedeating, Pruning, Tree Trimming,
 Yard Maintenance & Cleanup, Lot Cleanup
 & Clearing, On Site Burning, Hauling,
 Gutter Cleaning, Deck Refinishing & Irrigation
 Installation Repair...**
You name it!

- Free Estimates
- Reasonable Rates
- Excellent References



Call (209) 962-7681

KING PARRISH
CANVAS & GRAPHICS
The Sun Control Experts



CUSTOM AWNINGS & EXTERIOR SHADE SYSTEMS
 RESIDENTIAL • COMMERCIAL

- RETRACTABLE AWNINGS
- ROLLERSHADES
- DROPSHADES
- MOTORIZED SUNSCREENS
- FIXED AWNINGS
- SKYLIGHT SYSTEMS
- DECK, PATIO & SPA AWNINGS/ENCLOSURES

Call Paul for free estimate
 CALIF. LIC. #854931
209/533-4315

VISIT OUR SHOWROOM
 M-F 8:00 A.M. TO 4:30 A.M.
 SAT. 9:00 A.M. TO 2:00 P.M.
 14775 MONO WAY, SONORA
 WEBSITE: www.kingparrish.com

King's Paint and Paper
 State Lic. #786651



20 YEARS EXPERIENCE

- INTERIOR/EXTERIOR PAINTING
- DECK REFINISHING
- EXPERT WALLPAPER HANGER
- UNIQUE LOOKS/FAUX PAINTING
- REASONABLE GUARANTEED WORK
- FREE ESTIMATES

CALL CAROLYN KING AT 209/962-7417
 OR ROBERT JOHNSON 209/962-5140 (PAINTING ONLY)

Flinchum Masonry
 JOHN FLINCHUM
 Lic. #0094889
 Insured

Stone • Brick • Block Work
 (Local Stone and Slate available)

Call **209.962.6084**
 Small Jobs Welcome

Your appliances should be on the list





Authorized Dealer Since 1989 & Inc.

- Whirlpool
- KitchenAid
- Range

Call:
209-962-7768
209-962-6700
www.daveelmt.com

PINNELL'S
CARPET ONE 
TAKING PRIDE IN WHAT WE DO!



Calaveras County's 2005 Business of the Year **1 Year No Payment No Interest on O.A.C.**

Four Generations of Flooring Expertise Serving the Mother Lode
Serving Calaveras, Tuolumne, Amador, and Alpine Counties

736-8077
ANGELS CAMP
263 S. Main Street
Across from Burger King

532-1696
SONORA
12900 Miami Way
Across from Gus's Steak House

Carpet, Ceramic Tile, Hardwood, Vinyl, Laminates, Window Coverings

LOT FOR SALE **Let's Make A Deal** **LOT FOR SALE**
Unit 4 Lot 360 Unit 4 Lot 381

Big Foot Circle, Engineered Septic Req'd Ready to build, gentle slope, septic is in, and house plans are included.

\$75,000 OBO (209) 962-5644 **\$118,000 OBO** (209) 962-5644

KEN'S
ASPHALT & CONCRETE
Paving • Grading • Seal Coating • Crack Filler

Complete Concrete Service
DRIVEWAYS • WALKWAYS • FLAT WORK

Custom Stamp Concrete
209/962-5644

GEN. ENG. CONTRACTOR
LICENSE # 708310
19300 OAK GROVE CIRCLE
PINE MOUNTAIN LAKE

HOME IMPROVEMENT DIRECTORY

Is it about time to turn your
sow's ear into a silk purse?

We Can Help!
209-962-0840

Sawyer Construction Services



P.O. Box 279
Groveland, CA 95321

LC #591995

James Price Construction

New Construction • Remodel • Custom Decks

Phone: 209-962-0486
Cell: 209-748-4166

Fax: 209-962-0698

Introducing

Value Express Window Fashions™



- Blinds
- Shades
- Shutters
- Drapes
- Valances
- Roman Shades
- Cellular Shades

Custom window treatments with
fast delivery and everyday low
prices. Value Express – where
good taste meets great value.

Don't wait.
See them today!

HunterDouglas

Bob Tompkins
13011 Jackson Mill Dr.
Groveland, CA 95321
209-962-6599
FAX: 209-962-6597



A AMERICAN ELECTRIC & SERVICE CO.

COMMERCIAL • INDUSTRIAL • RESIDENTIAL

⚡ 209.962.7374 ⚡

ELECTRICAL CONTRACTORS LIC # 88028

GOLD COUNTRY PROPERTY MAINTENANCE

HONEST AND RELIABLE • EXCELLENT REFERENCES AVAILABLE

- DECK REPAIR & SEALING
- DRIVEWAY SEALING
- PAINTING, PLUMBING, & ELECTRICAL
- LOT CLEARING & LANDSCAPING
- GENERAL MAINTENANCE & CARPENTRY
- PRESSURE WASHING
- TOOL RENTAL



CALL US
TODAY

(209) 962-4702

GUARANTEED SAME DAY CALL BACK!

CENTRAL VALLEY Heating, Air & Electrical



COMPLETE INSTALLATION OF HEATING
& AIR CONDITIONING SYSTEMS

HVAC TROUBLESHOOTING

COMPLETE ELECTRICAL WIRING
FROM START TO FINISH

PANEL CHANGE OUTS

LOW RATES

209.495.7454



SERVING THE MOTHER LODE - LOCALLY OWNED & OPERATED

Appliance Repairman

MOST GAS & ELECTRICAL APPLIANCES REPAIRED

Retired appliance repairman from Bay Area **NOW LIVING IN PML!**

Call Jerry 209/962-0317

Dave's Gardening Service

Weeding	Sprinkler Repair	Planting
Trimming	Landscape Maint.	Hauling
Lot Cleanup	Tree Pruning	Odd Jobs

David Deniz **209/962-6614**

20+ Years Experience

PML News Delivery

Although we guarantee that the PML News is mailed from Modesto, CA on the same day (between the 26th-30th of month), most post offices (except Groveland) sort Bulk Mail after First Class mail. So, consider a **FIRST CLASS delivery subscription for just \$18/yr?** (\$18 per year for property owners and \$28 per year for non-property owners) **Interested? Call the PMLA Office at 209/962-8600 or see form on page 3.** NOTE: The Pine Mountain Lake News is also available (in pdf format) at www.pinemountainlake.com/pmlnews.html. New editions are posted by the 1st of the month.



Bay Cal Painting
PINE MOUNTAIN LAKE
LIC #795283

-  Residential & Commercial
-  Exterior & Interior
-  Deck Refinishing
-  Experts in Color Consultation

www.baycal.com

email: davec@baycal.com



209.962.4777

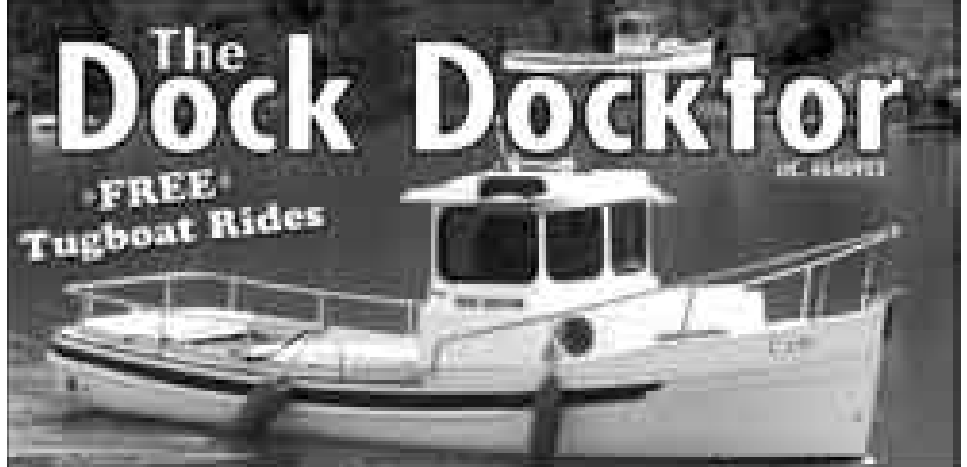

The Dock Docktor

FREE Tugboat Rides

Aluminum Docks & Gangways by Wahoo
Vinyl Decking & Repairs
Everything for Your Dock Needs

209.962.4417 or 925.634.4578

SERVING PINE MOUNTAIN LAKE & DISCOVERY BAY dockdocktor@yahoo.com



Down To Earth

Paving & Excavating

Nursery & Landscape Supply

Since 1975

Driveway Gravel	Site Work For
Drain Rock	New Construction (Free Estimates)
Mixed Top Soil	Septic Systems
Landscape Rock	
Boulders	
Cedar Bark	
Retaining Wall Block	
Concrete Pavers	
Trees & Shrubs	

13050 Bollano Rd.
Groveland, CA 95321
(209) 962-7407 Fax 962-4987
Lic. 437842

Zierenberg Painting

License No. 530178 PL & PD

209/962-7363

P.O. Box 951 • Groveland, CA 95321



Hit the nail  on the head... Call

KINNICK'S HOME IMPROVEMENT AND MAINTENANCE

- No Job Too Small
- Free Estimates
- Repairs, Landscaping and Design

Dependable, Reliable, Honest

962-4351

"WE WILL CALL YOU BACK"

The Pine Cone Players Spring Play

by Gail Perlee

Under the direction of Mary Kelly, The Pine Cone Players will present their spring play "Dogsbreath Devereaux, The Dastardly Doctor" or 'Nurses! Foiled Again' — a medical melodrama — the weekend of May 26, 27, and 28 in the Groveland Community Hall. Times are 7:30 PM Friday and Saturday nights (May 26th and 27th), and 2:00 PM Sunday, May 28th.

This hilarious play was penned by the same author who wrote "D.K. Molar, The Devious Dentist" which the group performed to much laughter and tears of mirth five years ago. The dastardly Dogsbreath Devereaux is just as rotten as the devious D.K. Molar was, and every bit as dangerous...so woe be it unto the hapless heroine, Wendy March — played by Marijke Spillman, and the high-minded hero, Dr. Phil Good — played by Charles Mills.

Other cast members include Gordon Jones as the dastardly Dogsbreath

Devereaux; RuthAnn Peirona as the villain's partner-in-crime, Nurse Hilda Hatchet; Marj Smith as Nurse Ivy Dripp; Gail Perlee as the wealthy widow, Lotta Cash; Dave Holcomb as the Orderly, Ward Helper; Nancy Robichaud as the burlesque dancer, Trixie St.James; Barbara Klahn as Sister Sunbeam...a 'way out there' minister from The Temple of the Children of Love & Light; Harry Mair as policeman, Tommy Gunn; Kathy Oing as the unseen (but chuckle-producing) P.A. Announcer; and Nadine Manzo, Sharon Stewart, and Bill Minguo who play patients with various medical problems from an arrow through the head to a woman about to give birth!

The one-act play runs approximately one and a half hours with an intermission. Tickets will be available at Yosemite Bank, The Charlotte Hotel, and Marijke's the end of April, or call 962-4240 for reservations. Donation is \$7.00 adults, and \$3.00 children 12 and under.

New Highway 120 Chamber Sign Up!

New sign for Highway 120 Chamber of Commerce. Chamber member Jim Sample of Sample Maintenance provided a new sign for the Hwy 120 Chamber of Commerce.

The new sign will provide more visibility for travelers coming through our area. Tony Flores, President of Highway 120 Chamber of Commerce made sure Jim didn't slip from the ladder in all the snow and bad weather.

Rain, sleet, hail or snow won't keep Tony Flores & (on ladder) Jim Sample from putting up the new Chamber sign.





Full service. Big savings.
The experts next door...

SELLERS SAVE THOUSANDS!

Why pay commissions when you can sell your home for \$5,950* and save thousands? At Help-U-Sell Golden Hills Realty we are full-service REALTORS® but we package and price our services differently. The results...BIG SAVINGS!

Call today for a free consultation.

* Fees May Vary

Help-U-Sell Golden Hills Realty. (209) 536-3000
Free Weekly List of Properties For Sale With Owner

"Biddy Up!" TO THIS HORSE & NATURE LOVER'S PARADISE



BEAUTIFUL remodeled LIKE NEW 1560 sq. ft. home under the cascading century-old oaks on 8.05 acres of level meadow with old restored barn. 3 Bedrooms/2 Bath, living room, dining & Sunny bonus room w/ immaculate kitchen.



Offered at \$519,000

FULL RV hookups, corral & hitching posts, and much, much more. Beautiful picturesque setting only 7 mi. to town and 19 mi. to Yosemite. **NO MONTHLY DUES OR CC&R'S!**

22978 Ferretti Road, Groveland

TAKE A VIRTUAL TOUR, OR VIEW OTHER LISTINGS AT: JUNEDEE4HOMES.COM



FOR MORE INFORMATION CALL

JUNE DEE

(209) 962-5190

c21dee@yahoo.com

18800 Main St. • P.O. Box 1357 • Groveland, CA 95321

Specializing in Groveland



GROVELAND APPRAISAL SERVICES

LOCATED IN THE HISTORIC OLD BIG OAK FLAT POST OFFICE
Locally owned and operated for over 18 years.

Over 3,000 real estate appraisals completed in the Groveland - Pine Mountain Lake area - NONE more important than yours.
Prompt. Accurate. Fully staffed...

Rick Fox, SRA, Member Appraisal Institute
CERTIFIED RESIDENTIAL APPRAISER #A8004651
MEMBER FHA LENDER SELECT APPRAISER ROSTER

CALL ANYTIME MONDAY THRU MONDAY
209/962-7067
grovelandappraisals.com

cc by design

INTERIOR DESIGN | HOME FURNISHINGS | WINDOW FASHIONS

18145 Main Street, Groveland, CA 95944 (209) 962-0500
1331 Sierra Vista, Groveland, CA 95944 (209) 962-8500



cc by design







Pacific State Bank



New Certificate of Deposit Rates!

8 months 4.08%- 4.11% APY*

13 months 4.26%- 4.26% APY*

Call your nearest branch for details:

In Groveland - Venus Colombini 209-436-1800

In Angels Camp - Ron Aschwanden 209-729-1500

In Arnold - Lori Menchaca 209-729-1600

*Annual Percentage Yield, minimum deposit of \$2500 required,

APY's are accurate as of January 1, 2006.

Penalty may be imposed for early withdrawal.

www.pacificstatebank.com



PML MINI STORAGE

65 Units Ranging From 5'x5' to 12'x30'

• REASONABLE RATES •

• WELL LIGHTED •

Located one-half block off Ferretti Rd. on Elderberry Way towards Airport

209/962-6220

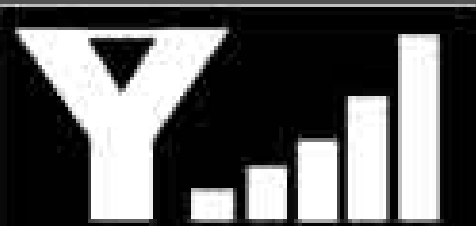

**Twice the towers!
It works!**

**GOT
SIGNAL?**

National Coverage

1-800-453-8255

goldenstatecellular.com



The only real cellular company.



The Tire Shop Complete Auto Repair

Call About Prices on Winterizing Specials

Complete Tire Service

Complete Automotive Repair Service

**Check for pricing
on our Spring Specials!**

Check Engine Light on?

We have

Computer Diagnostic Service

Tire-Ups • Auto Repairs
Foreign & Domestic • Tires
Wheels • Brakes • RV Tires
Track Tires • High Speed
Spin Balances • Alignment
Diesel performance
products available

Paul Henry - Owner

11239 Wards Ferry Rd., Big Oak Flat, CA 95305



962-7522



Wine Discovery

Apr 14th and 28th, 2006 at 6 PM

Cellar Tours

Taste Four Selected Wines

(Available to Purchase at Discount)

Sourdough & Cheese

\$12

Learn

Pairings

Varietal Information

Appellation Information

2nd and 4th Fridays of each Month

Sign Up Now • 209-962-4000

THE GROVELAND HOTEL *18767 MAIN STREET
RESERVATIONS 962-4000 • WEBSITE: WWW.GROVELAND.COM

\$1000 SAVINGS on FHA/UD Reverse Loans

As the oldest and most respected reverse lender in California, we guarantee \$1000 savings on Reverse Loan Closing Costs compared to any competitor. Plus, we are faster and give you personal attention!

We make house calls

Call Nancy Lowe
(209) 962-0492 direct
(888) 730-5200 office
www.ReverseMe.com



CA Dept. of Real Estate Broker #01073847



JOIN US FOR GROVELAND'S 13TH ANNUAL
Progressive Dinner
AN EXQUISITE DINING EXPERIENCE ABOUT TOWN

FRIDAY EVENING, APRIL 21ST, 2006 AT 6:00 PM
\$45.00 PER PERSON

6:00 pm
~ Pine Mountain Lake Country Club ~
Hors d'Oeuvres and no host Cocktails

6:45 pm
~ The Hotel Charlotte ~
Soup and Salad

7:45 pm
~ The Victorian Room at the Groveland Hotel ~
Entrée

9:00 pm
~ The Iron Door ~
Dessert, Coffee, and Entertainment

Gather your friends and come along for a wonderful evening of Cocktails, Hors d'Oeuvres, Dinner, Dessert, and Entertainment in historic Groveland!

For information and advance ticket sales please call
The Groveland Hotel at Yosemite National Park
at (209) 962-4000

The Groveland Hotel at Yosemite National Park
18767 Main Street Groveland, CA 95321 • www.groveland.com

ARRASTRA EXHIBIT AT MUSEUM

Rosemary Adams, Publicity

The staff of our Groveland Yosemite Gateway Museum is very much involved these days in completing the Arrastra Exhibit, now in place on the grounds of our Museum. In the early 20th century the Arrastra was commonly used in ore mining as a crushing mechanism for the ore bearing stones at the mine sites. It was pulled by horse, mule or the miners. After crushing, the material was placed in a sluice box containing water and quick silver, further crushed, and the gold bearing ore was extracted.

Our Exhibit features parts of an Arrastra system that had been stolen from National Forest Land in Gentry Gulch, Mariposa County in 1997. They were recovered in 1998 by police and forest

agents who found them during a search warrant investigation of a home near Greeley Hill. Our Museum acquired title to the recovered parts in 2003 and we are now reconstructing the Arrastra.

One segment of the reconstruction is the sluice box, and we had requested donations of old boards, lumber and timber for this. We are so pleased to say that we had two donors come forward with the "old wood" needed. Our thanks to John Crawford and Arlene Larges for their great contribution. Bless them!!

We have pictures on display of the various components of the Arrastra, as well as the details of its background. Do come by to check it out. We welcome your visits.

"Buy, List or Sell - Call Michelle"

Century 21
Pleasant View Properties



Michelle R. Ferreira
Realtor, Notary Public
209-962-6361

LOOK!
"NEW LISTING"

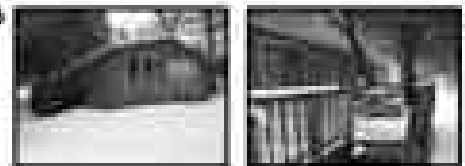

Nice 3 Bedroom, 2 Bath
Manufactured Home
\$280,000⁰⁰

Let me show you what's "SPECIAL" about Pine Mountain Lake

EACH OFFICE IS INDEPENDENTLY OWNED AND OPERATED



*Hair
By
Trarah
Specializing
In
Hi-Lites*

*Studio 250
962-4663*



**"We love the social outings!
It's nice to be able to still go
shopping and out to lunch
when you don't drive!"**

Members Jay & Lillian Gore

Jay and Lillian Gore have been married for more than 60 years. They met at a dance while Jay was serving in England during WWII. They lived in Baltimore where they raised five sons and two daughters. After retiring, they moved to California where they raised horses on a ranch. Jay said "The outside of a horse is good for the inside of a man." They moved to Skyline Place more than three years ago. They love the food and having a nurse near by if they are not feeling well. Most of all, they enjoy social outings on the Skyline bus.

Call us to find out how to become a member of the Skyline Place family.

**SKYLINE
PLACE**
SENIOR LIVING

12877 Sylvia Lane • Summit, CA 95370 •
(209) 962-0573 • www.lifestylereale.com • fax 953/089400

Helping Hands News by Patti Beaulieu Spring Clothing Giveaway Set for April 21-22

Once again, as we did last Spring and Fall, Helping Hands of Groveland is able to offer our 'out of season' and overstock inventory free to those in the community who need them. There will be mostly adult and children's clothing but we will also have shoes, purses, books, housewares, linens, luggage and anything else we have in overstock.

On Friday and Saturday, April 21 and 22, the doors at the Groveland Community Hall will open at 10:00 a.m. each day and close at 5:00 p.m. for this event. The procedure is the same – come in and take a black bag. Feel free to 'shop' for items that you need – all at no cost. This is another way we feel we can help the community in need, so we hope the items will be used for you and your family only,

and not for personal gain. We will continue to bring new items over throughout the each day.

We've also started to move in our Spring and Summer merchandise as well as Easter items. Come in and see our new inventory and get ready for the summer months. We bring out new items daily so there will always be something new in the store. We also have a wonderful collection of collectibles and better glassware.

We'll also switch to our 'Summer hours' beginning April 3rd. The store hours will be from 11:00 a.m. to 4:00

p.m., Monday through Saturday.

Please remember – we can only use items and clothing that are clean and in good (or better) condition. When we get broken, dirty or non-usable items donated, it impacts our garbage fees and increases our overhead. Please help us help the community by only donating items in good condition and bringing them during store business hours.

It's only through the generous donations of the community that we're able to offer these free giveaway days each season.

Pine Cone Singers' Spring Concert

by Gail Perlee

The Pine Cone Singers, under the direction of Dennis Brown, will present their 2006 spring concert: "Music...Ageless And Always" the weekend of May 5th, 6th, and 7th in Groveland; and Sunday, April 30th in Sonora.

The concerts in Groveland will be performed in the Groveland Evangelical Free Church, 19172 Ferretti Road, on Friday, May 5th and Saturday, May 6th at 7:30 PM, and on Sunday, May 7th at 2:00 PM. The concert in Sonora will be performed in Saint Patrick's Catholic church, 127 West Jackson, on Sunday, April 30th at 3:00 PM.

Tickets for all four performances will be available at Yosemite Bank, The Charlotte Hotel, and Marijke's, or call 962-6892 for reservations. Tickets for the Sonora performance will also be available at Sonora Music on Washington St. in

Sonora. Donation is \$7.00 for adults and \$3.00 for children 12 and under.

"Music...Ageless And Always" is a choral treat spanning the ages from Mozart to Cole Porter with a little of everything else in between: a Welsh madrigal, American spirituals, a little jazz, an Armenian lullaby (about coming to America), and a hauntingly beautiful Gaelic Blessing. Cole Porter numbers will feature, among others: "Always True To You In My Fashion", "Begin The Beguine", "From This Moment On", "In The Still of the Night" and "It's DeLovely", and one of the two Mozart pieces is from "The Marriage of Figaro". The concert features choral numbers as well as solo and small ensemble offerings and runs approximately an hour and a half with an intermission.

For further information, call 962-6892. For reservations, call 962-4240.

PRIMARY MORTGAGE COMPANY

*Purchase, Refinance, Construction,
Lines of Credit, Stated Income Loans, Damaged Credit Loans
and All Other Real Estate Loans Made Easy.*

Programs to fit retired people available.

100% financing and ARM loans.

4340 REDWOOD HWY
SUITE A 33
SAN RAFAEL, CA 94903
PHONE: 415-472-4572
FAX: 415-472-4575



IN PINE MOUNTAIN LAKE
UNIT 1, LOT 271
PHONE: 209-962-4967
CELL: 415-602-8567

I am your neighbor and I have your best interest in heart!

Taso Manitsas - Owner/Broker

Loans arranged pursuant to a Department of Corporations California Finance Lenders License.

Groveland Mercantile

FORMERLY CRITTER CORNER

GRAND OPENING WEEKEND

APRIL 8 & 9

**25% OFF
EVERYTHING
IN THE STORE**

LIMITED TO
STOCK ON HAND

STOP BY AND CELEBRATE WITH TONY & MARY ANN

Parking in Front of the Store
18743 Main St., Groveland • Phone 962-4438
Hours Mon - Sat 11ish - 5ish • Sun 11ish - 4ish
568 Locally Owned & Operated By Mary Ann & Tony Kash

Easter Sunday Champagne Brunch

The Victorian Room Restaurant at The Groveland Hotel

— \$27. Per Person —

Traditional Eggs Benedict
Poached Eggs and a Delicious Hollandaise Sauce with Crispy Hashed
potatoes, Toasted English Muffins

Salmon Wellington
Two Salmon fillets delicately baked in puff pastry, served with our signature
Champagne Hollandaise Sauce

Quiche Piggy
Heavenly Cheese, Scallions, and Mushrooms
Baked in Egg Custard and Flaky Pastry

Country Crepes
Tender Crepes Filled with Sautéed Country Ham
and Topped with Fresh Mimosas

All Entrees are served with 4 ounces Vegetables, Country Potatoes and Fresh Fruit
and Dessert Tray, plus your Choice of Orange Juice, Champagne, Mimosa,
Sparkling Apple Cider, Domestic Coffee, Assorted Hot Tea or MILK

Especially for Kids
(12 and Under \$9)
Assorted Eggs and Bacon or French Toast or Japanese Waffle and Bacon.
Plus our selection from above and our beverage

Fresh Flowers for the Ladies

~ 11:00 am to 2:00 pm ~

For Reservations call: 209-962-4967

THE GROVELAND HOTEL
18743 Main Street - Groveland, CA
www.groveland.com

Crouse Accepted to Stanford by Sandy Bradley, Tioga High School



Two weeks ago, Tioga received some great news for one of the graduating seniors of the Class of 2006. Jamie Crouse, son of Brenda Crouse

of college acceptance. Jamie has also been accepted to Fresno State University (The Bull Dogs), and Cal Poly Technic College in Pomona (The Broncos).

Brenda was beaming at a recent Tenaya basketball game where her 8th grade son, Sheldon, was performing his athletic aptitude on the court. It seems to run in the family.

Jamie is the first Tioga High School senior to receive acceptance from this esteemed school. Needless to say we are all busting our buttons about the news. Jamie is a popular student at Tioga High School. He

is academically outstanding in his course work and will certainly fare well with his fellow students on the Stanford campus.

While attending Tioga, Jamie faithfully played soccer, basketball and baseball each year. Jamie is quick, accurate and cunning on the soccer field, jumps like a kangaroo on the basketball court, and pitches like a machine on the baseball field. He is a dazzling athlete and should find a spot on some lucky coach's roster without any problem when he arrives on the Palo Alto campus. What Jamie really hopes to do is become a punter for the football team. If there is

anyone out there in the community who is an alumnus and carries some clout maybe you could put in a good word for Jamie to the Cardinal Coach? Hint, Hint.

In the meantime if you see Brenda around town, (she works for Century 21) or Lance Kirk (self employed contractor), please congratulate them on their son Jamie's accomplishment, and of course if you see "the man" himself around town or on the GCSD baseball field because he is playing ball for us this spring, please give him a generous pat on the back for the tremendous, first time ever achievement on behalf of himself and the rest of the very proud Tioga Timberwolves.

Hetch Hetchy AOR 2005 Hall of Fame Award

The Hetch Hetchy Association of REALTORS® does not give a Hall of Fame award every year, but there is someone who deserves special recognition for their efforts in 2005, and that person is Dave Lint with Sugar Pine Realty GMAC!

Dave receives the Hetch Hetchy AOR 2005 Hall of Fame award for his contributions to our local community and schools. Dave organizes and promotes the annual Hetch Hetchy AOR Golf Tournament, the proceeds from which go to our local schools. In 2005, Dave's dedication and effort led to DOUBLE the proceeds from the event over prior years, and by raising over \$4,000 enabled our organization to expand the program to include Lake Don Pedro High School as well as Tenaya Elementary and Tioga High schools.

Dave Lint is also Past President (2005) for Hetch Hetchy AOR, and has been a member of our Board of Directors many times over the years. Here is a photo of Dave receiving his award from Malcolm Brown, our 2006 Board of Directors President, and Marc Fossum, our Master of Ceremonies for the annual Hetch Hetchy AOR Awards Event.

Thanks Dave, for all your hard work on behalf of our local schools, and our organization!



Tenaya Students Perform at Music Festival



Tenaya students performed at the Tuolumne County Honor Music Festival on March 4th in Sonora. Back from left to right: Bethany Wilkinson/choir; Beau Casazza/choir; Shaylee Sebald/choir and Sierra Carlson/choir. Front from left to right: Jessica Dunne/choir; Diane Steele/Tenaya Music Teacher; Leanna Castro/band and Lindsey Locke/band.

Prince Rescues King by Ann K. Schafer

Those who know me understand that it is my intention to seek and notice life-affirming events. Perhaps you'll agree the following story of our dog's devotion to his "brother" qualifies as one of those events.

It was day three and our Great Pyrenees guard dog-in-training, King, had not been seen. During the course of his regular guard duties, King, a young but very large pup, exuberantly broke loose from his heavy tether and set out for some new adventure. No amount of the usual whistling or calling resulted in his return; nor did we hear the sound of his gigantic gruff voice echoing across the meadow which might provide us with meager location clues.

Night falls early this time of year. The first cold snap was complete with a light snow. We took one more search ride around Smith Station. In the night stillness there was that familiar King-like bellow coming from about half-way up on Smith Peak. The lost was (almost) found and we could guess King's location. We did our best to assure King in animal-speak that he'd be rescued at sunrise. As if he were an El Capitan climber in trouble, we asked him to "hang on," and used primitive animal communication skills

to let him know help was coming. (I made a mental note to never again make light of folks who treat animals as if they are human.)

Here I was "talking" not only to King, but to Prince, our trusty sheepdog. Somehow expecting full comprehension. I told Prince he was called again to help us find King, just as he'd done previously when King wandered off into a western set of woods, dragging that cumbersome chain behind him. King's last trek west ended with the chain hopelessly tangled on a tree snag, yet Prince easily led us through the dense forest brush to solve his buddy's plight in nothing flat. We concluded that King had somehow become trapped again.

As we returned to unload our ranch house grub, awaiting the impending morning rescue feat, a car came speeding around the corner as they too often do. When I heard the terrible "thud" I didn't want to believe my ears. All I thought was "No, no, not my sweet Prince!" Thankfully, the driver that hit Prince stopped and apologetically emerged. Fortunately, one passenger was a trained paramedic. Together we gingerly checked Prince's physical structure for wounds. Miraculously, he appeared to have survived the impact unscathed. We were

Important School Information

962-5104 Absent Child

962-4732 Transportation

962-5765 District Office

www.bofg.k12.ca.us

more than ecstatic, but vowed to watch Prince carefully through the night.

As if it wasn't enough to have King missing in action! At once Prince shot to the top of our worry list sharing first place with King. Just a moment ago we had been discussing whether to send Prince up the hill to be with King until morning. Now such an idea was out of the question. We would, of course, keep Prince at the house to observe him, for his own safety.

Back we trudged, unloading groceries and finishing the nightly ranch chores. We agreed that we wouldn't let Prince sleep for the next hour or two in case of unexpected complications. An hour passed. Prince "check-out time" arrived with no Prince in sight. Our puzzled faces shot quick glances at each other. Was Prince okay? Had he gone off by himself, as injured animals are know to do? Could Prince have gone to King voluntarily, tracking King's deep bark like an auditory GPS signal?

A restless night it was for us, we two human spirits with overactive imaginations. We can't remember so eagerly awaiting sunrise, except on Christmas mornings...yet this event registered a different feeling. With the first light of dawn we literally leapt out of bed ready to fetch King, at the same time calling for Prince. A quick drive to the neighboring ranch gate found us spotting our friendly furry greeter simultaneously.

You guessed it! There was Prince, energetically wagging his fan-shaped tail, ready to show us exactly where his "brother," King, had spent the previous night (maybe two). King had been licking snow to stay alive as even with his powerful jaws and tremendous strength, he had been unable to free himself...and he'd clearly tried.

Prince, a Border Collie, belongs to what is sometimes called the Einstein of dog breeds. Border Collies are born to herd and he earns his supper daily by bringing
(Continued on next page)

PHOTO BY DAVID WILKINSON

8th Honor Roll

Desirae Foote	3.757
Teddy Wolf	4.058
Evelyn Sawtelle	4.1
Andrea Sanchez	3.625
Myles Rodriguez	3.950
Taylor Quihuis	3.956
Jaime Prieto	3.757
Brittanie Peakes	3.5
Sarah Miller	4.050
Alyssa Leija	3.7
Lindsey Locke	4.088
Tyler Hawkins	4.058
Severina Flaherty	4.150
Leanna Castro	4.175
Thoren Bradley	3.892

8th Honorable Mention

Ashley Thompson	3.456
Zac McBryde	3.429

TENAYA'S MARCH STUDENT OF THE MONTH

Student - **Shauna Paiz**
Grade - **6th**
Mother is **Joy Carmen of Big Oak Flat**

Shauna is a pleasure to have in class. She is a respectful, caring, and conscientious student who tries her hardest no matter how challenging the assignment.

Nominated by: Jane Townsend (Teacher)



PHOTO BY RON STRINGER

(Continued from previous page)

in a large flock of sheep...we often wonder what we'd do without him. Yet somehow we believe that innate intelligence was not the only factor that led Prince to forget his own wounds and tend to his "best bud" in a supreme act of kindness. This priceless example of brotherly love only verifies what we already know...he's a true Prince!

Dr. Ann Schafer, a Clinical Psychologist with a practice in Sacramento and Sonora, and her "best bud" and fiance, Carl Ehret, owns and operates Big Creek Meadow Guest Ranch at Historic Smith Station and Highway 120, Groveland. They grow pasture-fed beef and lamb and enjoy providing lodging for international travelers year-round.

HONOR ROLL

7th Honor Roll

Bethany Wilkinson	3.750
Alexa Summers	3.5
Ryan Sullivan	3.529
Logan Shaw	3.669
Dana Marler	3.907
Michaela Maier	3.614
Kendall Jose	4.0
Brandon Dixon	3.706
Derek Dauth	3.807

7th Honorable Mention

Patrick Kerrigan	3.483
Jessica Hoffman	3.429
Christopher Guerrero	3.379

6th Honor Roll

Angelo Amoruso	3.521
Cierra Cheatwood	3.781
Kylie Gempler	3.619
Brandan Lucas	3.511
Beau Casazza	3.564
Jessica Dunne	3.706
Jonathon Hilton	3.744
Austin McKinsey	3.869
Ian Merzwinski	3.657
Adam Russell	3.850
Preston West	3.900

6th Honorable Mention

Christopher Marshall	3.406
Taylor May	3.372

5th Honor Roll

Rebecca Gray	3.517
Maeve Moriarty	3.883
Samantha West	3.706
Carriann Butler	3.628
Adam Carver	4.039
Melissa Collett	3.672
Gabriella Costa	3.713
Brandy Johnson	3.661
Robert Marshall	3.550
Twinkle Mistry	3.956
Justin Rago	4.0
Jordan Rodriguez	3.788

5th Honorable Mention

Alexandra Brower	3.439
Mersadies Lewis-Brown	3.463
Taylor Powell	3.483
Brittany Miller	3.372
Marguerite Williams	3.375

4th Honor Roll

Saphrina Bradshaw	3.714
John Anthony Bustos	3.571
Katelyn Dauth	3.667
Cassidy Gempler	3.857
Jenna Leija	3.564
Heidi Ott	3.764
Danielle Perreira	4.1
Cyrena Scott	3.942
Megan Toney	3.621
Brianna Wainwright	3.608
Giovani Amoruso	3.913
Jessica Ribera	3.621
Cormac Siegfried	3.721

Soroptimist's High School Vocational Award

The Soroptimists of Groveland is offering an award to a senior currently registered at either Tioga High School or Don Pedro High School. The applicants must have passing grades, an acceptable attendance record, a cooperative attitude, and be graduating in 2006. The applicant may be a female or male student. When applying the student must demonstrate a clear vision of her/his goals for the future and have a plan to implement those goals. Application forms are now available at Tioga High School and Don Pedro High School through the regular scholarship process.

Matthew Spring	3.950
Caleb Wooldridge	3.664

4th Honorable Mention

Michael Byrne	3.429
Harley Gottberg	3.471
Kyle Kirk	3.429
Shelby Mullen	3.470
Garrett Puerto	3.429
Ryan Puou	3.392
Dominick Salazar	3.479

Measure M Update-Joint Use Partners

Joint Use Agreements: As part of our effort to stretch bond dollars we wanted to access money from the state from their Joint Use Facilities Fund. Money that the state has earmarked for schools whose campuses are without certain minimum essential facilities. The state will fund part of the cost of a gym, multipurpose room or a library if a high school does not have one of those facilities and is able to find a Joint-Use-Partner. The Big Oak Flat-Groveland Unified School District can qualify to apply for joint use since neither high school had one of these facilities. The other requirement to apply for the funding was that the district needed to find a joint use partner for our projects at Don Pedro and Tioga High Schools.

GAINS has agreed to be a Joint-Use-Partner at Tioga High School and the Lake Don Pedro Owners' Association has agreed to be the Joint-Use-Partner for Don Pedro High School. Thanks to both our Joint-Use-Partners for allowing us the opportunity to apply for approximately \$2.2 million in state grants to help build our projects. This is a win-win for both the school district and the community.

• If approved by the state we will have an additional \$2.2 million to add to the \$9.3 million from passage of Measure M.

• These two community organizations are guaranteed use of district facilities without the expense of funding any part of the construction costs associated with either project.

Our applications for joint-use funding for both projects are at the state waiting to

hear their decision. State approval is not automatic, but we are hopeful one or both will be approved for funding.

Thanks to the Lake Don Pedro Owners' Association and GAINS for becoming our partners in this our building projects.

—John Triolo/Superintendent

Caregiver Companion
EXPERIENCED • MATURE • RELIABLE
Sensitive, with a positive attitude and a friendly disposition
Will drive to doctor appointments • Can prepare light meals
Call for Information/Rates
References Available
Marjorie "Margie" Goutchavlis (209) 962-5471

Pioneer Cleaning
PCE Enterprises Incorporated
Providing Services Since 1987
when security is an issue
Custom Cleaning • One time • Weekly • Bi-Weekly • Monthly • Estates
Home and Window Cleaning
Patricia & Richard Clontz - 962-1934 - Groveland

Tuolumne County Profile Unveiled

Tuolumne County's first "Community Indicators Project," a 56-page report jam-packed with information on the state of the community, is hot off the press and now available to the public.

The Sonora Area Foundation (SAF) distributed dozens of copies of the report and an accompanying CD at a special community reception this week. Additional copies are available for free from the SAF and copies are available for view at all Tuolumne County libraries. The full report is also available on the web at www.TuolumneCountyProfile.org. The report's many charts, graphs and other information may be downloaded in various formats from the website and the CD.

The report, modeled after similar projects in more than 200 communities across

the nation, is the result of a two-year effort by a committee of more than 50 community leaders. It includes more than 50 different measurements from jobs statistics and crime rates to housing costs and available parks. The study begins with basic facts about Tuolumne County and its residents, followed by detailed information under four broad headings: Health and Safety; Education and the Arts; Natural Resources and Recreation; and Economy and Infrastructure.

Every three years, the SAF and project partners plan to check back to measure progress and changes in each area, and publish the results to track trends, set priorities, improve planning and focus action.

The SAF spearheaded the CIP project, and brought together a steering committee

to plan and pursue funding. SAF President, Joan Bergsund and Sonora High School Superintendent, Rob Gaskill were the project's co-chairs, and consultant Patricia Jones was the project coordinator.

Committee members for report met over the last year to plan and complete a careful, step-by-step process and shape a report that reflects a broad range of issues that concern county residents. A community-wide telephone survey – which reached more than 400 randomly selected residents – was completed as one of the early steps, to give committee members accurate, broad-based information on community priorities. Detailed results of the phone survey are included in the report.

Bergsund said the Foundation is pleased with both the broad community involvement and the final product.

"Speaking for all the Foundation board members," Bergsund said, "we are delighted that the Foundation was able to convene this important project, the first of its kind for Tuolumne County. Later this year we'll be contacting those who received copies of the written report as well as the CD's to see how they have used the information



contained in the Tuolumne County Profile 2005. We hope, of course, that the data will inspire strategies and plans for the future. Time will tell."

Local Groveland company, Sabre Design & Publishing, designed and published this first ever Tuolumne County Profile.

Pacific State Bank

Member FDIC

A full-service Bank • 18 years of banking excellence

Business Loans • Construction & Mortgage Loans
High Yield & Money Market Accounts
Business Lending • Competitive Mortgage Financing
***Free Courier Service** *No cash transactions



Venus Colombini,
Branch Manager
18543 Main Street
Groveland, CA 95321
209/436-1800

www.pacificstatebank.com

Equal Housing Lender 

Member FDIC

Pacific State Bank Business News



Pacific State Bank announces that Stefani Rosso has joined its team of banking professionals as a Loan Officer/Credit Administration.

In 2003, Ms. Rosso completed her Certificate in Accounting from University of California at Santa Barbara. Ms. Rosso is a graduate the University of the Pacific, where she earned her Bachelor of Arts degree in English in 2000. A Stockton native, she is also a graduate of St. Mary's High School. Most recently, Ms. Rosso was a Loan Officer with International Mortgage Company in Beverly Hills. In addition, she spent several years as an Executive Recruiter specializing in the areas of Finance and Accounting. Upon graduating from Pacific, Ms. Rosso began her career at Goleta National Bank.

Having just returned to Stockton from Los Angeles, Ms. Rosso looks forward to renewing past acquaintances and adding to the dynamic growth of Pacific State Bank. She enjoys yoga, golf, skiing and traveling. Ms. Rosso has been a volunteer with the Ronald McDonald house and a member of the Los Angeles

County Museum of Art, the Sierra Club and the American Society of Women Accountants.

Pacific State Bank proudly announces that Maureen Enright has joined its team of banking professionals as a Loan Support Specialist whose main focus will be utilizing her knowledge in the appraisal process for the Bank. Ms. Enright has spent the last five years in the private sector as an independent state licensed fee appraiser. Maureen was born and raised in the north of England where she attended St. Anne's High School and Hepburn Technical Junior College earning an AA degree in business and communications. She would leave the United Kingdom to live in Johannesburg, South Africa where she would meet her husband, Frank Enright, a native of Stockton. Ms. Enright has three sons, Barry age 19, Danny age 15 and Alex age 13 and enjoys time spent with them at their numerous sport-



ing activities. Philanthropic affiliations have included Junior Aid of Stockton as well as volunteer work associated with her sons' activities.

HIGHWAY 120 FLEA MARKET

SPONSORED BY THE HIGHWAY 120 CHAMBER OF COMMERCE

FIND THE PERFECT NICKNACK OR SELL YOUR EXTRA STUFF



WHERE: MARY LAVERONI PARK

WHEN: FIRST SATURDAY OF THE MONTH
(APRIL THROUGH SEPTEMBER)

TIME: 8:00 AM TO 2:00 PM

BOOTH SPACES ARE ONLY \$20 EA. CALL LAURIE AT 962-0323

This is the Stuff Heroes are made of!

by Sharon Hunt

Their reputation precedes them! This spring the Gathering Place is honoring three outstanding dedicated volunteers: Merle and Charles Heath for their work in raising funds for the Yosemite Gateway Museum/Library and the Skate Park and Rich Van Brocklin as this year Gathering Place Volunteer of the Year.

In last month's Gathering Place article Rich Van Brocklin was featured. The Southside Senior Service, Inc. Board has since voted Rich as the Gathering Place's Volunteer of the Year. On Sunday, May 7th at our second annual Cinco de Mayo fundraiser he will be honored. This is the man who tirelessly has dedicated himself to raising money for the Gathering Place building fund by managing the See's Candy booth for the last ten years.

Since 1996 Rich has given way over 1750 hours to ensure the Gathering Place will be built. Rain or shine, heat or freezing cold weather, Rich has been there to order all the candy, receive it, stock and store it, open and close the booth, get the propane to keep the volunteers warm, drive to Stockton for additional candy, manage the volunteers and calculate and bank the deposits. Over the years Rich has gathered over a 150 volunteers to work in the booth. His quiet, gentle nature has inspired many of you to continue volunteering year after year. We are glad that we know this dedicated man and will miss him when he retires this spring.

Merle and Charlie Heath, as many of you know, are moving off the "hill" to Skyline, in fact, Charlie has already taken up resident there. Their names are household

words in our community. In 1990 following two knee replacements, the doctor prescribed walking as therapy for Charlie. Charlie being a man of purpose learned that the Museum/Library building fund needed money, so he set out to raise funds by collecting cans. He gathered 50 gallon drums and placed them all over Groveland. By 2000 his efforts had raised over \$53,000.

Following the completion of the Museum/Library, Merle decided to champion the raising of funds for a Groveland Skate Park for our community's youth. Charlie teamed right along with her by continuing to collect cans for the Skate Park. To date \$60,000 has been raised. Folks, this is a lot of money and dedication to a project! All of us in the community have contributed in some way to making their projects successful...advocating to GCSD for land in the park, dropping your cans off in the barrels, collecting the cans, bagging and loading Charlie's truck and driving to Modesto. I often coin the phrase "only in Groveland". In July of 2005 when it became too difficult for Merle and Charlie to lead the cause, their project has been turned over to Mark Watts who will be leading the Tuolumne County Youth Center's efforts.

Merle and Charlie are the "engines that could" Our community owes a lot to these two very "GIVING" hard working people who will soon be leaving our community to places which offer more support and service to assist them to continue to live in safety with dignity as they both age. Our community will

feel the loss of their spirit and dedication to making our community richer!!

On Thursday, May 11 at 5:30 pm at the Community Hall, the Gathering Place will

honor Merle and Charlie Heath with a potluck dinner. Plan to be there for this is our opportunity to say thank you to two people who believe in paying it forward.

Mystery Sites

by Linda Hopson, STCHS

On Saturday, April 15th, Jonathan Ruhan, a heritage specialist and archaeologist for the Groveland Ranger District of the Stanislaus National Forest will tell us about an Archaeological exploration into the unknown (ok, lesser known).

Mystery sites are locations where historic activities occurred, but no physical evidence exists. Known from photographs, historic journals, history books, and old Forest Service files, these sights might have coins, nails, buttons, bullet shells, and other metal artifacts. Using metal detectors, A Passport in Time (PIT) project team explored these mystery sites and uncovered some interesting results.

For example, have you driven to see the Jordan Oak, a national champion live oak that is right off Smith Station Road? Reportedly named for a man who lived in a nearby cabin, metal detectors found square nails, stove pieces, and a pocket watch from the late 1800s-early 1900s.

What's a PIT Project and can volunteers help? How many of these mystery sites are in the Stanislaus? Soldiers, Goats, and Slot Machines, Oh My! what is that all about? Who is Mr. Kinsley and has he been found yet? John Muir was in the Groveland area? Get the answer to these questions and bring your own local archeology questions.

Our speaker lives in Big Oak Flat, and has worked for thirteen years on the Groveland District of the Stanislaus National Forest and has taught Anthropology and Geography classes at Columbia College. Prior to joining

the US Forest Service Mr. Ruhan worked for private contracting firms conducting Archaeological research in Rhode Island, Massachusetts, Texas and New Mexico. Jonathan has his Master degree in Anthropology from the University of New Mexico at Albuquerque and grew up in Mendon, Massachusetts.

The Southern Tuolumne County Historical Society (STCHS, pronounced stitches) sponsors a speaker every 3rd Saturday of the month from 7:30-9pm in the Groveland Community Hall. STCHS also owns and runs the Groveland Yosemite Gateway Museum.

The suggested donation for the STCHS meeting is \$2 for members, \$3 for others. You can join STCHS on the spot for as little as \$15 per year or call 962-0300 for an application. Membership gives you quarterly newsletters with fascinating historical tidbits, discussions on current exhibits, and advance notice on featured speakers. The STCHS website is <http://www.grovelandmuseum.org>.



Bettike Foundation Luncheon & Park Dedication Rescheduled

by Marjorie Ward and Peter Barsotti

The Bettike Foundation luncheon to raise money for a special music program in our local schools scheduled to be held on March 11th at the Iron Door in Groveland was cancelled due to snow. It is rescheduled for Sunday, April 30th at 12:30, the earliest date that guests of Honor could be present.

This follows the dedication of a monument in Mary Laveroni, Community Park as a testament to the generosity of the people of the Groveland community, and friends off the hill, in donating funds, material and labor, to the effort of improving the lower park area. This dedication also scheduled for March 11th, and cancelled for the same reason takes place at noon on Sunday, April 30 as well.

Founded in March 2004, The Bettike Foundation was create in honor of Bettike (pronounced "Be-ti-ka") Barsotti, a dedicated wife, mother, entrepreneur, community leader and education supporter. Bettike's zest for life and dedication to youth and education is embodied in her namesake foundation and its mission. Prior to her passing, Bettike and her husband Peter Barsotti gave a yearly scholarship a graduating student of Tioga High

School in Groveland. This tradition is being continued through The Bettike Foundation. Because Bettike and her family have a long history in the music industry, music education is very important to them.

Shortly after its formation The Bettike Foundation, along with the Sonora Area Foundation, managed to raise \$85,000 in 6 months to upgrade and improve Mary Laveroni Park in Groveland, CA. After these upgrades were complete the foundation presented *The Bettike Family Music Festival*, where renowned musicians Taj Mahal, Elvin Bishop, David Lindley and others performed in this new outdoor concert venue. *The Bettike Festival* also featured an arts and crafts fair where artists and craftspeople sold their work. Many local residents had never seen an outdoor concert like this before. This event brought music, art and culture to a place that would otherwise never have been exposed to it. The festival was a way to introduce the foundation to the community, bring music, art and culture to the area, and to raise money to fund the annual scholarship and other foundation programs.

The Bettike Foundation is a 501(c)3 non-profit foundation, striving to improve education and opportunity for at-risk children and youth in California.

The Bettike Foundation has just begun raising money for its Music in Schools Program. Music is an important educational tool that is often overlooked by lawmakers and government in times of financial difficulty. Seen as an extracurricular activity that does little to enhance academic success, music pro-

grams are often the first to be cut when budget problems arise. This practice fails to grasp the importance of music as an integral part of the public education curriculum. Music education can help students in every area of study. The program is designed to provide much needed musical instruments and instruction to local public schools lacking funding for such resources.

For more info, log onto www.bettike.com, or look for future articles in this newspaper.

**AIRPORT
MINI-STORAGE**

60 Units - 6'x8' to 10'x30'
Open 7 a.m. to 9 p.m. Daily

Located on Elderberry Way off Ferretti Rd. near PML Airport

209/962-5360

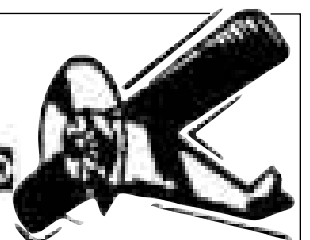

Religious Services

BIG OAK FLAT BAPTIST CHURCH

Wards Ferry Rd., 3 blocks from Hwy. 120,
Pastor: Jim Lowe
Sunday School 9:45 AM, Worship 11 AM & 6 PM;
Wednesday Bible Study 7 PM

CHURCH OF JESUS CHRIST OF LATTER DAY SAINTS

19870 Hwy. 120, Groveland 209/852-9600
Branch President: Ronald J. Dugdale
Sun. Sacrament 10 AM, Sun. School 11:15 AM
Sun. Prsthd Mtg. & Women's Relief Soc. noon

BUCK MEADOWS COMMUNITY CHURCH

Old Hwy. 120 & Buck Meadows 209/962-5789
Pastor: Larry Hashman 209/532-7127 counseling
Sunday School & Worship 10 AM
Wed. Potluck & Bible Study 6-8 PM/Food Pantry Open
3rd Sun. Potluck after service

EVANGELICAL FREE CHURCH OF GROVELAND

19172 Ferretti Rd., 209/962-7131
Senior Pastor: Ron Cratty
Services: Traditional 9:30 AM, Contemporary 11 AM,
Adult Bible Class 11 AM, Mid-week Bible Studies
(please call for information)

FOOTHILLS COMMUNITY CHURCH

18717 Main St., Groveland
Youth Pastor: Matt Mariscal
Sunday Worship 10:45 AM; Christian Ed. Hour
(groups for all ages) 9:45 AM
Child care provided at all services
Weekly Home Bible Study, call for times

GRACE EPISCOPAL MISSION

At Mt. Carmel Catholic Church, Hwy. 120,
Big Oak Flat
Fr. Jim Stout 209/962-1899 or 209/768-0450
Services 2nd & 4th Sundays 4 PM

GROVELAND SEVENTH-DAY ADVENTIST

19585 Elder Lane, Groveland
Pastor: Ron Gerking
Sabbath School 9:20 AM; Worship 10:50 AM
Wednesday Prayer Meeting 6:30 PM

INDEPENDENT CHURCH OF CHRIST

18829 Foote St., Groveland, 209/962-5122
Minister: Wayne Sutton
Sunday Worship 10:30 AM; Bible Study
Sunday 7 PM; Prayer Meeting Tuesday 7 PM

JEWISH SERVICES

Call 209/962-5995 for more information
Friday 7 PM followed by Kiddush
Saturday 10 AM followed by Kiddush & Kibbitz

MOUNTAIN LUTHERAN CHURCH

At Our Lady Of Mt. Camel Catholic Church,
Hwy. 120, Big Oak Flat
Pastors: Ralph B. Herman, Ginger DuMars
209/962-4064
Sunday Service 10:45 AM,
Bible Study alternate Thursdays
MountainLutheranChurch.com

NORTH SIDE CHURCH OF CHRIST

11985 Bisordi St., Groveland, 209/962-7737
Sunday Worship 11 AM and 6 PM
Sunday Bible Study 10 AM & Tuesday 7 PM

OUR LADY OF MOUNT CARMEL CATHOLIC CHURCH

Hwy. 120, Big Oak Flat, 209/532-7139
Pastor: Fr. Kraft
Mass Saturday 4:45 PM, Sunday 9:15 AM, Tuesday and
Thursday 8 AM

UNITARIAN UNIVERSALIST FELLOWSHIP

Groveland Community Hall
Kathy Malloy, Facilitator, 209/962-5978
Service 5th Sunday, 10:30 AM, at the Groveland Library

Friends of the Groveland Library

by Nadine Pedron

BOOKS, BOOKS, BOUNTIFUL BOOKS!

SATURDAY, APRIL 15, 10 - 4
LIBRARY DOWNSTAIRS

Browse, buy, bag a bunch of books (and maybe a CD or video) at the big Spring Book Nook sale. Not your usual Saturday sale, but one with longer hours, even greater selections, extra good munchies and coffee and lovely RAFFLE BASKETS. And you can feel good about the dollars you spend because they help fund new library books, magazines, equipment, furniture, and the Bookleggers and Born-to-Read programs. Sooo, see you there!

Speaking of fund raisers, the county library system realized a net profit of \$7500.00 at the recent Trivia Bee in Sonora. This non-trivial amount helps support the adult literacy

program. FOGL were proud to sponsor a team for this event made up of Tioga High School students Jamie Crouse, Kenny Mansfield, William Martin and Andy Nickell. Huge thanks to these delightful young men and Principal Sandra Bradley for their enthusiastic participation.

FOGL NEWS:

At the February meeting Treasurer Belinda McBride announced that FOGL is now affiliated with the Friends of the Tuolumne Library under their non-profit status and by-laws. Also, money was appropriated for the purchase of additional shelving for the Book Nook and for new big books for Friday Storytime use.

Donna West reported that the summer reading program will be held on Mon-

Preparing for Easter

by Pastor Ginger DuMars

The forty days of Lent are often considered a great time for Spring Cleaning! Most of us probably do a better job of spring cleaning in our homes than we do for our minds, bodies and spirits. So I encourage you to do the most important spring cleaning of all – for and with yourself! Discard and release, change and forgive those destructive habits, thoughts, grudges, angers, resentments and any worries that weigh you down! Call that friend or relative that offended you or that you offended and wish them a Happy Easter, a fresh start in a new chapter of your relationship. Commit to some holistically healthy habits for your mind, body and spirit. Rejoice in the new life that Easter promises remembering that in Jesus Christ we are a new creation – especially as we celebrate Jesus destroying the power of

death, breaking out of the tomb, and offering us new life in him and with him! Celebrate this good news and the power of new life that Easter gives us with some special spring cleaning – asking God to empower and lead you and bless you in this process! And, then share the Good News – that Christ is Risen! If God, the Father, can raise Jesus from the dead, He can raise your life to a higher level and a closer relationship with him and other people. Believe and Rejoice in the Resurrection of Jesus Christ and in God's Promise of Eternal Life for ALL believers!

What better way to express your belief in God and to rejoice in the Good News than to participate in Easter Worship Services, April 16! Invite your family and friends to come with you. Even if you go to church by yourself, you'll be surrounded and welcomed by Christian friends – new and old.

All of the Christian churches in the Groveland area are having special Easter services!

days, 10 -12 from June 19th to July 31st. Marilyn Bangs and Nadine Pedron will visit the Tenaya Preschool parents meeting to present information on the Born-to-Read program. The preschoolers will enjoy a field trip to the library with librarian Michalene Martin opening up at a special time to give them a personalized tour.

REMEMBER:

- Book Nook sales every Saturday, 10 -2, downstairs at the library.
- Storytime for preschoolers every Friday, 10:30 at the library.
- Library volunteers annual luncheon will be held at PML Country Club on May 10th.
- Regular meeting every 4th Tuesday at 2:00, downstairs. Visitors are welcomed. For membership information please call Elsie Stock (962-4564). NEXT MEETING, TUESDAY, APRIL 25TH.

We'll gather together as Christians in the Groveland community for Good Friday (April 14) services at Foothill Community Church at 12:00 NOON (18717 Main Street). Good Friday Vesper (evening) Service will be at 6:30 PM at Groveland's Seventh Day Adventist Church (19585 Elder Lane). For those who like to praise God EARLY on Easter morning we'll gather together at Mary Laveroni Park at 7:00 AM. And, I invite you to Mountain Lutheran's Easter Worship at 11:00 AM. Yes, we're still hoping to celebrate Easter in our new church facility at 13000 Down to Earth Court, Groveland; but, we have many projects yet to complete before we can get our occupancy permit! Please call Mountain Lutheran Church at 962-4064 during Holy Week (or any week) to confirm our worship location for Easter Sunday and the 7 weeks of the Easter Season. Everyone is most welcome at Mountain Lutheran Church and at All of Groveland's Church Services!

Get Ready for Cinco de Mayo!

by Sharon Hunt

Great fun, great food, great raffle & auction prizes and great cause! The Gathering Place celebrates its signature 2nd Annual Cinco de Mayo fundraising event on Sunday, May 7th at 5:00 pm at the Lake Lodge. Tickets are \$35 a person. We are happy to announce that the Charlotte Hotel is catering a delicious Mexican dinner. This sellout event was a huge success last year in spite of the rain, so don't wait to get tickets. You can get tickets from Paul Bunt, 962-6778, Karen Serrett, 962-5579, Barbara Elliott, 962-6457, Sharon Hunt 962-7707, Catherine Santa Maria, 962-7904, Sally Salinas, and Opal Berg, 962-7817

The fun begins with buying a balloon that guarantees a prize. There will also be a live auction of wonderful items. Raffle tickets are being sold for the Grand prize. It is a private wine tasting at the Raymond Winery in Napa Valley for up to eight people.

All proceeds support the Gathering Place Building Fund. We know you want to be part of this community effort.

Flea Market

by Laurie Nagle

Did you know that by selling your "treasures" at the First Saturday flea market you are helping build a cleaner environment and a healthy economy? Yes! by cleaning out your "clutter" at home and your garage, you are creating a clean personal environment.

With the money you make, you are contributing to a healthy economy by reinvesting it back into our own local economy.

So start cleaning out and packing up all those "treasures" that clutter up your environment.

Happy packing and see you at the First Saturday Flea Market, April 1st. Gates open at 8:00AM. For more information contact Laurie Nagle at 209-962-0323.

Kara's Country Dept. Store

The Best Kept Secret in Groveland

LOCATION

Above Main Street Market
and
PJ's Cafe

11958 Bisordi
P.O. Box 804
Groveland, CA 95321

HOURS

10 AM — 5 PM
WED thru SAT



209-962-7472

email: karas@attitude.com

Groveland Citizens for Sustainable Community Environments

Do you believe the future holds more promise than the past?

Do you believe we can have controlled growth in Groveland?

Are you tired of all the negative comments that nothing can change?

Then please join us at our first

COMMUNITY BREAKFAST

SUNDAY, APRIL 23

COMMUNITY HALL

7:30 am - 11:00 am

\$5.00 Cost

Guest Chef - Victor Niebylski, Hotel Charlotte

Frittatas - Spinach & Cheese (Vegetarian) and Ham, Mushroom & Cheese

Home Fried Potatoes

Fresh Strawberries

Sponsored by the Groveland Citizens for Sustainable Community Environments

www.gscen.net

Scholarship FUNdraiser, Guest Chef II

by Lynn Uphagrove

What started as a great night of Italian foods with fiends turned in to an acceppella concert with musical renditions of famous Italian songs sung in a fashion that few would actually recognize. That, followed by Happy Birthday and a couple of songs we couldn't print the words to...and the night was a hoot for all who participated!

With the help of CabinetsNmore guest Chefs, Tami and her beautiful Mom, Rachelle Nichols, and a dining room full of delighted donors, we raised over \$756 to further fund the Groveland Hospitality & Culinary Arts Scholarship for Tioga High students who continue their education through Columbia College in either the renowned Culinary Arts or Hospitality programs. Special thanks to John Stone and Johnell & Al of Healing Hands Massage who each made additional donations to the scholarship fund.

Tickets were priced in the usual Hotel Charlotte fashion of a flat rate. At only \$39 per person, guests enjoyed an antipasti starter, salad, spare ribs over homemade pasta, a little wine, dessert, port, tax, tip and the \$15 per person donation to the scholarship program all included.

Victor and I extend a warm thank you to everyone who participated; we think this scholarship program is an important first step to building Groveland's reputation as a foodie town, the Crown of the Sierras for Food Destinations!

With so many good places to dine, Groveland is always on the lookout for well trained staff to work our many kitchens, dining rooms and front desks. With this

scholarship we hope to offer one solution to the staffing needs of the industry for well trained energetic employees who are interested in a long term career in the restaurant & travel industry. We hope our peers in the restaurant & lodging businesses will join us with projects of their own to build on this momentum.

Interested students should contact Jim McClure for scholarship applications. Anyone wanting to try their recipes in a Guest Chef: Food with Friends spot at the Charlotte should let me know, 962-6455.



Guest Chef Tami Taurian & Sous Chef, Tami's Mom! (Rachelle Nichols)



Quilters Quorner

by Sandy Smith

The Quilt Rush shop hop will be April 20-23. Sixteen shops will be participating. Nine to nine each day except Sunday. On Sunday it will be 10 - 4. You can get all the information on their website at quiltrush.com.

Also *The Best Of The Valley Quilt Show* is April 21 - 23. It is in the International Agri-center Heritage Complex in Tulare. As one of the biggest shows in California, they offer a vendor mall, quilt appraisals, quilts for sale, and food onsite. Sounds like fun...

Did you know that Quilters Newsletter was the first commercially published quilt

magazine in the U.S. The year was 1969.

My oldest daughter's name is Cheryl. One afternoon I was browsing and found a site "cherylsquiltcorner.com." It is so cute. My Cheryl thought it was great. The B.O.M. called Hot Chocolate Club was my favorite. Check it out.

Here is a helpful hint for you. When you want to cut several layers of fabric, iron them together first. They will stay together better while you cut them.

Check out what's going on with the PineNeedlers quilt guild. It's a great way to spend an evening once a month. Lots of fun things happening and you'll meet a great bunch of ladies. April 18th, 6 p.m. downstairs at the library. See you there.

Ever Wonder Why We Treat Our Water?

by Jim Goodrich, GCSO General Manager

We arguably have the most pristine drinking water in the world. It comes from Hetch Hetchy Reservoir, located in the northern part of Yosemite National Park. The dissolved salt content is so low (35 parts per million) that it rivals distilled water.

So why do we have to treat it before you get it at your tap? GCSO treats this pristine water by adding chlorine to disinfect it and lime to make it less corrosive to galvanized pipes. Even though the water is very low in salt content, it does contain certain constituents that need our attention before we can deliver it to you.

First, you know what bears do in the woods, right? Well, the birds, fish, squirrels and deer do it in the woods, too. And the woods I'm talking about are the majestic Sierra Nevada Mountains upstream of the Hetch Hetchy Reservoir. As a result, this otherwise pristine water contains bacteria and viruses that are very resilient. The most notable for our water supply are giardia and Cryptosporidium. I won't go into the health details on what these bugs do to the human body, but suffice it to say that you don't want them crawling around in your intestinal track. These types of exposures are called "acute" and they can cause a harmful reaction to humans with just one exposure. To protect the public from these organisms, all surface waters in the United States are treated with a disinfectant, such as chlorine, before it can be delivered to the public for drinking, and we are no exception.

The second general group of constituents we are concerned about are the large organic molecules that form in the reservoir. These molecules generally form from the decay of organic matter, such as leaves. In some places, these organic molecules are so abundant, that they turn water the color of tea or coffee. A good example is the water that flows through jungles like the Amazon. These organic molecules are not particularly harmful to humans. However, when we chlorinate our water to get rid of the objectionable bacteria and viruses, the chlorine also attacks these large organic molecules in much the same way as chlorine

attacks grass, wine, food, and other organic stains in your laundry. When chlorine attacks these large organic molecules, it breaks them down into smaller molecules, like trihalo-methanes and haloacetic acids, which the U.S. EPA feels may be chronic toxins. A "chronic" toxin is one that can potentially cause harm to humans when they are exposed over a long period of time. In this case, EPA feels that if you drink 8 glasses of water a day that contains more than 80 parts per billion of these smaller molecules for a period of 70 years, you have a one in a million chance of contracting cancer from this source. However, it is difficult to draw a direct cause and effect relationship for these types of contaminants because of the low dosages and very long exposure times, not to mention all the thousands of other things that you come in contact with every day that compete to cause you potential harm in the long term, like smoking, drinking, peanut butter sandwiches, barbecued steaks, and sun light.

Chlorine is one of the most effective disinfectants we can use for two reasons. First, it is really good at killing bacteria and viruses, almost instantaneously. Second, it keeps on killing while the water travels through the water distribution system on its way to your home (this is called residual disinfection). The use of chlorine to disinfect drinking water is probably the single biggest factor that caused the leap in life expectancy in humans between the nineteenth and twentieth centuries. Typhoid and cholera are almost unheard of today in most regions of the Earth because of chlorine.

Herein lies the problem. We use chlorine to effectively knock out harmful bacteria and viruses, but it can cause potential long-term health effects when it reacts with some organic molecules. GCSO is breaking ground this month on a new disinfection system to address this problem. Our new system uses chloramines (a combination of chlorine and ammonia) in combination with ultraviolet (UV) light to kill bacteria and viruses. The

(Continued on next page)

Help-U-Sell
REAL ESTATE

Full service. Big savings.
The experts next door...

SELLERS SAVE THOUSANDS!

Why pay commissions when you can sell your home for \$5,950* and save thousands? At Help-U-Sell Golden Hills Realty we are full-service REALTORS® but we package and price our services differently. The results... **BIG SAVINGS!**

Call today for a free consultation.

* Fees may vary

Help-U-Sell Golden Hills Realty.

(209) 536-3000

Free Weekly List of Properties For-Sale With Owner

PROJECT HOPE TO EXPAND SERVICE

SONORA, C.A., (March 6, 2006) – Sonora Regional Medical Center's (SRMC) free health clinic on wheels, Project HOPE, will expand services from one day a week to two days a week starting Monday, March 20.

Project HOPE, which stands for Health, Outreach, Prevention and Education, has been providing free medical care each Friday at the Crossroads shopping center in Sonora. Nurse Practitioner Christi Petersen staffs the health van, which is parked between Mervyns and Wal-Mart, from 9:00AM through 3:00PM. The program expands to Mondays and Fridays starting March 20.

"Project HOPE is a great opportunity to take our mission on the road," said Lary

Davis, president of Sonora Regional Medical Center. "We are pleased to be able to provide and expand this important free service to the community. By doubling the number of days we hope to serve over 1,000 community members this year."

Services include general episodic care, blood pressure checks, sports physicals, and information and referral. While Project HOPE is specifically designed to meet the needs of those who do not have medical insurance or have high deductibles, all patients are welcome. There is no charge for services.

The program is funded with proceeds from the hospital's annual Golf Classic. Major sponsors of the 2005 tournament and Project HOPE

are Oak Valley Community Bank, Clarke Broadcasting Corporation, the new Jackson Ford Mercury and Central California Bank.

Project HOPE, started as an all-volunteer program almost 8 years ago. Medical practitioners volunteered time during their lunch hours to provide free care at the homeless shelter, the women's domestic violence shelter and Interfaith Social Services on a rotating basis. In order to reach more residents in a more public location, grant funding was obtained and the program was expanded to one full day of service a week and moved to the Crossroads Shopping Center.

For more info about Project HOPE, call the Business Planning & Marketing Department at SRMC at 536-5020.

Dave Stamey & Brenn Hill at Iron Door

Two great Cowboy Singers are coming to Groveland this month as the second & third part of the ongoing Iron Door Saloon Cowboy Music Series.

Dave Stamey makes his triumphant return Saturday night, April 8, at 8 pm.

Last November Dave Stamey brought the house down and caused quite a buzz amongst local western music fans with his first appearance at the Iron Door.

Dave says he "likes to think of his music as a celebration of shared heritage. An appreciation of the West as both a place and a state of mind." Dave's been bucked off and stomped by many horses, stepped on by mules and dragged around branding pens by angry cattle of various sizes. He's ridden in the rain, in the snow, in the rain some more, in pretty nasty heat, and in feedlot pens where the air was thick and decidedly fragrant. He's even wrangled dudes.

He's an entertainer now. He finds he prefers this.

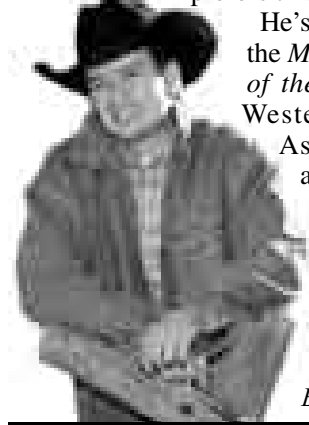

He's been awarded the *Male Performer of the Year* by the Western Music Association, is a three time nominee for *Songwriter of the Year*, and is rapidly becoming

Brenn Hill, 2004's *Western Male Vocalist of the Year*

ing one of the most popular Western entertainers working today.

2004's *Western Male Vocalist of the Year*, and this year's nominee for the *Will Roger's Award*, Brenn Hill, appears on Thursday night, April 27 at 7:30 p.m. Cowboy magazine says "Brenn Hill understands the culture of the west and does a good job interpreting it in his poetry and music."

The accolades have been rolling in for Brenn Hill ever since he launched his career. Born in Utah, Brenn made his singing debut at age four. With a natural love of the western outdoors nurtured by hard-working summers at his grandparents' farms, Brenn ventured into the arena of traditional western music, taking every opportunity to hone his craft. At 16, he performed at the annual National Cowboy Poetry Gathering in Elko, NV. It proved a pivotal point in his career, as he was chosen to participate in the *Best of the Cowboy Music Jamboree* jam session at the end of the festival. The audience proved warmly receptive to this new spokesman for rural Western America.

Since then, Brenn has toured endlessly throughout the West, performing in concert at fairs, festivals, and Cowboy Poetry & Music gatherings. He has opened for such esteemed artists as Chris Ledoux, Terri Clark, Ian Tyson, Don Edwards, Red Steagall, Michael Martin Murphey and Riders In The Sky. And his touring range has broadened recently to include several

line sometime in early 2007. In the meantime, EPA and Department of Health Services don't feel that you should be overly concerned about the health effects of the water you are drinking now. If, however, you have concerns about the low level chronic toxins in your water, a Brita or Pur water filter (pitcher or faucet-mount) are effective in removing these constituents. But, to avoid bacteria growth on the carbon filter material, you should change the filter out every three months or so.

Next month we will explore the other end of your GCSD fluids management program: the wastewater treatment plant.

events east of the Mississippi River.

In 1999 he was named "a bright new voice" by American Cowboy Magazine. "My songs are songs of the heart – songs inspired by the good old days and giving praise to good folks," he says. *Trail Through Yesterday* was named Album of the Year for 2001 by the Academy of Western Artists, and Brenn himself won the Western Music Association's prestigious 2001 Crescendo Award as a rising star.

He has high hopes for the success of his latest album, called *Endangered*, but he's not sitting around just waiting for things to happen. He continues to write and tour non-stop, bringing his fresh new voice to one of the nation's most deeply-rooted musical styles. But it's all in a day's work for Brenn Hill. Just call him the real deal. For more on Brenn visit www.brennhill.com.

Don't miss these great evenings of west-

ern song and lore at the Iron Door Saloon.

Tickets are \$15 for Dave Stamey's show and \$12 for Brenn Hill, and can be ordered by calling 209-962-8904. If you'd like to reserve a table or a seat up close, you may make a dinner reservation at the same number. We are located at 18761 Main St. in Groveland. Visit us at www.iron-door-saloon.com.

(Continued from previous page)

good news is that it doesn't cause formation of the harmful organic byproducts of disinfection. The bad news is that chloramines aren't as affective as chlorine as a residual disinfectant in our water distribution system, and it can sometimes cause a stronger chlorine smell and taste in your drinking water. But, the good news is that GCSD staff can manage the distribution system so that disinfection stays effective all the way to your tap with minimal taste and odor problems.

Our new treatment plants will be on

APRIL'S "ALLSTAR"

Unit 4-180 20838
KNOLLCREST COURT

Experience this lovely landscaped, 3 bedrooms, 2 bath, 2024 sq. ft. well-maintained custom home on a quiet cul-de-sac. Enjoy preparing meals in the wide open immaculate tiled kitchen with a cheery breakfast nook that allows you to enjoy the views of the trees and mountain peaks. Light a fire in the wood burning, air tight stove in the spacious carpeted family room with cathedral, knotty pine ceilings. Formal dining room with beautiful hardwood floors and in entry way. Laundry room & sink. Sit and enjoy the view off the large front porch with a vaulted knotty pine ceiling and plenty of room to move about or enjoy the spa on the back deck. This home backs up to a private ranch for plenty of privacy. **Don't wait! Come and see this "Shining Star!"**

Offered at \$475,000!



FOR MORE
INFORMATION CALL
JUNE DEE

(209) 962-5190

c21dee@yahoo.com



18800 Main St. • P.O. Box 1357 • Groveland, CA 95321



Hwy 120 Corridor Welcomes the Sierra Business Council

by Craig Maxwell

Join neighbors and guests on Tuesday evening, April 18, 2006 at 6:00 p.m. to 8:00 p.m. in the Tenaya School Gym. The Sierra Business Council, a well respected nonprofit, headquartered in Truckee, CA, will share vital information on living well and prospering in Sierra rural communities like ours. Their work focuses on Communities to match our mountains.

Mark your calendar; this is a rare opportunity to hear from respected experts on important planning principles, economic vitality, and good community design. Learn how visions can become reality; receive updates on major challenges and opportunities tied to communities like ours. Following the presentation, there will be time to ask questions and hear candid responses.

The Sierra Business Council (SBC) is focused on balanced growth in the Sierra Nevada Mountains. They provide leadership training that teaches collaborative communication. They publish handbooks such as Building Vibrant Sierra Communities — Commercial and Mixed Use Handbook, Planning for Prosperity, Investing for Prosperity — Building successful communities and economies in the Sierra Nevada, and the Sierra Nevada Wealth Index.

SBC was pivotal in putting thousands of acres into the Feather River Land Trust protecting the headwaters. SBC ran collaborative workshops for the Placer Legacy. They are currently working with six ski resorts on erosion control. They are pursuing the Heritage Corridor bill for arts and agricultural tourism.

SBC organizes an annual conference bringing people together from all over the Sierras and around the country. At this conference, experts, business owners and concerned citizens share ideas on how to build better communities. SBC's leadership brought Republicans and Democrats together over sticky issues that facilitated the creation of the Sierra Nevada Conservancy. A recent county-wide study, Tuolumne County Profile 2005, showed that residents are extremely pleased with conditions in the county. However, the study also found concern over too much growth and development, too few career ladder jobs, too much traffic, and mounting housing costs. Come hear SBC's insights addressing these concerns and more.

Highway 120 corridor residents (Yosemite Junction, Chinese Camp and Don Pedro, to Coulterville & Greeley Hill, and beyond to Evergreen and into Stanislaus and Yosemite) are invited, and will want to hear this timely and informative presentation. Invitations are being sent to Tuolumne's Community Development Department, Board of Supervisors, South County Planning Commissioners, the Sonora Area Foundation, state and federal agencies and elected representatives, chambers, visitor bureaus, civic groups, and many others. Enjoy the evening with neighbors and community supporters, and learn about the many ways to realize your visions, protect our quality of life, and strengthen our economies. Tenaya gym opens at 5:30 p.m. for early arrivals wanting to share in conversation and networking. Presentation begins at 6:00 p.m.

GAINs Healthcare Project Changes Direction

Sometimes you have to be flexible and ready to change directions. The GAINs project has talked about starting an independent community clinic here to better meet healthcare needs of everyone in the Groveland area. At the March meeting of the Healthy Community Project, the group reviewed the milestones of progress over the past two years. More recently, in September 2005 at a community meeting, ideas for an independent community clinic under the control of a local Board of Directors were presented. The goal was to provide quality primary and preventive healthcare to all our residents and visitors. At that meeting, several committees were developed. Jim Goodrich, Gloria Marler, Liz Mattingly, Kate Newcomb, and Karen Serrett formed a Strategic Plan Committee to pursue the independent community clinic idea. At the October meeting, the Rural Health Clinic (RHC) Consultant, Peg Spak, described how RHCs work and what is involved in setting one up.

In December, the Strategic Plan Committee visited the Sierra Family Medical Clinic near Nevada City, a Rural Health Clinic members of the project had visited

earlier and had learned what a patient-centered, integrated service Rural Health Clinic is like. We have a wonderful model and a mentor in Dr. Peter Van Houten.

At a meeting with the CEOs of Sonora Regional Medical Center, Tuolumne General Hospital, and Fremont Hospital in Mariposa, the Strategic Plan Committee learned that Sonora Regional will be converting the Groveland Family Clinic to a Rural Health Clinic. Putting in another one just doesn't make sense.

What we can do is continue the fruitful discussions the Strategic Plan Committee has started with the hospitals and work with them to be sure we that quality primary and preventive healthcare is available to everyone. And we may find there are services we can provide to augment what they will be offering. The hospitals are very much interested in continuing this discussion with us.

Our goals for healthcare remain the same, but the delivery of the healthcare will be different from what we imagined six months ago. Do join us as we explore the possibilities. For information contact Barbara Broad at GrovelandGAINs@aol.com or 962.7730.

Groveland Postmaster attends Postage Stamp Unveiling in Yosemite National Park

A new international rate postage stamp featuring the Yosemite National Park was unveiled on Friday, February 24th in a ceremony in Yosemite Valley. This 84 cent international stamp features the "Gates of the Valley" and was created from an image captured by the late photographer Galen Rowell. This is the third time that Yosemite National Park has been featured on a postage stamp.

Yosemite National Park Postmaster Bill Carroll (a PML member), Yosemite Superintendent Mike Tollefson, and Nicole Rowell Ryan and Tony Rowell, children of Galen and Barbara Rowell, unveiled the new stamp in front of the United States Post Office in Yosemite Valley. Participating in the event ceremony was Pine Mountain Lake resident and Groveland Postmaster Norma Powell and former Sonora postmaster Jim McGee. More than 150 visitors, park and postal employees were also in attendance.

"We are honored to be featured on this beautiful stamp. The fact that this stamp will be utilized in post offices around the country until the rate changes makes it even more exciting. It is truly a great day and a great honor for Yosemite National Park," stated Postmaster Carroll.

Tony Rowell and Nicole Rowell Ryan spoke of their father's love for

Yosemite and other wild places. They added that it is a great honor to have their father's photograph grace a United States Postage Stamp. Galen and Barbara Rowell died in a plane crash in 2002.

In addition to the cachet envelopes for sale, commemorative pins and t-shirts were sold at the event. Commemorative tote bags and t-shirts will be available at the Groveland Post Office while supplies last.

"Yosemite National Park is an icon throughout the world. The stamp is a beautiful testament to the park and I'm excited about the image being mailed throughout the world. I think visitors sending letters from the park and people receiving letters with the new stamps will be very excited," remarked Superintendent Tollefson.

"First Day of Sale" postmarks and pictorial cancellations are available through the mail. Please include a self-addressed, stamped envelope (large enough to accommodate a postcard) and mail it to:

Pictorial Postmarks
United States Post Office
Yosemite, CA 95389



From left to right: Yosemite Superintendent Mike Tollefson, Nicole Rowell Ryan, Tony Rowell, and Postmaster Bill Carroll. Postmaster Bill Carroll is a Pine Mountain Lake Association member.

Help U Sell

REAL ESTATE

Full service. Big savings.

The experts next door...

SELLERS SAVE THOUSANDS!

Why pay commissions when you can sell your home for \$5,950* and save thousands? At Help-U-Sell Golden Hills Realty we are full-service REALTORS® but we package and price our services differently. The results... **BIG SAVINGS!**

Call today for a free consultation.

* Fees may vary.

Help-U-Sell Golden Hills Realty.

Free Weekly List of Properties For Sale With Owner

(209) 536-3000

CLASSIFIEDS

Get what you want...Get rid of what you don't want!

SUBMISSION DEADLINE

is the 15th of the month for Classifieds

Email to PMLNews@SabreDesign.net or fax to 209-962-0774

Please include your name, billing address & phone number

Ads are 30 cents per word

BUSINESS OPPORTUNITY

COMMERCIAL WAREHOUSE LEASE 1400 sf. office, handicapped bath, storage, 3-phase power, vented skylights, 16' roll-up steel door, paved parking. \$560/month. Ask for John, *Coldwell Banker-Mountain Leisure Properties*. 209/962-5252

MONEY-MAKING OPPORTUNITY

BUYING PMLA FOOD and DRINK VOUCHERS Call George Looby Unit 2/Lot 321 at 209/962-6758

REAL ESTATE

Lovely Pine Mountain Lake Home for sale. Zero down payment. Free recorded message, 800-421-4698, ext. 2001. Kurt J. Palmberg, Agent.

RENTALS AVAILABLE

2 story, 3bd-2ba, carport, 2 decks, next to tennis courts, walking distance to Lake, kids & 2 cats OK, no dogs please. \$1100 +utilities, 1st, last, & deposit 510-468-7991

For Lease, Golf Course Home! Beautiful 4 bd. 3 ba. home on 13th fairway with 2-car garage. Available furnished or unfurnished. Walk to lake, close to gate. \$1,500. Contact agent 650-349-9300

LOVELY, FURNISHED OR UNFURNISHED, 3 bd, 2 ba home in PML on quiet court with panoramic view, \$900 + utilities + security deposit. Credit, background check, references required. No smokers/pets. Price negotiable for right party. 209-962-4268 / 650-888-3226

LAKEFRONT VACATION BEST PML HAS TO OFFER 4bd, Dish-tv network, air conditioning, boat, canoe dock, lawn, basketball, westerly sunset, delightful. 818/347-7703

Vacation Home for rent in Surprise, AZ. 3 bd. 2 ba. fully furnished. No Pets/No Smoking. \$2,600/mo. Contact Owner/Agent: Sylvia 559-227-9354

PANORAMIC LAKEFRONT, boat, dock, decks, air, 3bd/2ba. PERFECT SPRING BREAK GETAWAY. 650/961-6334

RENTAL HOME 3B/2B, W/D, Central Heat/AC, Cable, Near Lake, 209-632-9442

MAKE RESERVATIONS NOW!! Many rentals from which to choose. Lakefront, golf course, and secluded homes. Vacation or monthly rentals. Year-round, 7 days a week, 9 AM-5 PM *Custom Realty*. 800/498-7123 or 209/962-7123

MAUI CONDO Kihei low-rise across from beach with pool and garden setting. One bedroom, completely furnished with AC. Rates on request. Brochure, write to: *Hixenbaugh, PO Box 1186, Groveland, CA 95321* 623-362-0024

KONA, HAWAII KONA COUNTRY CLUB VILLA. LUXURY 2B/2B "FULLY FURNISHED," LINENS, TOWELS, FULL ELECTRIC KITCHEN, DVD/VCR/CD PLAYERS, BBQ WITH W/D IN GROUND FLOOR UNIT OVERLOOKING 17TH GREEN. BEACH & SHOPPING WITHIN WALKING DISTANCE. SPECTACULAR OCEAN VIEW, SUN, SURF, GOOD FOOD AND THE BEST GOLF ON THE ISLAND (2 COURSES). RENT BY THE WEEK OR MONTH. FOR MORE INFO CALL 408/482-7724 OR 408/323-8567

RENTALS WANTED

EXCELLENT TENANTS w/excellent credit and rental history looking for homes to rent. Owner approves tenant before placement. Call *Yosemite Region Resorts*. 800/962-4765

STORAGE

R.V. and Boat Storage Parking in Groveland area. Spaces available starting at \$35.00 per mo. Also, approx. 14' x 39' storage unit, one available for \$200.00 per mo. Call 209-962-6614.

MINI STORAGE 8x10, 8x16, 8x20, 10x20. Call for prices. 6430 Greeley Hill Rd., Greeley Hill. 209/878-0456

SERVICES

"Honey-Do Handyman" Painting, electric, plumbing, tile, sheet rock, woodworking, etc. Just Ask! Reliable, ontime, specializing in small jobs. Lonnie Parmalee 209-962-5878

Green Thumb Gardening Lot clearing, hauling, weed-wacking, irrigation, gutters, cobwebbing windows, painting, deck repairs & power washing. 209-962-5631

Housecleaning reliable, hourly rates. Your supplies or ours. 209/962-4396.

Cornice Boards & Inset Valances—I use your fabric. Labor and wood at reasonable cost. Fabric/color consultation. 962-4137

In home, caring, reliable **Caregivers**, needed to join our team in Groveland. 2-24 hr. shifts. 770-4223

House Cleaning non-toxic, natural products; honest, reliable; \$14 per hour or by the job rates. Free estimates, references. 962-5689, leave message.

G & K's Yard Service Driveways cleared of pine needles, leaves, snow, anytime. Weed cutting, manzanita removal, tree trimming. No burning needed, keep air clean with free debris removal. Good references. Free estimates. 962-5689

CAREGIVER Groveland & surrounding area only. Reasonable rates, excellent references. Any shift including 24/hr care. Private home care only. 962-0377

WEEDING, HAULING, LOT AND YARD clean up, landscape, maintenance, on-site burning, deck refinishing and repair, FREE estimates, reasonable rates, excellent references. 209/962-7681

AVERY CONSTRUCTION (LIC#768810) Quality work, reasonable prices, specializing in remodels, additions, garages, decks, concrete and custom homes. No job too small or too large. Free verbal estimates. 209/962-0608

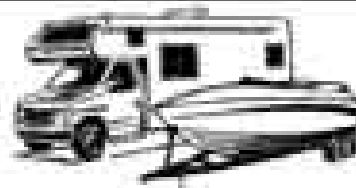

Don Pedro Dry Storage

(209) 984-3947

12780 Jacksonville Road, Jamestown

Boats • Trailers • RV's • Mini-Storage

Are you tired of towing your boat or RV up and down the Grade? Or back to the Central Valley or Bay Area after the weekend? No room in your driveway for the safekeeping of your boat or RV? Look no further Don Pedro Dry Storage has the answer...

Located just two miles from Lake Don Pedro's Moccasin Point Marina on Jacksonville Road

Outside & Enclosed Storage Available

• Secure • Easy Access • Well-Lit • Water & Power

CARPET CLEANING



Heavenly Cleaning Service

Ed Niedens - 9626418

TO PLACE A CLASSIFIED AD CALL 962-0342

Unit/Lot and house number signs installed on your lot. 209-962-7681.

Walter Hills Civil Engineering Lic#C40774, specializing in residential and light commercial new construction, additions, garages, decks and retaining walls. 209-962-5922

PETCARE AND MORE... Pet sitting, plant watering. Call Barb at 209/962-5653

RESIDENTIAL DESIGN & DRAFTING custom homes, remodels, garages for affordable prices. Call Michael T. Yates at 209/962-7922

HOUSECLEANING reliable, hourly rates. Your supplies or ours 209/962-4396

NEED TO SELL IT, RENT IT OR GIVE IT AWAY? Put an ad in the PML News classified section for only \$.30 a word.

FOR SALE

Rinell Pleasure Boat \$6200, 130 HP, New Interior, 1993 model 16'. Call Barbara at 209-962-4775. Great boat for

PML or anywhere else.

Lot for Sale, Big Foot Circle, Unit 4, Lot 360, \$75,000 OBO. Engineered septic required. 962-5644

Lot for Sale, Big Foot Circle, Unit 4, Lot 381, \$118,000 OBO. Ready to build, gentle slope, septic in, house plans included. 962-5644

1996 Reinell BRXL 170 16'-2" ski/run about, Volvo Penta 130 HP \$7,900. Call 962-4156

2003 SeaDoo, GTX4TEC includes trailer & cover. Will pull skier. Only 40 hrs., fast & fun. \$7,850 OBO 209/962-6892

Jayco Tent Trailer, '84. Sleeps 6, refrig., stove, heater, hydraulic brakes, lots of storage. \$2,500. 532-6601

COMPUTERS custom built, upgrades, trouble-shooting, free consultation. 209/962-7110

New and used docks for sale. Aluminum docks and gangways. 925-634-4578, 209-962-4417

HELP WANTED

Line Cook — Ability to butcher meat, prepare sauces, cook to temp, and all round line/kitchen abilities.

Dishwasher — Maintain kitchen cleanliness, rack stemware and assure floors/equipment/grease trap are clean.

Front Desk/Innkeeper — Must have excellent people and computer skills, be able to sell rooms, packages and events and maintain gift line inventory.

General Office Clerical Person

Maintain files, run copies, collate documents and extract information for reports, etc.

Maintenance Person

— Ability to maintain various equipment, minor electrical, plumbing and HVAC repairs, to use and maintain various tools and equipment and to keep grounds free of debris, trash, empty trash cans and other duties of a maintenance nature.

Apply in person to **The Groveland Hotel**, 18767 Main Street, Groveland, 209-962-4000. Bring resume if available or E-Mail — peggy@groveland.com



COLDWELL BANKER MOUNTAIN LEISURE PROPERTIES

An Independently Owned and Operated Member of the Coldwell Banker Real Estate Corporation

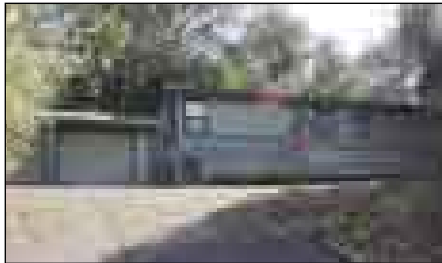

2/46 Gamble VERY WELL-MAINTAINED mfg home. 3bd, 2ba, 1600sf. Separate living room, master bdrm at one end for privacy. Vaulted ceilings, A/C & propane heat plus pellet stove. Great location, near the Club, golf course, pool & tennis courts. Spacious decks attach to 2-car garage. **\$310,000**



4/118 Longridge ELEGANT LAKE-FRONT with guest cottage. Main house has 3bd, 2-1/2 baths, 2920sf & 3-car garage. Guest cottage has 1bd, 1ba, 825sf. Sixty-foot deck at lake's edge with dock. Skylights, central heat & A/C, pellet stove, alarm system, central vac & intercom. Parklike setting on shore of Big Creek cove. Magnificent! **\$1,275,000**



2/214 Wells Fargo SPACIOUS MOUNTAIN HOME. 2bd, 3ba, bonus room with closets. Separate family room w/fireplace. Two separate wash/dry areas up & down. Forced-air H/A. Circular drive, RV parking and carport. Fruit trees and small storage shed. **\$380,000**



4/193 Point View NESTLED IN THE PINES. Very nice, 4bd, 2ba, 2367sf, Chalet-style home with bonus room. Large lot, beautiful views and located near all amenities and hiking trails. **\$359,000**

CONGRATULATIONS

TO OUR
**HETCH HETCHY ASSOCIATION
OF REALTORS**

TOP PRODUCERS FOR 2005!

(See News Article on Page 33)

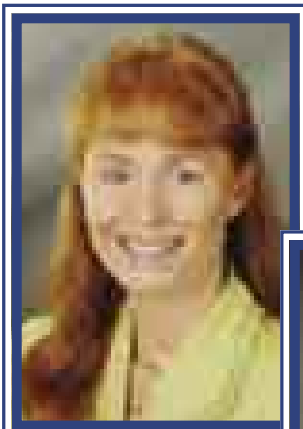

KRYSTAL BIGGER



JAMES NAGLE



CHRIS LAKE



ROB STONE



KATHLEEN LOVE



1/110 Chaffee THE GOLF COURSE is across the street from this 3ba, 2ba, clean mfg home with nice upgrades. Newer carpet, laminate flooring, kitchen island, vaulted ceilings and fireplace. Patio for entertaining. Nicely landscaped, nearly-level lot. **\$325,000**



8/220 Butler Way UNDER CONSTRUCTION! Tri-level home with White Cedar lap siding on front. Spacious great room with arched vinyl windows, 3bd, 2ba, 1760sf & 2-car garage. Master bath has jetted tub. Seasonal creek next to property. Estimated doc is May 2006. **\$439,500**



1/271 Pleasant View ALMOST 180-DEGREE VIEWS of the lake! Completely furnished 4bd, 3-1/2 ba, 2619sf home on private cove area. New decks & dock, 2-car garage. Many upgrades! Three fireplaces, central H/A. Bonus room with wet bar. Great location! Includes 1-yr home warranty. **\$1,120,960**

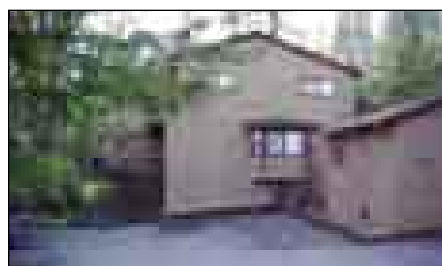

5/25-C Salvador Ct CONDOMINIUM LIVING could be yours! This 2-story condo overlooks a seasonal creek from both decks. Nice location, near the Country Club, tennis courts, golf course & pool. **\$210,000**



2/142 Mueller QUALITY, CUSTOM HOME. 2bd, 2-1/2 ba. Spacious loft/sleeping area with closet. Cathedral ceilings, wood flooring in dining area. Room to park RV or boat. Enjoy all the amenities of a gated community! **\$469,500**

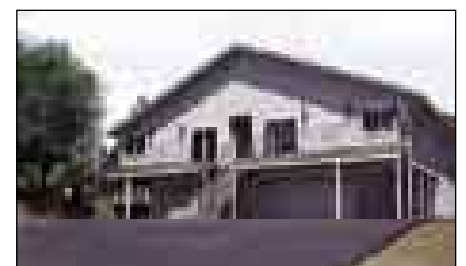

5/275 Dyer Ct EXCELLENT INVESTMENT OPPORTUNITY! Custom-built duplex with beautiful view of the 5th fairway at Pine Mountain Lake's championship golf course. 3bd, 2ba, 1600sf & 2-car garage for each unit. Near Club, tennis, pool & golf. **\$499,900**



John Stone Owner/Broker | Chris Lake Broker Assoc./Mgr. | Bjorn Wahman Broker Assoc. CRS, GRI, Broker Assoc. | Shirley Colley Realtor | James Nagle Realtor | Krystal Bigger Realtor | Barbara Jackson Realtor | Larry Jobe Realtor | Rob Stone Realtor | Kim Davis Realtor | Megan Thorson Realtor | Elizabeth Lilley Realtor | Kathleen Love Realtor | Tom Love Realtor | KC Garrigan Realtor | Berit Brown GRI Broker Assoc. | Wanda Watson Realtor | Kim Medeiros Realtor | Waine Landers Realtor | Caprice Epps Realtor



PINE MTN/GROVELAND
18687 Main St., P.O. Box 848
Groveland, CA 95321
209/962-5252

GREELEY HILL
6423 Greeley Hill Rd.
Greeley Hill, CA 95311
209/878-3456

LAKE DON PEDRO
14375 Las Moras St.
La Grange, CA 95329
209/852-2255

MARIPOSA
5065 Hwy. 140
Mariposa, CA 95338
209/742-7000