



PINE MOUNTAIN LAKE

APRIL 2007

50 cents

News

The Official Newspaper of Pine Mountain Lake Property Owners



Calling All Candidates

(page 5)

Tenaya Celebrates Winter Formal

(page 18)



Spring is Here!
Why not spend it in Pine Mountain Lake? See my ads pages 22 and 47.
JUNE DEE, Realtor

"Capt. Larry Sez" Jobe
YOUR "PROP"ERTY EXPERT
See my ad on page 39.



TABLE OF CONTENTS

	PAGE(S)
Administration	2-7
PML Calendar of Activities/Announcements	15
Clubs/Activities/Recreation	9-14
Country Club/Entertainment	8
Local School News	16-19
Community Corner/Games	20-24, 40-57, 58
Home Improvement Directory	59-66
"Homes on the Hill" Real Estate	25-39
Classifieds	67

19228 Pine Mountain Dr. Groveland, CA 95321

PRSR STD
U.S. POSTAGE
PAID
Permit# 213
MODESTO, CA

Change Service
Requested

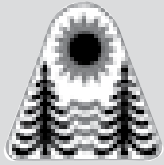

The Pine Mountain Lake News, established July 25, 1973, is printed monthly for residents of Pine Mountain Lake and vicinity by Pine Mountain Lake Association, Groveland, California 95321.

SUBSCRIPTION RATES:

Co-owner subscription:
\$3 per year
Single copies: 50 cents each
Single mailed copies: \$1.35 each
For non-members: \$10 per year

SUBMISSION DEADLINE 10th of the month by 4:30 PM

Late submissions not accepted

Visit www.pinemountainlake.com/pmlnews.html for ad rates and submission guidelines or e-mail: PMLNews@SabreDesign.net.

For the mutual benefit of all property owners, the Pine Mountain Lake News reserves the right to edit all copy submitted for publication. The Pine Mountain Lake News is a private enterprise, not a public entity, and as such is entitled to reject advertisements or articles in the best judgment of its editor or publisher, despite a probable monopoly in the area of its publication. Pine Mountain Lake Association is not responsible for, nor does it guarantee the accuracy of, information contained in any ad placed in the Pine Mountain Lake News.

SABRE DESIGN & PUBLISHING

Design/layout

CHRISTINA WILKINSON

Publishing Editor

JUDI WILKINSON

Advertising Manager

BARBARA COLDREN

Editing & Distribution

Pine Mountain Lake News

P.O. Box 605

Groveland, CA 95321

Tel: 209/962-0342

Fax: 209/962-0774

E-mail: PMLNews@SabreDesign.net

BOARD OF DIRECTORS

President • Steve Margossian

Vice-President • Ron Maguire

Treasurer • Mike Gustafson

Secretary • Bob Bangs

Director at Large • Rita Hart

GENERAL MANAGER

Joseph M. Powell, CCAM

CORRESPONDENCE TO DIRECTORS

Pine Mountain Lake Association

19228 Pine Mountain Drive

Groveland, CA 95321

ADMINISTRATION OFFICE

HOURS OF OPERATION

Monday - Friday 8 AM - 4:30 PM

Tel: 209/962-8600



April is now upon us. Spring has sprung, the grass is green, the sky is blue and the birds are twittering. You will also notice that all of our staff are busy little campers scampering around getting ready for another fun filled season and putting the finishing touches on a myriad of projects.

You may have noticed that our roads have sprouted a number of new markings. This is not the PML version of crop circles but the delineation of the roadwork that is to be done this year. We now are in the process of obtaining bids so we can get this project done (weather permitting) prior to the start of the peak season. As I had mentioned in a previous message, the work planned for last year was not done due to a scheduling problem so this year will encompass two year's worth of work to bring us back on schedule. There may be some disruptions but bear with us, our roads will thank you.

The new point of sales (POS) system is now here and is scheduled to go live this

PRESIDENT'S MESSAGE

By Steve Margossian • Board President

month. The hardware and software are installed and the training is about complete. We are now in the process of loading the system and setting up the menus. Once we get through the transition period and down the learning curve, our operation should be much more efficient. We will now have the capability to look in-depth at each area and make changes in real-time. This will be a real boon to both the Country Club and the Pro Shop. Since this meshes seamlessly with the new accounting package, the reinstitution of the in-house charge system that everyone has been clamoring for should quickly follow. Ah, the wonders of technology.

The Kitchen floor repair is just about complete. We ripped up the old floor, added some new drains and installed the new seamless flooring. This is a project that has been long overdue but better late than never. I wonder if the ladies are going to miss the unique roof shower in their locker room? With the repairs now complete, it will enable us to start looking at remodeling both locker rooms sometime in the near future.

Now from our potpourri file, the new Website is finally up and running and we are experiencing over 6000 hits per month. We are attempting to keep it fresh with constant updates. We hope that you find it more to your satisfaction. Next on our list is examining ways to incorporate on-line

reservation capabilities for the Country Club, Golf Course and Marina. This will probably be a project for next year.

Phase II of the Stables fencing project should be well on its way to completion by date of this publication. This is the culmination of a much-needed facelift for an ageing amenity. The vinyl fencing is not only less expensive but more eye appealing and virtually maintenance free. Best of all, bids indicate the project should come in under budget. (I love it when a plan comes together!)

Finally, April brings with it the infamous "T" word as in tax time. So I figured this would be an ideal opportunity to fill you in on our latest endeavor. PML, in conjunction with our new accounting firm, is preparing a filing with the IRS to obtain tax-exempt status under the provisions of IRC 504 (c) (4) as a Social Welfare Organization. The cost to the Association will be just \$9,000, which we will incur only if we are granted the tax-exempt status. This will allow us to save over \$20,000 per year in taxes. Since this involves dealing with the government, this could be a long drawn-out process but we'll keep you informed.

That's about all the news that's fit to print so hit them straight, practice your volley, wet a line or just kick back and enjoy the sun. It's Spring!!

On the Cover

Easter has been celebrated, since at least, the fourth century and an annual celebration of the resurrection. Even when some churches didn't accept some of the religious holidays, Easter has always been a special day for Christians.

Before the fourth century, Christians celebrated "Pascha or Pesach," adapted from the Jews. Pesach was a celebration of the crucifixion and resurrection of Jesus, this was celebrated in Spring. Many gentile Christians didn't want to accept Jewish traditions, but gradually, after the fourth century, Easter became an accepted holiday.

Easter and holidays related to it (Passover) are movable feasts. They do not fall on a certain date. They're based on the lunar calendar, created by the Council of Nicaea, in A.D. 325. The calculations of their dates are complicated but Easter is celebrated on the first Sunday following the first full moon after the Spring Equinox (March 21st). Easter can be from March 22nd to April 25th. In Western Christianity, Easter marks the end of the forty days of Lent. During Lent, we fast and pray to prepare for Easter, beginning Ash Wednesday and ending on Easter Sunday. Easter has not fallen on March 22nd since 1818 and won't until 2285!

Easter also has a non-religious side. During the second century, Easter was originally a pagan festival. The ancient Saxons celebrated this holiday for their Goddess of Offspring and Springtime, Easter. When the Christians noticed many tribes were worshipping Easter, they attempted to change their faith to Christianity. The Christians slowly, but surely, spread their faith but allowed the tribes to celebrate pagan feasts, Easter occurred at the same time as Christ's Resurrection. Over time, Easter was converted to a Christian celebration and named Easter.

The Easter Bunny has been an Easter symbol since pagan festivals. It's goddess, Easter, was worshipped by Anglo-Saxons via her earthly symbol, the rabbit. The rabbit also means fertilization and growth (Springtime).

BOARD OF DIRECTORS

AUGUST 2006-AUGUST 2007

Steve Margossian (President)

Ron Maguire (Vice President)

Robert Bangs (Secretary)

Mike Gustafson (Treasurer)

Rita Hart (Director)

Employment Opportunity

Pine Mountain Lake Association is currently accepting applications for Department of Safety and Country Club positions. Applications available at the Pine Mountain Lake Administration Office or send resume, cover letter, and references to Allie Henderson, H/R Administrator, Pine Mountain Lake Association, 19228 Pine Mountain Drive, Groveland, CA 95321: email to hr@pinemountainlake.com.

An Equal Employment Opportunity employer.

GENERAL MANAGER'S MESSAGE

By Joe Powell, CCAM, General Manager

New State Laws Regarding Pets

Two new California laws designed to protect companion animals went into effect at the start of the New Year. SB1578 makes it illegal to tie a dog to a stationary object for more than three hours, while SB 1806 stiffens the penalties for pet owners who leave their animals unattended in cars during extreme weather conditions.

SB 1578: No chaining or tethering

It is now illegal in the State of California to chain or tether your dog to a doghouse, tree, fence or other stationary object for more than three hours a day. Our staff runs into this all the time. PML members leave their animals chained up or tethered outside for hours at a time and leave to go have fun within PML and up to Yosemite. The animals often knock over their food and water and bark incessantly, causing a nuisance for the neighbors. Several times our staff had to rescue a pet that became entangled.

We are working directly with Tuolumne County Animal Control to provide information to pet owners and to assist the County with their enforcement efforts.

Real Estate Signs

In response to numerous complaints regarding real estate open house signs and enforcement, I have contacted representatives from the Groveland, Pine Mountain Lake real estate community and set up a meeting at the end of March to discuss the amendment of Resolution # 95.12, PMLA Real Estate and Construction signs. Times have changed and we will be looking at updating the resolution. The companies have been very responsive to our concerns and I look forward to working with them on this project.

Fire Safety Inspections

Our Fire Safety Coordinator, Larry Woodruff, asked me to remind the membership that inspections of lots and notices will be sent out reminding property owners to ensure their lots are Fire Safety Compliant. Remember, all lots must be in compliance by June 15, 2007. If you have any questions, feel free to call Larry at (209) 962-8616.

Quarterly Senior Management Operational Review

On March 17th we initiated the first Quarterly Senior Manager Operational and Project Review for this year. At the March Open Board meeting a session was held between senior management

and the Board to review the operational performance of each department. The status of goals, objectives and projects assigned to each manager were discussed and the management team briefed the Board and members attending the meeting.

Country Club Kitchen Floor Project

By the date of this publication, the replacement of the Kitchen Floor should be nearly complete. Our Maintenance and Country Club crews and the contractor have all worked together to complete this project in time for our yearly Easter Buffet and I applaud their efforts! The project includes proper floor drainage and sealed flooring seams to help eliminate water leaks into the Ladies Locker Room below.

Stables Phase II Fencing Project

Phase II of the Stables Fencing Project is currently on schedule and on budget and we anticipate completion of this project by the middle of April (weather permitting).

Lake Dredging Project

As part of the supplemental environmental studies required by the County to address environmental and biological concerns by all of the governmental agencies, studies were conducted by wildlife experts to survey the impact on plants, birds, fish and amphibians. The last of these studies and surveys are complete and we are waiting for the contractor to finish preparing the report. We are confident the report will culminate in the granting of permits by all of

the agencies involved so that we can start dredging and we anticipate completion of the supplemental report soon.

Main Gate Entrance Project

The final decision on a design concept was made by the Board on March 17th. The decision was made to combine portions of each of the two design concepts, incorporating the best of each into a new design. We will be reviewing these changes with our architect and finalizing the plans to move this project forward.

Point of Sale Hardware and Software

The new POS system project for the Club and Golf Pro Shop is nearly complete. Staff training was conducted and everyone is pleased with the new system. The Restaurant and Pro Shop staff have already started building menu and retail functions into the system in anticipation of going live with the program. The features of this new system will increase service for our members, ease of use for our staff and provide our management team with timely reports and information so that we can run our operations more effectively.

ADA Ramp for the Pool

The permit application process for the new ADA Ramp for the Swimming Pool has begun and we have contacted concrete contractors to review the engineered plans and provide bids for this project. Designs for the handicap accessible restroom and shower have also been submitted. Our goal is to have the ramp in place for the Summer Season.

**SUBSCRIBE to the
Pine Mountain Lake News
TODAY!**

Name _____

Unit _____ Lot _____

Mailing Address _____

NO CHARGE for PROPERTY OWNERS (bulk)

\$3/year for Co-Owners (bulk);

\$10/year for Non-Property Owners (bulk)

\$18/year for PROPERTY OWNERS (1st class)

\$28/year for Non-property owners (1st class)

Enclosed is my check in the amount of

\$_____ (PAYMENT DUE IN FULL)

Send this subscription to:
Pine Mountain Lake Association
19228 Pine Mtn. Dr., Groveland, CA 95321
ATTN: NANCY

Submission Guidelines

The PML News is the official newspaper of Pine Mountain Lake Property Owners

The PML News is dedicated to reporting PML Association business and PML Association news to Pine Mountain Lake Property Owners.

The PML News receives more than 100 Tuolumne County/Groveland community related submissions each month. All such community related articles and notices will appear in the PML News on a SPACE AVAILABLE basis and at the DISCRETION of the PML News Publishing Editor.

All Ads and articles must be received by 4:30 PM on the 10th of the month!

Articles are accepted as an e-mail attachment, on CD-R, on disk, laser printed or in these programs
Word, Excel, PageMaker, Illustrator, Photoshop or Acrobat files ONLY.

HANDWRITTEN MATERIAL IS NOT ACCEPTED.

**MATERIAL COMPOSED
COMPLETELY OF CAPITAL TEXT IS
NOT ACCEPTED.** Please use upper-
case and lowercase letters in docu-
ment composition.

Art/photos are accepted as camera
ready or as a **TIFF, JPEG, EPS or PDF**
image at minimum 300 dpi.

Visit online!

"Homes On the Hill"
www.pinemountainlake.com

Local Rainfall

by Jerry Dickson

Date	Rain, Inches (24 Hr. to 9 AM)	Season Total, Inches
From July 1, '06	--	13.18
Feb 22, 2007	0.24 (snow)	13.42
Feb 23	1.30 (7")	14.72
Feb 25	0.55	15.27
Feb 26	0.33	15.60
Feb 27	2.20 (snow)	17.80
Feb 28 (no power 13 hours)	.60 (7")	18.40
Mar 7	Trace	18.40

**LOCATION OF
PAY PHONES**

In an emergency, call 911! In case of a death-related accident, call the Coroner's Office at 209/533-5833.

- Campground (restrooms)
- Dunn Court Beach • Lake Lodge
- Main Gate (restrooms) • Marina
- PML Airport • Stables
- Tennis Courts (Pine Mountain Drive)

**INTERNET
DIRECTORY**

- Accounts Receivable/
Collections,
pmlar@pinemountainlake.com
- Administrative Assist.
Debra Durai...
debra@pinemountainlake.com
- Assistant Controller, Gene Zanoni...
accountant@pinemountainlake.com
- Campground...
patrol@pinemountainlake.com
- Controller, Ken Spencer...
controller@pinemountainlake.com
- Country Club, Tom Dorsey...
cluboffice@pinemountainlake.com
- Director of Safety, John Edner...
safety@pinemountainlake.com
- Patrol Dispatch Sgt, Denyse Wallace...
patrol@pinemountainlake.com
- ECC/Sandy Golden...
ecc@pinemountainlake.com
- Fire Mitigation/Rental Program
Larry Woodruff...
larry@pinemountainlake.com
- General Information...
admin@pinemountainlake.com
- General Manager, Joe Powell...
joepowell@pinemountainlake.com
- Golf Shop/PGA Pro, Chris Borrego...
cborrego@pinemountainlake.com
- Human Resources, Allie Henderson...
pmlhr@pinemountainlake.com
- Maintenance Department...
maintenance@pinemountainlake.com
- Pine Mountain Lake News, Editor/
Designer, Sabre Design & Publishing...
PMLNews@SabreDesign.net
- Pine Mountain Lake Web Site...
www.pinemountainlake.com
- Property Owner Relations...
nancy@pinemountainlake.com
- Receptionist...
admin@pinemountainlake.com
- Stables, Lester Scofield...
stables@pinemountainlake.com

Visit us at
www.pinemountainlake.com

**ADMINISTRATIVE
OFFICE DIRECTORY**

In order to avoid delays in assistance, please direct your inquiries to the proper extension. This will assist our staff in handling your questions as quickly as possible.

- Accounts Payable...209/962-8626
- Accounts Receivable...
209/962-8607
- Delinquent Assessments...
209/962-8607
- Controller (Accounting
Procedures)...209/962-8606
- Country Club...209/962-8638
- E.C.C. Coordinator
(Plan Submittals, Compliance
Fees)...209/962-8605
- Fire Mitigation/Rental Program...
209/962-8616
- Gate Cards, Address Changes,
Mergers...209/962-8632
- General Information, Receptionist...
209/962-8600
- General Manager, Administrative
Assistant...209/962-8627
- Golf Pro Shop...209/962-8620
- Lake Lodge...209/962-8629
- Lake Lodge Inquiries and
Reservations...209/962-8600
- Mergers...209/962-8632
- Main Gate (Tennis Fees, General
Safety Inquiries)...209/962-8615
- Maintenance...209/962-8612
- PML News...209/962-0342
- Stables...209/962-8667

**Country Club Reservations
HOTLINE...209/962-8638**

FYI
UPCOMING SCHEDULE OF
BOARD MEETINGS

Every third Saturday of the month at the PML
Lake Lodge. Meetings start at 9 AM.

*Unless scheduled otherwise

April 21, 2007

May 19, 2007

June 16, 2007

(will be held at the Country Club)

July 21, 2007

August 18, 2007 (Annual Election)

September 8, 2007

(due to 49'er Fest)

October 20, 2007

November 17, 2007

NOTICE • NOTICE • NOTICE

2007

Monday
May 28 **Memorial Day**
(National Observance Day)

Wednesday
July 4 **Independence Day**

Monday
September 3 **Labor Day**

Monday
November 12 **Veterans Day**

Thursday
Nov. 22 **Thanksgiving**

Friday
Nov. 23 **Day after Thanksgiving**

Monday
December 24 **Christmas Eve**

Tuesday
December 25 **Christmas**

Monday
December 31 **New Years Eve**

Tuesday
January 1, 2008 **New Years Day**

OFFICE CLOSED ON THESE DAYS

Editor's Note

We greatly appreciate your contributions but please note that the PML News fills up very quickly – often by the 7th or 8th of the month (long before the 10th deadline). To ensure that your submission is reviewed for publication please submit in full and as early as possible.

Please remember that the PML News is limited in capacity and your submissions are reviewed on a first-come-first-served, space-available basis.

We publish all PMLA related submissions such as Board & Management Business, Clubs, Activities & Events. Where space remains, we publish non-PMLA related submissions in our "Community" section.

We do our best to provide you with timely news. If you experience delayed delivery, or have misplaced a particular edition, please visit us at the PMLA website www.pinemountainlake.com for a downloadable PDF of the News posted by the 1st of the month and a downloadable PDF list of ad rates.

**PMLA Department
of Safety Report**

As of February 2007

CLASSIFICATION	MONTH	YTD
Vehicles Refused	89	183
Phone Calls Received	3963	7560
Resident Alarms	13	16
Amenity Alarms	2	9
Animal Related	8	17
Animal - Loose	11	34
- Impounded	6	8
- Registered	1	2
- Dead/Injured	6	0
- Disturbance	7	16
Assist-Dispatch (General)	70	192
Assist-Patrol (General)	126	328
Complaint-Non PML Res	3	9
Illegal Burn/Fire	9	16
Report Writing	1	4
Downloading Photos	2	2
Gate - Tamper	0	0
- Follow Through	0	5
- Malfunction	4	11
Confiscated Access Card	2	3
Mess/Pkg PU or Delivery	29	69
Posting Fliers	10	31
Miscellaneous	234	563
Lost and Found	0	4
ECC Inspection	1	2
New-Sale Inspection	0	0
Lot - Fire Inspection	1	1
Hazard	16	44
Suspicious Circumstance	7	23
Suspicious Person	3	7
Suspicious Vehicle	3	11
Camp Envelope/Dump Sta.	7	22
Residential Burglary	0	1
Grand Theft	1	1
Petty Theft	0	1
Malicious Mischief	3	6
Trespass	3	5
Law Violations - All Other	3	6
Law Violations - TCSO	2	5
Training/Meeting	7	9
PML Reg Violation Resident	9	9
PML Reg Violation Guest	2	3
Vehicle - Illegally Parked	1	2
- Towed	0	1
- Accident PML	5	8
Amenity Security Check	1559	3564
Resident Security Check	443	1122
Opening/Closing Buildings	173	381
Opening/Closing Gates	236	507
Posting Tennis	27	84
Monitoring Tennis Courts	17	22
Personal Injury PML Prop	1	2
Weapons	1	2
Amenity P/U & Del to Bank	55	134
Patrol Vehicle		
- Maintenance	10	25
- Safety Check	86	181
Vehicles Admitted	6424	13041
Hetch Hetchy Realtors	118	325
Passes Issued	1734	3594
Fixed Post	20	44

Please note that all letters appear in the order received by the PML News

The Pine Mountain Lake News welcomes letters and articles for publication provided they meet the criteria established in the current PMLA Editorial Policy (See excerpt below – entire policy on file at the Administration Office). Letters must be limited to 250 words, typewritten using upper and lowercase letters (no handwritten material, no all-capital material) and signed with name, unit and lot by a property owner in good standing. **LETTERS MUST BE RECEIVED BY THE EDITOR BY 4:30 PM ON THE 10th OF THE MONTH.** Letters deemed by the Editorial Committee to be improper will not be accepted. Readers are advised that the opinions expressed in these letters are those of the individual authors, not of PMLA. Letters appear in order received.

LETTERS RECEIVED – 2
DENIED BY EDITORIAL COMMITTEE – 1
Exceed 250 word maximum – 0
Content – 1
Not a property owner – 0
DEFERRED TO NEXT EDITION BY EDITORIAL COMMITTEE – 0
DENIED BY BOARD OF DIRECTORS – 0
DEFERRED TO NEXT EDITION BY BOARD OF DIRECTORS – 0

Rapidly Rising Costs for Property Owners!

Looking back over say the past five years you will see that the costs of P.M.L.A. and Groveland C.S.D. far exceed the broadly based consumer price index, increases in salaries/wages and the increase in Pension/Social Security payments.

—The Campbells
5c 318A

The Cost to PMLA Members for Pending Litigation

In response to property owner concerns and questions regarding pending litigation and the costs to the Association, we have listed the current pending cases by title and the amount the Association has paid so far.

Ken Lett v. PMLA
(Arbitration)
\$51,515.00

Ken Lett and Mel Kauffman v. PMLA (Member Lawsuit)
\$43,913.07

PMLA v. Thomas Huey
(CC&R Enforcement Lawsuit)
\$64,840.31

Dane Nielsen v. PMLA
(Lawsuit - Labor Code 132(a) Claim)
\$20,834.50

LETTERS FROM OUR READERS

The biggest problem with PMLA is it loses money year after year on all of its activities (except the campground!) and passes the shortfall on to you for payment! If you don't like paying out of your pocket every year, go tell the Board!

Groveland C.S.D. is too small a district to be cost effective. If it won't band together with many other small CSD's to lobby against Federal and State mandates for very expensive upgrades and seek ways to operate more cost effectively within a much larger structure, we will go broke paying for their services. If you want to avoid going broke, go tell the Board.

Look back at your costs for PMLA and your utility bills (and Property Tax bill) for G.C.S.D. and project them forward for say five years. Will you be able to handle these costs along with all the other costs of owning property at P.M.L.? Will prospective buyers want to buy at P.M.L.?

Go tell the boards your concerns. They are there to listen and strive to meet your needs. Talk to them! Write them! Fax them! E-mail them! Let them know your concerns!

PMLA Board Campaign Guidelines

CALLING ALL CANDIDATES!

Pine Mountain Lake Association is seeking two candidates for its Board of Directors, a three-year voluntary position.

Board application information is available at the PMLA Administration Office. Applications must be received no later than 4:30 PM, Friday, May 18.

Serving on the Board requires a commitment to attend monthly Board Meetings, Executive Sessions and other interim meetings, as required, and to review materials diligently prior to taking Board action.

According to CAI (Community Association Institute), characteristics of good Board members include being fair and impartial, detail-oriented, dependable, flexible, people-oriented, a team player, punctual and able to weigh the overall good for the majority of owners against the rights, freedom and the good of the individual.

If you are interested in becoming an active participant who makes decisions for the Pine Mountain Lake Association membership and you are willing to devote your time for this purpose, we encourage you to submit an application for candidacy by 4:30 PM, Friday, May 18.

labels for mailing at a cost of \$100 to be paid at the time the labels are ordered.

PML News Advertising

The Association offers each candidate one-half page (to be supplied by the candidate) in the June, July and August issues of the PML News in addition to a 450-word resume. Candidates may utilize the advertisement in any manner they choose, i.e., written statements, charts, pictures, letters of endorsement, etc. in accordance with the PML News policy.

The cost of the space in the PML News is \$200 per qualified candidate to be paid at the time the Petition of Candidacy is filed. Ads must be submitted to the PML News by the 10th of the month for publication the following month (May 10 deadline for June edition, June 10 deadline for July edition; July 10 deadline for August edition). For ad/article submission please follow SUBMISSION GUIDELINES at left.

Candidates may also purchase a maximum of an additional half page of PML News space per edition (June, July and August) at regular advertising prices.

For more information please contact Debra Durai, Administrative Assistant, at 209-962-8627 or debra@pinemountainlake.com.

Mailing Labels

Candidates are entitled to purchase



Don Pedro Dry Storage

(209) 984-3947

12780 Jacksonville Road, Jamestown

Boats • Trailers • RV's • Mini-Storage

*Are you tired of towing your boat or RV up and down the Grade?
Or back to the Central Valley or Bay Area after the weekend?
No room in your driveway for the safekeeping of your boat or RV?
Look no further Don Pedro Dry Storage has the answer...*

Located just two miles from Lake Don Pedro's Moccasin Point Marina on Jacksonville Road

Outside & Enclosed Storage Available
• Secure • Easy Access • Well-Lit • Water & Power

PINE MOUNTAIN LAKE ASSOCIATION
SUMMARY STATEMENT OF OPERATING FUND REVENUES AND EXPENSES
For The Two Months Ended February 28, 2007

OPERATION OF AMENITIES	Revenues					Expenses					
	Members' Assessments Net of Discount	User Fees	Sales, Net of Cost of Sales	Miscellaneous Income	Total Revenues	Total Expenses	(Cost)/ Income Before Depreciation	Depreciation Expense	(NET COST) INCOME	Budget (NET COST) INCOME	Variance Bud - Act
Golf Course	\$-0-	\$88,573	\$6,011	\$-0-	\$94,584	\$168,785	\$(74,201)	\$35,114	\$(109,315)	\$(118,084)	8,769
Country Club	-0-	318	35,925	249	36,492	134,145	(97,653)	5,619	(103,272)	(95,999)	(7,273)
Marina	-0-	35,064	-0-	-0-	35,064	10,360	24,704	8,702	16,002	26,329	(10,327)
Lake & Beach	-0-	400	-0-	-0-	400	11,835	(11,435)	2,154	(13,589)	(19,584)	5,995
Stables	-0-	7,625	-0-	-0-	7,625	26,429	(18,804)	3,124	(21,928)	(23,061)	1,133
Recreation	-0-	11,222	-0-	-0-	11,222	9,207	2,015	8,083	(6,068)	(10,192)	4,124
Roads & Facilities Maintenance	-0-	1,089	-0-	210	1,299	164,142	(162,843)	24,246	(187,089)	(191,436)	4,347
PROPERTY OWNER SERVICES											
Safety	-0-	7,573	-0-	19	7,592	119,496	(111,904)	2,498	(114,402)	(105,221)	(9,181)
Administration	-0-	32,956	-0-	11,290	44,246	201,562	(157,316)	1,968	(159,284)	(188,519)	29,235
ASSESSMENTS											
Assessments	617,253	-0-	-0-	-0-	-0-	-0-	617,253	-0-	617,253	617,528	(275)
Totals	\$617,253	\$184,820	\$41,936	\$11,768	\$238,524	\$845,961	\$9,816	\$91,508	\$(81,692)	\$(108,239)	26,547

Notes to the Financial Statements

1. Total Revenues minus Total Expenses equals Net Income before depreciation. The annual budget for income before depreciation is \$0.

2. The Association combined the Operating Fund and the Property and Equipment Fund into one fund effective May 1, 2001.

CAPITAL EXPENDITURES 2 Months Ended February 28, 2007

2007 Beginning Fund Balances	RESERVE FUNDS						
	AMENITY REFURBISHMENT FUND		CAPITAL EQUIP. REPLACEMENT FUND		TOTAL RESERVE FUNDS	NEW CAPITAL ADDITIONS FUND	TOTAL CONTRIBUTION TO CAPITAL
	\$1,537,933		\$195,390		\$1,733,323	\$32,062	\$1,765,385
Interest Income	10,788		1,037		11,825	177	12,002
Less Bank Fees	17		15		32		32
Assessments Earned	139,016	(1)	47,183	(2)	186,199	7,325 (3)	193,524
Income Tax Expense					0		0
PURCHASES BY AMENITY							
Golf Course			(22,110)		(22,110)		(22,110)
Country Club	(3,854)		(36,809)		(40,663)		(40,663)
Bar	(7,059)		(5,494)		(12,553)	(6,127)	(18,680)
Marina	(4,888)				(4,888)		(4,888)
Lake & Beach	(15,034)				(15,034)		(15,034)
Swim Center					0		0
Stables	(19,884)				(19,884)		(19,884)
Recreation					0		0
Roads & Facilities Maintenance					0		0
PROPERTY OWNER SERVICES							
Safety	(1,600)		(28,697)		(30,297)		(30,297)
Administration	(66)		(25,945)		(26,011)		(26,011)
Total transfer to Operating Fund for property and equipment additions	(52,385)		(119,055)		(171,440)	(6,127)	(177,567)
Adjusted Fund Balances	\$1,635,369		\$124,570		\$1,759,939	\$33,437	\$1,793,376

Notes to the Financial Statements

(1) The Budgeted Amenity Refurbishment Fund assessment for 2007 is \$834,095.

(2) The Budgeted Capital Equipment Replacement Fund assessment for 2007 is \$283,100

(3) The Budgeted New Capital Additions Fund assessment for 2007 is \$43,950.

PINE MOUNTAIN LAKE ASSOCIATION SUMMARY STATEMENT OF OPERATING FUND REVENUES AND EXPENSES For The One Month Ended January 31, 2007											
OPERATION OF AMENITIES	Revenues					Expenses					
	Members' Assessments Net of Discount	User Fees	Sales, Net of Cost of Sales	Miscellaneous Income	Total Revenues	Total Expenses	(Cost)/Income Before Depreciation	Depreciation Expense	(NET COST) INCOME	Budget (NET COST) INCOME	Variance Bud - Act
Golf Course	\$-0-	\$51,158	\$7,788	\$-0-	\$58,946	\$88,514	\$(29,568)	\$17,555	\$(47,123)	\$(63,758)	16,635
Country Club	-0-	184	17,811	51	18,046	70,453	(52,407)	2,757	(55,164)	(49,379)	(5,785)
Marina	-0-	1,494	-0-	-0-	1,494	5,722	(4,228)	4,347	(8,575)	15,147	(23,722)
Lake & Beach	-0-	200	-0-	-0-	200	6,045	(5,845)	1,077	(6,922)	(8,992)	2,070
Stables	-0-	3,525	-0-	-0-	3,525	12,692	(9,167)	1,562	(10,729)	(12,135)	1,406
Recreation	-0-	8,369	-0-	-0-	8,369	3,400	4,969	4,041	928	(4,396)	5,324
Roads & Facilities Maintenance	-0-	494	-0-	135	629	90,222	(89,593)	12,132	(101,725)	(101,319)	(406)
PROPERTY OWNER SERVICES											
Safety	-0-	4,545	-0-	-0-	4,545	68,034	(63,489)	1,249	(64,738)	(55,834)	(8,904)
Administration	-0-	17,536	-0-	4,578	22,114	107,564	(85,450)	950	(86,400)	(98,231)	11,831
ASSESSMENTS											
Assessments	308,346	-0-	-0-	-0-	-0-	-0-	308,346	-0-	308,346	304,764	3,582
Totals	\$308,346	\$87,505	\$25,599	\$4,764	\$117,868	\$452,646	\$(26,432)	\$45,670	\$(72,102)	\$(74,133)	2,031

Notes to the Financial Statements

1. Total Revenues minus Total Expenses equals Net Income before depreciation. The annual budget for income before depreciation is \$0.
2. The Association combined the Operating Fund and the Property and Equipment Fund into one fund effective May 1, 2001.

CAPITAL EXPENDITURES 1 Month Ended January 31, 2007							
2007 Beginning Fund Balances	RESERVE FUNDS						
	AMENITY REFURBISHMENT FUND	CAPITAL EQUIP. REPLACEMENT FUND	TOTAL RESERVE FUNDS		NEW CAPITAL ADDITIONS FUND	TOTAL CONTRIBUTION TO CAPITAL	
	\$1,537,933	\$195,390	\$1,733,323		\$32,062	\$1,765,385	
Interest Income	5,315	553	5,868		104	5,972	
Less Bank Fees			0			0	
Assessments Earned	69,508 ⁽¹⁾	23,592 ⁽²⁾	93,100		3,663 ⁽³⁾	96,763	
Income Tax Expense			0			0	
PURCHASES BY AMENITY							
Golf Course		8,333	8,333			8,333	
Country Club	3,784	6,292	10,076			10,076	
Bar	3,175	5,495	8,670			8,670	
Marina	501		501			501	
Lake & Beach	1,590		1,590			1,590	
Swim Center			0			0	
Stables			0			0	
Recreation			0			0	
Roads & Facilities Maintenance			0			0	
PROPERTY OWNER SERVICES							
Safety	640	28,245	28,885			28,885	
Administration		19,864	19,864			19,864	
Total transfer to Operating Fund for property and equipment additions	9,690	68,229	77,919		0	77,919	
Adjusted Fund Balances	\$1,603,066	\$151,306	\$1,754,372		\$35,829	\$1,790,201	

Notes to the Financial Statements

- (1) The Budgeted Amenity Refurbishment Fund assessment for 2007 is \$834,095.
- (2) The Budgeted Capital Equipment Replacement Fund assessment for 2007 is \$283,100
- (3) The Budgeted New Capital Additions Fund assessment for 2007 is \$43,950.

Breakfast Menu

Saturday & Sunday 8am - 11am
All breakfasts come with country potatoes and fruit

Omelets

Denver Omelet	\$9.95
Mozzarella & Tomato Omelet	\$8.95
Southwest Omelet	\$9.95
Goat Cheese, Olive & Artichoke Omelet	\$8.95
Grav Lox Omelet	\$10.95

Eggs Your Way

2 Eggs the way you want them.	\$7.95
(Eggs come with choice of bacon, ham or sausage)	
Steak & Eggs	\$13.95
Chicken Fried Steak w/Country Gravy & Eggs.	\$11.95
Biscuits & Gravy	\$9.95

Breakfast Burrito	\$7.95
Chillaquilles	\$7.95

Eggs Benedict

Traditional	\$10.95
Crab Cake w/Lemon Hollandaise	\$12.95
Grav Lox w/Orange Hollandaise.	\$11.95

Grav Lox & Bagels	\$10.95
Crab Cake Salad	\$14.95

French Toast

Tall Stack (4 pieces)	\$7.95
Short Stack (2 pieces)	\$5.95

Pancakes

Tall Stack (4 pieces)	\$7.95
Short Stack (2 pieces)	\$5.95
Add Blueberries50

Crepes

Fruit (stuffed w/Peach & Cream Cheese)	\$9.95
Shrimp	\$14.95

MUSICIANS WANTED!

The 19th Hole Lounge at
Pine Mountain Lake Country Club is
looking for experienced musicians.

If you are a solo pianist or guitarist, jazz duo,
trio or combo vocal group; play contemporary
rock, bluegrass or country music
and can entertain for 3 to 4 hours,
Please contact the Country Club Bar
Manager, Charlie Bishop, at 962-8636
Monday through Friday 9am-4pm.

Please have a promotional photo, bio
and CD available. Fee negotiable.

Ala Carte - April '07 Country Club Grand Reopening

by Tom Dorsey, Country Club Manager

April will be like a grand reopening at your Country Club. We are back in business with our new kitchen floor project completed. Our new lunch and dinner menus are in production, offering many new, tempting culinary delights from our Executive Chef Orpheus. The front of

the house staff is looking sharp in their new uniforms, and the new point of sale system is allowing them to operate much more efficiently, enabling them to spend more time on the floor taking care of customer needs.

Not a big eater? Look for our "Early Bird" special from 5pm -6pm offering any menu item at half portion, half price.

Got a big family? Want to treat them to a nice evening out without breaking the bank? Check out our Sunday Family Night Buffet, back by popular demand beginning April 15th from 3pm-8pm!

Mark your calendars for our first "blockbuster" of 2007. On Saturday, May 5th, Pine Mountain Lake Golf and Country Club presents The Main Street Market Celebrity Golf Tournament (formerly the Eddie Money Classic). This year will be like nothing you have experienced at a PML Golf Tournament, more like a golf tournament inside of a street fair! Local wineries, culinary delights, a famous band "Back Beat", a Beatles tribute act, all in an open air setting, with proceeds to benefit the Groveland Youth Center. Sign up now if you want to play because spots are selling fast. Don't worry if you're not a golfer, passes for the entertainment and beverage garden are available to the general public.

For info on player sign-ups call the Pro Shop at 209-962-8620.

For additional info contact Bob LeBarre at boblebarre@sbcglobal.net.

As you can see, your Country Club staff is committed to bringing you exceptional dining experiences and innovative events so be proud to say "I belong to Pine Mountain Lake Country Club!"

Easter Sunday Buffet

9 A.M. - 3 P.M.

ADULTS \$25.00
CHILDREN 6-12 \$11.95
UNDER 5 EAT FOR FREE

STARTERS

FULL SALAD BAR
POACHED SALMON TRAY WITH
SMOKED SALMON, TROUT, CAPERS,
HARD BOILED EGGS
SHRIMP COCKTAIL AND
CRAB LEGS WITH LEMON AND
COCKTAIL SAUCE
BRUSCHETTA
CHEESE PUFFS
SPANIKOPITA
DINNER ROLLS

BREAKFAST

ASSORTED BAKED PASTRIES
BAGELS & CREAM CHEESE
EGGS BENEDICT
BACON & SAUSAGE
COUNTRY POTATO
FRENCH TOAST WITH SYRUP
OMELET STATION

ENTREES

PRIME RIB CARVING STATION
ROASTED COD WRAPPED IN PUFF
PASTRY WITH LEMON CAPER SAUCE
CHICKEN MARSALA
MASHED POTATO AND GRAVY
SEASONAL VEGETABLES



DESSERT

MINI PETIT FOURS
FRUIT TRAY
BROWNIES & COOKIES

turn back time

Clear. Smooth. Radiant skin.
The TimeWise® system delivers
anti-aging benefits you can
see and feel. To start looking
younger now, call me to try
TimeWise® products free!

Elizabeth TeSelle

Independent Sales Director/Beauty Consultant
Web Site: www.marykay.com/eteselle
Phone: (209) 962-4541

MARY KAY®



Don't miss out, make you're reservation early. Limited to the first 80 teams
SEE PMLMGC.COM FOR MORE DETAILS

MOTHER LODE INVITATIONAL

July 19th, 20th and 21st 2007

ENTRY FORM

Property Owner _____ Unit/Lot _____

Street Address _____ City _____

State _____ Zip _____ Phone Number _____

Home Club _____ GHIN/NCGA # _____

E-Mail Address _____

Golf Glove Size: _____

Property Owner _____ Guest _____

Guest Name _____

Street Address _____ City _____

State _____ Zip _____ Phone Number _____

Home Club _____ GHIN/NCGA # _____

TOURNAMENT HANDICAP

Low Index 8/1/06 – 7/01/07

Deposit \$ 100 or Entry Fee Team \$480 _____

Extra Dinners @ \$ 30 _____

Total Paid (No refunds after 6/15/07) _____

(Balance Due June 1st 2007 if making a deposit to guarantee you're entry)

Make Checks Payable to: Mother Lode Invitational

Send to: P.O. Box 4, Groveland, Ca. 95321

Questions Contact:

Tom Bickmore (Co-Chairman) 209-962-5517 tombick@sbcglobal.net

John Baker (Co-Chairman) 209-962-6295

Chris Borrego (PML PGA Pro) 209-962-8620

For Committee Use Only:

Date Paid _____ Balance due June 1st 2007 _____



PML Organized Groups & Clubs

Contact the individuals below if you are interested in joining!

Aviation Association:

Allen Craig 209/962-6757

Computer Users Group:

Gerald DeHart 209/962-7429

Country Mountain Riders:

Connie Soderberg 209/962-5299

Crafts Guild:

Lorraine Jordan 209/962-6707

Dance Party:

Harry Maier 209/962-6760

Duplicate Bridge:

Ann Laffin 209/962-6394

Exercise:

Marie Humphreys 209/962-7905

Friends of the Lake:

Marilyn Hathaway 209/962-7595

Barb Elliott 209/962-6457

Garden Club:

Arlene Vorce 209/962-7186

Guardians of PML:

John Nielsen 209/962-4934

Ladies Club:

Kym Purifoy 209/962-5100

Ladies Golf Club:

Virginia Tallman 209/962-4637

Men's Golf Club:

Frank Jablonski 209/962-4375

Men's 9-Hole Golf Club:

Wally Child 209/962-0723

Monday Bridge Club:

Bill Mingus 209/962-4240 (M)

N. Anderson 209/962-0337 (W)

Non-Residents' Group:

Kathy Coon 510/656-0162

PML Niners:

Linelle Marshall 209/962-7931

PML Waterski & Wakeboard Club:

Rick Whitacre 408/582-3081

e-mail: rwguard55-pml@yahoo.com

PM Lakers RV Club:

Tom Taylor 209/962-6596

Poison Oakers Square Dance Club:

Irene Rhyne 209/878-3537

Racquet Club:

Al Rodriguez 209/962-6457

Residents Club:

Thelma Faux 209/962-4617

ROOFBB:

Jackie Baker 209/962-6295

Sierra Professional Artists

Heinie Hartwig 209/586-1637

Sunday Couples Golf:

Norma Baldinger 209/962-5332

Windjammers Sailing Club:

Jim Wilbanks 925/283-0229

Caregiver Companion

EXPERIENCED • MATURE • RELIABLE

Sensitive, with a positive attitude and a friendly disposition

Will drive to doctor appointments • Can prepare light meals

Call for Information/Rates

References Available

Marjorie "Margie" Couthavlis (209) 962-5471



Piltz Hot Dog in the Park

(Weather Permitting)

MAIN STREET MARKET



Organic Produce & Groceries

Fresh Produce

Custom Meats

Open 7 Days a Week

8:00 AM to 9:00 PM

19000 North Main Street
Groveland, CA

(209) 962-7452

Pine Mountain Lake Computer Users Group

by Tom Carman

Several months ago, Tom Carman presented a study on Excel Basics. Tom will continue that presentation with a short review of some Basics followed by some more advanced functions of Excel. He will also use a tutorial by Individual Software for your evaluation. If you have a laptop, you may bring it along and follow the lessons. This tutorial is a very inexpensive program and if you like it, you may wish to add it to your collection.

Remember, dues are due April 1st, so don't forget your checkbook. Dues are \$12.00 for the family.

The CUG is composed of members at all levels of computer experience, and guests are always welcome. Remember, you do not have to be a resident of Pine

Mountain Lake to attend the CUG meetings. For non-PML residents, please contact Gerald DeHart or Bob Oakley if you plan to attend so PML Safety Department can issue the proper pass. To learn other information about the CUG, such as past meeting content, monthly newsletters, club by-laws, and officer info, check out the club's website listed in this article.

We look forward to seeing you on April 17th, 7:00pm at the Lake Lodge. The Multi-Media Sig will meet at 6:30 p.m.

Be sure to check out the CUG Web Site at <http://www.geocities.com/pmlcug>.

Further information about the CUG may also be obtained from Bob Oakley at 962-4799 or Gerald DeHart at 962-7429. ☞

Garden Club Clippings

by Jan Sloan

The Pine Mountain Garden Club meeting of 2/12/07 started with President Arlene Vorce presenting certificates of appreciation to all 2006 board members. Then the 2007 board was introduced to all.

It was decided all new members are to have "blooming buddies."

They will spend the first meeting with them to introduce members, answer questions and orient them to the club.

The June garden tour and luncheon were discussed. Terri Melinn could use a few more gardens to tour. If you would like to show off your gardens, call Terri at 5743. A sign up list was displayed to set a table for the luncheon.

Vice Presidents Lonnie Roman and Dian Watson announced the exciting program roster for the year.

March 22 - San Francisco Garden Show bus trip

April 9 - Burchell Nursery tour in Oakdale

May 14 - Growing grapes by Catherine

Santa Maria

June 11- Garden tour and luncheon

July 9 -Annual brunch at Mountain Sage Nursery

August 13 -Sierra Institute herb discussion

September 10 - Pruning with Dick Dentino

October 8 -Covers Apple Ranch tour and lunch

November 12- Craft project

December 2- Installation dinner

We watched and enjoyed a video "Spring Fever." It made us eager to buy flowers and plant!! Have to have restraint for now. Everyone is encouraged to volunteer time and labor at the jail, our community project.

We received a certificate of appreciation from Helping Hands for the club donation for Christmas baskets. ☞

"Is Your Deck A Wreck?"

Yard & Deck Maintenance

deck staining, pressure washing, hauling,

gutter cleaning, housecleaning & much, much more...



GREEN THUMB GARDENING
CALL 209/962-5631

Pine Mountain Lake Ladies Golf Club

February Highlights
by Sue Perry

February was a "Lovely" month for playing golf. We had only three play days this month with the following results:

Feb. 1st: Hate 'Em...1st Place...269 pts. N.Harlan, J. Foster, J. Sample, T. Faux

2nd Place...283 pts. S. Perry, J. Maguire, K. Oing, V. Tallman

3rd Place...286 pts. A. Hankin, K. Edgerton, M. Scott, H. McMillan

4th Place...287 pts. A. Frawley, A. Peterson, K. Dickson

Birdies: P. Parks #1 & Y. Mattocks #14

Feb. 8th: Partners Odd and Even...1st Place...net 65

J.Dwailabee, V.Tallman, A. Hankin
2nd Place...net 68 A. Peterson, A. Frawley, Y. Mattocks

3rd Place...net 71 K. Edgerton, H. McMillan, T. Faux, K. Sheehorn

Birdies: H. McMillan

Feb. 15th: Red, White, and Blue...1st Place...136 K Bettencourt, N. Baldinger, J. Dwailabee, P. Gschwend

2nd Place...140 E. Ellis, A. Frawley , L. Mattea, J. Smith

3rd Place...141 K. Edgerton, H. Mcmillan, T. Faux, Y. Mattocks

4th Place...145 M. Drew, S. Perry, S.

Vaughn, L. Wall

Birdies: E. Ellis #14

In other news, our general meeting was held on March 8th with our new captain, Virginia Tallman, presiding. The highlights were as follows: Team play captain, Marlene Drew, announced that April 17th starts the beginning of the season of team competition.

Janice Mussatto unveiled the Rochelle Roderick trophy that will be displayed in the posting room. It is a tribute to Rochelle's grand achievement of being our club champion for nine consecutive years. It is to be our club's perpetual championship tournament trophy and will have the names of all the club champions in the past and in the future.

Virginia stated that the Green Tee game on Thursday play days will be disbanded by the end of this year if it is not being utilized.

The Charity Day tournament will be for the benefit of the Sonora General Cancer Fund this year,

Marche Kissiar needs contributions for the Pine Tree Invitational baskets. Please leave them in the ladies lounge.

The Pine Tree Invitations were distributed and Jenny Dwailabee asked that they be mailed with the appropriate payment on March 15th. See you out on the links. ☺

PML Men's Golf Club

by Dick Faux

Your Pine Mountain Lake Men's Club tournament schedule is into the high season with numerous tournaments scheduled for the next three months. The tournament committee believes that there is something for everyone.

As always, entry forms and tournament information may be found on our website WWW.PMLMGC.com or in the proshop. Listed below is the PML Men's Golf Club schedule of tournaments for the next three months:

Tournament	Date	Format	Registration Deadline
Match Play Championship Sign -Up	April	Schedule your match each month of May, June, July & August. 80% of April Handicap Throughout.	April 25
NCGA Zone Qualifier	Sat. April 7	Sign up as 4 man team. Scoring is best 2 balls of the 4. One 4 man team to qualify. Pairs will not play in same foursome.	April 4
Men's Club Monthly Special	Wed. April 11	One Man Scramble	April 9
NCGA Qualifier: Four Ball Net Championship	Sat. May 5	Sign up as 2 man teams. Better Ball Format. Top 2 teams qualify. Max. Index of 18.4- Play will be 90% of existing handicap.	May 2
Men's Club Monthly Special (Ham & Egg)	Wed. May 16	Sign up as 2 Man Team. Each player is responsible for 9 holes.	May 14
Spring Mixed- Foursome Tournament	Fri/Sat May 18/ 19	4 Person Scramble--Dinner Friday & golf on Saturday	May 15
Men's Club Monthly Special	Wed. June 13	A-B-C-D Computer Draw; 2 Best Balls plus Orange Ball	June 11
Club Championship	Sat/Sun June 16/ 17	36 holes, gold tees, individual stroke play, full handicaps. Low gross and low net will be paid in each flight. Player with the lowest gross score in the field will be the club champion.	June 12

Congratulations to Brian Sweeney for his hole in One on Hole #14 on February 3, 2007!

GOLF RULES QUIZ

- Q. 1. A player whose ball lies in the rough close to the fairway is entitled to relief from an immovable obstruction. In obtaining relief, may the player drop the ball on the fairway?
- Q. 2. A player's ball lies just off the putting green and casual water on the green intervenes between the ball and the hole. Is the player entitled to relief?

QUOTE OF THE MONTH

If profanity had any influence on the flight of the ball, the game of golf would be played far better than it is.
—HORACE G. HUTCHINSON

ANSWERS TO GOLF QUIZ

1. Yes. There is no distinction in the rules between fairway and rough; they are both "through the green."
2. No. You would only get relief if the ball lies on the green. Also, you are prohibited from removing casual water from your line of play.

Carron Tax

associates

Carole Smith
Enrolled Agent

20093 Ridgecrest Way
Groveland, CA 95321
Tel: 209/962-6119
E-mail: carolesmith@carrontax.com

INCOME TAX PREPARATION
AUDIT REPRESENTATION



PINE MOUNTAIN LAKE RIDING STABLES

Join Us for Trail Rides Year-round
Weather Permitting Call for Days & Times of Operation • Advance Reservations Required
Guided Trail Ride Rates: 1 Hour – \$35.00 per person
Call for prices for the 2 or more hour rides
Or ask about our ride to Tuolumne River
Children must be 7 years or older and at least 44" in height (Safety helmet required & supplied)
We ask that all riders arrive 15 minutes prior to their riding time

For Reservation or Information Call the Stables
209-962-8667
or email at stables@pinemountainlake.com

13309 Clifton Way, Groveland CA 95321
From Groveland on Highway 120, Turn on Ferretti Road – go 6.0 miles,
Turn on Clements Road – go 0.5 miles, Turn right on Clifton Way – go 0.0 miles

THANK YOU!

Although most of us have been aware all along that this is the most caring and generous community on earth, I am overwhelmed and humbled by the depth and extend of support that my family and I have received during the illness and passing of our dear Gordon.

With sincere gratitude, Nancy Jones and Family.

Assisted Living in Jamestown

- 24-hour Awake Staff
- Special Vegetarian Diets Available
- 90 Private & Semi-private Rooms
- FREE Cable Television
- Scenic Gated Community
- Emergency Call System
- Staff Supervised Medications
- Planned Social & Recreational Activities

Casa Viejas
Assisted Living

18760 Charbonvillian Lane
Jamestown CA 95327
(Located off Hwy 108, Next to Country Inn)
State Lic# 537003146

209-984-5124

MAIN STREET MARKET

Organic Produce & Groceries

Fresh Produce

Custom Meats

Open 7 Days a Week
8:00 AM to 9:00 PM

19000 North Main Street
Groveland, CA
(209) 962-7452

PML Waterski and Wakeboard Club Addresses Lake Rules

by Perry Constantine

At the February PMLA Board Meeting, the Pine Mountain Lake Waterski & Wakeboard Club (WWC) was given an opportunity to comment on the proposed changes in the lake rules.

The WWC felt it important to clarify for the Board who it is that waterskis and wakeboards at PML. It's primarily kids, and with almost 2/3 of the families at PML being families with second homes at PML, access to the amenities they enjoy during the limited time they have at PML is critical. We strongly encouraged the Board to maximize access to all amenities, not create further restrictions.

With kids being the primary users of the waterski times, this leads to the usage of ski hours being low from May until mid June when school lets out, high from mid June until late August, packed on holiday weekends, and then low from late August through October. It's also interesting to note that for all days of the week, usage is significantly higher in the afternoon timeslots, (teenagers sleep in). Hardly a day goes by during the summer that someone isn't skiing on the lake.

Secondly, we wanted to address the perception that has been created that during ski hours, no one else can use the lake. That simply is not true. Other boats co-exist on the lake during ski hours all the time. There are no restrictions on any other boats and the ski pattern takes up less than 25% of the lake. Those of us who ski actually register about 30% of all boats at PML and register a significant share of the boats in every other category. When we're not skiing, we're fishing, kayaking, sailing, or just cruising on the lake, quite often during ski hours with many others homeowners.

Many members of the association are not aware that if no one has signed up to ski, the center of the lake remains open for others to use. The Marina did an excellent job this past summer of raising and lowering the flag to signal when the center of the lake was closed for skiing. As for wakes, if only 1 or 2 boats are skiing, there are minimal wakes to impact anyone on the main part of the lake. A boat will make 8 – 10 trips around the pattern per hour and 8-10 sets of wakes when skiing. The only time when wakes are potentially an issue for other boats

near the pattern is when the pattern is fully utilized, and that is generally limited to the busiest weekends and holidays. The more spread out skiers are, the more fun it is for the skiers and the less impact there is on other boaters and the lake itself.

It was the WWC's recommendation that no changes be made to the lake rules and in particular to the hours when power boating is allowed in the ski pattern. We think that the current rules provide a good balance between the competing activities on the lake and that better awareness of operational procedures can address most of the concerns.

We expressed our willingness to participate in the dialogue and work with the Board to promote the best interests of the total membership. To that end we submitted some recommended changes to the Lake Rules which were published in the PML News last month.

- The WWC proposed the existing sign-up procedure be removed from the Lake Rules and allow us to work with the Marina to find a better solution. The current process is very user unfriendly and makes it very difficult for members to plan their day.

- The WWC proposed the removal of the current restriction on boats towing people in tubes and allow it in the 5 MPH areas.

- The WWC proposed to cap the number of weekend afternoons during the summer that skiing can be suspended for other activities on the lake to 2 days. Saturday is by far the most popular day for skiing.

- Lastly, if changing ski hours is considered, the WWC proposed increasing ski hours on Saturday and Sunday mornings. These days have the greatest demand through the ski season. It would provide a greater opportunity to spread out the usage of the times creating the least impact on the lake, property, and other boats using the lake.

If you're interested in getting on the WWC e-mail list and participating in our events and surveys, please send your e-mail to rwguard55-pml@yahoo.com. ☺

Shades of Green

BY ALAN MACDONALD
GOLF COURSE SUPERINTENDENT

By the time this article is read it will be spring time. While winter will be a thing of the past I would like to discuss what we do at Golf Maintenance in the winter months.

Because the cold weather prevents the grass from growing very much we use this time to prepare our mowers for the upcoming season. We do preventive maintenance and any major repairs that call for a mower to be down for a length of time. This winter we did some research and discovered we needed reflectors on all pieces of equipment that use the roads for safety reasons. These have all been installed.

Also, on the winter schedule along with course clean up from the storms is tree trimming, maintenance on the tee blocks, tee signs and benches.

We encourage our crew members to use their vacation time during the slower parts of the year.

If the weather permits we will do projects such as drainage and landscape

improvements.

Another topic I would like to cover is golf cart traffic on our fairways. It is the golf course maintenance staffs job to provide a course for golfers to enjoy. It is also our duty to provide consistent healthy turf throughout the season, even if this means placing restrictions on golfers from time to time. Not only does driving on fairways create tracks and visual turf damage, it can lead to a slow decline in the health and playability of the turf. Persistent traffic on certain soils can result in compaction problems that inhibit good water infiltration, reduce oxygen content and restrict root growth.

When you come to play after a rain or periods of heavy frost please be patient with our cart restrictions as we also want the best playing conditions each and every day.

Happy golfing and please observe the 90 degree rule. ☺

Birds of a Feather Flocked Together for Two Niners!

by Jane Reynolds

How exciting to have not only one but two ladies birdie number #14. Congratulations to Barbara Davis and Judy Michaelis. Also, congratulations to Linelle Marshall for her 14 putts. What great playing for these cold, damp days.

Reminders:

April 4th	WNHGA rules seminar @ the Villages, San Jose
April 5th	8:30 am shotgun
April 12th	9ers invite 18-holers – 18 hole games & lunch
April 12th	Open @ La Rinconada
April 17th	"B" Team Play @ Turlock
April 19th	8:30 am shotgun
April 23 & 24	Aeration
April 26th	8:00 am shotgun (front nine)
April 26th	"B" Team Play @ Elkhorn

Linelle Marshall (14), Claudette Babyak & Barbara Davis (18). 2nd flight: Barbara Haiges & Mary Reynolds (18). 3rd flight: Darlene Hoagland (19) and Judy Michaelis (21). BIRDIES: Barbara Davis & Judy Michaelis (14). PARS: Linelle Marshall #13, Gloria Burkley #14, Claudette Babyak & Barbara Davis #10. LOW NET: Judy Michaelis.

Feb. 8th, CRY BABY: 1st flight: Linelle Marshall, net 27.5. 2nd flight: Faye Buckley, net 27.5. 3rd flight: Darlene Hoagland, net 26.0. PARS: Linelle Marshall, Darlene Hoagland & Faye Buckley #14. LOW NET: Judy Michaelis 37.

Feb. 15th, CRY BABY: 1st flight: L. Marshall, net 23.5, A. Clark, net 24.5 & B. Davis, net 25. 2nd flight: M. Reynolds, net 21.5, W. Patterson, net 26.5 & D. Hoagland, net 25. CHIP IN: P. Price #18. PARS: B. Davis #14, L. Marshall & D. Hoagland #17. NET LOW: B. Davis, 37.

PLAY DAY RESULTS

Feb. 1st, PUTTS DAY: 1st flight:

HOPPY EASTER! ☺

PML Racquet Club

by Al Peirona

With no socials scheduled in April, the Racquet Club members are gearing up for Cinco de Mayo slated on Saturday, May 5, at the Tennis Center.

Cinco de Mayo is a mixed doubles social and over the years has been well attended. The weather is typically pleasant and this generally stimulates interest and participation.

Davis Cup then follows in June. The date has been changed (initially was to be on June 30) to MONDAY, June 25.

Tuesday night BBQ – Tennis socials again are scheduled for June, July and August at the Tennis Center.

The Board, consisting of Al Rodriguez, Larry Santa Maria, Walt Bales, Dick Thomson and Mark Nouillan, will be overseeing activities this year. They continue to seek volunteers to assist throughout the year.

There will be a work day to revamp the storage area at Courts 3 and 4 in the Spring. In conjunction with this, Administration will be installing a more secure door and lock. Also, a speaker system will be installed at Courts 3 and 4.

There now are 84 paid members in the Racquet Club. New members are invited to join.

- Approximately 100 attended the 50 year Wedding Anniversary Party for Jerry and Joanne DeHart. It was held at the Country Club on March 10.
- Results of Wearing of the Green Social (March 17) and Cinco de Mayo will be published later.
- The first quarterly meeting was at the Country Club on March 9.
- A reminder to members who change their e-mail address. Kindly contact a Board member if this is the case. ☺



Hotel Charlotte

Hotel, Restaurant & Bar

Reservations: 209-962-6455

— Spring Follies —

Easter Sunday, April 8th:

We will offer a special Holiday multi-course menu with a choice of Prime Rib or Leg of Lamb along with selections from our regular menu, serving from 5:30 on.

What do you say to more Cabaret?

On Sundays, Apr 15, Apr 22 & Apr 29 we will host an all new Cabaret show. Same great director, Dennis Brown, same super singers, all new Broadway songs and a fresh menu of bay shrimp stuffed avocado, cream of asparagus soup, lamb shank cabernet or grilled salmon and tiramisu for dessert \$49 includes tax, tip and donation to Pine Cone Singers.

Extended Stay Discounts:

We now manage some vacation rentals in the area and can handle your overflow family, friends and even out of town workers. Give us a call to price out your needs.

209-962-6455



Where folks have fun!

www.HotelCharlotte.com



CURTIS & ARATA

A PROFESSIONAL LAW CORPORATION

RALPH E. GAARDE Attorney

18584 Main Street
Groveland, CA 95321

TEL: 209.962.4084

TEL: 209.962.4107

www.CurtisAndArata.com

WWW.PINEMOUNTAINLAKE.COM

PML Aviation Association to hear USAF Viet Nam War pilot

Mark your calendars for June 2 – Community Aviation Day

The PML Aviation Association held its March meeting at the Benzing hangar on March 3rd. Dr. Ken Orloff of Orloff Consulting, Groveland, was our guest speaker. Ken fascinated the audience of over 100 pilots and friends with his stories of mid-air collisions he has investigated. Each story illustrated how the accident could have been avoided. It was an interesting, educational, and sobering presentation.

The April meeting of the Aviation Association will be at 6:00pm on April 7 at the Peebles hangar on Jimmerrall. Guest speaker will be Marle Hewett, a highly decorated Viet Nam era Navy pilot. Marle flew 100 missions off the USS America during the war, earning the Distinguished Flying Cross, 13 Air Medals, the Navy Commendation Medal with combat "V", and the Navy Unit Commendation Medal. Marle will tell us about his tours in the

Pacific on the USS Oriskany flying A-4s with "The Saints" and on the USS America flying A-7s with "The Marauders." The presentation also includes experiences from his test pilot days with the USAF at Edwards AFB and the Naval Air Test Center in Patuxent River, MD.

The Aviation Association is pleased to announce that we are organizing a great day of aerial spectacle for the Groveland area community on June 2. There will be a professional aerial aerobatic airshow over PML Airport in the afternoon. Admission is free. Refreshments will be available. Watch for more details in next month's paper and on flyers around town. Invite your friends and family – this is an amazing event.

To join the Aviation Association, visit our website www.pmlaa.org or come to any of our monthly meetings. ☞



PML LADIES CLUB

Our PML Ladies Club moved into high gear for our 2007/2008 year with the installation of officers. The event was held at PML Country Club, and a nice, fun setting it was. Our own Jane Hansen, Decorations Chair NONPARIEL, chose a fine St. Patrick's Day theme, and it was fun to see. The tables were laid in white cloths with green centerpiece squares on which were placed vases of glittery green leaves, gold clusters and with gold coins scattered along the table surface. Its cheeriness spread quickly to our members and guests. And, timely it was for the skies showed bright blue, puffy white and grey clouds, with rain threatening. We were pleased to be in such a bright setting.

Following a fine luncheon we moved along to the Installation of Officers. We

first held a divestiture of the 2006/2007 officers, followed by installation of the 2007/2008 officers. The rites were conducted by past president Rosemary Adams, assisted by past president Joyce Smith.

Outgoing officers were: Membership/Reservations, Shirley Brasesco; Historian/Parliamentarian, Judy Michaelis (Judy was unable to be with us); Secretary, Diane Abdelnour; Treasurer, Carol Voyvovich; Vice President, Kym Purifoy; and President, Harriet Wallace.

Incoming officers are: Membership/Reservations, Barbara Coldren; Historian/Parliamentarian, Harriett Wallace; Secretary, Beverly Clark; Treasurer, Barbara Lacy; and President, Kym Purifoy.

Our members saluted the outgoing

Friends of the Lake Learn about Lake Quality on April 15

April 15 will mark the kick-off of the Friends of the Lake meetings for 2007. Our first meeting will be at 5:00pm, Sunday, April 15, at Lake Lodge. It's a potluck supper followed by guest speaker, Mike Horvath.

Mr. Horvath is the Pine Mountain Lake consulting limnologist. Mike is responsible for monitoring the physical, chemical and biological condition of our lake. He's a lake biologist and also takes care of the scientific reporting on our lake to various

state agencies. Mike will report to the group on the current state of the lake and the quality of our water.

During 2006, Friends of the Lake donated and maintained the buoy lights in the lake, we donated over a dozen beach umbrellas to the marina, we donated safety buoys to the boat patrol, and we organized the 4th of July boat parade and the August lake swim. This year we have a similar line-up of interesting and fun activities for our members, and we will continue to contribute to the health,

safety and equitable use of our lake.

To join or re-new your membership in Friends of the Lake, please mail a check for \$20/family, \$10/single to Friends of the Lake, PO Box 591, Groveland. Be sure to include your email address. Memberships will also be taken at the April 15 meeting. ☞



A rare scene: our lake during last month's snow storm

(Top) Incoming Board L to R: Beverly Clark, Harriett Wallace, Kym Purifoy, Barbara Lacy, Barbara Coldren, Anne Clark

(Bottom) Outgoing Board L to R: Harriett Wallace, Kym Purifoy, Diane Abdelnour, Carol Voyvovich, Shirley Brasesco (not pictured Judy Michaelis)



officers and thanked them for their grand service. And, we saluted our incoming officers and assured them of our support in the coming year.

President Purifoy outlined plans for coming events, including several new offerings. Sooooo, we all look forward to a grand 2007/2008 year.



ANNOUNCEMENTS, ACTIVITIES, & CALENDAR OF EVENTS

CALENDAR

CNPS APRIL MEETING APRIL 5

The Sierra Foothills chapter of the California Native Plants Society's monthly meeting will be on April 5th.

Time: 6 pm - Board Meeting (all members welcome) 7 pm - General Meeting (General public is welcome).

Where: Tuolumne County Library on Greenley Road, Sonora. Refreshments will be served.

Program: "The Wildflowers of the Sequoia Groves and nearby areas of Sequoia-Kings Canyon National Parks". Steve Stocking, Education Chair of our CNPS Chapter will give a presentation.

Steve recently retired after 30 some years teaching Botany and other Biological Science at San Joaquin Delta College. He is the Author of "Wildflowers of Sequoia-Kings Canyon National Parks", "Sequoias of Sequoia and Kings Canyon National Parks" and "Trails of Grant Grove Area of Kings Canyon National Parks".

FIELD TRIPS APRIL 7

Red Hills. Leader: Kathy Burnett. Hiking level: easy. The Red Hills are a long-time favorite. This will be a car tour of the best wildflowers in the Red Hills serpentine in Tuolumne County. Meet at 8:30 a.m., at the Sonora McDonalds gravel parking lot next to Gottschalks, on Mono Way, in the Junction Shopping Center, in East Sonora. Car pooling encouraged. Call Kathy for more info at (209) 770-5494.

GCSD APRIL 16

GCSD intends to turn on the chloramine disinfection system on April 16th.

PINE NEEDLERS QUILT STROLL SPONSORED BY SSSI JUNE 9TH 9AM TO 4PM

The Pine Needlers Quilt Guild will present their first Annual Quilt Stroll presented in GROVELAND JUNE 9th from 9AM to 4PM. Stroll Main Street and delight in the beautiful local quilts to admire or purchase. Demonstrations and refreshments along the route. Parking Available.

ON-GOING ACTIVITIES

COMMUNITY DRUMMING CLASSES

Sponsored by the Gathering Place
Second Wednesday of every month

Time: 6:00 — 7:30 pm

Place: Groveland Library Conference Room
(bottom floor)

Everyone is welcome, kids too! If you have a drum bring it. We have extras.

SWISS BALL EXERCISE CLASS

SPRING SESSION: March 26 - May 30, 2007

Mondays and Wednesdays from 5:30 p.m. to 6:15 p.m. at the PML Lake Lodge. It's more fun than a barrel of monkeys! Get in shape, too!

\$30.00 per session (SORRY NO REFUNDS)

For more information please leave a message for Leah Stafford at 962-8600 and she will return your call.

This class is not to replace medically needed exercise. All participants must be healthy and physically fit. If you have any health concerns and issues in regards to your participating in this class, please consult your physician before participating. Regrettably there are no refunds offered.

HOT LUNCHES FOR SENIORS

Sierra Foothill Senior Management Inc. serves hot lunches at noon Mondays & Tuesdays at Groveland Community Hall, also Thursdays at Big Oak Flat First Baptist Church Fellowship Hall, 11345 Wards Ferry Road. For information and/or reservations, call 962-6700. Anyone 60 or older is welcome. If a couple, only one needs to be 60. A \$3.25 donation is requested but no senior is denied a meal. There is a \$6.25 charge for anyone younger than 60.

AMERICAN LEGION POST #300 WEEKLY LUNCHEON AND DINNER POTLUCK

2nd Tuesdays (lunch),
3rd Thursdays (dinner)

Luncheon meets at 11:30 at The Big Oak Restaurant, Hwy 120, Big Oak Flat. Potluck dinner meets at 6:15 PM at the Groveland Community Hall 209/962-5647.

BRIDGE AT THE LAKE LODGE Mondays • 10:15 AM & 10:30 AM

All bridge players are welcome. Men (10:15 AM) call Bill Mingus at 209/962-4240 for reservations. Women (10:30 AM) call Norma Anderson at 209/962-0645 for reservations.

AEROBICS & SCULPTING EXERCISE BY VIDEO

Mondays & Wednesdays • 9 AM

Reach your fitness goals! These classes are suitable for all fitness levels. Classes are free. Join us at the Lake Lodge to be led by a variety of videos featuring certified fitness instructors. For more information and scheduling contact Barb at 209/962-6457 or Marie at 209/962-7905.

HORSESHOE PITCHING

Mondays & Thursdays • 1 PM

Meet at 1 PM at the pits (corner of Tannahill Dr. & Pleasant View)! Men and women of all skill levels welcome to participate. Instruction available to all beginners. Shoes furnished. Pits are available for use by all property owners and their guests on a first-come, first-served basis seven days a week.

SIERRA CLUB HIKE OF THE WEEK

Thursdays • 8 AM

Midweek Hikes in the Groveland Area on Thursdays. Weather permitting, each Thursday meet at Mary Laveroni Community Park in Groveland at 8 AM for an approximate 6-mile hike. Bring a jacket, water, sunscreen and a snack in a daypack and wear hiking boots. The hike is generally followed by a no-host lunch at a local restaurant. Call Frank Oyung for further details 209/962-7585.

BRIDGE (DUPLICATE) AT THE LAKE LODGE

2nd & 4th Thursdays

All bridge players are welcome. Call Ann Laffin 209/962-6394 for information.

WOMEN'S SUPPORT/ DISCUSSION GROUP

Attention Pine Mountain Lake and Groveland Area Ladies: A new women's support/discussion group will be forming. Days and times will be determined by participants. It is time to do something for yourselves. Make new friends, get rid of some old emotional baggage, and share your knowledge and experience. Call me. Let's talk.

Ety Garber, PhD. 209-962-5205.

ANNOUNCEMENTS

GROVELAND ART STROLL

Are you an artist and want to be in this year's series of Groveland Art Stroll's? Contact Christina Wilkinson at 209-962-0342 for an application.

PINE CONE PERFORMERS ('SINGERS' AND 'PLAYERS')

The Pine Cone Singers will begin rehearsing for their spring concert on Tuesday, January 30th at 3:00 PM in the Groveland Community Hall. Under the direction of Dennis Brown, the chorus is 47 members strong and growing! All voices are welcome. Dues are \$30. per season. The concert is slated for performance the weekend of May 18, 19, and 20. For further information, call 962-6892.

Meanwhile, the Pine Cone Players have held auditions for their spring play, due to go on stage under the direction of Nancy Robichaud, on Memorial Day weekend, May 25, 26, and 27. Actors chosen for the play, "Curse You, Jack Dalton", include Kris Corey as Jack, plus Faith Rosenberger, Ann Schafer, Sharon Stewart, Marijke Spilman, Carl Ehret, and Gail Perlee. Actors chosen for the radio theater interlude, "Fibber McGee And Molly" include Bill Mingus as Fibber, Marge Smith as Molly, Harry Maier as Harlow, plus Kelsie Klaahsen and Carolyn King, with Barbara Klahn doing sound effects. There will also be olios (in front of the curtain numbers) between the play and radio show. For further information, call 962-7389.

SWING DANCE LESSONS

Swing Dance Lessons, Monday Nights at the Pine Mountain Lake Country Club, 6-7:30 pm. For more info contact Tom Knoth at 209-962-5838

HIGH COUNTRY LINE DANCERS

High Country Line Dancers at Groveland Community Hall — 7-9 p.m. every Tuesday evening. Beginner line dancing lessons 7-8 p.m.; intermediate/advanced lessons and dancing 8-9 p.m. Everyone welcome! Instructor: Susan Nash. \$2.00 per person. For more info, call Carol Stevens at 962-5198 or Sue Salnick at 962-4155.

MOVIES AT MOUNTAIN SAGE

What ever will you do with that friend visiting on a cold March day? Come drink a latte and catch an old flick in the cozy café of Mountain Sage. We thought you'd appreciate more than one, so on Saturdays we will have a theme of movies playing all afternoon and into the early evenings. Come let your hair down after a morning of shopping, hiking or playing and catch a classic scene! For specific movie listings, check with Mountain Sage at www.mtnsage.com or 962-4686.

WHITEWOLF ART GALLERY EXHIBITS

The Whitewolf Art Gallery features a new artist every three weeks. Come on in to see what's happening. Youth arts & crafts classes will be available for FREE during Spring Break. Please call 962-0342 to register.

SOROPTIMIST MEETINGS CHANGE

The Soroptimist International of Groveland will meet the first four Tuesdays of the month at the Pine Mountain Lake Country Club at 12:30 pm. For information regarding membership, please contact Gail Shaw at 209-962-0907.

HOT LUNCHES FOR SENIORS

Sierra Foothill Senior Management Inc. serves hot lunches at noon Monday through Friday at the Tuolumne County Senior Center, 540 Greenley Road, Sonora. Anyone 60 or older is welcome. If a couple, only one needs to be 60. A \$3.25 donation is requested but no senior is denied a meal. There is a \$6.25 charge for anyone younger than 60.

Have an announcement, on-going activity or an event?
This is a great way to get Pine Mountain Lake residents (full-time and part-time) information about your fun so don't miss out!

Tioga High School Girls Softball

DATE	OPPONENT	PLACE	TIME
4/3	Mountain Oaks	San Andreas	3:00 pm
4/5	Mountain Oaks	Tioga	3:00 pm
4/24	Stone Ridge	Tioga	3:00 pm
4/26	Stone Ridge	Merced	3:00 pm
5/1	Mountain Oaks	San Andreas	3:00 pm
5/4	Mountain Oaks	Tioga	3:00 pm

Note: This schedule is subject to change without notice



Tioga High School baseball photos by Tioga Senior, Brittany Bradley



Tioga High School Boy's Baseball

DATE	OPPONENT	PLACE	TIME
4/3	Mountain Oaks	San Andreas	3:00pm
4/5	Mountain Oaks	Tioga	5:30pm
4/17	ROP	Murphys	3:00pm
4/20	ROP	Tioga	4:00pm
4/24	Stone Ridge	Tioga	5:30pm
4/26	Stone Ridge	Merced	3:00pm
5/1	Mountain Oaks	San Andreas	3:00pm
5/4	Mountain Oaks	Tioga	5:30pm
5/8	ROP	Murphys	3:00pm
5/11	ROP	Tioga	4:00pm

Note: This schedule is subject to change without notice



No Crips in This Town

by Sandra Bradley, Principal, Tioga High School

Today (Monday, February 20, 2007) when I arrived to work, my secretary had me listen to a telephone message from an irate community member who called on Saturday to inform the school that she was "disgusted" to see our picture in the Union Democrat on Friday, February 16th. Had the individual left her phone number or name, I would have taken the time to call her back and assure her that what she thought she saw was not at all what she actually saw. As an educator and a parent it is disheartening to think that we are so tainted in our society that all we think of when we see teenagers is "bad" stuff. Gone are the days in almost all parts of California where kids can be kids and just be happy and safe and proud of their youth and fully enjoy their zest for life. However, let me reassure you that the days are not gone here in Tuolumne County. Although there is the influx of city kids who move up here and bring some of their surroundings with them, not all of our kids are into drugs and drinking and causing trouble in the community. In fact, when most kids come to our small community from the valley or the inner city, we find that they quickly dispose of their defensive attitudes and "tough guy" demeanor and trade it for dirt biking, skate boarding and other healthy outlets. Most of our kids are just plain good, with common sense, worthy work ethics and educational goals that really do put them in colleges, vocational schools and good jobs post high school.

The picture that this "phantom cynic" was referring to was a picture taken by Ben Hicks of the Union Democrat. The kids in the picture were making the letter "T" (which by the way stands for "Tioga", not Thizz or street name for the ecstasy drug as our telephone whiner supposed). One of my teachers, Sheri Gempler (whose husband happens to be a Tuolumne County Sheriff) and Cindy Green, Principal's secretary, whose hardworking son graduated from THS in 2003 and is now a Hotshot for US Forestry Service, along with a number of

the kids on the basketball team, including the Principal's son, were all proudly posing for the picture. The photographer made the suggestion that the kids make the sign of a "T" for Tioga. I cannot help but feel sorry for this poor community member who thinks that we are so naïve and out of it, that we would allow our kids to make gang signs or drug suggestions in a photo representing our winning basketball team. I am very cognizant of the fact that bad stuff infiltrates our schools. Having come from Stockton prior to my work here in Groveland, I am all too wise to what goes on in the streets and the schools. I am not administering Tioga with my head in the sand, but instead I am administering with my head held high with pride and joy that we don't have the major problems that exist elsewhere. Last week was "spirit" week. The kids all dressed up in pajamas on Tuesday, they dressed like Hippies on Wednesday and wore Blue and White on Thursday. Now I suppose that if this individual had driven by the high school on Thursday, she would have thought all of the kids at Tioga were members of the Surenos or the Crips because they were wearing "blue". Sorry to disappoint her but we (teachers, students, staff included) were ALL decked out in blue because that's one of our school colors. Simple but true!

And, oh yeah, let's not forget to reprimand the refs at our basketball games that they are flashing inappropriate signs when they call "Technical".

Just a reminder to the community members who have a propensity of thinking the worst all the time, not all teens are druggies, not all teens are gang bangers and not all teens are losers. In fact, the majority of young people in this community are very intelligent, logical, kind, compassionate, motivated, loving and forward thinking kids.

If you have any doubts about my innocent view of young people, just drop by the high school at any time and come and see for yourself.

Tioga Student of the Month

Student: Chelsea Rovera

Grade: 12th Grade

Parents: Charlotte and Rick Rovera

Community of parent's residence: Groveland

Nominated by: Emily Hanchett, Drawing Teacher



Chelsea is a soft spoken, kind hearted soul. She is exceptionally talented in the arts and is extremely artistic. Chelsea hopes to apply her capabilities in art in a career that will include design in some way shape or form. Chelsea will be graduating in June with her class of 2007.

Tioga Basketball

by Cliff Owens, Tioga High School Student

Tioga High School's boys' varsity basketball team had an excellent season this year. The team was a great success, but not because of any single person. Each player on the team was a great help in their own way because of their own personal strengths. The team captain, Danny Irene, standing tall at 6'5" was great in many ways. Not only is his height a tremendous help down low, but his quick thinking and foot-work helped keep most players from getting any inside shots. Also whenever needed he would surprise the competition by pulling up at the 3-point line and nailing a three right over the opposing team. Another great post player for the team is the second senior, Jake Rose. He also comes in at 6'5" and while he doesn't have as consistent an outside shot as others, all he needs to do is get the ball near the basket and when he powers up it's almost unstoppable. The final senior post-player for the T-Wolves is the 6'0" Jeromey Niedens. He may not be as tall as the others but he more than makes up for it with his strength and hustle at the block. Not only is he a great defensive player, if

you give him the ball up at the free-throw line he's almost guaranteed to either make the shot or get a great dish out to somebody else to score. The fourth and final senior on the team is Matt Scialabba. He stands at about 5'9" and is the quickest person on the team. With Matt's intense speed and ball handling skills he is a force to be reckoned with on the court. As Matt speeds up the court, there are two almost guaranteed ways to score, either give it to him for a lay-up, or dish him the ball at the three-point line to have him shoot a beautiful three-point jump shot.

The first of two juniors playing on the team is Steven Rogers. He stands at an astounding 5'9" and has so much speed when he handles the ball that he can drive by just about any player. Since he doesn't have as much height, he primarily takes his shots from the 3-point line and is very consistent out there. At 5'9" CJ Owens is the second junior on the team. His quickness on defense is almost sure to stop a player in his tracks. Although his 3-point shots aren't too consistent he makes up for it when he drives down the lane and takes his 15 foot jump shots. A

sophomore playing on a varsity team, how many times has that happened? This year it did. Billy Hilton has not only the skill but the height to play at the varsity level. Billy stands tall at 6'3" and can drive through the lane with power and a light touch to make those inside jumpers. Not only does he have a nice inside shot, but his 3-point shot is also impressive. Another sophomore player was brought up to varsity this year. His name is Todd Armstrong. Since Todd is 5'8" his inside shots don't go up that often but he makes up for it with his 3-point shots. Todd is also an extremely quick defender that isn't afraid to take a charge from an oncoming player.

Due to the skill of all of those players, the Tioga T-Wolves not only made it into the playoff's, but made it into the second round as well. Though the team lost in the playoffs they did accomplish something else astounding. Their incredible season play helped them shatter the school's record for most wins in a season. It was originally 16 wins but they shot it up to 21 wins. Hopefully Tioga's winning streak can continue next season.

Important School Information

962-5104 Absent Child

962-4732 Transportation

962-5765 District Office

www.bofg.k12.ca.us

PML News Works with Local Journalism Students

Tioga High School students are submitting original articles and photography for the Pine Mountain Lake News. Where applicable, we will note which ones are done by a student.

We do encourage local youth of all ages to submit to us each month.

—PML STAFF



Tenaya Parent Preschool Alumni
and

Prospective Preschool Parents and Students
are cordially invited to

Tenaya Parent Preschool's Spring Open House!!

MARK YOUR CALENDARS!!

APRIL 20TH NOON – 5PM

FREE GOURMET LUNCH PROVIDED!!

PLEASE COME WITH STORIES AND PICTURES TO SHARE AND SEE
WHAT TODAY'S PRESCHOOLERS ARE UP TO IN CLASSROOM 2 AT
TENAYA ELEMENTARY SCHOOL!!

Call 962-7559 for Teacher Tina if any questions or just come!!

1st Annual Spring Fashion Show

Saturday, April 21, 2007 at 2:00

at the Pine Mountain Lake Country Club

Luncheon \$17

For tickets, call 209-962-5125

Proceeds will create Tioga High School Scholarship

Tenaya's Second Trimester Honor Roll/Honorable Mention

4th grade

4.0>

3.50-3.99> Raymond Albanez, Allison Carver, Christine Conley, Adam Gonzalez, Dylan Marburg, Heidi McAdams, Krysti Mitchell, Lelan Sawtelle, Shawn Shimer
3.35-3.49> Kailey McDonald, Donavin Lingley, Daniel Peters

5th grade

4.0> Danielle Perreira, Cyrena Scott

3.50-3.99> Giovanni Amoruso, John Anthony Bustos, Cassidy Gempler, Harley Gottberg, Kyle Kirk, Jenna Leija, Christopher Mendoza, Ryan Puou, Dominick Salazar, Matthew Spring
3.35-3.49> Savannah Taylor, Megan Toney, Caleb Wooldridge

6th grade

4.0> Maeve Moriarty

3.50-3.99> Adam Carver, Gabriella Costa, Rebecca Gray, Brandy Johnson, Leland Miller, Twinkle Mistry, Taylor

Powell, Justin Rago, Jordan Rodriguez, Mariah Selby, Marguerite Williams

3.35-3.49> Robert Marshall, Joshua Martinez, Samantha West

7th grade

4.0> Preston West

3.50-3.99> Jonathon Hilton, Kelsie Klaahsen, Austin McKinsey, Ian Merzwinski, Alexia Ragan, Adam Russell
3.35-3.49> Jessica Dunne, Shauna Hancock, Kylie Gempler

8th grade

4.0> Christy Emel, Dana Marler

3.50-3.99> Trevor Barnes, Derek Dauth, Krystal Edman-Wilson, Stephanie Hoffman, Kendall Jose, Stefan Karunos IV, Patrick Kerrigan, Michaela Maier, Sabrina Maley, Danny Martin, Logan Shaw, Bethany Wilkinson
3.35-3.49> Colin Campbell, Christopher Guerrero, Tori May, Courtney Miller

Photos from Tenaya's Winter Formal

Photography by Ron Stringer



Tenaya Student of the Month

Student: Amanda Bullock
Grade: 6th Grade
Parents: Amy Bullock of Big Oak Flat
Nominated by: Jane Townsend - Teacher

Amanda has worked very hard and has improved in all academic areas. She is well liked by her peers and a pleasure to have in class.



Tioga Track Meet Results

Tioga High School participated in one of its first track meets of the year. The meet included schools from Southern League, Harvest Christian League, and Mountain Valley League. A total of fifteen teams were in attendance. The following Tioga High School students placed in their events:

Justin Lucas placed 1st in the high jump. He cleared the bar at 5'10". Justin also placed 4th in the 800 meter run.

Billy Hilton placed 1st place in shotput. His throw was 41'. Billy also placed 3rd in discus, and took 3rd place in high jump.

Thoren Bradley placed 1st in the 300 meter Int. Hurdles, as well as placing 3rd in the long jump, and 2nd in the triple jump.

Thomas Hoffman placed 1st in the 100 meter. His time was 12.11. He also placed 3rd in the 200 meter and 3rd in shotput.

GinaMarie TiTorre placed 1st in the 3200 meter run and 4th in the 800.

Tanya Hagen placed 1st in the shotput event for girls. She also placed 4th in the 1600 meter run and 1st in the 3200 meter run.

Alyssa Leija placed 2nd in the shotput event for girls.

Foods We Want & Foods the Government Provides at Schools Today

by Marissa Martin, Tioga High School Student

Today kids are eating foods they want and what their parents allow. Weather its healthy, fast, or junk food. Kids have their right to eat whatever they want unless their parents say not to. But now the government is making schools eat healthier. Teachers can only buy healthy foods to give to the students. I believe we should make an end to that & change the governments mind by letting us have the foods we want. Plus, we are the ones buying

the food and we should buy the foods we want. I think that all kids should have a right to eat whatever they choose where ever they go. I don't think that the government should make sure we eat healthy, they're not our parents & if they were & our parents wanted us to eat healthy they would make sure of it by making our lunches everyday. Its not a big deal but I'm sure everyone would want other foods than what we are getting today.

A Gym at Last, a Gym at Last!

by Thoren Bradley, Tioga High School Student

Since Tioga's inception in 1990, it has been the dream of every student athlete, teacher, coach, parent, and community member for the high school to have a gymnasium that the Timberwolves could call their own.

Along with a master plan that proposed permanent classroom buildings, sports fields, cafeteria, vocational arts building, library and administration building, the hope for a gymnasium was always something burning in the hearts of every basketball player and volleyball player that has represented the Timberwolves, and yet, that was all it ever seemed to be, a drawing on a wall for some distant future that never seemed to arrive.

Around 1991, when our district gymnasium was built, it was a wonderful addition to the community. It was utilized to the max by all three schools in the district. Unfortunately for everyone other than school personnel, because of the successful sports programs that Big Oak Flat Groveland Unified School District produced the Tenaya gym was never available long enough to serve the needs of the general public as was planned in the initial debut of the gym. Community members were disappointed that what they had hoped would be a facility that could be used by many philanthropic groups, was booked every single day after school until all hours. Although the gym has been used for a variety of community affairs ranging from town meetings to memorial services, the gym is occupied most regularly by the students of BOFGUSD.

It became evident to the teachers, parents, students and school administrators that our district could actually use another gymnasium meant solely for the high school. It was a tough sell to establish with people who did not have any children attending school. Why does the high school need another gym, they already have one? The gym that was built previously was promised to be available to community members, will they exclude us again? For many years our community did not support the idea of a gym for Tioga. It took lots of hard work on everyone's part to convince the people of Southern Tuolumne County that this indeed was a prudent decision. When the opportunity arose for a bond issue in 2002, School Bond issue, Measure A was given a whirl. It fell flat on its face when the public rejected it by only a small percentage but still, it wasn't a go! For a few years, the school district waited to see what could be done to change the minds of the community so that another bond could be attempted, but this time with greater success. According to the people who spent lots of hours working on Measure M, it was the right recipe the second time around. Key

people in the community were involved in campaigning for Measure M. The teachers were behind it and they were very vocal about their support. Not only would Measure M build a gymnasium at Tioga, but there would be major modernization at Tenaya Elementary School, and Don Pedro High School would receive a much needed multi-purpose room. Many phone calls were made, bumper stickers were passed out, and people went to community meetings such as the Rotary Club, Kiwanis, Soroptimists and Lion's Club to talk up the Measure. Even people who had been vocal before about not wanting Measure A to pass, kept quiet, and, although they didn't outwardly support Measure M, neither did they speak against it. It seemed that everyone had finally realized that it was time to support the local schools with a bond that was fair and reasonably priced for all property owners. It appeared to be a good value and there was matching money from the state that would make the money from the bond go even further. There was 1.5 million dollars available for Tioga's facility and another 1.4 million dollars for Don Pedro's facility.

In November of 2005, Measure M passed with a huge margin of support. Everyone celebrated and everyone seemed to be extremely excited about the future building that would soon happen at all three BOFGUSD schools. The decision to finally begin building at Tioga, after the bond was passed, has taken 14 months in total. At the BOFGUSD Board meeting held on January 10, 2007, the school board made up of five board members, (some of which are brand new within the last couple of months) and one seated the night of January 10, 2007 to take the place of Cindy Green, made the unanimous decision to start the ground breaking the minute school is out for the 2006-07 school year. The three buildings on the farthest side of the campus will be relocated. Ground will be moved to prepare the site for the new gym. It will be a beautiful facility.

The Timberwolves will take pride in having their own gymnasium on their own campus. No longer will visiting teams drive to the top of the parking lot at Tioga and wonder, "Well, where's the gym that we are scheduled to play in?" No longer will we have to perform a juggling act to fit four Tioga basketball teams in the gym every winter night for practice. Our gym is slated for construction starting this summer. There are many, many current Tioga athletes who cannot wait to step foot in our own gymnasium. Thank you BOFGUSD Board of Trustees, you have made a long time dream finally begin to come true.



HIGH QUALITY LAPTOPS AND DESKTOP COMPUTERS

Adware/spyware & virus removal • computer repair • data recovery

Logo Design
Web Design
High Quality
Business Cards

sales@e-spon.com

www.e-spon.com

962-7110

Important Reminder

Property owners

please write your five digit member number
on the lower left corner of your payment checks.

"Compassionate Care in a Family Atmosphere — Just What Seniors Deserve!"

Stop by for a tour and see why **Skyline Place** is such a wonderful choice for Seniors. You'll find that we're a warm, caring family of individuals providing services to fit your needs.

- Assisted Living Apartments
- Three Meals Daily Plus Snacks
- Variety of Social Opportunities
- Exercise Programs
- Licensed Nurse onsite
- 24-hour Access to Care Staff
- Memory Care services
- Enhanced Care services

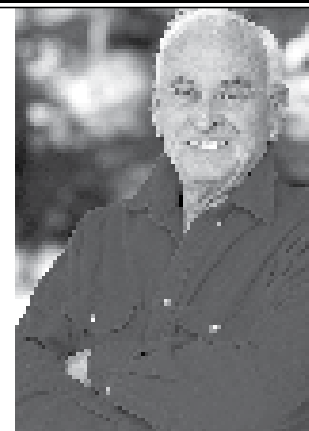

**SKYLINE
PLACE**
• SENIOR LIVING •

12877 Sylva Lane • Sonora, CA 95370 •
(209) 588-0373 • www.Lifestylesllc.com • Lic #557000460



MAIN STREET MARKET

CELEBRITY GOLF TOURNAMENT-MAY 5TH 2007

Benefitting Tuolumne County's Recreation Department Groveland Youth Center

1:30 P.M. (SHOTGUN START / NOON CHECK-IN)

The Pine Mountain Lake Country Club in Groveland, CA

All Golf Entry Fees Include Golf, Tee Prize, Wine-tasting, Appetizers, Dinner & Concert

Entry Fee*

- \$150.00 Non Property Owner/Guest
- \$135.00 Property Owner (Provide Unit/Lot Number)
- \$115.00 Annual Golf W/O Cart
- \$105.00 Full Annual

(*Includes **5 Man Scramble** Plus a **Celebrity** to include many famous sports and entertainment celebrities.) Contact Main Street Market at **962-7452**

THE BACKBEAT SHOW

Concert starts at 8:00 p.m

Tickets \$25.00 Adult & \$20.00 ages 13-20, 12 & under FREE

Tickets on Sale the day of the Concert to the General Public starting at Noon on Saturday
(Ticket locations in the bar and on the deck • Price includes wine-tasting and appetizers.)

CELEBRITY GOLF TOURNAMENT-MAY 5th 2007

Check in at Noon
1:30 P.M. (SHOTGUN START)

PINE MOUNTAIN LAKE C.C. GROVELAND CA.
Wine Tasting (Appetizers), Dinner and Concert following Golf

ENTRY FORM

(5 Man scramble Plus a Celebrity)

All Entry Fees Include Golf, Tee Prize, Dinner, Wine Tasting and Concert

Entry Fee: \$150.00 Non Property Owner/Guest

\$135.00 Property Owner (Provide Unit/Lot Number)
\$115.00 Annual Golf W/O Cart
\$105.00 Full Annual

Name: _____

Phone: (____) _____ \$ _____

Name: _____

Phone: (____) _____ \$ _____

Name: _____

Phone: (____) _____ \$ _____

Name: _____

Phone: (____) _____ \$ _____

Name: _____

Phone: (____) _____ \$ _____

Guests for dinner only: _____ @(\$25 ea.) \$ _____

Guests for dinner and concert: _____ @ (\$45.00 ea.)

\$ _____

Total Paid \$ _____

Make Checks Payable to: MST
Mail to: Main Street Market P O Box 549, Groveland Ca. 95321

SELLING & MOVING YOUR WORLD!

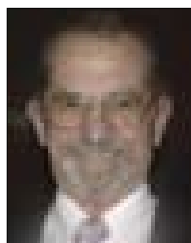

James (Jim) Nagle
REALTOR®



Coldwell Banker 2006 Overall Top Producers.
Top Listing & Sales Producer.
"President's Circle" Top 4% Sales International.
"HHAOR 2006 Top Producers"



LOCATION, 1/10 OF MILE FROM LAKE/MARINA. LOCATION BUILT IN 2004 THIS 1,860 SQ. FT. 3 BEDROOM, 2 1/2 BATHS HOME HAS MANY PRIME UPGRADES. GRANITE TILE COUNTER TOPS, COVERED DECK, SLATE AND LAMINATE WOOD FLOORING TO NAME A FEW. FILTERED LAKE VIEW. UNIT 1 LOT 466. 19809 PINE MOUNTAIN DRIVE. \$499,000

List and Sell with the Best or deal with the rest



UNIT 3 PARCEL 286. 20716 LONGVIEW STREET. PRIME COUNTRY HOME WITH HUGE BACK YARD FOR THE KIDS. MERGED LOTS. .61 ACRE. \$385,500



UNIT 4, LOT 160 20769 NON PAREIL WAY SENSATIONAL MTN. HOME W/VIEWS \$475,000



20759 CRESTPINE. 3/451 CUTE CABIN/VACATION HOME ON MERGED LOTS .529 AC. \$250,000

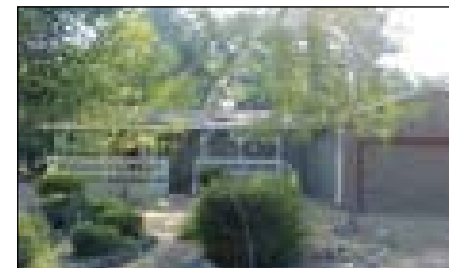

3/403 -12884 GREEN VALLEY CIRCLE. TASTEFULLY RENOVATED HOME. \$299,000

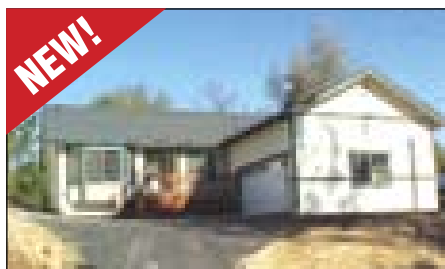

"NEW SINGLE LEVEL HOME COMPLETED 3/8/07". MANY ARCHITECTURAL FEATURES THROUGHOUT THIS NEW HOME. 7/74 JACKSON MILL ROAD. \$395,000.



"CUSTOM RENOVATED MOUNTAIN HOME" ON MERGED LOTS. .67 ACRE. PRIME UPGRADES THROUGHOUT THIS VERY FINE HOME. 13/109 - 12034 BRECKENRIDGE ROAD \$456,000.



PRIME/NEW BUILT IN 2006, SINGLE LEVEL HOME. 4 BDRMS, BONUS ROOM & 3 FULL BATHS. 2700 SQ. FT. UNIT 1 LOT 34 - 19429 PINE MOUNTAIN DRIVE. \$485,000



THE ORIGINAL TWICE AS NICE, BUSINESS (ONLY) OPPORTUNITY FOR SALE. ESTABLISHED WITH MAXIMUM EXPOSURE ON HWY 120. 18569 HWY. 120. \$150,000.

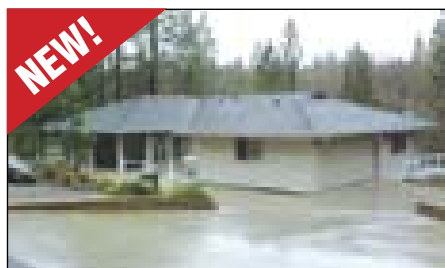

CUSTOM CONTEMPORARY ELEGANCE. 4,477 SQ. FT. OF ELEGANT COMFORTABLE LIVING. MEDIA/ GALLERY ROOM WITH 61" DLP HDTV W/SURROUND SOUND. 2 CAR OVER-SIZED GARAGE. MUCH MORE. MUST SEE. PRIME LOCATION IN PINE MOUNTAIN LAKE. 1/386 - 19538 GRIZZLY CIRCLE. \$1,115,000

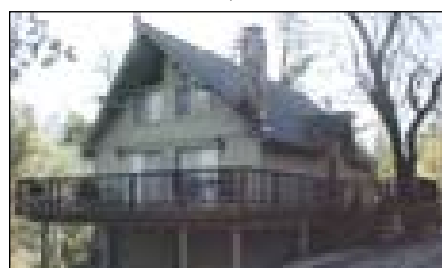

7/214 Crocker Station MOUNTAIN CHALET \$305,000

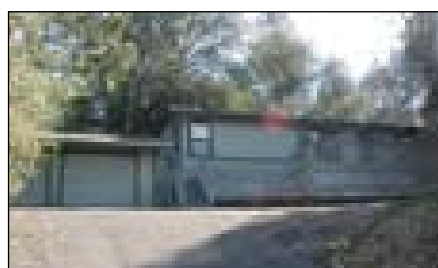

2/46 13056 Gamble Street NICE STARTER/VACATION HOME \$255,000



"COUNTRY/MOUNTAIN HOME CHARM COMBINED W/FINE DETAIL". 2166 SQ. FT. WITH MANY FINE DETAILS. SPACIOUS OPEN GREAT ROOM & A BRIGHT/CHERRY SUNROOM. UNIT 4 LOT 262 - 20707 POINT VIEW DRIVE. \$434,900

Take the virtual tours of the homes at: **MTNLEISURE.COM**

LOTS & LAND

NEW: - Premier Golf Course Lot w/190 feet of frontage on the 4th fairway. Panoramic Mountain & Golf Course Views. 5-284 Dyer Court. **\$250,000**

3 Merged lots. .86 Acre. Septic Profile test passed 7-2005 for a standard Septic System. 2/473 Mueller Drive. **\$155,000**

Approved Septic System. Nice Lot. **\$145,000** Unit 1 Lot 500 Butler Way.

.87-Acre Easy build lot. **\$79,000** Unit 7/Parcel 281.

Ferretti Road.

Prime Lot next to Country Club on Sewer. 5/161 Mueller **\$179,500.**

1.15 Acre Zoned for Horses. Very Close to Airport. 12/264 Hemlock. **\$180,000**

Double Merged Lot. Access Rd At Rear. **\$99,000.** 3/460 Pine Mountain Drive.

Easy Build lot. Very close to High School. **\$42,000.** 7/65 Ferretti Road

Prime Golf Course Lot 5/201 Mueller. Approved Engineered House Plans. **\$185,000**

30 Acres Mtn/Valley Views. Water well in. **\$435,000.** Boitano Road

Prime Building Lot. GCSD Water at the lot. **\$60,000.** Merrell Road.

Unit 5 Lot 142 Mueller. Prime Location. Backs to Golf Course Range. Passed for a 4 bedroom home Septic System 4/18/05.

COLDWELL BANKER MOUNTAIN LEISURE PROPERTIES

18687 Main St., Groveland, CA 95321 • Business: 209/962-5252 or 800/659-5263 • Residence: 209/962-0323 • Fax: 209/962-6668
E-mail (Business): jnagle@mlode.com

Friends of the Groveland Library

Spring! Books! Baskets! by Marilyn Bangs

At last Spring has arrived! The snow has melted (?), the sun is shining, the daffodils can hold up their lovely, bobbing heads...So, where does all this lead us?

FRIENDS OF THE LIBRARY BIG BOOK SALE, SATURDAY, APRIL 7, 2007, DOWNSTAIRS IN THE LIBRARY

FROM 10:00AM TO 4:00PM. All hard cover books will be half price and a large variety of fiction and non-fiction will be available. SPECIAL EVENT! THREE BASKETS WILL BE RAFFLED OFF AT 3:00PM that day. The themes are Chocolate, Wine with Nibbles and Mexican and they will be on display upstairs in the library

where you may buy your raffle tickets: one for \$1.00 and six for \$5.00.

What do we do with the proceeds of the Saturday sales? Of course, they go to support the library in various ways and FOGL in its various outreach programs for the community. Here are some examples:

1. Recently two new "Teen Friendly" chairs were purchased for the newly established teen center in the library.

2. New books were purchased for the ongoing "Born to Read" and "Booklegger" programs.

3. FOGL rejoined the GAINS organization.

4. Contributions are made annually to purchase new books for the Tuolumne County Library System for distribution throughout the county.

5. Books are donated to the Youth Center and to Tuolumne Trails Camp for its new library.

6. Funding will be available for the Sum-

mer Reading Program to be held in June.

(More information is forthcoming.)

Another special event at the library in April will be another opportunity to take Bill Manville's writing class which will begin on April 7, 2007, upstairs in the library from 2:00 - 3:30. These classes are free and will continue for six Saturdays. As always, the FOGL volunteers are the driving force for the many wonderful things which are the "icing on the Cake" that is our beautiful library, the pride of our community. We currently have 73 members and new volunteers are always welcome to sort books downstairs for the sales, shelf books upstairs to assist our librarians, donate cookies for the sales, haul discards to various charities, read to children on Friday mornings, think of signing up for the successful "Booklegger" Program for the new school year starting in September.

Library hours are: Mon-Thurs 2:00-6:00, Fri and Sat 10:00-2:00. Book store hours are Saturdays from 10:00-2:00, except for the Special Sale on April 7th when we will be open until 4:00. For membership information call Elsie Stock (962-4564). We welcome our newest member, Karen Davis! Come and hear for yourself the great activities going on in YOUR library!

"Hetch Hetchy Board of Realtors – Top Producers Award 2006" "Century 21 Pleasant View Properties – Top Sales & Top Listing Award 2006"



JUNE DEE
209-962-5190

c21dee@yahoo.com

groveland-real-estate.com

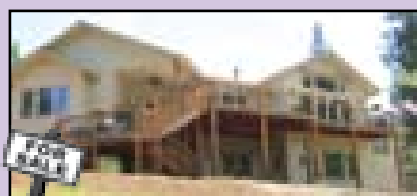

20756 Point View Unit 4 – Lot 203

"THE GOOD LIFE" begins in this elegant '04 level entry 3300 sq. ft. custom home on .64 acres. Each spacious room is richly detailed w/elliptical arched entries. Birch hardwood floors line the foyer, living area & Chef's dream kitchen. *Nothing is comparable.* \$777,000



12902 Cresthaven Dr. Unit 4 - Lot 541

"UP THE HILL FROM THE LAKE" - Oct. 06, New custom home - Move-in ready. 3bd/2ba, 2000 sf on .38 acres w/stainless steel appliances & granite counters. Wall to wall carpet and windows with open floor plans & MUCH MORE! All furniture included w/o cost or warranty...\$509,000.



20945 Woodside Way Unit 12 - Lot 10

UP, UP & AWAY W/YOUR 1800 SQ. FT. TAXIWAY HOME. W/ attached hangar, wine cellar & storage room, guest cottage, 2 horse barn w/corral, tack room & much more! All for \$774,000

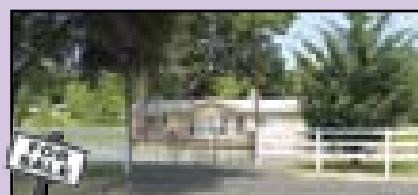

22987 Ferretti Road

7.20 Acres, Hard to find all LEVEL usable acreage. Beautiful 1560 sq. ft. remodeled like-new home. 3B/2B, Living Room, Dining Room, Bonus Room, on a level meadow with old restored barn. \$499,000



19349 James Circle, Unit 2 - Lot 232

Grand level entry 2407 sq. ft. Mackey house with Knotty Pine cathedral ceilings, large spacious rooms, 2 car garage with storage room...and so much more! \$530,000.



YVE - 22642 Hidden Hollow

2 Bed, 2 Bath, 2 car garage. Manufactured home with greatest view and hillside garden. \$205,000.



12921 Green Valley Circle, 3/384

3B/2B newly painted in and out, new hardwood floors, crown molding, new kitchen appliances. Great weekend house. \$333,000.

"LOTS" TO LOVE...

\$75,000 Unit 7, Lot 218, .48 Acres, Level, Sewer hookup Available

\$40,000 Unit 7, Lot 69, .44 Acres, gentle slope, septic required

\$95,000 Unit 3, Lot 383, .40 Acres, Level, Sewer Available

\$62,900 Unit 7, Lot 259, .32 Acres, Gentle Upslope

EACH OFFICE IS INDEPENDENTLY OWNED AND OPERATED

PAINTING

Bay Cal Painting

PINE MOUNTAIN LAKE

LIC #7145283

Residential
& Commercial

Exterior
& Interior

Deck Refinishing

Expert Color
Consultation





209.962.4777

www.baycal.com • email: davec@baycal.com

Pine Mountain Lake Stables More than Horsing Around

by Lester Scofield, Stables Manager

While some may think a day at the Stables consists primarily of frolicking around with the horses, Pine Mountain Lake Stables staff can attest to the extensive labor it takes just to keep the facility functioning. Occasionally boarders, such as Syl Deponte, Bill and Betsy Hass will stop by to lend a hand. Even though Pine Mountain Lake Stables is a full care facility providing daily maintenance and handling of horses, the boarders say they often enjoy participating in the care of their horses when time allows.

Recently Syl Dopente has united with Terri Lires in some horse business; in exchange Terri has donated her time to teaching the fundamentals of dressage (dressage meaning training in French) every Friday afternoon at the Stables. Dressage initially reflected the training of horses for military purposes but today dressage can be defined as classical horsemanship, combining art, equitation, sport and training. Riders of all disciplines are sure to benefit from these classes and the techniques that constitute

dressage.

If you have had the opportunity to drive by the Stables lately, then perhaps you have noticed the new fencing that has been in place since July 2006. We are still awaiting the construction of the interior fencing with an expected completion date of May 1, 2007 (weather permitting). Pine Mountain Lake Department of Maintenance has also been working diligently with us through the cold weather and winter freezes replacing water pipes in the barn, grading and leveling stall runs and running electrical wire to the PA system outside the arena and to light up the facilities entrance sign.

With all of the hard work and contributions, the Stables were rewarded this month with three new boarders. We still have room for a few more horses. Please call for availability and prices (209) 962-8667. If you are not yet a horse owner, visit our Stables Friday through Sunday for our one hour trail rides guided by Dan Frazer. Twenty-four hour advanced reservations are recommended. HAPPY Trails!

Cabaret Charlotte

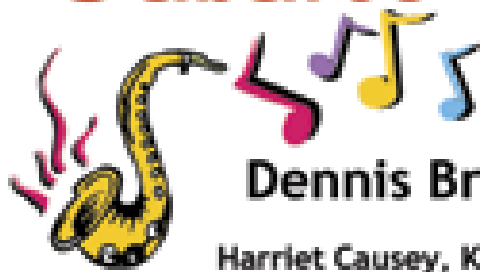

With

Dennis Brown & Friends

Harriet Causey, Kathy Seaton, Charlie Mills,
Connie Scott Jackie Sample, Jim Soderberg,
Shirley Brasesco, and Tom McLaughlin

This show features songs from Broadway
throughout the decades some old, some new and
classics that everyone will know!

Sundays, April 15, 22 & 29 at 6:00 pm

The price remains \$49 for the show, dinner, tax and tip
with proceeds going to the Pine Cone Singers

Reservations: 209-962-6455

ADVERTISE IN COLOR!

The Local Bank Just Got Better.

Growing With You In Mind.



Doug Dearing, Vice President, Oakhurst Branch Manager
Matt Foraker, Vice President, Mariposa Branch Manager
Marc Fossum, Vice President, Groveland Branch Manager

Yosemite Bank

A DIVISION OF PREMIER VALLEY BANK

Oakhurst • 40061 Hwy 49 • 559-683-6442 | Coarsegold • 35344 Hwy 41, Suite A • 559-642-1710

Mariposa • 5171 Hwy 49 N • 209-966-5444 | Groveland • 18580 Main Street • 209-962-7853 | www.yosemitebank.com



PINE MOUNTAIN LAKE'S FLEA MARKET

AT THE PML STABLES
SATURDAY, MAY 19TH.
8:00 A.M. TO 1:00 P.M.

PROPERTY OWNERS MAY RENT A SPACE FOR ONLY \$5.00!
BREAKFAST & LUNCH WILL BE AVAILABLE AT FLEA MARKET
PRICES!

- SPACES ARE FIRST COME FIRST SERVE ON THE DAY OF EVENT.
- PLEASE BRING YOUR OWN TABLES, TARPS, BLANKETS, ETC.
- SPACE SET-UP STARTS AT 7:00 A.M.

JUST FILL OUT THE APPLICATION FORM* ON THE REVERSE SIDE AND
ENCLOSE A CHECK PAYABLE TO PMLA FOR \$5.00 AND MAIL TO:
PMLA FLEA MARKET
19228 PINE MOUNTAIN DR.
GROVELAND, CA. 95321
OR YOU MAY DROP OFF THIS FORM IN PERSON AT THE ASSOCIATION OFFICE.

* The State Board of Equalization requires written verification whether you are: An exempt occasional seller (occasional sellers typically include persons who have cleared out their garages or homes of used items accumulated for their own use, and sell only those items) or a retailer requiring a seller's permit.

FOR FURTHER INFORMATION CONTACT
THE ASSOCIATION OFFICE AT 962-8600

Groveland Yosemite Gateway Museum Looking at Yesterday

by Rosemary Adams, Publicity

Our area no longer has gold as a reward for digging, we know. However, Groveland Community District Services recently found a bit of Museum gold when they were digging in the area just behind our Museum in connection with work on a pipe drain. They uncovered two artifacts that had been part of the Hetch Hetchy Railroad facility that had been buried for almost 90 years!!! One was a section of railroad track, the other artifact consisted of segments of a railroad track switching assembly. It had been built by Hayes Track Appliance of Richmond, Indiana in 1904. We are unsure what its authentic use was, and we invite anyone who might know to share their knowledge with us. The artifacts

have been incorporated into our Hetch Hetchy Railroad History Exhibit.

The Hilltop Stitches Booth has undergone a major change reflecting the latest activities of that group. Whether you are an advanced or beginner stitcher, or would like to learn, this booth offers examples and information of all levels of work.

The winners of the Tena-ya School Photography Exhibition are on display together with their winning ribbons. This has been a very popular exhibit and has drawn many visitors. Come by to see it, do.

Our shop has some fun items particularly suitable for Easter, such as Fabric Easter Baskets – Bunnies. Youngsters would certainly enjoy them.

Rotary's "Night at the Races"

by Sharon Hunt

Come play the ponies at the "Night at the Races" with Rotary. This is an exciting charity fundraiser. All the proceeds will go to support rotary's local service projects in our community. "Night at the Races" is almost like being at Bay Meadows...six races...horses with many creative names...a full service bar and snacks and lots of cheering. What's different is you will be able to parlay your win, place and show tickets into raffle tickets. Tickets are \$25 and include \$20 in "Racing Bucks" a raffle prize ticket, one food ticket and one beverage ticket. You won't want to miss this fun event.

Date: Tuesday, May 8, 2007

Time: 5:00 pm doors open...6:00 pm Races begin

Place: Pine Mountain Lake Lodge (Come through the Main Gate at PML...tell them you are on your way to the Lake Lodge, show them your event tickets and the Gate will let you go through).

Cost: \$25.00 per person (Tickets are available from any Rotarian or call Jim Thayer at 962-5007.)

GAMES. PEOPLE. PLAY.

www.blackoakcasino.com

Toll Free 1-877-747-8777



We Love You!
Yeah! Yeah!
Yeah!



March 5 - April 29, 2007

Win one of three Volkswagen Beetles!
Plus weekly vacations to Germany
via Liverpool!

- Weekly "BugMania" Drawings Sundays Starting March 11, 4-9 pm
- Pick a beer stein to win up to \$3,000 cash
- Win a vacation package to Germany
- \$500 "Beetle Bonus" at 9pm

Must be 21 to gamble



MARCH 12 - APRIL 30

\$3,000 in Prize Money

- Starts March 12
- Free Tournament
- 12 Winners
- 9 pm to 11 pm
- 5 pm Sign ups at Players Club

\$3,000 in
Prize Money



FREE Slot Tournaments

- Sign Up 5pm
- Tournament 9-11pm
- 16 Winners!

Table Games Tournaments

- Sign Up 5pm
- \$20 buy-in
- \$1,000 Prize Money!
- 1st place winner enters \$25,000 Black Jack Tournament



ENJOY LIVE MUSIC AND DANCING EVERY WEEK!
Friday and Saturday Shows start at 9pm

- | | |
|---------------|---|
| Wed. April 4 | HAL KETCHUM "SMALL TOWN SATURDAY NIGHT" - Return engagement 8:00 PM |
| Sat. April 14 | ROD PIAZZA AND THE MIGHTY FLYERS |
| Fri. April 20 | RHONDA VINCENT AND THE RAGE - Nashville Bluegrass Sensation |
| Thu. April 26 | THE MARVELLETES Featuring Pam Darden "Mr Postman" 8:00 PM |
| Fri. April 27 | PAPERBACK WRITER - Beatles Tribute w/Pleasant Valley Sunday |
| Sat. April 28 | FUN-FUN-FUN BEACH BOYS TRIBUTE - Beach Party in the Lounge |

Seven Sisters

Sunday, Wednesday and Thursday 5-10 pm
Friday and Saturday 5-11 pm

Escape from the excitement to enjoy a quiet
and relaxing dinner at Seven Sisters

Reservations: (209) 928-9363



19400 Tuolumne Road North (Rt. E17), 7 miles east of Sonora in Tuolumne
East on Hwy 108 to Sonora. Exit Mono Way, then right to Tuolumne Rd.

HOMES ON THE HILL

*Your Guide to Real Estate
in the Groveland Area*

YOUR INDUSTRY
GUIDE!

CENTURY 21 PLEASANT VIEW PROPERTIES

COLDWELL BANKER MOUNTAIN LEISURE PROPERTIES • RE/MAX - YOSEMITE GOLD

REALTY WORLD - PINE MOUNTAIN LAKE REALTY - CUSTOM RENTALS

SIERRA HOME FINDERS • SUGAR PINE REALTY - GMAC



Specializing in Groveland/ Pine Mtn. Lake Real Estate

There are many good reasons why you
should list your property with us!

Here are just a few...



Lynn Bonander
Realtor /GRI
209-962-7156
Corner of
Highway 120
& Ferretti

- 35 Years of Combined Proven Results & Experience - References upon request
- Expert Market Analysis
- Staging & Marketing Advice
- Professional Virtual Tours on Websites
- Reaching hundreds of potential buyers
- Open Houses during strategic times
- Off-Site Advertising for Specialty Properties

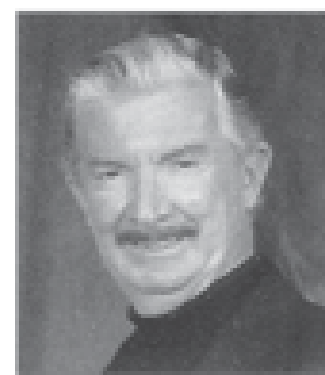

Barry Scales
Realtor
209-962-7156
Corner of
Highway 120
& Ferretti

RE/MAX

YOSEMITE GOLD

18583 Hwy 120, P.O. Box 808
Groveland, CA 95321

Property Sales: (888) 962-4080
See ALL of our available properties!
www.PineMtnLake.com
www.YosemiteGoldVacations.com
Rentals: (877) 962-7180



Lauree Borup
Broker-Owner,
CRS, CRB,
e-Pro, SRES



Eleda Carlson
GRI, SRES, E-Pro
Realtor since '77



Constance Elliott
Broker Associate
Realtor since '76



Ann Powell
Realtor
8 Years Experience



Patti Berthelson
Webmaster
Transaction Coord.



Miriam Martin
Realtor
Eleda's Assistant



Tish Fulton
Property Manager



Tracy Billeb
Senior
Property Manager



SOUNDS OF SILENCE - Relax and enjoy this nearly level 1 acre lot with a seasonal creek and lots of trees. 1392 sq. ft. 3 bedrooms and 1 large bathroom. Freshly painted inside and out, bathroom had a complete makeover. New floor covering and windows. Detached 2 car garage and plenty of room for RV and boat parking. 10199 Holtzel Rd. Greeley Hill \$310,000.



DRAMATIC EFFECT UPON ENTRY is established by stone hearth in great room with wide vistas and wood cathedral ceiling. This home offers a large kitchen with silestone counters and a breakfast bar from the dining room. Almost 2100 square feet are designed for comfort on single level. New 40 yr roof was installed in 2002. Home is maintained and is a popular vacation rental. Home has 3 bedrooms and 3 baths with a large master suite. Seller assist closing costs. 4/263 \$448,500.



QUIET, SHADY, & NO STAIRS and a price to relax you even further: \$230,000 for 3 bedroom, 2 bath with decks front and back. Fully furnished (including a lovely pine queen bed), built in 1993, gentle slope, septic clearance. 7-223 Crocker Station-the quietest street in PML!



ONE PICTURE CAN'T CONVEY the spacious great room, the mountain views from the very private deck on the greenbelt, the 3300 square feet of luxurious amenities, the gated courtyard entrance, the cook's kitchen loaded with counter space...but this CLEARLY is a bargain at \$598,000!! Near golf course and beach.



SEPARATE QUARTERS for Mom, the company or the teenagers has a kitchenette and handicap bathroom. And 1.6 acres for the horses or the orchard or? ONE LEVEL, 3000 square feet of energy efficient 4 bedroom, 3 bath. Mountain views, Anderson windows, delightful sunroom/playroom, front porch made for rockers. 12-124 \$559,000

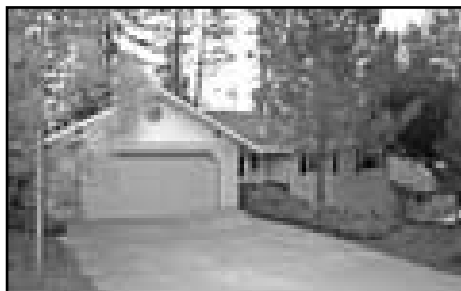

PEEK OF THE LAKE VIEWS This home has a party deck w/ view of PML Lake thru trees. On main level is living-dining-kitchen, master suite & 2 bedrooms. On lower level is 2nd master suite & bonus room w/ wet bar. 8-91 \$399,000



COUNTRY CHARM Very well maintained 2 bedroom, 2 bath home w/ extra large rooms, a separate laundry & walk-in pantry, open kitchen & dining room, 1504 sq ft. Covered front porch with treed views. Yosemite Highlands \$287,500



BUSINESS OR RESIDENCE Highway 120 frontage property could be home, business or home-based business in 3 bedroom, 2 bath manufactured home w/spacious carport. 1152 sq ft living area. Good off street parking. Big Oak Flat \$199,500



ON THE GOLF COURSE FOR \$165,000 ?! Yes, and furnished, too. Walk to country club, Pro shop and pool from this 2 bedroom, 2 bath Sundown Condo with fairway and mountain views. #4

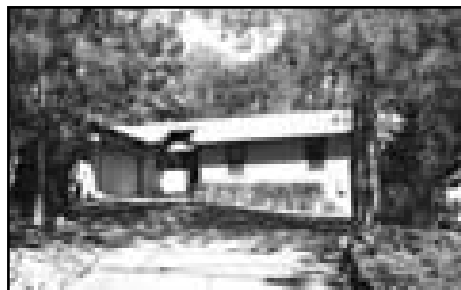

ON THE LEVEL Single level, level entry & level lot! Owners have replaced the roof, carpet & some vinyl. 3 bedroom, 2 bath, 1644 sq ft. French doors open from the master suite to the rear deck. 7-81 \$359,000



GRANDE CUSTOM GOLF COURSE HOME Mediterranean design; with archways, nooks, a wall of French doors, paver tile flooring, cathedral ceilings & over 3200 sq ft of elegant living area. Oversized lot. 5-102 \$985,000



THE ENTERTAINER! Lots of parking, great room floor plan on main level. Living room, formal dining w/ built-in buffet, large decks for outdoor entertaining, plus lower level bonus room w/ propane stove & wet bar. 8-213 \$450,000

Save the Date! Hetch Hetchy AOR Golf Tournament! Benefits Our Schools!

by Carolyn T. Botell

It is never too early to plan ahead to have fun, and you do NOT have to be a golfer to enjoy this wonderful event benefiting our Local Schools!

Mark your calendar for Friday, June 8th, 2007 for the annual Hetch Hetchy Association of REALTORS® Golf Tournament at Pine Mountain Lake. Activities begin around 11 am with registration & a putting contest, followed by a full round of shotgun golf, golfing contests, and finishing up with dinner, music & dancing, and a raffle.

Are you a local company or person with product or service to promote? Sponsor a

Tee Sign advertising the name of your company, your product, or maybe even yourself! Or, you might want to donate a Raffle Prize. Better yet, why not do both?!

Not a Golfer? Then plan to attend the Dinner and Post-Golf festivities to be part of the fun and help our local schools! Maybe consider sponsoring a Tee Sign to commemorate a new addition to the family, a lost loved one, or a special family milestone.

Contact Carolyn Botell, Hetch Hetchy AOR, at (209) 962-4034 or Dave Lint, Sugar Pine Realty GMAC, at (209) 962-7765, for more details about this event!

WAKE UP THIS IS A BARGAIN!

This 1843 sq ft, 3 bdrm 2 bath home in PML is a bargain. True one story, large living room and bedrooms, 2 car garage, laundry room, 2 decks, private courtyard entry plus work and storage area below
5/67 - 12595
Mt. Jefferson, \$325,000



Mary O'Neill 408-422-3987
Stevensen & Neal Realtors

Deardorff Realty COMING SOON!



\$319,950 MLS ID#: 65443
19124-B DYER COURT
3 BED, 1 BATH
976 SQ. FT.



\$343,000 MLS ID#: 65442
19124-A DYER COURT 3 BED, 2 BATHS,
GARAGE. 1,376 SQ. FT.



\$319,950 MLS ID#: 65444
19124-C DYER COURT
3 BED, 1 BATH, 1,046 SQ. FT.

Broker Marilyn Deardorff-Scott
209-962-5266 • 209-962-0718

ENJOY THE LAKE OR RUN A VINEYARD!



COMPLETELY REMODELED
3bd, 2ba (1596 sqft). Beautiful turnkey home, just walk in and enjoy the peaceful setting. Bring your family and friends to the lake, golf course or to just enjoy the wonders of Yosemite. \$369,900



25 ACRE VINEYARD
Approx \$235,000 yearly income.
Great location near Modesto.
\$1,025,000

Brad R Crawford & Associates • Commercial, Residential & Land Sales
209-614-5752 • bcrealestate@verizon.net

YOSEMITE TITLE COMPANY

Patti Flinchum
Vice President
Branch Manager

E-mail: info@yosemitetitle.com
Web: www.yosemitetitle.com

P.O. Box 705, 18687 Main St., Suite A
Groveland, CA 95321 209/962-7179
FAX #209/962-7209

HOT PROPERTY ALERT!



\$249,000.00 MLS #65577

Yosemite Vista Estates!

Peaceful, affordable living within 20 miles of Yosemite Natl. Park featuring beautiful vistas and wildlife, yet close to everything! Great place to walk. Three bedroom, two bath with community pool & clubhouse. RV garage for up to 33' RV & workshop. New Carpets & Paint! Lovely place to live & safe place to leave while you travel!



\$305,000.00 MLS #65542

All Dressed Up And Waiting...

Two bedrooms plus large loft with additional familyroom, bath and sleeping area. Upstairs sleeping area could easily become 3rd bedroom and have a nice sized familyroom too. Just about everything from roof to floors is new! Large well treed lot on a cul de sac. Cherry cabinets, hickory floors, custom plumbing and light fixtures and new heat & air. Tennis, Golf, Pool, Lake and at a great price!



KAREN BALMAIN
Century 21 Segerstrom R.E., Inc.
Sonora, California 95370
(209) 532-7400 Office • (209) 743-2789 Voice Mail/Cell

<http://www.MotherlodeHomes.com>

Recipient of Hetch
Hetchy Realty Board's
Again this Year

★ **Top Producer** ★
★ **Award** ★
★ & Every year since 1987 ★

★ And ★
★ **Realty World's** ★
★ **Hall of Fame Award** ★

★ Since 1996 ★
★ T. 209-962-7156 ★

F. 209-962-6710

lynnb@goldrush.com

www.realtor.com

www.homesinpmil.com

If you Want Results

**REALTY
WORLD**



Lynn Bonander, GRI
Realtor®
Your Real Estate
Specialist

No Association Dues!!

Approx. 2.17 Park Like Acres



Adjacent Lot Available



**Buy
One
Or
Both**

Looking for acreage outside of Pine Mountain Lake?

Check out this 2 BR, 1 Bath home in a private wooded area. Only 2.1 miles from town. Approx. 1,100 sq. ft. includes all appliances, satellite dish & spa. Multiple Decks. Fenced rear garden. Adjacent parcel also available for special number pricing. **Whites Gulch Rd. \$145,000**

Cool Cabin Nestled in the Pines

2 Bedrooms, 2 Bath plus Loft for extra sleeping. Approx. 24 Acres well wooded lot. Approx. 1,217 sq. ft. Open floor plan with cathedral ceiling. Popular Chalet style with stone roof and wrap-around Deck on 3 sides. Located in a great investment location at a fantastic price! **\$177 \$200,000**

Peaceful Setting Close to Lake Lodge

2 Bedrooms, 2 Bath plus Large Bonus Room and Loft for extra sleeping. Open Living Area on Main Level. Approx. 1,541 sq. ft. in extra large 6.78 Acre lot. Roof is only 2 years old! This is a lot of house for the money. If you hesitate, you'll miss it! **\$205 \$245,000**

Walk to Dunes Court Beach



Golf Course Beauty

Completely remodeled inside & out. 3 Bedrooms, 2 Bath + Bonus Room. Approx. 1,541 sq. ft. New Flooring, Paint, heating & Cooling System, & more. Prime Location. Don't wait! **\$179 \$225,000**

Groveland Business Opportunities

**Own Your Own
Business for only
\$35,000!!**

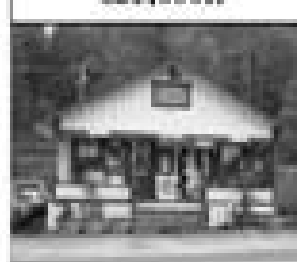

Established business

On Highway 120 just past Dunes Town Groveland. Approx. 700 sq. ft. leased retail space. 4 parking spaces. Current location since 2001. Includes all inventory, equipment, furnishings, fixtures and operating supplies plus the domain name & good will. Own your own business at an extremely reasonable price.

**Well Established
Groveland Eatery
Just \$40,000!!**



Ideal Main Street location

Approx. 600 sq. ft. leased building. 4 parking spaces. On busy Highway 120. A favorite with the locals and tourists alike. Includes all furnishings, Kitchen Equipment, Signs, Inventory and Good Will. This could be just what you are looking for!

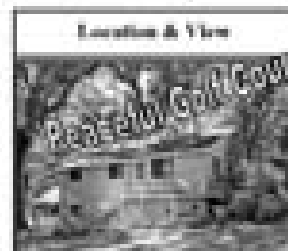

Location & View

Peaceful Golf Course Views

3 Bedrooms, 3 Bath + Large Bonus Room in 4th. Wonderful Guest Quarters. Approx. 1,617 sq. ft. at end of a Cul de Sac. Open Living area with Cathedral ceiling, sitting area & skylight. 2-Car garage. **\$171 \$424,000**

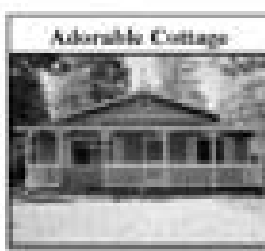

Adorable Cottage

Remodeled

2 Bedrooms, 2 Bath home on a nearly half acre lot. New precast fireplace insert, new flooring, new roof, & new decks. New granite Kitchen counters, all new appliances & fixtures. 10' X 12' Decked. Workshop. Must See! **\$179 \$115,000**

Completely Remodeled



Cute Chalet

3 Bedrooms, 2 Bath Home with approx. 1544 sq. ft. situated on approx. .384 acre lot. This home has been completely remodeled throughout. Central electric heat & air. Plus a fire standing wood stove. Don't miss this one! **\$1327 \$200,000**

Walk to Country Club



On The Golf Course

Charming 3 Bedrooms, 2 Bath Bonus Room. Approx. 2,109 sq. ft. has great value! 2 Good Work Shopplaces. Beautiful, relaxing golf Course views. Don't wait for this to disappear! Come take a look today! **\$111 \$169,000**



Lots of Home For Little \$\$

**This One's
A Real Steal!!**

3 Bedrooms, 2 Bath + Bonus Room, over 1,800 sq. ft. for under \$200,000! This bargain is just too good to pass up. Just freshly painted, & updated. Over 14 Acres in a peaceful setting. **\$187 \$200,000**

Direct Runway Access



PML Taxiway Home

3 Bedrooms, 3 Bath + Office/Bkfst room plus large Bonus/Guest Room with wet bar. Approx. 2,712 sq. ft. Formal Dining Room + Breakfast area. 50' X 30' in down put in place with room to build a hangar. 3-Car Garage. For much to lot, must see! **\$216 \$295,000**

Charm & Elbow Room



**Warm, Comfortable Home
on 1.79 Acres with EZ Access**

2 BR, 2 B. with a spacious & open floor plan. Approx. 1,150 sq. ft. of living space. New Bkfst. Room, Master & Kitchen Down Top. Approx. 1,800 sq. ft. of total living and (2) 12' X 24' horse pads. Beautiful views of the mountains & trees. This is a must see! **\$191 Only \$279,000**



Short Walk to PML Airport

Outstanding Charm on 1.44 Acres

Custom 3 BR, 3+ Bath + built-in Office Area. Over 2,000 Sq. Ft. Lots of amenities & special details. Master Bath & private Guest Quarters on Main Level. Custom lot with peaceful, tropical, river overlooking & unobstructed views. Attached 2-Car Garage, Carport, & RV parking with full Hook-ups. **\$140 \$385,000**

Quiet Country Setting



Bring The 4-Legged Family Members!

Find this lovely ranch home on 1.7 acres backing to an 1100 acre ranch & riding trails. Approx. 2,000 sq. ft. featuring 4 Bedrooms, 2 Bath plus a spacious Bonus Room with it's own wood stove. Book roomed fireplace in Living Room. Lot offers plenty of room for a Barn & Corral or if you don't have your own horses, it is close to the Riding Stables. **\$210 \$379,000**

Build Your Dream Home Just the Way You Want it on One of These Pine Mountain Lake and Groveland Area Lots

Hwy 120, Big Oak Flat - Approx. 1.6 Acre building lot, 30' X 120' Hwy 120 frontage. Gentle down slope & level area. Fenced 30' X 120' residential. Public water and sewer. Needs to be cleared, but priced accordingly. \$100,000

24 - Approx. 24 Acres Easy building site. Gentle up slope. Close to the Country Club with a View of the Lake. Only \$100,000

2449 - Close to the Golf Course. Level, .5 Acre lot. Walking distance to Dunes Court Beach, Lake, and all amenities. Only \$135,000

2299 - Over 1.8 Acres. Easy building site with everything. Remodeled \$275,000

3277 - Level Golf Course lot. Great location! Approx. 26 Acres. \$175,000

Whites Gulch - 2.1 Acres off Whites Gulch Road. All Utilities available at site. Adjacent Home on 2.17 Acres also available. Acreage \$177,000



Happy Easter



Mortgage Home Loans Made Easy

- Best Broker with Leading Technology with Personal Service to help you!
- Approved with ALL MAJOR LENDERS to fit your personal financial needs
- Quick Approvals
- Poor Credit and Difficult Loans are welcomed
- Free Analysis with no obligation

800-217-2438

www.mtzionloans.com

Secured Website

P.O. Box 1358, Groveland, CA 95321



MaryAnn Samarra

23 Years Experience

California Reg. of Real Estate License #00480104/00480105

United Mortgage

"LOAN SPECIALIST IN"

Conventional • Construction • Lot • Jumbo
Low Rates & Personal Service



Greg Crumbitt
Loan Officer



(209) 962-0131



Bruce Thompson
Branch Manager

11875 Ponderosa Lane, Ste D • Groveland, CA 95321
DRE #914-237-0931 • Broker's #01188849

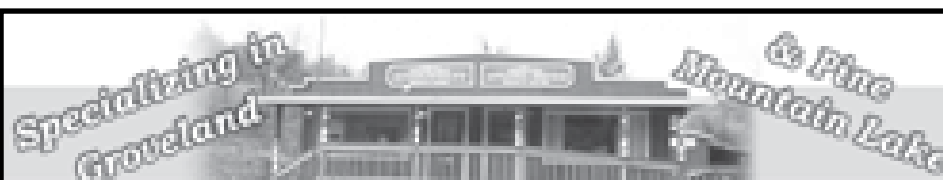

GROVELAND APPRAISAL SERVICES

LOCATED IN THE HISTORIC OLD BIG OAK PLAT POST OFFICE

Locally owned and operated for over 18 years.

Over 3,000 real estate appraisals completed in the Groveland -
Pine Mountain Lake area - NONE more important than yours.

Prompt. Accurate. Fully staffed...

RICK FOX, SRA, MEMBER APPRAISAL INSTITUTE
CERTIFIED RESIDENTIAL APPRAISER #AR004651
MEMBER FHA LENDER SELECT APPRAISER ROSTER

CALL ANYTIME MONDAY THRU MONDAY

209/962-7067

grovelandappr@mlade.com

www.pinemountainlake.com

It's YOUR CHOICE...
so REQUEST US
for a smoother transaction!

Pine Mountain Appraisals



Richard P. Grossman

Certified Residential Appraiser #AR006897

**Your Resident
Pine Mountain Lake
Appraiser:**

"Providing the
Professional Service
You Expect and Deserve"

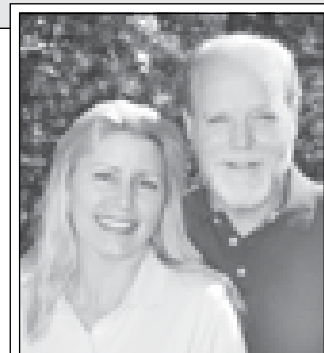

Call Dick or Shari Grossman

CUSTOM HOMES • CABINS • CONDOS • CONSTRUCTION

PURCHASE • REFINANCE • PMI REMOVAL
PRE-LISTING • ESTATES • LENDER PREFERRED
P.O. Box 345, Groveland, California 95321

**VISIT US
ONLINE!**

www.PineMountainAppraisals.com
(209) 962-7023

YOSEMITE Region Resorts



*Property Management
for Owners
Who Expect the Best*

**IS PROPERTY
MANAGEMENT FOR YOU?**

In a nutshell, Property Management
is for any home or property owner
who needs help.

We "manage" to take care of things
you can't get to in a way that
protects your investment and is
cost-effective for you.

Call for: • One Time Services
• Part Time Management
• Full Time Management

**YOSEMITE
Region Resorts**
800-962-4765
209-962-4396
FAX 209-962-6668

E-Mail: real@yosemitehvac.com
www.mtshere.com

- **ADVERTISING:**
Local, County, State, and International
- **CREDIT CHECKS/TENANT SCREENING:**
Thorough and effective full time tenant placement
and management
- **MAINTENANCE:**
Professional housekeeping, regular inspections, repairs,
general home lot/yard/maintenance, winterizing
- **VACATION RENTAL MANAGEMENT:**
Try our vacation rental program for extra income!
- **RESERVATIONS:**
Rental packets, brochures, videos, computerized rental services
- **BOOKKEEPING:**
Computerized monthly statements, all county, state and
federal Tax requirements

SUGAR PINE REALTY GMAC Real Estate



www.sugarpinerealty.com

95%

Consumer
Satisfaction
Rating

18727 Main St. #A — P.O. Box 792, Groveland, CA 95321
(209) 962-7765 — (800) 222-7765 — Fax: (209) 962-5924

2006



Dave Lint
TOP PRODUCERS

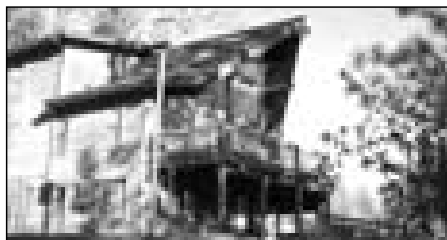

SURRENDER TO COMFORT....You'll experience warmth & tranquility this cedar A frame. Approx 2490 sf w/views of the green belt & seasonal creek. Lg master loft mixed w/private office & adjoining bath. Warm & comfortable guest quarters with beautiful propane fireplace. Lg decks & hot tub to enjoy outdoor living. Call Linda Willhite, \$585,000 10/29 MLS#65531

PENDING



PRICED TO SELL....this 3bd/2.5ba home with spacious living room is perfect for a second home or starter. Single car garage. Free-standing wood store. New crushed gravel area for the RV or boat. Must see to appreciate. Call David Lint, \$250,000 2/362 MLS#65232



Emmett Brennan
Broker/Owner



Bob Lawson
Broker/Associate
Manager
2001 Realtor of the Year



Dave Lint
Realtor, Past
Realtor of the Year



Linda Willhite
Realtor, 2002
Realtor of the Year



Barbara Goethe
Realtor



Galen Marshall
Realtor



VIEW FROM TEE TO GREEN...3bd/3ba home in pristine condition located on the 2nd fairway. Light and airy w/open great room. Complete guest quarters. Huge 4+ car garage, two lots merged, circular driveway and sewer. Call David Lint \$699,000 5/34 MLS#65165



PREMIER SETTING....sensational 4bd/3.5ba, 4,382 sq. ft. home with a 2400 sq. ft. partially finished basement and a 600 sq. ft. storage area. 4car-2 story garages with panoramic views of the mountains and lake. Loads of amenities. Call Linda Willhite, \$1,320,000 9/5 MLS#65260



GREAT HOME.... In excellent condition ready to move in! Sunroom, 30 year roof, trex type deck...all clean as a whistle. Nearly 1/2 acre. Owner will finance. Call Bob Lawson, \$274,900 2/8 MLS#65240

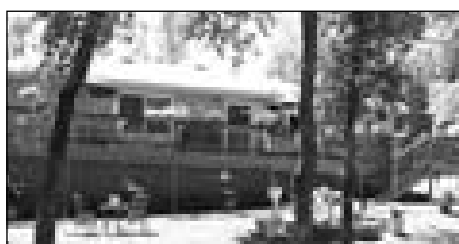

ASK ABOUT FREE GOLF FOR 2 AND DUES PAID FOR ONE YEAR....park like setting overlooking the 4th fairway, this home is on one level. Perfect for a retirement or vacation home. Features include 3bd/2ba, approx 1800 sq. ft. open floor plan with wet bar and oversized garage. Call Ron Connick, \$459,900 5/245 MLS#65386



Nancy Russell
GRI, Realtor



Ron Connick
Realtor



Elaine Stallings
Realtor



Don Pucilowski
Realtor



Zane McDow
Realtor



Joanna Coyoca
Realtor



Zana Looney
Office Assistant

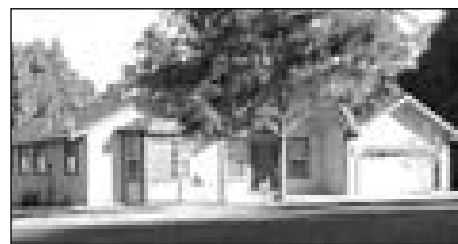

SOLID COMFORT....This 3bd/2ba approx 2104 sq ft single level home with hot tub and loads of RV parking, is perfect for the comfort you've earned. Living room with fireplace and formal dining area opens onto a spacious deck to expand leisure activities to the out of doors. Call Linda Willhite, \$449,000 4/512 MLS#65113



RARE FIND W/SEPARATE GUEST QUARTERS. 4 bd, 3 ba 2600 sq. ft. newly refurbished. New vinyl windows & French doors, new roof & gutters, new garage doors, new carpet & flooring throughout, (2) new propane fireplaces, new interior & exterior rock work & tile, new exterior lighting and other upgrades! All on large level lot w/ample parking. Take a look...priced to sell at \$475,000! Call Bob Lawson, 3/253 MLS #65067



ALL ONE LEVEL WITH VIEW....600+ sq. ft. screened-in porch. Deep lot with tall trees. Circulating hot water to kitchen and baths. Upgraded carpet 1 year old. Covered entry. Call Barbara Goethe, #429,900 13/124 MLS#65576



GOOD BUY....sold "As Is"...great location: near Lake Lodge, room for garage. Filtered view of lake. Permits available for new decks and siding. Close to amenities. Contractors welcome to bid. Call David Lint, \$229,000 4/419 MLS#65520



2006



Linda Willhite
TOP PRODUCERS



BEAUTIFUL 2 YEAR OLD HOME....with quality appointments throughout. Very open floor plan, great for entertaining, great views from nearly 1 ac. Oversized garage can convert to more living space easily. Must see to appreciate value in this lovely home. Call Bob Lawson, \$565,000 3/290 MLS#65374



MUST SEE THIS HOME....gorgeous 3bd/3ba home with great view. Room for RV/boat. Large deck for quality relaxation. Lower level could be used for mother-in-law quarters. Storage galore. Gourmet kitchen/formal dining area. Priced right. Call David Lint, \$510,000 4/214 MLS#65235



LOTS OF POTENTIAL.... .60 acres with pub. water and pub. sewer plus a 25 GPM well for irrigation. 2 separate entrances for easy access. Fruit trees and grapevines to name a few plants. Call Joanna Coyoca, \$235,000, 11112 Big Oak Rd. MLS#65574



Hetch Hetchy Association of REALTORS®

PARADE OF HOMES PINE MOUNTAIN LAKE

Groveland, CA

HOMES OPEN FOR TOUR

Great Opportunity... Don't Miss It!

SATURDAY MAY 26TH 2007

Homes Open 10:00am TO 5:00pm

REGISTER 9:30am-3:00pm EVENT DAY

PINE MOUNTAIN LAKE ADMIN BLDG

PARKING LOT @ PML MAIN GATE

TO RECEIVE LIST OF HOMES, MAP,

PML GATE PASS & INFO PACKAGE

**FOR MORE INFO CONTACT YOUR REALTOR®
PRE-REGISTER & EVENT DETAILS AVAILABLE**

HETCH HETCHY ASSOC OF REALTORS®

(209) 962-4034 hhetchy@hhetchyaor.com

Private Community in Yosemite Foothills

Golf – Tennis – Lake – Marina – Stables

"PRINTING AND DISTRIBUTION OF THIS FLYER PAID FOR BY THE HETCH HETCHY ASSOCIATION OF REALTORS®"
*** PML HOME MUST BE LISTED "ACTIVE" WITH HETCH HETCHY AOR MLS BY HETCH HETCHY MLS MEMBER ***



Terry Bruce
Broker/Owner tbruce@pmlr.com



REALTY WORLD

PINE MOUNTAIN LAKE REALTY • P.O. Box 349, Groveland, CA 95321
Main Office • 209/962-7156 • 800/400-7657/Downtown Office • 209/962-7123 • 800/498-7123
Website: www.pmlr.com • E-mail: tbruce@pmlr.com

Sales and Vacation Rentals

*The Right Agent Makes
All the Difference in the World*



Lynn Bonander
Realtor/GRI
lynnb@goldrush.com



LOTS OF ROOM FOR HORSEING AROUND. Nearly "Level" 1.79 Acre, Corner Lot...Approx. 1300 Ft. of Corral Fencing...2 Horse Pens Plus Large Pasture...2 Bedroom - 2 Bath...Kitchen With All The Extras, Corner Sink...Ceramic Tile...Vaulted Ceilings...Room for Garage & Barn! CUTE & COZY - A MUST SEE! \$329,000 12/81



WELL MAINTAINED HOME IN THE TREES BORDERING GREEN BELT. 2 Bedroom - 2 Bath - jetted tub. Spiral Stairs lead to nice loft. Open plan with Free Standing Stove backed with rock wall & hearth. Formal dining & breakfast bar. Approx. 2070 Sq Ft.. Central Heat & AC. End of the cul-de-sac for privacy. Lots of decking with BBQ. See to Appreciate... 8/123 \$375,000



Barry Scales
Realtor
btscales@aol.com



THIS QUAINT CABIN IS LOCATED ON A 1/3 AC - WELL-TREED FLAT LOT. 2 bedroom - 1 bath... open beam ceiling...the 2nd level is unfinished, yet framed for an additional 2 bedroom & 1 bath...all the electrical is roughed in... New roof & exterior paint...RV parking \$239,000 4/307

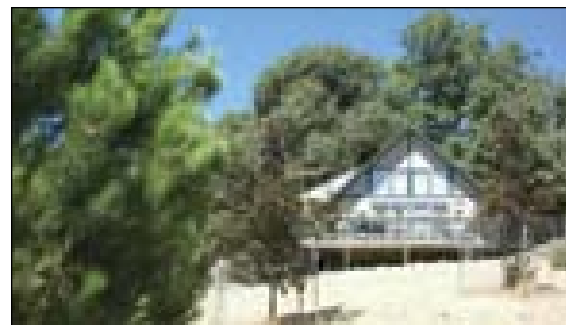

A TERRIFIC BUY FOR THIS MOUNTAIN CHALET... 2 Bedroom - 2+ Bath...Enjoy The Open Beam Ceiling & Loft If You Need A Third Bedroom...Pellet Stove...Situating On Double Merged Lots With Plenty Of Elbow Room...Great Wrap Around Deck To Enjoy Those Evening Sunsets...R V Parking...See Now!!! \$250,000 Unit 6 Lot 133

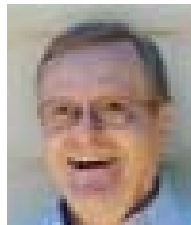

Bruce "Red" Rossio
Realtor/Broker Assoc.
brossio@wildblue.net



DELIGHTFUL MTN. CHALET WITH LAKEVIEW & WALKING DISTANCE TO DUNN CT. BEACH - Close to all amenities. Light - bright open floor plan, double pane windows plus yet lots of trees for shade. 3 Bdr. - 1+ Ba. - Beautiful open beam ceiling - nice step saver kitchen with breakfast bar. Near level with gentle upslope driveway. Nice deck to enjoy view while you BBQ & entertain. A great vacation home, rental or permanent home...your choice. 1/138 \$330,000

BEAUTIFUL CUSTOM BUILT HOME. 3 Bdrm. 3+ Ba. Lots of special details, include a jetted tub. 2086 Sq.Ft. Main level has master suite + guest suite & office area. Large corner lot (1.44 ac) with a peaceful & tranquil ever changing unobstructed view. Short walk to the Pine Mtn. Lake airport. Lg. 2 car garage + car port - RV parking W/full hookup. Must see to Appreciate. 11/42 \$583,500



BEAUTIFUL COUNTRY SETTING ON 1.77 ACRES *ZONED FOR HORSES* Backs to 1100 Acre Ranch W/ Riding Easements. 4 BDR + Bonus Rm. - 2+ Bath - Across from PML Runway. Room for Barn & Corral - 7 Yr old Roof - 2 Car garage + RV Parking. 12/93 \$379,500



MANUFACTURED HOME IN YOSEMITE VISTA Est....3 Bedroom - 2 Bath New home. Light and airy open floor plan with view of mountains. Corian counter tops, ceiling fans, central heat and A/C Energy efficient with dbl. pane windows. 2 car garage...22877 Parkwood Dr. \$245,950

Lynn Bonander

Realtor*/GRI



Hetch Hetchy Association of Realtors



Top producers award 2006

Sales Master Award 2006

Realty World
HALL OF FAME AWARD 2006



IF YOU ENJOY TREES THIS SECLUDED CHALET IS WHAT YOU HAVE BEEN LOOKING FOR!!! 3 Bdrm. 2 Ba. has free standing wood burning stove...Carpet, laminate & vinyl flooring...all electric kitchen...Energy efficient including double pane windows...Central electric heat & A/C...Upper outside balcony...call today!! \$339,000 13/337



SECLUDED BUT CLOSE... View Of Beautiful Pines...Well Maintained 4 Bedroom 3 Bath Home...Newly Painted Within Past 2 Yrs...Very Energy Efficient...All Electric Kitchen - Many Amenities: Compactor, Breakfast Bar, Pantry, Tile...Open Floor Plan...Floor To Ceiling Rock Fireplace w/Zero Clearance Stove...Most Furnishings and All Major Appliances Included...2 Car Garage & Potential RV Parking. 13/317 \$379,900



MANUFACTURED HOME IN YOSEMITE VISTA Est....3 Bedroom - 2 Bath New home. Light and airy open floor plan with view of mountains. Corian counter tops, ceiling fans, central heat and A/C Energy efficient with dbl. pane windows. 2 car garage...22877 Parkwood Dr. \$245,950

More Homes Available!

1/159 - 3 Bdr. 2 Ba...\$475,000

11/1 - 3 Bdr. 3+ Ba...\$309,000

5/133 Reduced...\$399,000

20401 Whites Gulch - 2.19 Ac.

8/70 - 1 Bdr. 1 Ba...\$280,000

2 Bdr. 1 Ba...\$345,000

REALTY WORLD



Val Bruce
Broker/Owner vbruce@pmlr.com

The Right Agent Makes
All the Difference in the World

PINE MOUNTAIN LAKE REALTY • P.O. Box 349, Groveland, CA 95321
Main Office • 209/962-7156 • 800/400-7657/Downtown Office • 209/962-7123 • 800/498-7123
Website: www.pmlr.com • E-mail: tbruce@pmlr.com

Sales and Vacation Rentals

Bruce "Red" Rossio

Realtor/Broker Associate

Hetch Hetchy Association of Realtors

Top Producers award 2006



IT'S A CUTIE, COMPLETELY REMODELED ON A BEAUTIFUL, ALMOST HALF ACRE LOT. 2 Bdrms. - 2 MBA. New built-in propane fireplace, new roof, new decks...granite counter, all new appliances, fixtures, jams, etc. plus a 10 x 12 workshop. Energy Efficient. Nice trees to give shade and that country feeling. 13/98 \$310,000



THIS BEAUTIFUL HOME IS SITUATED ON THE 3RD TEE OF PRESTIGIOUS PML GOLF COURSE... There Are Views From Almost Every Room In This 2900 Sq. Ft. Custom Home...3 Bedrooms - 3 Full Baths Ensure Plenty Of Room For Entertaining Plus A Large Great Room...Nice Laundry Room W/ Cabinets and Laundry Tray...2 Car Garage \$569,000 5C/305



Brenda Franscioni
Secretary

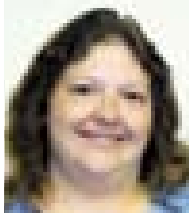

Melissa "Missy" Ribera - Secretary



Mary Annis
Lynn's Assistant

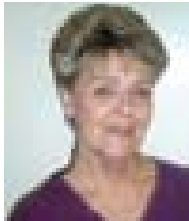

Jan Curtin
Reservations Secty.

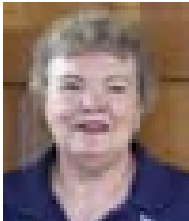

Rochelle Neal
Bookkeeping

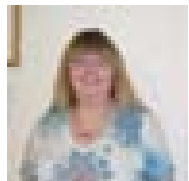

Becky Novak
Reservations Secty.



THIS CLASSIC MTN. HOME WILL NOT LAST LONG. Excellent maintenance, new tile floors in the entry and laundry area. 2 Bedroom - 2 Bath Plus a roomy loft. Open beam vaulted ceiling. Concrete tile roofing, decks front and back on this level lot will serve the vacation or permanent home owner well. Storage Shed in back yard. 7/257 \$274,950



BEAUTIFUL HOME ON LARGE CORNER LOT with lots of extra parking... Very well maintained 3 Bdr. 2 + Baths home...Nicely decorated with nice large bedrooms...bonus room & laundry room...Flooring of carpet, laminate & ceramic tile...1 Year - new quartz counter tops in kitchen, appliances, paint & carpets & water heater...just minutes from lake... A must see!!! 4/533 \$385,000



GOLF COURSE VIEW HOME...located at the end of a cul-de-sac...approx. 1657 sq. ft. on 2 levels... Convenient location...3 Bdr - 3 Ba plus a large bonus room or 4th bedroom/guest quarters...Open living area with cathedral ceilings, ceiling fans and skylight...2-car garage...great property at a great price! \$424,900 5/32



BEAUTIFUL SINGLE LEVEL HOME OFF THE RUNWAY...3 Bedroom + Office or 4th Bedroom...2.5 Baths... Game/Bonus Room With Wet Bar And Built-in Cabinets... Formal Dining Room With Built-in Buffet... Kitchen Is Light & Airy With Lots Of Storage Area...30' X 30' Concrete Tie Down Pad W/Water & Electric... New Built in Hot Tub on Trex Deck...Upgraded Appointments Throughout...Great Floor Plan. 12/16 \$696,000



FRESHLY PAINTED AND CARPETED 3 Bdr. - 2 Bath - Nearly new kitchen appliances including the refrigerator. Open floor plan plus bonus room. If buyer's desire a sailboat and trailer - will be included in the sale. No garage, but plenty of room to build one and room to park 6 cars in the black top driveway. Pest Insp. is done. 7/137 \$290,000

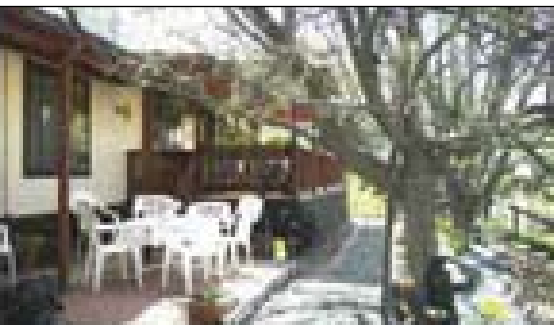

MANUFACTURED HOME IN A SENIOR DEVELOPMENT. It is within a few steps from the community area and pool. 2 Bdr. 2 Bath - Approx. 1249 sq. ft. The exterior and landscaping are superbly maintained - fruit trees and well manicured yard - punctuate a great floor plan. A little upgrading awaits a discerning buyer. 2 Car garage . YVE - 22595 Prospect Heights \$209,000

THE GOOD EARTH

- 1/77 - Almost level golf course lot, close to all amenities \$175,000
- 2/4 - Level lot - Nice Views - EZ Build. \$109,000
- 2/20 - Gentle Upslope - view of mountains & trees \$69,900
- 2/485 - Large merged lot, close to amenities, backs to green belt \$139,000
- 3/299 - Nice Lot With A Gentle Downslope, Views Of The Mtns. And Trees Located Near amenities. \$79,000
- 3/303 - Dlb. lot with giant oak trees \$115,000

- 5C/309 - Prime golf course lot - Cul de Sac - Sewered \$268,000
- 5/29 - Beautiful trees, E Z build lot across from golf course \$70,000
- 10/64 - Rough grading done (about \$30,000 invested) overlooking greenbelt in private location. \$59,000
- 15/90 - Almost 1/2 acre of prime lakefront on deep water in big creek cove. Sewer available. Lots of trees. \$495,000
- YVE - Lots 57,58 & 59 being sold together, lots of room and so close to Yosemite. Very level building lot. Must be sold together as one lot. \$37,500

- 2.30 Acres - Adjoining Prop. For sale, call for details \$197,000
- 8/136 - Must see this almost 1/2 ac well treed and private setting lot 89,000
- 13/345 - Builders Dream - Privacy - Close to Amenities \$99,000
- Hwy. 120 - 1.60 Ac. - 365 of Hwy 120 Frontage \$39,000
- 5E/17 - Golf Course - Corner lot - Close to Amenities - Zone R3 \$179,000

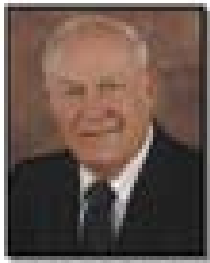

David Lint
Realtor®

SUGAR PINE REALTY GMAC Real Estate

18727 Main Street, Groveland, Ca. 95321

Office: 209-962-7765

Toll Free: 800-222-7765

Residence: 209-962-5555

Fax: 209-962-5924

E-mail: lint@sugarpinerealty.com

Web: www.davidlint.com

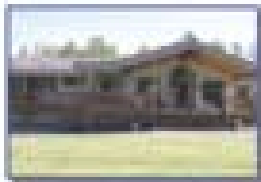

View from Tee to Green

3 bedroom, 3 bath home in pristine condition located on the 2nd fairway. Open floor plan with vaulted ceilings, 4 car garage, Covered decks front & back. Merged lots. \$699,000

Unit: 5 Lot: 34

MLS: 65165



Priced To Sell

Nice starter / vacation home. Spacious living room, 3 bedroom, 2.5 baths, Garage, Free standing wood stove RV or boat parking. Only \$299,999

Unit: 2 Lot: 362

MLS: 65232

Buy New in Pine Mountain Lake



NEW CUSTOM HOME

12442 Mills Street, Unit 8, Lot 24

3 Bdrm – 2.5 Bath – 2200 Sq Ft. Huge 2 Car Garage.

Great Location.

Walk to the Marina!

\$499,950

THIS BEAUTIFUL A-FRAME, “PROW FRONT” HOME is located in a quiet neighborhood and is surrounded by beautiful pine trees! The Great Room features an open kitchen with stainless appliances and granite, propane fireplace, and vaulted pine finished ceilings. Numerous windows provide a striking view of the deck and pines, and plenty of sunshine to brighten the home. Oversized 2 car garage with large storage and/or hobby shop area. Enjoy all of the conveniences of a new and modern home; buy now and you can choose the finishing touches!



Unparalleled Personal Service and Attention for Home Buyers
The Very Best Online and Newspaper Marketing and Professional Service for Home Sellers

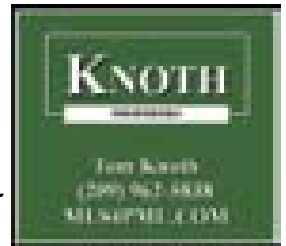

HOMES & LOTS!



YOSEMITE VISTA ESTATES

Brand new manufactured home. 3 bdr 2 bath. Insulated double garage. All the extras. \$245,950

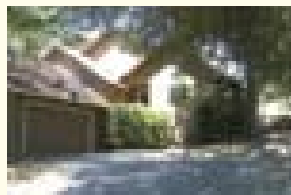

5C-305 GOLF COURSE HOME

3 Bedrooms, 2 Bath with 2-Car Garage on Approx. .303 Acre. Approx. 2,900 sq. ft. Appliances include refrigerator & microwave. Open beam cathedral ceilings and lots of Windows to afford views from nearly every room and the Deck overlooks the 3rd tee! \$569,000

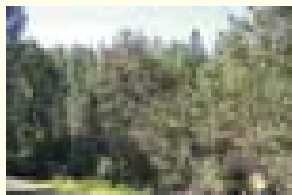

10-64 1/2 ACRE

Sewered lot with view overlooking greenbelt. Southern exposure with rough grading completed. \$59,000

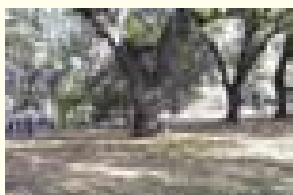

3-303

Double lot with giant oak trees on Longview green belt. Easy building site with sewer. \$115,000



8-123

BACKS TO GREENBELT

2 Bedrooms, 2+ Baths plus Loft. Approx. 2,070 sq. ft. completed in 1985 With 2-Car Garage on Approx. .37 Acre. U-shaped kitchen with all appliances and A Garden Window. Formal Dining Room. Jetted Tub in Master Bath. \$375,000

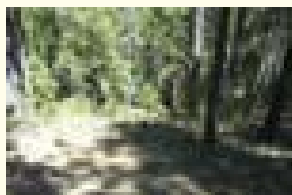

15-90 LAKE FRONT

Prime sewered deepwater lot of 1/2 acre with 80 foot water frontage. \$495,000

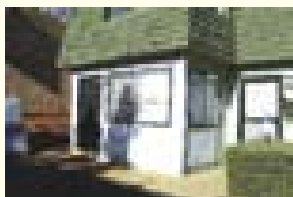

5-276 #10 SUNDOWNER CONDOS

2 bdr 2 bath. Desirable end unit with views of 5th fairway. New tile floors & bay window in living room. \$184,950



11-1 NEAR AIRPORT

3 bdr 3+ bath with bonus guest room & bath upstairs. Has well and extensive landscaping on .69 acres. Surrounded by more expensive homes in this secluded area. \$309,000



PINE MOUNTAIN LAKE REALTY

EACH OFFICE INDEPENDENTLY OWNED & OPERATED

Bruce “Red” Rossio

The Flying Broker

Business 209-962-7123

Cell 209-768-4830

Residence 209-962-4830

Fax 209-962-4437

brossio@wildblue.net

www.pmlr.com



Top Quality Custom Built



Custom Home Pine Mountain Lake
20533 Nob Hill Circle
Unit 3, Lot 121

4 Bdrm-2.5 Bath
2450 Sq. Ft.
2 Car Garage

\$529,900

Beautiful custom built home has Main level Master Bedroom, separate formal dining room. Ceiling fans w/lights in almost every room. Kitchen has Thermador professional range and stove w/indoor BBQ and Bosch dishwasher. Storage areas abound! Outside boasts a cement pad for shed or Basketball Court and pets can enjoy their own private dog-run. Back patio is plumbed for your gas BBQ. HOA includes 24 hour Department of Safety, access to the lake, stables, golf course, airport, tennis courts, pool & Clubhouse! This is a turn-key home. A Must See!!!



An independently owned and operated member of the Prudential Real Estate Affiliates, Inc.

Jan Dyer

Prudential California Realty

209.988.9075/209.533.7888

14520 Mono Way, Ste 100

Sonoma, CA 95370





Shirley Colley
CRS, GRI, Broker Associate



**Your Dreams
Can Come True!**
Just let "Grandma Shirley" show you how!
Happy Easter!

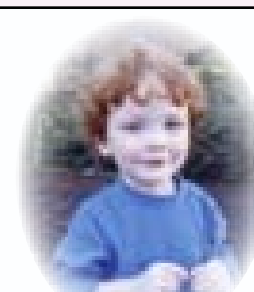

MOUNTAIN LEISURE PROPERTIES
18687 Main Street, P.O. Box 848
Groveland, CA 95321

**Want Property
Info Fast?**

Call SHIRLEY!

Phone: 209/962-1144
or 800/300-5225

E-mail:

scolley@mtnleisure.com

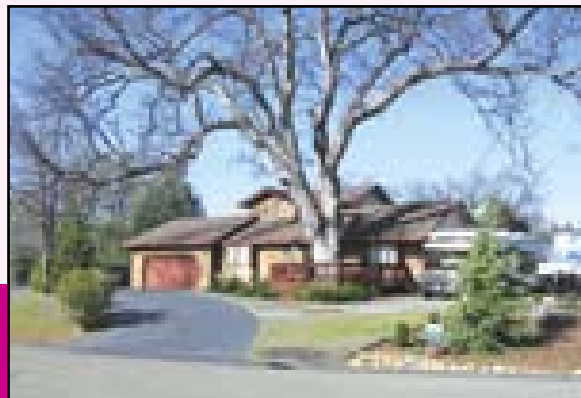

20665 NOB HILL CIRCLE

Unit 3/Lot 105 • MLS ID#: 65620 • \$439,900

.72 Acre corner, level lot. Enjoy like new 3 bedroom, 2 bath, 2000+ sq. ft.
Custom home with open floor plan, skylites, inside laundry, bay windows
with seats and storage, oversized 2-car garage with extra parking for RV and boat.

*Go to www.mtnleisure.com and visit our listings on the Virtual Tours.
CALL ME to learn more about any of these listings!*

In PML Near the Marina

2 YR NEW Mackey built quality home near marina, 3br 2+Bath, Game rm,
.69 ac lot, 2,368 sf, All-inclusive of antiques & beautiful furnishings,
Granite & stainless in kitchen, Marble & whirlpool in master bath,
Sitting rm > 4th br, Central AC, TimberTech deck, Circular driveway...



19922 Pine Mountain Dr. - Offered at \$669,000
Unit 1314 3BR HOUSE MLS 65360

Reduced
\$629,000

Contact Tim Shelton, Realtor
Shelton and Associates 408-429-9404
or Email tim.shelton@sheltonandassoc.com

Coldwell Banker International Presidents Circle 2004 & 2005
Hetch Hetchy Board of Realtors Top Producer Award 2004 & 2005



KRYSTAL BIGGER

(209) 962-1159

(800) 659-5263 ext 159

krystal@mtnleisure.com



MOUNTAIN LEISURE
PROPERTIES

P.O. Box 848
18687 Main St.
Groveland, CA 95321

BUYING OR SELLING?

Don't settle for just an average agent...

BIGGER & BETTER service for all your Real Estate Needs!

"No Nonsense Real Estate" – I make your needs my
priority! An experienced Realtor, honest, reliable &
working hard for you! Strategically Marketing your property
with Maximum Exposure! Call or email me today – I'm
confident that **TOGETHER WE CAN MAKE IT HAPPEN!**

Advertise in color!

SUGAR PINE REALTY GMAC REAL ESTATE™

18727 Main St., Ste. A, P.O. Box 792
Groveland, CA 95321

Office: 209/962-7765 • Toll Free: 800/222-7765

Res: 209/962-4036 • Fax: 209/962-5924

E-mail: bgoethe@mlode.com



BARBARA GOETHE
REALTOR®



SPRING IS COMING

Pine Mountain Lake is wonderful in
Springtime. Let me show you some
lovely houses that will fit your family
needs. Give me a call at 209-770-2328
or my home office 209-962-6316. We

can find the best retirement home or weekend retreat for
your family. Let's get cracking!

Peggie Sharp, Broker, REALTOR
Century 21 Pleasant View Properties



Hetch Hetchy Association of Realtors® 2006 Hall of Fame Award

by Carolyn Botell



in the Community is in his role as General Manager for the annual 49er Festival and Parade. James and his wife Laurie took personal responsibility for organizing more Children's Activities for this event in 2006, including a Petting Zoo, Bounce House, Pony Ride, Clown with Balloons, Face Painting, and Games, all sponsored by local companies. James belongs to the local Chamber of Commerce and is involved

in many other community and local activities each year.

James started out life in Santa Barbara, lived in the Central Valley and graduated in 1967 from Fresno State college. He has held a General Contractors license in California since 1974 and worked for several years as Construction Project Supervisor for the Texas State Prison system during the early 1990's, after which he returned to California, got his real estate license, and came to Groveland to join the Hetch Hetchy AOR membership!

James is also very involved in the Hetch Hetchy AOR as well as the community. James has been on the HHAOR Board of Directors since 2003 and is serving as our 2007 Board President, plus representing our organization at the State Level as a Director for the California Association of REALTORS®. James also represents his firm on many other Hetch Hetchy AOR committees, such as the Membership Committee, the Awards Event Committee, and as Chairperson for the Parade of Homes Event Committee. He was a co-recipient of the Realtor of the Year award in 2002 and is a member of the Coldwell Banker Presidents Circle Club. James takes an active role in every meeting, every event, and every education class that we do, and we really appreciate his involvement!

Thank you, James for all your hard work on behalf of our local community and our organization and congratulations on your Hetch Hetchy AOR 2006 Hall of Fame award!

Hetch Hetchy Association of Realtors® 2006 Realtor® of the Year Award

by Carolyn Botell

The 2006 REALTOR® of the Year for the Hetch Hetchy Association of REALTORS® is none other than... the envelope please... Eleda Carlson, with RE/MAX Yosemite Gold!

This prestigious award is governed by specific guidelines. The person(s) who receives this award must be an Affiliate or a REALTOR® member of the Hetch Hetchy AOR, support our organization in its efforts and activities, give generously to the local community, and conduct their business dealings in a professional manner. In addition, the person must show general excellence, effective leadership and cooperation, take a responsible position in community affairs, and make impartial and respected decisions. Anyone who knows Eleda and her work for Hetch Hetchy AOR and the Community will agree that she is Very Deserving of our 2006 REALTOR® of the Year award!

Eleda Carlson is a native of Tuolumne County and has been in real estate since 1977. As a youngster she worked closely with her Dad, who was a licensed general building contractor, and she has worked in real estate in Idaho and as a Home Loan Mortgage Representative as well. Eleda holds designations from Senior's Real Estate Specialist (SRES), Graduate REALTOR® Institute (GRI), and "E-Pro" in the real estate profession.

Eleda became

a member of Hetch Hetchy AOR in 1987. She received the REALTOR® of the Year award from Hetch Hetchy AOR in both 1993 and 1998 and has received one of the Top Producers awards from the Hetch Hetchy MLS every year since its inception in 1987. Eleda is also a recognized member of the Chairman's Club and Platinum Club for RE/MAX of California and Hawaii. She has served on the Hetch Hetchy AOR Board of Directors in various roles over the years and is the 2007 Secretary/Treasurer for our Board. In the past, Eleda has served as our MLS Tour Director and MLS Committee Chairperson, and she continues to represent her company on many of our Committees. Our members and staff know that they can always count on Eleda to participate in and lend her support to the work of our organization, and for her dedication and hard work we want to say Many Thanks!

Our sincere congratulations to Eleda Carlson, the Hetch Hetchy AOR 2006 REALTOR® of the Year!



Above: Realtor of the Year, Eleda Carlson with her award, and Coy Knapp. Left: James Nagle (HHOAR Board President for 2007) and Coy Knapp (Master of Ceremonies, the Tuolumne County AOR Board President for 2006). Bottom: Coy, Eleda and James.

Don't Let Selling Your
Home Turn Your Life

NOW UPSIDE
DOWN

www.mylphemountainlake.com

Call or go to our website to
download a coupon for
a FREE HOME WARRANTY

18027 Main Street
P.O. Box 792
Groveland, CA 95321
209-962-7765

Don Corrick Linda Wilshire

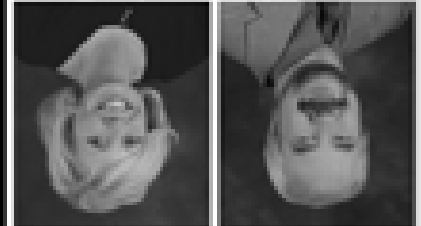

PREMIER SERVICE

We'll be with you
every step of the way

HETCH HETCHY AOR 2006 TOP PRODUCERS AWARDS

by Carolyn Botell

The Hetch Hetchy AOR Top Producers awards go to the top 20% of the members of the Multiple Listing Service, based on sales volume, who also met a minimum number of Transaction Sides during the year. There is no "number one" Top Producer, all winners are considered equal and deserve recognition for their hard work and success in 2006.!

We want to say a Special Thank You to Coy Knapp, the 2007 Board President for the Tuolumne County Association of REALTORS® in Sonora, who graciously agreed to come "up the hill" to Groveland to be our Master of Ceremonies for the event this year!

After one postponement for snow, our annual awards event was held Thursday, March 1st, 2007, at the

Pine Mountain Lake Country Club, with 90 people attending the dinner, awards and raffle, with Live Music by the local band Rock Slide for dancing afterwards. Thanks to everyone who helped organize and prepare for the event, and a BIG congratulations to all of the Hetch Hetchy AOR 2006 Top Producers Awards recipients!



The Hetch Hetchy Association of REALTORS® is pleased to announce the recipients of its 16 Top Producer Awards for 2006, pictured here as follows:

Front Row Left to Right: James Nagle, Kathleen Love, Chris Lake, and Krystal Bigger with Coldwell Banker Mountain Leisure Properties; Linda Willhite and Dave Lint with Sugar Pine Realty GMAC.

Back Row Left to Right: Larry Jobe, Coldwell Banker Mountain Leisure Properties; June Dee Stone, Century 21 Pleasant View Properties; Rob Stone, Coldwell Banker Mountain Leisure Properties; Eleda Carlson, RE/MAX Yosemite Gold; and Bruce "Red" Rossio with Realty World Pine Mountain Lake Realty.

Not Pictured: Lynn Bonander with Realty World Pine Mountain Lake Realty; Lauree Borup and Constance Elliott with RE/MAX Yosemite Gold; Jack Welch with Village Realty; and Shirley Colley with Coldwell Banker Mountain Leisure Properties.



**IF YOU MEASURE
LIVING BY THE YARD...
HERE'S THE BEST YARD IN
PINE MOUNTAIN LAKE**

**REDUCED FOR QUICK SALE!
\$379,000**

Unit 12, Lot 163 is a 4 bedroom, 2.5 bath home on a .94 acre lot. Emerald lawns in front and back can be watered with the well. Two-car garage, big flat concrete driveway parks several cars, and you can also put an RV and boat on the side. Fenced and cross-fenced with shed for small livestock. Fresh exterior paint. Gorgeous willows, redwoods, and oaks plus bearing apple trees. Inside is a super-efficient woodstove on red brick hearth. Tons of storage with two attics and two huge pantries. Three spacious bedrooms, and one smaller one perfect for an office.

LAUREE BORUP

Broker

Certified Residential Specialist, CRB, GRI, SRES, e-Pro

Top Producer 18 years in a Row

Resident of Groveland since 1977

Lauree.com



EMPLOYMENT OPPORTUNITIES

(Job postings and availability subject to change without notice)

Patrol/Dispatch — Full time Dispatch/Patrol position in our Dept. of Safety. Shift work necessary. Union pension and benefit package.Please send resume or applications to: Pine Mountain Lake Association, Attention: Human Resources - Allie Henderson,
19228 Pine Mountain Drive Groveland, CA 95321

EEOC

Phone: (209) 962-8628 • Fax: (209) 962-0624 • Email: pmlhr@pinemountainlake.com

SIERRA NEVADA FOOTHILLS

Where Your Dreams Can Become 'Realty'



\$115,000
JFL1067 Colima, cross street Arbolada, Lake Don Pedro Area. 1 Acre, gentle slope, buildable lot, Peek-a-boo lake view. Corners flagged. Owner will do site and soil evaluation and pay all closing costs on accepted offer.



\$190,000
JML1086 Jalapa, La Granga/Lake Don Pedro - 3.5 Acres. Buildable lot. Easy Access to Hwy 152, Sonoma, Modesto and Merced. Motivated Sellers - make an offer.



Liz Lilley, GRI, Realtor
(209)962-1140
llilley@mtlake.com
www.chmlp.com

CHECK OUT THE VIRTUAL
TOURS ON REALTOR.COM

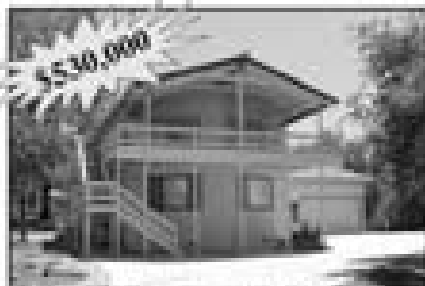
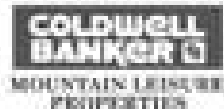

\$530,000
U121170 Cotton Way, PMB, ~2,400 sq. ft. Remodeled 2 story 3-Bed/2-Bath home on corner lot with beautiful Mountain Views from covered deck. 1.25 acres. Large 2 car garage. Updates too numerous to mention.

BEAUTIFUL NEW CUSTOM HOME**Unit 3, Lot 169, Boitano – Another custom home by RMP Development, LP**

Located near tennis courts and short walk to the lake and Fisherman's Cove. 2900 sq. ft. home, three large bedrooms, 3 bathrooms, and utility room. Kitchen, dining, and traffic areas are tile, granite slab kitchen, with stainless steel appliances; including microwave, trash compactor, dishwasher & 25 ft. G.E. stainless refrigerator. French doors and outside decks. Built-in vac system; two fire places, cherry cabinets, hutch & vaulted ceilings. RV, boat, or extra parking, circular driveway. Compare @ \$213.00 per square foot.



RMP Sierra Development, LP

We custom build on your lot too!

209-962-6401
RMPDevelopment.com

Pacific State Bank

Member FDIC

Celebrating 20 years of banking excellence!

Business Loans – Construction & Mortgage Loans
High Yield & Money Market Accounts
Business Lending – Competitive Mortgage Financing
***Free Courier Service * No Cash Transactions**

Call for our Special CD Rates

Pacific State Bank not only protects your money and your privacy, we also protect you when you visit our branches. Security is number one with Pacific State Bank.



Venus Colombini,
Branch Manager
18543 Main Street
Groveland, CA 95321
209/436-1800

Member
FDICwww.pacificstatebank.comEqual Housing
Lender**NEED CASH???? Refinance**

& let the equity in your home
give you the cash you need.

Call me for a **FREE** Loan Analysis.

New Purchases, Refinance & Manufactured Homes
Over 50 Lenders
Stated Income, Interest Only,
3, 5, 7, 10, 15, 20 and 30 & 40
years to choose from.
Call for FREE Loan Analysis



Direct: 209-962-4186
888-869-0663
Cell: 209-770-4186
Email: CEV2104@aol.com
18800 Main Street, Groveland CA 95321

Carol Vayvodich • Loan Agent

CA Real Estate Broker Dept of Real Estate DRE#01198434

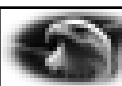

Buying or Selling?

Stay informed via the internet

Insist on *agentfirst* for your next Real Estate transaction

Exclusively available through

First American Title Company

Visit our new office in Groveland

18687 Main Street, Suite E., Groveland, CA 209-962-4149

Tanya Francioni, Escrow Officer

**Guaranteed
\$1500
Savings**
on Reverse Mortgage
closing costs

- Striving to be your low cost lender
- We make house calls to answer your questions



Ask for Duane Porter

The oldest and most
experienced reverse
lender in California



209-533-0422

cell: 209-484-2179

ReverseMe.com

CA DEPT OF REAL ESTATE
BROKER # 01073847

**Advertise in
the PML News
for as little as
\$26.00 per month**

Call 209-962-0342

Employment Opportunities

(Job postings and
availability subject to
change without notice)

Sous Chef/Line Cook

PML Association is seeking to
fill the above position.

\$12-\$15 hr. D.O.E.

Accepting Applications for Seasonal Employment:

- * Country Club
- * Kid's Camp Leaders & Counselors
- * Marina Grill
- * Pool Manager
- * Pool Attendants
- * Pro Shop
- * Safety Patrol/Dispatch
- * Stables

Seasonal Employees Submit Applications call or email

Allie Henderson

Please send resume

or applications to:

Pine Mountain Lake Association

Attention: Human Resources -

Allie Henderson

19228 Pine Mountain Drive

Groveland, CA 95321

Phone: (209) 962-8628

Fax: (209) 962-0624

Email:

pmlhr@pinemountainlake.com

**An Equal Employment
Opportunity employer**

"Capt. Larry Sez" Jobe

YOUR "PROP"ERTY EXPERT



**COLDWELL
BANKER**

MOUNTAIN LEISURE
PROPERTIES

Proud Member of the
COLDWELL BANKER TEAM.
Call today and let me show
you what we can do.

**Your Perfect
Partner®**



GREAT HOME

\$415,000

4 Bedrooms 3 Baths,
2044 sq ft, 724 sq ft deck
Little Valley Road

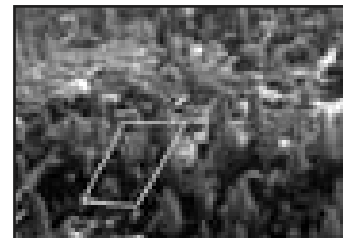

BEAUTIFUL LOT

Private cul-de-sac location
Mountain and tree views
.27 Acres

Unit 2 Lot 65 • Tip Top Court

209.962.1147 • 209.768.5508

ljobe@mtnlisure.com • www.pmlairportproperties.com

Happy Easter to You and Yours!

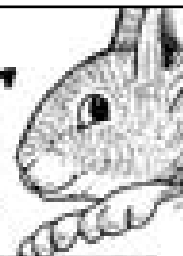

Hop on Over to see Michelle.

She can take you to
see some incredible properties!

What better time to bring in Spring...
In your NEW home!
Just look at these...



MICHELLE R. FERREIRA
REALTOR, E-PRO
NOTARY PUBLIC

209-484-8710

Anytime

Century 21
Pleasant View Properties



**\$149,500 Potential
Lake View Lot
Over 1/3 Acre**



**\$490,000 Unit 12 Lot 201
Plus \$10,000 BONUS!**

For carpet & paint (you pick your colors)
Views to make you smile & relax
- Beautiful it can be yours.

FEATURE OF THE MONTH!

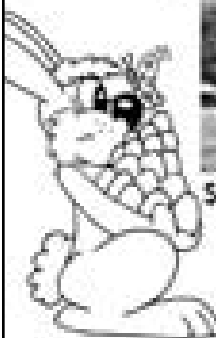

\$219,500 Unit 7 Lot 171
Wonderful 4 Bed/2 ba
Chalet, New Paint,
Pergo flooring, roof
& fairly new deck



Only \$359,000 Unit 12 Lot 119
1.00 Acre Completely Fenced.
Over-sized garage
Over 1,600 Sq. Ft., 3 Bed/2 bath home

(Each Office is Independently Owned and Operated)

Bill Murphy Your Complete Insurance Store

Bill Murphy Insurance now Your One Stop Insurance Store

- Garage Insurance
 - Travelers Insurance
 - CSE
 - SafeCo
 - Hartford
 - Progressive
 - McUser
 - Explorer
- Autos / Home / Manufactured Home
Fire Dwelling / Workers Comp
Commercial Liability / Commercial Auto
Life / Bonds / Course of Construction
Motorcycle / Recreational Vehicles / Boats

We can take care of all your insurance needs

Bill J. Murphy
Insurance Services
533-2383
Toll-free 1-800-675-7600
139 S. Washington Street • Sonora



ALL CRUISE TRAVEL

All Cruise Lines and Tours

**10-Night Alaska Cruise
Roundtrip from San Francisco
August 19-29, 2007**

PRICES START FROM: Inside Stateroom \$979

Prices do not include air fare, port & Govt. tax

All are subject to availability. All prices are per person.

Karen Edwards, CTC – 18 years experience

Karen.Edwards@Hughes.net

Lic. & Bonded Agency • CST 1010972-40

209-962-7739



clutter control
•
room make over
•
relocation
•
space planning
•
estate organizing
•
home inventory
•
home office
•
organizational coaching

i do what i do
so you can do
what you do
better

let all things be done decently and in order

1 corinthians 14:40

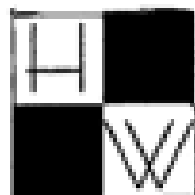

The House Whisperer

helping to put your place in place

get organized in your home,
your business and your life
with a professional organizer.

we provide you with
innovative ideas and hands-on
assistance. the result will
increase your productivity,
reduce stress, and give you
more control over your time
and space.

209-532-1130

Pine Cone Singers on "Broadway!"

Last fall we celebrated our first Cabaret Charlotte with Dennis Brown & Friends at the Hotel Charlotte and we knew then this was too good to not repeat. In fact we repeated it to sell out audiences for two additional shows last year. We are now in rehearsal for a whole new production of Broadway's Best.

Dennis Brown of Sonora, who most recently directed the musical Crowns (now playing at Stage 3 in Sonora through March, 25th), is again the Director of our program. He and eight of the Pine Cone Singers, Harriet Causey, Kathy Seaton, Charlie Mills, Shirley Brasesco, Jackie Sample, Connie Scott, Tom McLaughlin & Jim Soderberg will entertain guests in 4 sets around a wonderful menu, including:

Bay shrimp stuffed avocado

Cream of asparagus soup

Lamb shank cabernet or Grilled salmon

Tiramisu for dessert

Coffee or tea

The price of the event remains the same at \$49 which includes the dinner, show, tax and tip. Proceeds from the show will be donated back to the Pinecone Singers. Having earned enough for the portable sound system, the group has discovered a new reason to sing—proper concert wear for the ladies. This spring the group will be singing their way into new formal black choir dresses for next year's Christmas Concert, replacing the recently retired bright blue dresses.

This ensemble of music, food, friends & fun can't be beat so put Cabaret Charlotte on your calendar for April 15th, 22nd or 29th. We look forward to serving you!

STCHS PRESENTS

by Jim Phillips

On Saturday, April 21, 2007, the audience will be treated to a dual subject program. The speaker is a geologist with a special interest in Gold Mining plus an avid interest in the life of the famous bandit Joaquin Mur-

rieta. Buddy Munck has owned and operated gold and other mineral mines for several decades and describes himself as a geologist's geologist. A very hands-on miner, Buddy lives in Mariposa and is a former curator of the "Mariposa Mineral

Museum". He graduated from UC Davis in Geology. Residing at his family's summer home at Lake Tahoe during college vacation, he was supervisor of a trail building crew building a new trail from the West end of Fallen Leaf Lake up into the Desolation Valley area. In that endeavor he discovered gold and mined there until it was designated a

Primitive Area so he had to abandon the mine. Buddy has scoured the mountains practicing with knowledge, experience and ability, the gold miner's search for the hidden treasure – GOLD. Buddy is a wealth of knowledge about gold mining, its history and his personal experiences...plus some insights into Joaquin Murrieta.

FLEA MARKET

SPONSORED BY THE YOSEMITE CHAMBER OF COMMERCE

FIND THE PERFECT NICKNACK OR SELL YOUR EXTRA STUFF



Sunday April 1st
Sunday May 27th
Sunday June 10th
Sunday July 1st
Sunday Aug. 5th
Sunday Sept. 2nd

* Coincides with the Groveland Art Stroll

WHERE: MARY LAVERONI PARK
WHEN: FIRST SATURDAY OF THE MONTH
(APRIL THROUGH SEPTEMBER)
TIME: STARTS AT 7 AM

BOOTH SPACES ARE ONLY \$10 EA. CALL LAURIE AT 962-0323

Employment Opportunity

Seasonal Employees

Submit Applications

call or email Allie Henderson, HR Administrator
 209-962-8628 or pmlhr@pinemountainlake.com

An Equal Employment Opportunity employer.

Knitters, Crocheters and Needle Artists

You can now get your yarn, needles and cross stitch supplies in Groveland.

Karen Edner and Lou Lytle, owners of *Season's Gifts* welcome Ellen Guenther to their shop. Ellen will be carrying a varied supply of gorgeous wool and cotton yarns as well as the supplies you need to create beautiful items from scarves (a good old basic rectangle for you beginners) to afghans, baby blankets, sweaters and socks. Ellen will also carry cross stitch and embroidery supplies and kits. They're going to be having classes too. Karen, Ellen and friends have remodeled Seasons to provide room for the new product and to create an inviting place to visit, have a cup of tea and shop, shop, shop.



Season's Gifts

18687 Hwy 120, Groveland 209-962-5099

PML MINI STORAGE

65 Units Ranging From 5'x5' to 12'x30'

- REASONABLE RATES •
- WELL LIGHTED •

Located one-half block off Ferretti Rd. on Elderberry Way towards Airport

209/962-6220

Enjoy the Touch of Healing Hands

Therapeutic Massage

Johnnell Jackson, Massage Therapist for 17 years, *is not retired & is not leaving the area,* she is just giving you the most personal care you've ever received.

209-962-5468

Schedule your Special Appointment for a Massage in the privacy of your home.

HAVE TABLE, WILL TRAVEL

massage in the comfort of your own home

(also Groups – Hotels – B & B's)

Featured modalities are:

Swedish Massage • Shiatsu • Myofascial Release
 Sports Massage • La Stone herapy
 Craniosacral Therapy • Reflexology • Accupressure
 Manual Lymph Drainage
 Specialized Treatment for Mothers-to-be
 Rejuvenating Facelift Facial Massage

Call for a therapeutic massage to relieve those aches, pains, stress and discomforts from muscle tension that daily life creates.

Gift Certificates Available

perfect for that Special Birthday or Anniversary

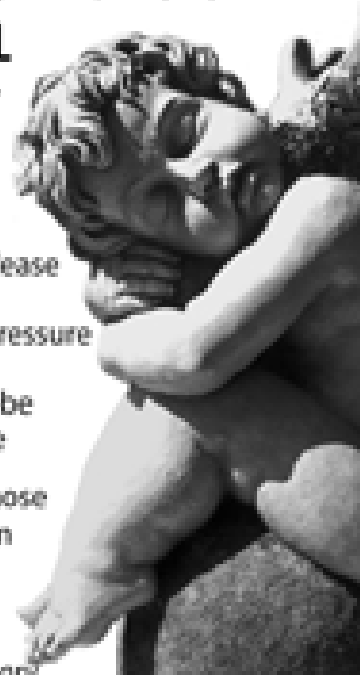

Dr. Etty Garber Ph.D.

in Clinical Psychology and a licensed Marriage Family & Child Therapist, with 25 years experience in mental health, lives in Groveland and

OFFERS PRIVATE PRACTICE SERVICE

Dr. Garber can provide psychotherapy in a variety of settings to individuals, couples, families and groups.

RELATIONSHIPS • FAMILY CONFLICT • CHEMICAL DEPENDENCY
 DEPRESSION • ANXIETY • ABUSE, etc.



Low Fees • No Insurance

FOR AN APPOINTMENT CALL 209/962-5205

Body Beautiful Salon & Beyond

Featuring tanning, full-service salon & Therapeutic massage by Victoria Lynn
Special Features~Yoga classes and dance classes held regularly!

Call or stop by for our Grand opening specials!

(209) 962-6671

18729 Main St. Downtown Groveland (Located conveniently across the street from Helping Hands)

**\$500 OFF
1st Month's Rent!**

Assisted Living in Jamestown



- 24-hour Awake Staff
- Special Vegetarian Diets Available
- 90 Private & Semi-private Rooms
- FREE Cable Television
- Scenic Gated Community
- Emergency Call System
- Staff Supervised Medications
- Planned Social & Recreational Activities

Casa Viejas
Assisted Living

18760 Charbonellian Lane
Jamestown CA 95327
(Located off Hwy 108; Next to Country Inn)
State Lic# 557003146

209-984-5124

Shop For AVON

From Your Home

Call MARIE WIGGS,
your independent AVON Salesperson
at 209/962-5242 • Personal Delivery



Obituary of James Rumsey Thompson

James Rumsey Thompson passed away Dec 27, 2006. Born in Denver, Colorado in 1918, he was a graduate of UC Berkeley in food technology. Shortly following graduation, he joined the U.S. Navy. For much of his service, he was captain of P.T. Squadron One serving in the South Pacific and retired as a Lieutenant Commander. A no-nonsense guy, he was a Pearl Harbor survivor and a true member of "The Greatest Generation." His working career spanned 23 years as General Manager of a frozen food processing plant in Salinas, California until his retirement

in 1970. Thereafter he moved to Pebble Beach with his wife, and subsequently to Napa, California.

James is survived by his wife Jean Porter Thompson of Napa, daughter Lee Thompson Mentaberry of Napa, and son Bruce MacVeagh Thompson of Davis, California as well as grandchildren Darby Bryant of Reno, Nevada, Hayley Bernardi of Winnemucca, Nevada, Whitney Mentaberry of Reno, Nevada, and Natalie and Cameron Thompson of Davis, California and great-granddaughter Hallie Jean Bryant.

Helping Hands Happenings

by Joyce Smith

This is the third year we have had the twice yearly Clothing Giveaway.

The days are April 13 and 14, starting at 10:00 A.M. to 5:00 P.M., at the Groveland Community Hall. We are "cleaning house" at the store and the community is the benefactor. We will have clothes, luggage, linens, housewares, home decor, shoes, purses and more. We are getting rid of an overabundance of donations and making room for spring items coming out this month in the store.

- Store Hours Change: Beginning Monday, April 2nd, our store hours will be 11:00 A.M. to 4:00 P.M. until sometime in October.

- Did you know? Our own Patti Beaulieu and Dar Brown were nominated and selected as KKBN Volunteers of the Week in January for their work on the Community Christmas Baskets. Congratulations ladies, you are very deserving of this recognition.

- We woke up on Wednesday morning February 28th to 9 inches of snow and a power outage. A double whammy, to

be sure, but we needed the moisture and having our power out for 14 hours makes us appreciate our conveniences all the more. Of course, the store did not open that day.

- The Helping Hands By-Laws, after 25 years, were needing some revisions.

The By-Laws Committee has been hard at work on the proposed changes that will be presented at the March General Meeting and voted on at the April General Meeting. Thanks to Judi Maguire, Jean Cox and Jo Thomson for taking on this difficult but necessary task.

- When you need something and you can't find it in one of our other local businesses, come to Helping Hands. My hair blow dryer "just quit" one day. I called around to several businesses and did not find one, I went to Helping Hands and yes, you guessed it, I found a dryer that I have been using for over a year now. You just never know what you will find at our "Macy's on the Hill".

- See you at the store.

Legion Bunco Tourney 2007 Schedule

by Jerry E. Cozad

Here is a fun event for all you Bunco enthusiasts out there. American Legion Post 300 in Groveland is pleased to offer it's revised 2007 quarterly schedule for our Bunco Tournament. Six teams of twelve persons each (men and women) are organized in advance through Jerry and Judy Cozad (962-7144) to play approximately two hours at the at the newly renovated Groveland Community Hall in pursuit of 21 different cash prizes from a pot of \$360. The entry fee is \$10, with \$5 going into the winners pot and the other \$5 is a donation to the American Legion to support their community proj-

ects. We play an opening round of three games to qualify two persons from each team to play a final championship round where the two top winners (most Buncos and Most Wins) take away \$90 each. We start at 7:00 p.m. sharp but plan to arrive by 6:30 p.m. to get checked in and situated at the tables. Waters and soda plus the usual munchies are provided by the Legion hosts. Here are the 2007 play dates (third Thursdays): April 19th, July 19th and October 18th. Please contact Jerry or Judy if you want to play with us, have some community fun and possibly win big. Let's Roll!

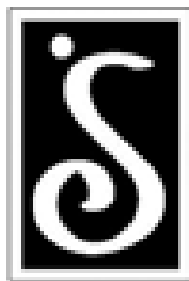

HEALTHY HEART RECIPE

cheese, softened
2 cups confectioners sugar,
sifted
1 teaspoon grated orange zest
fresh raspberries (optional)

Preheat oven to 350 degrees F.
Lightly spray two 9-inch round cake
pans with vegetable oil spray.

In a large bowl, whisk together
flour, sugar, cocoa powder, baking soda
and salt.

In medium bowl, whisk together butter-
milk, applesauce, egg substitute, food color-
ing, and vinegar. Pour into the flour mixture.
Whisk until ingredients are just moistened.
Pour half the batter into each cake pan.

Bake for 27 to 29 minutes, or until tooth-
pick inserted in center comes out clean.
Transfer cakes to cooling rack for 10 minutes.
Then loosen sides with knife, and invert cakes
onto cooling rack to cool for 1 hour.

Set colander inside slightly larger bowl.
Put thawed raspberries in colander. Re-
serve the juice that drains into bowl (about
1/4 cup juice).

In medium mixing bowl, beat cream
cheese until smooth. Add confectioners
sugar, orange zest, and reserved raspberry
juice. Gently stir to incorporate most of
the confectioners sugar. Beat at medium
speed until smooth.

Put 1 cake layer on cake plate. Spread
half the cream cheese mixture (about 3/4
cup) over the top. Spoon thawed raspber-
ries over the icing. Repeat with remaining
cake layer and cream cheese mixture. Top
with fresh raspberries.

Nutrients per serving: calories 303;
total fat 0.5 g; cholesterol 3 mg; sodium
243 mg; carbohydrates 69 g; total sugars
4 g; dietary fiber 2 g; protein 6 g.

With winter doldrums seemingly
coming to an end, our atten-
tion turns to Spring and Easter
celebrations. This might mean you will
be looking to satisfy your "sweet tooth".
Keeping in mind that if you are more than
25 pounds overweight, eat fried foods 3
times a week or more or have diabetes, that
you have three of the risk factors for heart
disease...you may want to try this low fat
cake recipe instead of all the high sugar
candy you find during this season!

Red Velvet Cake with Raspberries (serves 12; 1 slice per serving)

Vegetable oil spray
2 1/2 cups all-purpose flour
1 1/4 cups sugar
2 tablespoons unsweetened cocoa
powder
1 teaspoon baking soda
1/4 teaspoon salt
1 cup fat-free or low-fat buttermilk
1/2 cup unsweetened applesauce
egg substitute for 2 eggs or 2 large
eggs
1 tablespoon red food coloring
1 tablespoon white vinegar
12 ounces frozen unsweetened rasp-
berries, thawed with juice reserved
4 ounces fat-free or light cream

Genealogy Chat by Anne Wesley

March 23rd Charlie Dyer of the
Tuolumne Cty. Archives was
our guest speaker, telling what
the Archives offers and also how to pre-
serve new as well as old documents.

We hope you will join us on April 27th
to hear Jackie Root speak about her Carlon
family and other locals mentioned in her
ancestor's writings.

May 25th Rolene Kiesling will be
showing us more genealogy sites on the

internet.

Also in May, Wally Anker, of the Priest
family, will lead us on a history walk thru'
the Divide Cemetery.

It has been noted that more benches are
needed in the Cemetery - might your fam-
ily want to provide a memorial bench?

We hope you'll join us at 1:00 PM on
April 27th, in the downstairs library room,
to hear Jackie.. She may have a bit of news
about your local family. See you then.



Dr. Donna Wines D.C.

Wines Chiropractic Wellness Center Wholeness is Our Goal

Specializing In Children Of ALL Ages

Non-Force Wholistic Chiropractic • Accupressure Reflexology
Nutritional Consulting • Neuro-Emotional Technique • Special Classes Avail.

Open Mon.- Thurs. • 18727 Main St., Ste. C., Groveland, CA 95321 • 209/962-4565

Designing Woman

GIFTS, HOME ACCENTS & PERMANENT BOTANICAL DESIGNS

18729 Main Street #A, Groveland
(Across from Helping Hands)

962-7093

HOURS

M-Sat 11-4:30, Sun 11-4

Silverware & costume jewelry, puzzles, wine & martin glasses,
Rocks/Lodge items (place mats, nightlights, picture frames,
wallplate covers, lamps, mirrors, dec., box, trees), plates
and plate racks, outdoor/garden items (NEW bottlebrush &
ladders), vegetable wax candles, frogs & much more.

BRING IN THIS AD & RECEIVE \$5.00 OFF PURCHASE OF \$20.00 OR MORE



SEASPRAY MARINE COVERS & CUSHIONS



Custom Boat Covers
Tops and Enclosures
Bimini and Upholstery



Custom Outdoor Covers

PLEASE PHONE FOR
APPOINTMENT

Ph 1-209-536-9397

Cell 1-209-770-4310

DOUG FARRISH
MASTER CANVAS MAKER

13093 Tuolumne Rd., Sonoma Ca 95370
P.O. Box 3078, Sonoma Ca 95370

Email Seaspray@goldrush.com

New Year's Special! \$500 off 1st Month's Rent

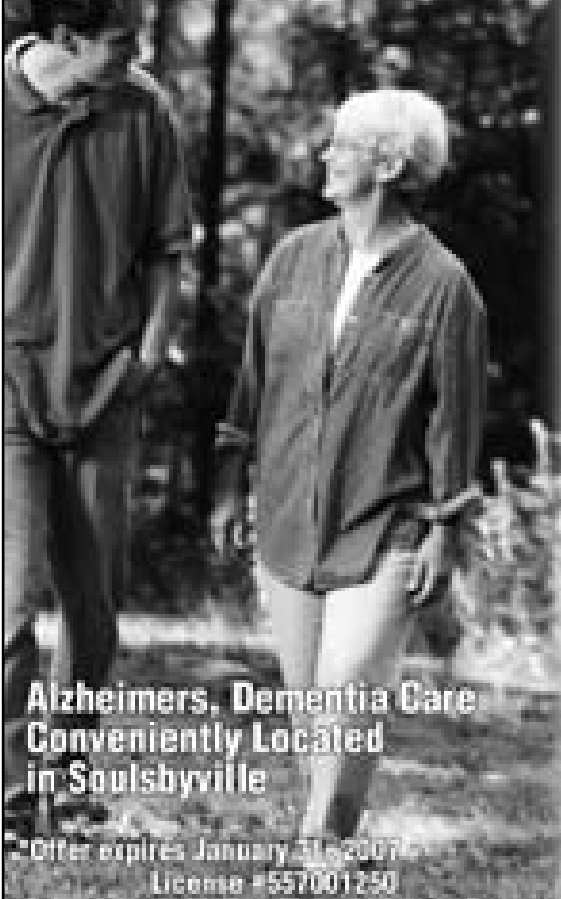

We Are Proud to Offer
the Following Services

- 24-hour awake, well-trained staff
- Code alert wander guards
- Wheel chairs & walkers OK
- Incontinence management
- Staff Supervised Medications
- Daily activities & exercise programs
- Emergency call system
- Beautiful home-like atmosphere
- Respite Care Program



Gold Ridge

Specializing in Alzheimer's Care
& Related Disorders

209-533-4822

GoldRidgeCareHome.com

20420 Rafferty Court

Soulisville CA 95372

Located 4 miles East of
the Junction Shopping Ctr

Alzheimers, Dementia Care
Conveniently Located
in Soulisville

*Offer expires January 31, 2007

License #557001250

Community Voices Alert for Action

by Paul Bunt, President

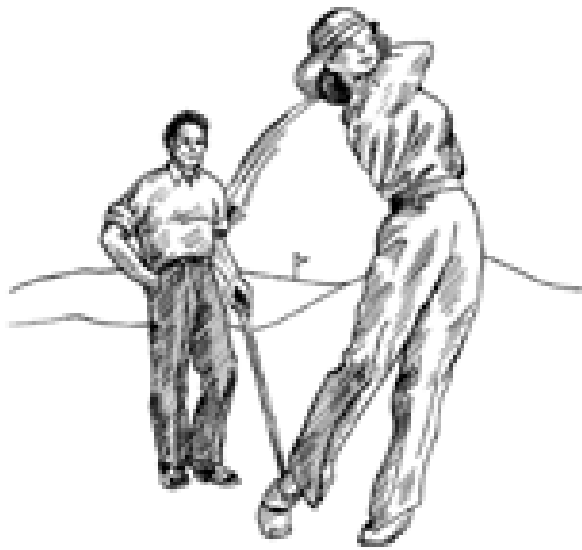

Get back into the swing of things with Chiropractic Care.

**OLER CHIROPRACTIC
WELLNESS CARE**

962-0662

18687 Main Street, Groveland
(next to Coldwell Banker)

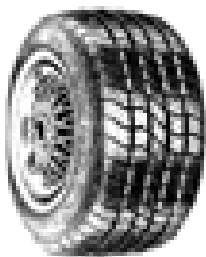

The Tire Shop Complete Auto Repair

Tune-Ups • Auto Repairs
Foreign & Domestic • Tires
Wheels • Brakes • RV Tires
Truck Tires • High Speed
Spin Balance • Alignment
Diesel performance
products available

Paul Henry - Owner

11239 Wards Ferry Rd., Big Oak Flat, CA 95305



962-7522

**Complete Tire Service
Complete Automotive Repair Service**

**Get Ready
for Summer!**

**Spring Break coming up -
Is your car ready?**

AMSOIL SOLD HERE!

The Gathering Place in July 2002 at the focus groups and community visioning meetings asked this community "What is your dream for your future?" You indicated strong support for an active adult center.

There has been long-standing community interest, dating from the mid 1980's, to build a center for active adults serving the Groveland-Big Oak Flat area. Strong community support has also been shown through the extensive volunteer program to fill gaps in services and through its fund raising efforts. See's Candy sales have been going on for eleven years as a way to both volunteer and raise money for the center. Further, our communities have long been interested in reaching across the generations in their support.

These are the words that you gave us on those 3x5 cards on the wall at the Community Hall:

"A place where seniors could really have interactions with other folks of all ages. A real strong community."

"I see a place where volunteers are available that have an expertise in health care, law, accounting, etc".

"My first thought was it would be a place where people can't move around

very much. But ... why can't we all go there and have a meeting place and a group place, and great shows, and entertainment ... And friendship ... I think that's the most important thing, friendship, having people to talk to."

"I see a place where the rest of the community can connect with the seniors in the area, allowing for increased utilization of the seniors skills, knowledge, and energy ... where we have a social gathering for the community ... where the whole family feels comfortable in attending ... where family events can be held ... where seniors and youth can enjoy each other ... a place that gives seniors an opportunity to interact with young people by being "grandparents" in a Day Care Center."

Our Board of Directors continues to work year round to obtain a five acre site and secure the money to fulfill your dream. Please continue to hold positive thoughts. It is time and we need all of our officials at the County and Federal level to recognize our need and dream. Please take this opportunity to write or call our elected representative and request that they honor our expressed desires. Send letters to the editor of the Union Democrat, the PML News and the Yosemite Highway Herald.,

Groveland Kiwanis Club Plans Mexican Dinner

by Rudy Manzo

Get ready for the Groveland Kiwanis Club Annual Mexican Fiesta Dinner, which is going to be held on April 28, 2007. This year's event will be held at the Groveland Community Hall, which is currently undergoing a face-lift. The dinner will be served from 5:00PM until 7:00 PM. The Fiesta Raffle will be held following dinner.

This years menu for the gala event will consist of your choice of beef, chicken, pork or veggie burritos, rice, beans and all the "fixins" A beverage will also be included. Tickets will be pre-sold for the dinner and the cost is \$ 15.00 for adults and \$7.50 for children ages 12 and under. If you don't buy your tickets ahead of time, don't worry; they will also be selling them at the door until the food runs out.

The Groveland Kiwanis Club will be holding a raffle at the dinner with several super prizes being given to lucky winners.

The first raffle prize being offered this year is a Scenic Flight Over Yosemite. The second prize is for a Double Decker Houseboat rental on Lake Don Pedro for 1 day. But wait there's more; a Free one-day ski boat rental at Lake Don Pedro will be raffled. There will be many other items included in this year's raffle so you don't want to miss out on this event. Other prizes will be offered in the silent auction.

This is a fundraiser for the club and proceeds will be used to fund the annual Groveland Kiwanis Club Child Shopping Spree, Scholarships for Tioga and Don Pedro High School Seniors, Christmas Basket project and other Community Service Programs. Mark this date on your calendar. Come join us for a great evening of food and fun. Your support will be greatly appreciated. Tickets can be purchased from any Kiwanis member or by calling Gordon or Gloria Stevens at 962-1823.

Throckmorton
enterprises

17433 Highway 120
Big Oak Flat, CA 95305
962-7308

Since 1988

Computers Repaired

Mac and PC, home or office, networks and printers repaired
we also offer fax, copy and fast Internet access

Bob's Tip: Take frequent vacations.



Third Annual Cinco de Mayo Fundraiser

by Sharon Hunt

Spring is here and Cinco de Mayo is right around the corner. This year the third annual Cinco de Mayo Gathering Place fundraiser is Saturday, April 28, 2007 at 5:00 pm at the Lake Lodge. The last two years have been sell outs. The evening begins with live strolling music and the no host Margarita bar, followed by a delicious Mexican dinner catered by the Hotel Charlotte. There will be wonderful donated raffle prizes for the price of a paddle. Buy a paddle and you are guaranteed to be a winner. Of course, we will have a live auction. The grand raffle prize is a Bar-b-que Swim Party for 12 people at Catherine and Larry Santa Maria's home or \$350 in

cash. The grand raffle prize tickets are 7 for \$10. One of the best parts of this raffle will be the homemade bar-b-que prepared by the Gathering Place Board. If you are not able to attend the dinner, you can purchase raffle tickets for the Bar-b-que Swim Party or the \$350 by calling 962-7904 or 962-7707. All the money goes into the building fund. Oh yes, dig out your Mexican Fiesta clothing. The dinner tickets are \$35 per person.

We want to thank the community for all the support you are giving us. Your encouragement spurs us on and convinces us all the more that it is just a matter of time when the Gathering Place will be a reality.

ANSWER TO "MYSTERY SCENE"

March's Answer: Frank Ferretti



Stock wall built by Frank Ferretti.

Family Wellness Faire

Soroptimist International
of Groveland's
7th Annual
Family Wellness Faire

Tuesday, April 10, 2007
8:30 a.m. - 1:00 p.m.
Tenaya Elementary School

Free Family Health Information
Low and NO cost screenings!



WINEAUX EVENTS

By Peggy Mosley, The Groveland Hotel at Yosemite National Park

Wine has become a major part of the activities of The Groveland Hotel over the past 17 years.

We have received The Wine Spectator Award of Excellence for nine years, featuring almost 600 labels on our wine list, with pricing from \$15.00/bottle, to our aged Cabernets at \$435.00/bottle.

Our **Wine Discovery Program** has become a very popular mainstay on the 2nd and 4th Fridays of each month at 6 PM. Four wines are tasted – 2 white and 2 red, including one import. Information on the wines being reviewed includes data from the winemakers, varietals and vineyard materials, tasting and pairing notes, and actual tasting of the wines with various cheeses, fruits and crackers/breads provided as part of the Wine Discovery event.

Cellar Tours are also a fun part of the wine discovery. We have 3 cellars – all in the lower level of the Adobe Building, with the original stone walls laid in by the Chinese, providing the natural cellaring facilities for our wines.

Other fun stuff happens during Wine Discovers – such as borrowing the 5 oz., thick rimmed wine glasses from one of our neighbors and tasting the same wines in THOSE glasses and then in the fine stemware from our restaurant. The results were WOW!! – I had no idea stemware could make such a difference in the taste of a wine!

We've even gone totally extravagant on occasion, and brought out the Caymus Special Select for one of the wines for tasting! Wine Discovery happens in the upstairs conference room. **Reservations are highly recommended. Cost is \$14 per person.**

The Wineaux Shop is our retail wine shop and offers wines for off-site consumption from our wine list at 30% off the wine list price. This includes all items in the cellars, including the Caymus, Opus, Silver Oak, etc.

Many wine-related gift items, including, cloth or paper bottle covers, cocktail party wine glass holder plates, cheese plates, serving pieces, 'cork-pop' wine openers, Schott-Zwiesel Titanium Oxide Crystal stemware, Wine Preserve, wine bottle caps/sealers, etc.

Items from the **Wineaux Shop** make great Thank You Gifts for your clients when you close the deal, or finish the project – as well as Gift Certificates from the Hotel...and the best part – **it's open from 7 AM 'til about 11 PM, daily, including holidays!**

Winemaker Dinners are a great way to taste wines in their most exciting way – the way wine was intended to be served – with food! The food and wine enhance each other when properly paired to recognize the fruit, tannins, and all other elements of a great wine and how the wine enhances the flavors or the food and in return the wine is greatly improved when served with the food. This is one of the more exciting and rewarding elements of wine consumption. Our Winemaker Dinners are intended to recognize great wineries and present their products with our Executive Chef Greg Lutes marvelous food and his extensive knowledge of wine. Winemakers are generally available at these events to explain their wines, the fruit, vineyard, harvest, pairings, etc.

The 2007 Winemaker Dinner Schedule is as follows:

Twisted Oak Winery – Murphys – Boy Brainerd, the wine guru (his business card says, 'Wine Pimp') of Twisted Oak delivers, without a doubt, one of the most fun, memorable and exciting winemaker dinners I've ever attended. A little risqué at times, but never too much. He keeps the crowd in stitches, with the tee shirts and above all, tossing around the rubber chickens!

And guess what?? I haven't even mentioned the wine or food yet!

Twisted Oak Winery produces some of the greatest Sierra Foothill wines I've tasted. They specialize in Rhone Style wines normally thought of as Spanish varietals, so you won't find the traditional whites of Chardonnay or the reds such as Cabernet Sauvignon. Instead you'll find the whites that include Viognier, Albarino, Verdelho and reds that sound like Tempranillo, Grenache, Syrah, The Spaniard, Meritage, etc. These wines are quite moderately priced and pair nicely with a large variety of foods. Jeff Stai, the owner, has created a new Port – aptly named 'Pig Stai Pour't' In spite of the name, it's really quite good.

Executive Chef Greg Lutes has put together the following menu, pairing it with Twisted Oak wines. I think you'll really enjoy this evening and we'll see you there. Cost is \$65.00 person, plus tax & gratuity.

First Course

Smoked Salmon Two Ways • Fingerling Potato Salad • Smoked Mussel Vinaigrette

Second Course

Seared Diver Scallop • Braised Endive and Citrus Butter

Third Course

Pan Roasted Duck Breast • Sweet Corn Johnny Cake • Chipotle BBQ Sauce

Fourth Course

Duo of NY Strip Steak and Braised Kobe Beef Short Ribs • Celery Root Puree • Truffle Sauce

Fifth Course

Grand Marnier Souffle



209.962.40000 ext.304 | WWW.GROVELAND.COM

JORDAN DEVELOPMENT LLC

Brand New Custom Home



Unit 3 lot 127 - Nob Hill Circle — 4 bedroom 2.5 bath 2033 Sqft. Potential RV storage area. High end quality in everthing. Beautiful flat .3 acre lot, Knotty Alder cabinets, Granite slab, stainless steel appliances, wet bar, hardwood and upgraded carpet throughout, open floor plan, \$519,000.

Seller will buy down 1 Full Interest Point on buyers new loan.

**650 365-3638
or 650 298-0093**

“S” Club Attends First Conference

by Bonnie Phillips

Soroptimist International of Groveland (SIG) sponsors the “S” Club at Tioga High School. This year we were so proud to provide financial help so that seven students could attend the Sierra Pacific Region “S” Club Conference (All Hands On Deck) at Asilomar, March 2-4, 2007. Attending were Briana West, President, Brittany Bradley, Vice President, Amelia Nickell, Secretary, Roxanne Rogers, Treasurer, Jane Collier, Elise Vallotton and Tyler Hawkins.

The Asilomar Conference grounds are right on the beach and the over 100 attendees went to workshops, including ranger-led tide pool and sand dune tours, as well as Saturday of Service, a Backpack project and discussion about “S” Club diversity and recruitment. More fun included a bonfire with s’mores, a fun mixer on the first night to meet and make new friends with other “S” Club members from 14 northern and southern California schools. There was a “no talent talent show”, mealtime challenges to sing songs, do skits, form a conga line or just generally enjoy lots of fun and laughter together.

Saturday night, awards for best spirit,

participation and many other things were handed out. Congratulations to Jane Collier, who was one of the three recipients of the prestigious Mary Ellen George cash award!! Her friends just screamed and clapped when her name was announced. Jane will have a good start at Humboldt College this fall and we wish her well as she begins her exciting, and we’re certain, successful college experience.

Also in attendance were advisors Judi Hawkins from Tioga and Etty Garber, SIG “S” Club liaison. They expressed great pride and appreciation in the conduct and cooperation of all of the attendees. Many thanks to Mrs. Hawkins for all of her hard work and time she put in to help her members prepare for this conference. Her positive and happy outlook is infectious and she is an inspiration to her students. The kids reported that the conference was “a blast”, “really fun”, and “we want to come back again next year!” We certainly hope you brought back wonderful new ideas that will help you with your service projects for others in our community and that you can repeat this positive experience next year!



Wildwolf ART GALLERY
209.962.0342

NOW SHOWING
M-F 1-5 SAT 12-6
A Very Special Showing of
the artists of
TIOGA HIGH SCHOOL
Now thru April 7

COMING SOON
The Art of Local
COLUMBIA COLLEGE
ART STUDENTS
April 9 - 28

The Photography of
REBECCA HARVEY
April 30 - May 19

COME IN AND SEE WHAT'S NEW. BROWSERS WELCOME.

18727 Main Street, Suite D, Groveland, California
On Back Street across from the Post Office

New Free Chipping Service Offered by Fire Safe Council

The Yosemite Foothills Fire Safe Council (FSC) announced today a homeowner program designed to eliminate hazardous fuels by providing a free chipping service to homeowners who cut and stack brush, small trees and other debris. The goal is to assist residents and land owners with the new state law requiring one hundred feet of defensible space around a residence or other outbuildings. Fire officials have mentioned that later this spring citations may be issued to homeowners that do not comply with the new regulations.

The FSC will subsidize the cost and hire a chipping service to dispose of the brush, trees and other fuels. The program is offered on a first come, first served basis and also depend on scheduling considerations to maximize the chipping of debris. "This is an excellent opportunity for residents to reduce the fire hazard on their property" according to Nancy Longmore, fire prevention specialist with the

California Department of Forestry and Fire Protection. "What a great tool to eliminate the flammable debris around homes and get in compliance with the defensible space regulations" Longmore added.

A community information session is scheduled for Monday April 2nd at the Groveland Library downstairs conference room beginning at 6:00 p.m. as part of the regularly scheduled Fire Safe Council meeting. By attending this information session you will become awareness of requirements and be able to sign for the free chipping of green plant and material waste. Sign-ups for the chipping will begin that night and continue until the limited funds have been spent. The program will absolutely end on July 31, 2007.

The chipping grant covers residential chipping for both southern Tuolumne County, and Northern Mariposa County. More information will be provided at the informational session on April 2nd or call the FSC at 962-4673.

Pine Cone Singers' Spring Concert

by Gail Perlee

"Red, White, And The Blues" is the name of the Pine Cone Singers' spring concert this year which goes 'on stage' the weekend of May 18, 19, and 20. Lively madrigals, a spiritual or two, toe-tappin' folk tunes (Aaron Copeland style--equals fun!), a little jazz, some blues, and a few 'oldies-but-goodies' from a while back ("I Only Have Eyes For You", "The More I See You", "You and The Night and The Music", "Embraceable You", "Exactly Like You" Hmmm?

Sounds like a theme, but isn't. Just happy happenstance. And as usual, choral numbers will be interspersed with solos, duets, quartets and such.

The 40-plus members of the chorus, under the direction of Dennis Brown, are hard at work preparing for what they're certain will be a great concert. Tickets will go on sale toward the end of April at Yosemite Bank, The Hotel Charlotte, and Marijke's or call 962-4240 for reservations.

GROVELAND HOTEL

P R E S E N T S

Y O S E M I T E

Courtyard Theater

MAY 25

JONI MORRIS

as Patsy Cline



JULY 27

JONI MORRIS

Legendary Ladies
in Country Music

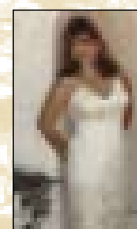

JUNE 15

JIM CURRY

as John Denver

JUNE 22

BARBARA MORRISON

with the Rod Harris
Band

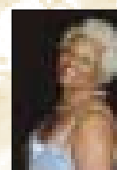

AUGUST 17

ROD HARRIS

and the Columbia
Kicks Big Band

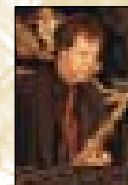

JULY 20 & AUG. 31

DUENDE
DRAMA &
LITERATURE

Two one-man plays:
Friendly Fire and
The Great Blight



SEPT. 14 & 16

JACK FOLTYN

as Elvis Presley



ALL SHOWS AT 8:00PM / TICKETS \$28

GROVELAND HOTEL

Reservations (209) 962-4000 or (800) 273-3314
18767 Main Street • Groveland CA 95321

DINNER THEATER & SEASON TICKET
PACKAGES AVAILABLE



www.groveland.com

DON'T STOP NOW!
Follow the Easter Bunny
to these "Featured" Homes For Sale



19349 James Circle, 2/232

A Mackey home at its best. Hard to find entry level 2407 sq. ft. of open spacious living space with 3 B/2 "large" baths. Beautiful cathedral ceiling accented in Knotty Pine. Formal & casual dining areas, 2 car garage with large storage room. You can't miss this one! Proudly offered at: \$530,000.



12921 Green Valley Circle, 3/384

Charming remodeled 3B/2B with red & white oak hardwood floors, new carpet in bedrooms, freshly painted, custom crown molding, and all new kitchen appliances. Proudly offered at: \$333,000.

BONUS. Adjoining lot (3/383) for sale by same owner. Lot available for \$95,000.



Take a virtual tour on my web site: groveland-real-estate.com

June Dee, Realtor
209-962-5190



EACH OFFICE IS INDEPENDENTLY OWNED AND OPERATED

Employment Opportunity

Pine Mountain Lake Association is currently accepting applications for the following position.

Sous Chef/Line Cook

\$12-\$15 hr. D.O.E. call or email Allie Henderson, HR Administrator, 209-962-8628 or pmlhr@pinemountainlake.com

An Equal Employment Opportunity employer.



Pleasant View Properties

18800 Main Street • Groveland CA

EACH OFFICE IS INDEPENDENTLY OWNED & OPERATED

Office 209-962-7372

fax 209-962-7238

Toll-free 866-350-7372

Visit us on the Web at: C21pleasantview.com



THIS IS THE ONE: Comfy, Cozy Chalet 4 bedrooms, 2 Baths, With upgrades from Pergo Flooring, Newer Carpet, French Doors going out to the wonderful deck, Close to Golf, Swimming, and Tennis. Don't Miss Out!!! \$299,950 18982 Jimmie Bell St. Unit 7 Lot 171

VIEWS TO LOVE! This custom 3 bed 2 bath home situated on 1.29 acres is the perfect get-away home or a place to settle in. You choose the carpet and paint. \$490,000 13480 Yorkshire Rd. Unit 12, Lot 201

DOORS ARE OPEN-VACATION RENTAL ETC. ETC. "PROPWASH PARADISE" Taxiway Property w/"unobstructed" view of runway. 1800 sq. ft. house w/attached hanger 45x45x10. 1900 sq ft. deck w/gazebo. overlooking runway. 2 bedrooms 2 bath w/guest cottage with 1 bedroom 1 bath. Wine Celler, storage, 2 horse barn w/corral. All this for only \$774,000.00 20945 Woodside Way.

BIG CHALET - SMALL PRICE This spacious renovated chalet sits on 1.25 acre w/almost 3000 sq. ft of living space & 1320 sq. ft. of deck. 3 bedrooms & 3 baths w/office space a two car attached garage and a four car detached garage or shop. All of this and much more for only \$143.00 per sq. ft. \$431,000.00 19698 Cottonwood Street Unit 6, Lot 164



NICE HOME CLEAN AND SERENE: Very peaceful & comfortable setting. Two stories w/ screened downstairs patio. First story deck and a open floor plan. Lots of storage & much more. \$309,000 12098 Hillhurst Circle Unit 8 Lot 144



QUALITY PLUS: This nearly new 4 bedroom 2 1/2 baths home with over 1900 sq. ft. of living space is sitting on a large lot 0.67 of acre with cedars surrounding the house. Guest quarters with Private entrance on lower level, an observation deck for lake viewing. This home was built with the finest quality materials and fixtures available. Too many features to list come see for yourself if it is quality you are interested in. \$489,000 20189 Pine Mountain Drive Unit 4 Lot 276

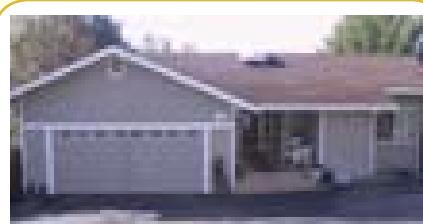

CUSTOM HOME WITH VIEW Beautiful custom home on quiet court. 3 bedrooms 3 baths with 2704 sq. ft. of living space on over 1.34 acres. Vaulted pine finished ceilings, dual pane windows, beautiful stone fire place and much much more!! 20519 Echo Court Unit 3, Lot 152 \$489,000.00

7.20 GREEN ACRES IS THE PLACE TO BE: Beautiful 1560 sq. ft. remodeled like new home under the cascading century old oaks. 3B/2B. Living Room Dining Room, Bonus Room, all sitting on a level meadow with old restored barn. \$499,000 22978 Ferretti Road

BRAND NEW! Beautiful home has a great open floor plan & spacious decks for entertaining on 1- level. 3 beds and 2 baths w/over 2200 sq. ft of living space. If it is a new home your looking for at a price that is affordable you really gotta see this one. \$422,000.00 20446 Pine Mountain Lake Drive. Unit 3. Lot 63

Country Living with View: Yosemite Vista Estates 2 Bedroom 2 bath with 2 car garage. Quality manufactured home With hill side garden. \$205,000 22642 Hidden Hollow



CUTE HOME ON 4.0 ACRES: Adorable 2 bd/2 ba home w/loads of privacy. Conveniently located close to Hwy. 120 in Big Oak Flat. Ready to move in. So if you want your privacy but don't want to drive miles to town this is a must see. \$324,000.00 10930 BLACK ROAD, BIG OAK FLAT



PRICE REDUCED! TALK ABOUT ADORABLE! 3 bd/2 ba completely redone inside - you have to look! 1.00 acre completely fenced in - over-sized garage, beautiful landscaping, so much more, just too much to list. \$359,000.00 Unit 12, Lot 119 21139 Hemlock St.

OFF THE BEATEN TRAIL: Located on 40 acres, sitting on the ridge above Groveland with views all the way to the valley floor. This 3 bd, 2 bath home has tile floors, open beam ceilings, window seats, central vac. detached 2 car garage with work bench plus car port and hot house. Kitchen with plenty of storage, antique stove, cook top, oven and trash compactor. \$495,000 20111 Cherokee Trail

UP THE HILL FROM LAKE: You will find this custom 3B/2B home (completed 10/06) with wide open floor plan and a wall to wall windows. Granite counter & stainless steel appliances, extra wide 2 car garage & extra parking on .38 acres. Great details throughout. \$509,000 4/541 Cresthaven Dr.

ARCHITECTUAL DELIGHT - Elegant 4B/3B level entry 3300 sq. ft. home on .64 gentle sloped lot. Each room is richly detailed including arched entries, birch hardwood floors line the entry, living area & chef's dream kitchen. Trex type deck with engineered lower deck that houses the hot tub. Views of the mountain peaks and a "peek" of the lake. If you are looking for a large elegant custom home - look no further. \$777,000 20756 Point View Drive, Unit 4, Lot 203



QUALITY MACKY BUILT HOME: 2407 sq ft of spacious living space with 3B/2B "large" Baths. Beautiful cathedral ceiling accented in Knotty Pine. Formal & casual dining areas, 2 car garage with large storage room. You can't miss this one! \$530,000 19349 James Circle Unit 2, Lot 232



GREAT WEEKEND HOUSE: Newly painted in & out, new hardwood floors, crown molding, new appliances. Great Weekend house. \$333,000 12921 Green Valley Circle Unit 3, Lot 384

ENJOY THE TRANQUILITY. Beautiful Manufactured home on 3/4 of an acre. Surrounded by Oak trees this 3 bed, two bath home is only two years old. Enjoy the deck with views of the woods, this home has double paned windows, skylights, cathedral ceilings, double garage, and much more. 20828 Ferretti Road \$285,000.00

LOTS OF LOTS!

Unit # 3 Lot 149\$149,500.00 (Lake View)
Unit # 7 Lot 69\$40,000.00
Unit # 6 Lot 135\$42,500.00
Unit # 7 Lot 218\$75,000.00 (SEWERED)
Unit # 15 Lot 51 \$85,000.00 (SEWERED)
Unit # 3 Lot 343 \$95,000.00 (SEWERED)

WELCOME TO CENTURY 21



George Voyvodich

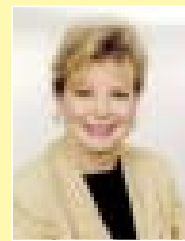

Carol Voyvodich



Michael Beggs



Patty Beggs

HAPPY EASTER!



June Dee



Kjell Nilsson

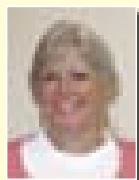

Carol Cooper

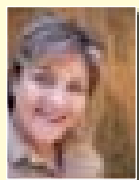

Brenda Crouse

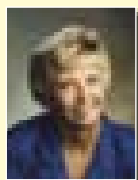

Peggy Sharp

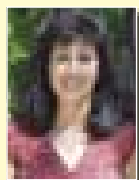

Michelle R. Perreira

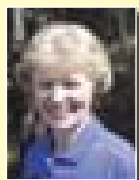

Nancy Jones

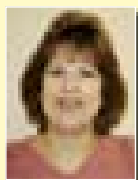

Kathy Niedens

Notaries on staff • Remember—If You List With Us, We Market Your Home In The Bay Area. Call Us For Your Personalized Marketing Plan.

Quilt Guild

The Pine Needlers Quilt Guild met on February 20, 2007 at 6:00 p.m. in the lower room of the Groveland Library. President, Mary Brederle, opened the meeting with the Pledge of Allegiance. Guests were Sally Copeland, Lynne Orloff, Wanda Pateree, Cheryl Ludolph and Debbie Peters. Our new member is Jane Peters. The Treasurer's Report was given by Dee Small.

Joyce Reitzen introduced the speaker, Sandy Turner, who has been teaching for over 20 years. She showed many beautiful quilts, including a spectacular orange poppy on a black background, which she had in the Pacific International Quilt Festival.

Show and Tell: Ann Johnson had a blue and white embroidered quilt top and a Christmas Quilt; Joyce Reitzen had a blue and white quilt; Barbara Rife showed placemats; Lillian Cravens had an appliqued quilt; Julia Brooks made several pillowcases for Tuolumne Trails, also a hand appliqued wallhanging of a turtle and a kaleidoscope wallhanging. Jan Sloan had a reindeer-Santa wallhanging and another Christmas wallhanging; Georgette had pillowcases for Tuolumne Trails; Anita Millard showed an appliqued black and tan quilt; Bunny Kite bought a kit at PIQF which featured huge red poppies and she also had a blue, pink and yellow quilt. One of the guests had a cat Christmas wallhanging and a scrappy denim quilt from when she was a schoolteacher and her students did the blocks. Sandy Smith had two pillowcases and Sharron Wahman had a Christmas wallhanging.

The Log Cabin Blocks of the Month were won by Jan Sloan. The heart blocks were taken home by Lillian Cravens. Sandy Smith talked about the Quilt Stroll which will be June 9, 2007 and will have quilts on display from Yosemite Bank to Mary Laveroni Park. The Committee consists of Sandy, Pat Helling, Fran Fears, Harriet Zargas and Joyce Reitzen. There will also be vendors' booths and demonstrations by quilters.

Judy Cozad thanked everyone who has made pillowcases for Tuolumne Trails Kids Camp. She received 74 pillowcases at the meeting.

Wina Helm gave a Directors' Report. Judy Basey asked for a Nominating Committee. Judy also talked about the Opportunity Quilt, using batiks. Sandy Smith said she will take the quilt and tickets to both the Modesto Quilt Guild and the Sierra Quilt Guild in Sonora.

The Raffles were won by Julia Brooks, Mary Bruderle, Coline Simmons, Judy Basey, Lillian Cravens, Catherine Santa Maria, Lonnie Roman, Darlene Arnold, Mary Brown and June Ross.

We meet on the third Tuesday of each month in the lower back room of the Groveland Library. The meetings begin at 6:00 p.m. and we welcome any novice or experienced quilters.

Pacific State Bank



"We're the New Wave in Community Banking"

7-Month CD Special

5.40%

5.46% APY*

(\$2500 Minimum Deposit Required)

<<< Service Charge Free Checking Included >>>

**18543 Main Street
Groveland, California
(209) 436-1800**

"20 Years and Over \$385 Million Strong"

www.pacificstatebank.com

Angels Camp, Arnold, Groveland, Hayward, Lodi, Modesto, Stockton, Tracy

*Annual Percentage Yield

The minimum to open and earn the APY is \$2500

A penalty may be imposed for early withdrawal.

Rate effective 03/01/07 through 04/15/07



Northern Yosemite Corridor Partners, Inc.

NYCPI Partners with Mountain Sage

Spring is here and we are all looking forward to lots of color. The NYCPI Downtown Venues Committee, Lorraine David, Cheryl Giles and Sharon Hunt have joined forces with Regina at Mountain Sage to beautify Main Street so that people will want to get out of their cars and enjoy our town. We walked Main Street from Mountain Sage to Iron Door. Further plans call for walking just beyond Main Street

Market. The beautification centers on planting redbud trees, hanging baskets and planter boxes. Regina will design the areas to be planted and the supplies needed free of charge. We plan to secure a grant to pay for this great splash of color. After the designs have been completed, we will be talking with the merchants in town to show them all the possibilities.

PG&E has a program where they are

putting in historical lamp posts in many of the towns along the Mother Lode. How do you think our town will look with historical lamp posts placed in appropriate spots along Main Street?

We have also been discussing putting up signage, another public bathroom and of course more parking. If these projects or any other ideas tickle you fancy we would love to have you on board. You can contact Cheryl Giles at 962-6314.

Groveland Mercantile

YOUR EVERYTHING SHOP WHERE ONLY THE BEST WILL DO

FEATURING

Ghirardelli Chocolates, Jelly Belly's, Simply Sweets local fudge, Colt's Bolts Premium Chocolate & Chocolate Covered Espresso Beans

Citlali Pure Mexican Vanilla, Fine Soups and Bread Mixes
Aspen Cider Mix

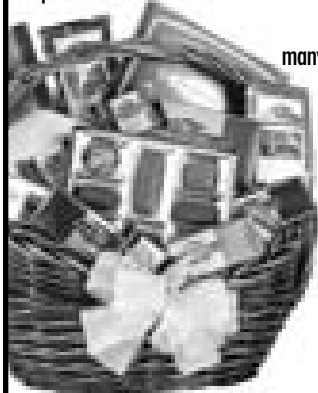

KITCHEN GADGETS

many of which you will see on the Cooking Channel
Tea Pots and US Made Coasters

Locally Knitted Scarfs
Mountain Home Decorator Items
(we do special orders)

PREMIUM DOG & CAT FOOD AND PET SUPPLIES

Nyjer Seedsox and Nyjer Thistle seed by the pound
Designer Hummingbird Feeders

Oatmeal Studio and Leanin' Tree Cards and much more!



Hours Monday – Saturday 10ish– 5ish and Sunday 11ish to 4ish / 962-4438

Locally Owned and Operated by Tony and MaryAnn Kash

Sadie & Bubba help out sometimes

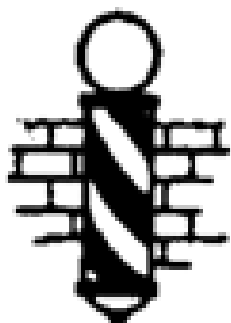

GROVELAND TONSORIAL PARLOR & BARBERSHOP

19000 Main Street, Groveland, CA 95321

Open Tuesday thru Saturday

209/962-5557 Trish Bedford, Owner

Cheri & Farah at Body Beautiful

Specializing in Hair, Makeup, and nails

Tanning • Massage • Full-service Salon



(209) 962-6671 • 18729 Main St. Downtown Groveland

Groveland Community Hall Make-over Begins

by Rudy Manzo

On February 24th, the Groveland Kiwanis Club members got an early start on the kitchen in the Community Hall. Judy Connery, Rudy Manzo, Carolyn and Ron Baugher, Mark Ray, Gloria and Gordon Stevens and Colleen Carr broke out the pails, sponges TSP and anything else they could find to begin cleaning. The kitchen walls were scrubbed down, cabinets were cleaned out, windows were cleaned, and stainless steel surfaces were washed. The project was definitely under way. At days end, everyone was amazed at the transformation that had just taken place. They could only imagine what it would look like when the main hall, dining area and kitchen were painted.

February 28th brought in the next group of fired up workers, led by Mike Dwailebe, painter extraordinaire, of the Groveland Rotary Club. His crew consisted of: Larry Shaw, Jim Goodrich, John Brunk, Joe McGrath, Red Rossio, Dick Fries and others. They began masking off the light fixtures so the ceiling could be painted. While this masking was taking place, the American Legion Group, led by Dennis Smith, came to move the U.S. Flag from the present location to the wall near the kitchen. This will give everyone an immediate view of the Stars and Stripes as they enter the hall. They did a great job of relocating the flag.

Once this relocation project and masking were finished, the Rotary Club began spraying the ceiling in the main hall as well as the Dining area. What a difference this has made. On March 2nd the Rotary gang came back in force to start the wall painting. The main hall was taking on the look of a very inviting place to hold meetings and other functions. At days end the Rotary paint crew departed more tired than when they arrived. The hard work put into painting the ceiling and the walls was completed and what a fantastic job they did. Unfortunately, the painting took longer than expected and resulted in Bingo being canceled at the Community Hall. We extend our apologies to the Lions Club and their Bingo followers. We can assure you that Bingo will take place the first Thursday in April in a more inviting environment. We would like for everyone to come out and support the Lions Club at that time.

The morning of March 3rd was started off bright and early when Barb Elliot arrived to get the ball rolling (pardon the pun) as rollers, paint brushes, paint pans and buckets were lined up and ready for the Soroptimist work crew to come in. Just to make certain that they would be

fully prepared, a huge pot of coffee was brewing. The feisty Soroptimist paint gang was ready to get started. The crew consisted of: Barb Elliott, Marilyn Fields, Faye Buckley, Thelma Faux, Bonnie Phillips, Linda Struhm, Nadele Manzo, Amanda Kleahsen, Shirley Brasesco, Donna Thayer, Jeanne Brunk, Gail Shaw and Catherine Santa Maria. Besides, Joe Elliott, Larry Shaw, Mike Dwailebe, Rudy Manzo, and Al Rodriguez were there to lend a hand. When this group of ladies get going, it is a sight to behold. This is a jet propelled paint team. They completed their project and the dining area glowed when they were done. Great job ladies. Winnie was on hand with praises and excited to show off the new Community Hall "LOOK" at the Rebekah Lodge's first Sunday breakfast on March 4th.

The Kiwanis Club came in the week of March 5th for another paint day to finish up the kitchen. On March 9th the ROOFB crew began the bathroom project. They have picked colors and accessories and have done a fantastic job. We are all looking forward to finalization of their project. Along with Mary Brown, The ROOFB crew will be getting the new curtains up to finish off the main hall.

The American Legion crew, led by Dennis Smith, will be coming in once everything else has been completed to refinish the floor in the main hall. This is a major undertaking and their efforts are greatly appreciated. Just to let everyone know, the magnitude of this phase of the makeover will require that the Hall be closed for one week. We will keep everyone posted as to when this will take place.

Studies are still being conducted to determine what media system would work best for the type of programs held at our hall. Once the determination has been made, we will be starting a fund-raiser to purchase what will be utilized. Lighting improvement for the Pine Cone Players performances is still being studied also.

Several individuals, clubs and organizations are asking how they can help with the many dream projects left on the list. If you are one of those, please contact Rudy Manzo, 962-5219, or Judy Connery at 962-4615. It really is fun to be a part of "What's happening in Groveland".

With everything that has been done thus far we feel this should be an example to other communities as to how service organizations can work together and achieve a mammoth project. All of the Groveland Service Groups that have participated in this undertaking deserve a very big "THANK YOU".

Gains Community Service Award Nominations

by Judy Myers, Jim Goodrich, and Phil Yoon

Do you know someone to nominate? The Groveland Area Involved Neighbors (GAINs) is asking the community to nominate the recipients of the third annual GAINs Community Service Award and GAINs Youth Service Award. The purpose is to recognize deserving members of the community who have made outstanding contributions for the betterment of Groveland and the surrounding areas and to encourage community service.

Awards will be given to an adult and a youth who have performed either through a community organization or through individual effort, on a voluntary basis, in 2007 and will be presented at the '49er Festival in September. In addition, there

is a plaque honoring winners in the foyer of the Groveland Museum and Library building.

GAINs is requesting nominations from local service clubs, other groups, and individuals. To nominate someone, submit the nominee's name, phone number, reasons for nomination, and examples of exceptional service during 2007, along with your own name and contact information. Or use a ballot available on posters around town or at the Groveland Library.

Submissions may be sent to GAINs, P.O. Box 179, Groveland, CA 95321, emailed to GrovelandandGains@aol.com, or dropped off at the Groveland Library in the GAINs COMMUNITY SERVICE AWARD box. All nominations must be in by May 31st.

The Gathering Place Annual Community Treasure Award

by Sharon Hunt

The Gathering Place is proud this year to present the Community Treasure Award to three outstanding women. Each of them has made remarkable contributions to the Groveland/Big Oak Flat communities. The 2007 recipients are Edith Gray, Winnie Black and Mary Laveroni.

The Community Treasure award was established in 2006 to honor those persons who have truly made a difference in our community.

Edith Gray and her husband, Barney, moved to Pine Mountain Lake in 1991 laden with 187 containers of plants in their moving van. It wasn't long after that that Edith along with two other women, formed the Pine Mountain Garden Club. Under Edith's loving care and knowledge of plants, scrubs and trees, the Garden Club took on the community project of cleaning up the historic jail and turning it into a colorful beautifully designed garden for everyone to enjoy. To this day the Jail continues to be one of the show places in downtown Groveland. Edith has become the matriarch of the Garden Club. She is the stuff heroes are made of!

Winnie Black moved to Big Oak Flat when she was barely twenty. She says, "I came up the Old Priest Grade in a wagon." When Southside Senior Service started the congruent lunch program for the seniors at the Community Hall, Winnie got involved. She took on the leadership on organizing, serving the meals and cleaning up week after week. Winnie is now ninety-three and she continues to service lunches and clean up! "It keeps me young!" This sweet humble lady is an icon. She is the stuff

heroes are made of!

Mary Laveroni moved here in the early 1930's when Groveland was a small town with "iron red water that stained the sheets" and wells that ran dry in the hot summers. With Hetch Hetchy relocating to Moccasin, the amenities went with them. Tired of living in a 'rustbucket water' town, she got motivated. Mary fought for Groveland to have access to the golden pure Sierra water of Hetch Hetchy. Shortly after winning access to the prized water supply, she and her friend Lena Casaretto put their minds together to form the Groveland Community Services District. Mary served as Chairperson for 26 years. Besides bringing water to the town of Groveland, Mary changed the community drastically once more. With the town full of youngsters and retirees needing modern medical care, she found doctors that would set up shop here in Groveland, and went one step further, she donated the land to build the Groveland Medical Clinic and Ambulance Center upon. Few people realize her donation of the medical center land as she refused to have her name upon the building or any 'fuss' made about it. Humble to the needs of the community, she felt good for the act itself, with no need for recognition or notoriety. She is the stuff heroes are made of!

Last years recipients were Ken Goens and Merle and Charlie Heath.

The presentation of the these awards will be made at our Cinco de Mayo celebration on Saturday, April 28, 2007, at 5:00 pm at the Lake Lodge. If you would like to honor these recipients, the tickets are \$35. You can call 962-7904 to purchase them.

PML News Delivery

Although we guarantee that the PML News is mailed from Modesto, CA on the same day (between the 26th-30th of month), most post offices (except Groveland) sort Bulk Mail after First Class mail. So, consider a **FIRST CLASS delivery subscription for just \$18/yr?** (\$18 per year for property owners and \$28 per year for non-property owners) **Interested? Call the PMLA Office at 209/962-8600 or see form on page 3.** NOTE: The Pine Mountain Lake News is also available (in pdf format) at www.pinemountainlake.com/pmlnews.html. New editions are posted by the 1st of the month.

cc by design
Let us help you turn
your house into a home

INTERIOR DESIGN • FINE HOME FURNISHINGS • WINDOW FASHIONS



FRESH
SPRINGTIME

CREATE A FRESH LOOK FOR YOUR HOME...JUST IN TIME FOR SPRING
SPRING SAVINGS - 20% - 60% OFF

SHOWROOM
18145 Main Street
Jamestown
209-984-0500

SEE STORE FOR DETAILS

Visit our Jamestown
showroom and gift gallery

Call for a personal
in-home consultation



**STAN & CHARLENE
CRUFF
OWNERS**
**AWARD WINNING
ALLIED ASID INTERIOR DESIGNER
IDS - IRDS - NKBA - WCAA**

WORKROOM
3331 Santa Fe Street
Riverbank
209-863-8500

STORE HOURS
MONDAY - FRIDAY - 10 - 5

JAMESTOWN ONLY
SATURDAY - 10 - 4

Progress Continues at Tuolumne Trails

Camp Director Named by Virginia Gustafson

The most exciting news at the camp is that we have hired the camp director. John Infelise and his family will be relocating from Minnesota to the camp in April. Mr. Infelise is an experienced camp director and teacher. He has taught environmental education near Santa Cruz and served as director of Camp Lodestar near Jackson, CA. He also served as project manager for a large Rotary International home building project in Colima, Mexico. Watch next month's article for an interview with John. For now, John says, "I am excited to begin work at Tuolumne Trails; it is a bold and meaningful project that I will be proud to be part of. I look forward to joining the community and working with you all." All efforts are focused on finishing off the kids' bunkhouses, completing the Great Hall dining room and infirmary, and building the pool. The Great Hall is up to the second story now, with the logs ready to go on the outside of the steel frame. The bathhouses are under construction too.

As usual our volunteers make all the difference. Mike Gustafson, Mick Hopson and Steve Cooper wired the kids' bunk-

houses. A number of weekend warriors, including Art Deardorff, Bill Bent, Tom Sweeney, Jan and Roger Sloan, Linda Hopson, Catherine Santa Maria, Sandy DeRodeff, Nadine Pedron, Judi Maguire and Charlie Fratus, did a great job staining the cabin interiors and painting window trim. Keith and Katie Krause, off-duty Yosemite rangers, cut and burned huge piles of downed trees and construction debris while keeping the area safe.

The camp is always open, there is almost always something interesting going on. Drive out Ferretti Road and come take a look.

We were deeply saddened by the untimely loss of our friend, Nance Deardorff. A most heartfelt appreciation to the many local families and clubs who made donations to the Jerry and Paula Baker Foundation in Nance's name.

The camp will be hiring seasonal employees for housekeeping, maintenance and kitchen duties. If you are interested, please contact Sally Shine at United Camps, Conferences and Retreats, tel: 800-678-5102 or by email: SallyShine@UCCR.org.



Top left: Doug Leahy and Jerry Baker on the Great Hall second story
Bottom left: Off-duty Yosemite rangers Keith and Katie Krause help at the camp
Right: Volunteers Bill Bent and Art Deardorff stain cabin interiors



DINNERS BY DESIGN

- Gourmet Meals At Your Home -

- Customized Menu Planning -

Serving the areas of Groveland
Sonora and Jamestown

PAULA MARTELL • (209) 768-3588

Players Play it up in 'Curse You, Jack Dalton'

by Nancy Robichaud, Director

The Pine Cone Performers are getting in the swing of 1935 for their melodrama set in a New York Mansion.

The scene is one of social climbers with attitudes, of those who have lost it all except the desire for social status, those who are humbled by poverty and the clueless. But through the "human

cartoon" of melodrama these situations become humorous....and Curse You, Jack Dalton delivers.

You're invited to come laugh, boo, and cheer with the players May 25 and 26 at 7:30PM and May 27 at 2:30 PM, all at the Community Hall on Main Street in Groveland.

Purple Heart Awarded

Stanley Cruff of Jamestown has received notification from the World War II and the Human Experience at Florida State University, that his world War II memoirs *A Soldiers Story* will be a part of the TOM BROKAW COLLECTION.

Stanley, 83, is a WW II Battle of the Bulge Survivor. He was wounded January 18, 1945, in Belgium and received the Purple Heart & the Bronze Star.

Shall We Dance?

by Carol Stevens

The dancing bug has definitely migrated to Groveland! Whether or not dancing has been rejuvenated by such popular TV shows as "Dancing With the Stars," "So You Think You Can Dance," "American Ballroom," or watching Richard Gere in "Shall We Dance," it is wonderful to see so many local residents getting out there and into the swing of things.

What you probably did not know is that dancing is good for your body and your brain in addition to just having fun. You can burn 200 to 350 calories an hour depending on whether you're into foxtrot or swing. More than helping you drop a few pounds, it is as good a cardio activity as many traditional workouts and probably a heck of a lot more fun than going for a boring walk on a treadmill. From an excerpt in the January issue of "Costco Connection," [in a study of 110 cardiac patients, the dancers reported slightly greater improvement in sleep, mood and the ability to do hobbies, chores, and have sex compared to non-dancing exercise. Other investigations have demonstrated dance's ability to deliver a whole array of other health benefits, including improved strength, bone health, flexibility, posture, coordination and balance. It also helps to sharpen your mind because dance keeps you on your toes, so to speak. You engage your brain to perform the choreography and keep beat with the music.] Not to mention the social element, what great benefits!

Currently, Groveland has several opportunities for beginners and intermediate dancers. On Monday nights, at the PML Country Club, we are in the midst of a 6-week session of East Coast and West Coast Swing, Latin, and Ballroom lessons; for more information call Tom Knoth at (209) 962-5838. Depending on the demand, these lessons may continue

longer. On Tuesday nights, there is always Western line dancing at the Community Hall - 7:00pm for beginners and 8:00pm for intermediates, with an "open dance night" on the last Tues. of each month. For more information, call Carol Stevens at (209) 962-5198. Nearby in Columbia, the college is also offering Ballroom and Salsa dancing starting 3/7/07; for more information call (209) 588-5144.

Groveland, for a very small community, is extremely fortunate to have several places in which to go and enjoy dancing and practicing what you've learned. For instance, almost every Saturday night there is live music at the PML Country Club which is open to the public. The Iron Door Saloon regularly has live music on the weekends, and The Big Oak Restaurant & Lounge is scheduled periodically to have live music. The Residents' Club members of PML are lucky to have a dinner with dance music once a month. In nearby Yosemite at the Evergreen Lodge, they are now having regularly scheduled bands as does the Willow Creek Lounge at the Black Oak Casino. So, whether you want to stay close to home or make a short 45 minute drive, there is lots to choose from. We suggest calling ahead for scheduled bands and times.

You may think to yourself, I can't do it because I have "two left feet." Well, maybe your partner has "two right feet," so it all balances out. Anyway, there are no dance police out on the dance floor to critique you like the TV competitions, so let's get off the couch or off the computer, and onto the dance floor! Grab a partner and sign up for a class or even rent a dance DVD. Dining out is loads of fun too, but after dinner, go some place to dance and work off those extra calories. Now you can hoof your way to fun and fitness!

Dave Stamey Returns to the Iron Door

Saturday night, April 21st, the Iron Door Saloon welcomes back one of today's finest Cowboy Singers, Dave Stamey, for a special evening of Stories and Songs. People have been calling and asking about Dave ever since his first appearance in Groveland a year ago. He hits the stage at 8pm.

Named the 2001 Academy of Western Artist's Male Vocalist of the Year, Dave has also been nominated three-times as Songwriter of the year.

Some may say it's his voice - textured like barn wood, soft, weathered and grainy. Or the way he wears his hat - to one side, casting a shadow over intense blue eyes. And those who know his music insist it's just the magic of the songs, usually anchored to a waltz tempo beat.

It may be futile to analyze style but that's what sets this western singer apart - not the melodies and lyrics of his many original songs, but the very way he con-



nects with an audience and simply sets his songs free as crisp and natural as breathing.

Born in Montana, raised on a cattle ranch in California, Dave Stamey has been bucked off and stomped by horses, stepped on by mules, and dragged by angry cattle. He's ridden in rain, snow, and nasty heat and in feedlot pens with thick and decidedly fragrant air. He's even wrangled dudes! He's an entertainer now. He finds he much prefers this. That's how Stamey describes himself, and it's a good example of the dry sense of humor that leaves the crowds who come to see him laughing in between his songs about the cowboy life. Don't miss this regular at the biggest music and poetry festivals in the West, Saturday night, April 21st.

Whitewolf Art Tails

The latest exhibit features the artwork of students from Tioga High School. These young artists will be on display until April 7th.

The Gallery is also pleased to announce an upcoming exhibit featuring the art of local Columbia College Art Students. Many of the artists are from the Groveland area. This exhibit will be from April 9th through April 28th.

April 30th through May 19th, our exhibit features the photography of Rebecca Harvey.

Rebecca's collection includes a wide variety of people and animal photography from all over the world. She has been involved in various forms of photography for 25 plus years. Her travels include Europe, Canada, Mexico, and the United States. She has won international, regional and local awards. Her photography has been featured in galleries in the San Francisco Bay area and currently at galleries in the Modesto, Manteca, and Sonora areas.

On-going art in The Gallery includes the work of Michael Carey, Milton Eisenhauer, Christina Wilkinson & David Wilkinson.

Michael is a wildlife artist from Sacramento who works in color pencil. He also

makes the beautiful log frames you can purchase framing his artwork.

Milton Eisenhauer lives in Yucca Valley, California. He's a wildlife sculpter who works in alabaster.

David Wilkinson's nature and wildlife photographs from around the area and his automotive artwork are featured as well.

Christina works in color pencil, pen & ink, watercolor and digital mediums.

For more info on exhibits and featuring your own artwork or photography, please call 962-0342.

STCHS' Wine Tasting Cruise on PML!

On Saturday, June 16, the Southern Tuolumne County Historical Society (STCHS) will host its Third Annual Wine Tasting Cruise on Pine Mountain Lake. All proceeds will benefit the Groveland-Yosemite Gateway Museum.

Water taxis will transport guests between seven beautiful lakefront homes where wines from noted wineries will be sampled, accompanied by delicious appetizers furnished by leading area restaurants in addition to Sierra Olive Oil sampling. In addition, there will again be a Coffee & Cookie Reception at the Lake Lodge upon your return from the tastings.

The event is limited to 225 guests and tickets, at \$40 per person, will be offered first to the STCHS membership. If you are not yet a member of STCHS, this might be a great time to join! Annual Family Memberships are \$20 and applications are available at the Museum.

Ticket sales to the General Public will start on April 15th! Please fill out the form below and mail it, together with your check payable to STCHS, to: STCHS, P. O. Box 1849, Big Oak Flat, CA 95305. Tickets and details of the event will be sent to you by return mail. You may also pick up



an order form the Museum. Note that no tickets will be held - they must be prepaid by check (no cash, no credit cards). Ticket order forms will be accepted by mail only (processed by postmarked date).

Last year's sold out event was a great success and we're looking forward to another fabulous day on the lake with friends!

If you have any questions, please call the Museum office, 962-4408, and leave a message. We'll get back to you. Thanks!

June 16, 2007 — STCHS' Wine Tasting Cruise on PML!

No. of Tickets Requested: _____

Amount of Enclosed Check: _____

Print Your Name: _____

Address: _____

Telephone: _____

As PML is a Gated Community, I will need a gate pass: ____ Yes / ____ No

AIRPORT MINI-STORAGE

60 Units - 6'x8' to 10'x30'

Open 7 a.m. to 9 p.m. Daily

Located on Elderberry Way off Ferretti Rd. near PML Airport

209/962-5360

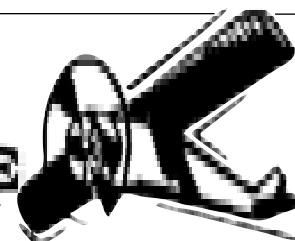

GOLDRUSH HAS GROWN



736-0111
www.goldrush.com
1163 S. Main St., Angels Camp

GOLDRUSH
WORLD ACCESS

Yosemite Courtyard Theater At The Groveland Hotel

2007 Season

by Peggy Mosley, The Groveland Hotel at Yosemite National Park

There's a rollicking new schedule out for one of Groveland's most popular venues.

The Yosemite Courtyard Theater (YCT) is presenting its third season with some of the old favorites and some new, exciting performers for a first time in Groveland.

The Groveland Hotel Courtyard is transformed into an intimate outdoor theater setting with 100 reserved seats. The balcony of the adobe building provides 27 'best seats in the house', while the main courtyard has 66 almost 'front row' seats and the mezzanine has 7 more. The stage is located in the center back of the lower courtyard.

The wonderful, starry, balmy evenings provide an exciting, and even romantic venue, for these shows which present everything from live theater with Duende Drama's two dates of two, 1 person, 1 act plays, classic performer's interpretations by Joni Morris of Patsy Cline, and the Legendary Ladies, Jim Curry as John Denver and Jack Foltyn as Elvis. Dr. Rod Harris, Music Director for Columbia College will be presenting the incredibly exciting Jazz Singer, Barbara Morrison with his Jazz Band and a second show featuring the Columbia College's incredible Big Band.

Joni Morris has been thrilling audi-

ences with her musical interpretations of the timeless Patsy Cline and the other Legendary Ladies of that era for several years. Not only is her voice spectacular, but she is one of the most exciting entertainers on stage – mixing in just enough humor and audience participation to create a most memorable evening. You've loved her for years, now see her back at YCT!

Jim Curry will be returning with his unbelievable interpretations of John Denver. You'll be convinced you've stepped back in time and are listening to the strains of the original man from Colorado. Jim was the singing voice of John Denver for the CBS Made for TV Movie "Take Me Home, The John Denver Story"

Jim is a phenomenal entertainer, with his wife, Anne, participating on stage. The two of them will send you home with another evening of wonderful memories. We're fortunate to 'steal' them away from the Holland America Cruise Lines for this performance at YCT.

Jim landed the part of singing the voice of John Denver for the CBS Made for TV Movie "Take Me Home, The John Denver Story". Although only a small part of the movie required Jim's voice, it was the break that would give Jim the recognition as a serious singer and allow him to step closer to his dream of being a full time musician.

Dr. Rod Harris will be bringing his Jazz Band again, and this time with one of the era's greatest jazz singers, Barbara Morrison of Los Angeles. Barbara has performed around the world with the likes of Count Basie and other well known jazz artists. The evening will rock with some of the finest jazz you've ever heard – I'll guarantee it!!

Rod will do a follow-up performance in August with the return of his Big Band to the stage of Yosemite Courtyard Theater. This large group of fun, talented and delightful musicians will make you sure you're not in Groveland - but at a distinguished venue in New York or San Francisco! Rod's Big Band features some of the youngest and one of the most senior artists in the area. You'll be looking for them again and again.

Rick Foster's Duende Drama has been presenting live theater for two decades to schools, communities, and even an Off-Broadway Production. He and his excitingly talented performing friends have created some of the warmest, historically correct and professional live theater I've ever seen. They capture the essence of history, with great character

and musical presentation that will steal your heart. Each of these two performers delivers exquisite performances. Tom Maguire in 'Friendly Fire, the story of the Mi-Wuks and David Maloney in the 'Great Blight', reliving the great Irish Potato Famine, with his musical interpretation.

Jack Foltyn, of his 'Idols of Elvis' fame, will be returning for his third season on our YCT stage Jack will be singing his own writings as well as songs of others. Jack's talents never cease to amaze me. In addition to his incredible performances doing his interpretation of 'The King', his show will thrill you with great musical talent, lots of humor and his exciting voice. When his muscular body does those 'other' Elvis interpretations, swooning is permitted for the ladies!

A very special trip to the Eisemann Performing Arts Center in Richardson, TX last September was to see Jack perform in the absolutely unbelievably, fantastic show he wrote and choreographed called 'Walk A Mile in My Shoes' – a takeoff on the life of Elvis as Jack related it to his own career. Somehow, we MUST get this 3 hour show with extremely talented dancers, music and comedy, in Tuolumne County – are you listening, Sierra Rep?

To learn more about this exciting lineup of entertainment, you'll find lots more information on each of these performers on 'Google'.

25 May - Joni Morris
Interpretations of Patsy Cline

15 June - Jim Curry
John Denver Interpretations

22 June - Rod Harris
with Vocalist Barbara Morrison
Jazz Band

20 July - Duende Drama:
Tom Maguire in 'Friendly Fire' and
David Maloney in 'The Great Blight'

27 July - Joni Morris
Legendary Ladies

17 August - Rod Harris
Big Band

31 August - Duende Drama:
Tom Maguire in 'Friendly Fire' and
David Maloney in 'The Great Blight'

14 & 16 September - Jack Foltyn
Interpretations of Elvis
and Other Great Stuff

SPRINGING INTO APRIL

AT



17500 Highway 120 - Big Oak Flat - (209) 867-8811

COMING EVENTS:

April 1 - Pool Tournament

\$5 Buy-in - Double Elimination - Tournament Rules
Check-in at 1:00 PM

April 8 - Easter Brunch

Assorted Hot Dishes • Omelet Bar • Prime Rib • Fresh Fruit
Adults \$17.95 • Children \$8.95
Come enjoy Easter brunch provided by our
Chef's: Mark Duncan & Jeff Edwards
9:00 AM to 2:00 PM

April 10 - Chinese Dinner

4:30 PM to 8:30 PM

April 15 - Pool Tournament

\$5 Buy-in - Double Elimination - Tournament Rules
Check-in at 1:00 PM

April 24 - Chinese Dinner

4:30 PM to 8:30 PM



PLEASE CALL FOR RESERVATIONS, TIMES AND MENU ITEMS!!

Mother Lode Memories

by Nancy Perry and Debra Durai

Jean McClish strikes again with this is fabulous article on the "Mountain Lifeline," a system of flumes, ditches and pipelines that supplied water to Groveland, Big Oak Flat and surrounding areas for mining and farming. This was published in the May 30, 1975 issue of the PML News.

Did You Know In early Puritan days, colonial lawmakers either banned bathing entirely or allocated only a few soap and water ablutions per citize. Water conservation was not in their minds, however, according to UCLA professor Murray Milne, author of the 470-page book, "Residential Water Conservation." The stern pioneers cared little about saving water, but were seriously concerned about "devilish temptations in such "hot-beds of vice" as the medieval European public baths, where skinny-dippers of both sexes took to the water, accompanied by live music entertainment."

MOUNTAIN LIFELINE GOLDEN ROCK SYSTEM FLOWED WITH NEW HOPE

By Jean McClish

Water cascades down the rac way, across the high flume, a sparkling tidal wave coursing along the ditch that leads into the mining areas surrounding Groveland and Big Oak Flat. It is the first water of the Golden Rock Water Company and with it comes a renewal of mining activity, a revival of lagging economy, hope for the future. The date is March 29, 1860.

The water, an indispensable commodity in mining for gold, came from the south fork of the Tuolumne River. These thirty-eight miles of flume and ditch assured a constant and reliable source of water and thereby confirmed the survival of these south of the river mining camps.

Such a source of water had been long awaited and sorely needed. An 1851 description of the early gold camps by a Big Oak Flat correspondent for the SAN JOAQUIN REPUBLICAN (Stockton) had told of the problem of water deficiency. Signing himself "Mountaineer," he had written: ... As we pass up Rattlesnake, the first creek of note we meet is "Slate Gulch" which has been worked but little since the spring of '50 when they made an average of two ounces per day to the hand. There is considerable dirt thrown up on this gulch, and a fine chance to run toms when we get plenty of water.

"We next reach Garrote creek... There have been many thousands of dollars taken out of this creek and there is more left which will be extracted if we get a little more water, that article being short at present.

"Big Creek runs through flat country until within a few miles of Tuolumne when it enters a canyon which it follows until it empties into the river. This creek has been worked to a considerable extent from the mouth o Garrote Creek to where it enters the canyon, a distance of about four miles. This work was done last spring, when the water suddenly dried up and labor was suspended. "Besides these creeks and innumerable gulches known to contain gold, there is "Deer Flat," situated three-fourths of a mile to the north of this place. Upon this flat gold has been found in several places in great abundance, but

it has been but little more than prospected, as there was not water to work there last winter."

In 1854 a claim to water privilege on the south fork of the Tuolumne and to Big Creek had been filed by John G. Spangler, Richard Holt and John Hardin. Their claim included land sufficient for a canal or ditch "through Deer Flat, Big Oak Flat and such other places as may be necessary for the carrying of water to mines, and for the opening of all such collateral branches and offsets as may be necessary for conveying water for the development of those mineral regions now without water."

At the time the claim was filed, these enterprising individuals indicated that the route of the ditch had already been surveyed and staked. A dam was built at Hardin's mill to supply water for the flumes and ditch.

When about 18 miles of the ditch was completed and considerable work done to the remainder, financial resources were exhausted, and work on the project halted.

The Golden Rock Water Company was subsequently organized, and in 1859 work was resumed by Murphy, Watts and company. Otis Perrin took a contract for building the first 13 miles of the raceway, completing the section in one year.

What was known as the "Big Gap Flume" was erected in 1859. The flume was designed by G.W. Holt and built by him and Gus Conrad at a cost of \$80,000 in stock, scrip, and cash. This 2200 foot long suspension flume carried the water over Big Gap at Hamilton's meadow (Buck Meadows). The flume box built of sugar pine, measured 30 inches on the outside, 26 inches inside. It was supported by eleven towers; the highest two were 265 feet, the flume box being suspended about 250 feet above ground level. At the base the towers were 50 feet square, tapering upwards.

Helen Rocca Goss, writing about the Golden Rock water ditch for the Tuolumne County Historical Society quarterly* suggested that the flume must have been constructed on high ground near the first tower and placed on rollers so it would be shoved ahead until it reached the first tower. The whole 2200 feet must have been constructed 200 feet at a time and shoved ahead on rollers from one tower to the next.

Carlo De Ferrari, Tuolumne County historian, adds, "The flume box was supported by cross beams spaced at approximately three-foot intervals which were suspended by wire rope from the two main suspension cables. The main cables were apparently in the neighborhood of three inches in diameter. The secondary cables were not so massive, and a section recovered at the site reveals that it was composed of ten parallel strands of stiff iron wire having a diameter of .125."

The ditch itself, through which the water flowed, was two and a half feet deep. Its width was nine feet at the top and six feet at the bottom. The grade was eight feet per mile.

To augment the quantity of water available, a second ditch with accompanying flumes was built to bring water from the middle

(Continued on Next page)

TUES: 2 FOR 1 PIZZA 4-8 PM
FAMILY SPECIAL ALL-U-CAN-EAT NIGHTS
WED: AWARD-WINNING CHILI 5-8 PM
THUR: SPAGHETTI 5-8PM
FRIDAY SPECIAL: SMOKED PRIME RIB



The Historic
HOTEL JEFFERY
 Est. 1851

21 Uniquely Appointed Rooms
 ♥♥ Locals Discounts Apply ♥♥

MAGNOLIA SALOON & GRILL
 Lunch • Dinner • Cocktails • Entertainment

M-Th 12-8 • F-Sa 11-9 • Su 11-8

Easter Branch Buffet
 Sunday, April 8 11-5

Enjoy your family get-together
 & let US do the cooking!!!

Reserve your spot early and don't forget the family Easter Egg Hunt in the park at 1PM

Don't miss Karaoke 1st Sat of each month 8pm-Midnight

Peter & Cherylann invite you to take a break and step back in time!

(209) 878-3471

5001 Main Street, Coulterville, CA 95311
 www.hoteljeffery.com

Cherylann's
 DANCING PALACE

AVAILABLE ANYTIME FOR:
 WEDDINGS • RECEPTIONS • FAMILY
 & CLASS RECEPTIONS • GROUP LUNCHEONS
 OR DINNER • CLUB MEETINGS
 With Advance Reservations

REGULAR WINTER DINING HOURS!

FRI & SAT 11 - 9

SUN 11 - 8

Reservations Necessary

WWW.PINEMOUNTAINLAKE.COM

TWO GUYS PIZZA



18955 Ferretti Rd
 Groveland, CA

Winter Hours:
 Sun-Thurs: 11:00AM - 9:00PM
 Fri-Sat: 11:00AM - 10:00PM

TRY OUR ALL YOU CAN EAT SPECIAL
SALAD BAR, SODA & PIZZA ONLY
\$6.95

Monday-Friday, 11am-2pm

962-GUYS

Two Guys Coupon

\$1.00

Off Any Size Pizza or Calzone

One coupon per order, per visit. May not be combined with any other offer and/or coupon. Not valid on delivery.

pml07

Expires 5/15/07

Two Guys Coupon

\$2.00

Off Any Large or Extra Large Pizza

One coupon per order, per visit. May not be combined with any other offer and/or coupon. Not valid on delivery.

pml07

Expires 5/15/07

(Continued from Previous page)

fork of the Tuolumne to the south fork, adding 100 inches to the 5000 supplied to the water system by the south fork.

The ditch divided on the height just west of Garrote, one branch passing around the south side of Big Oak Flat and proceeding by ditch down Spring Gulch. It crossed Cobbs' creek and Coulterville road by means of flumes and served mines along this route and into Mariposa County.

Another branch passed north of Big Oak Flat and served quartz mines on the divide between Big Oak Flat and Deer Flat. The excess flowed into Slate Gulch and from there went by flume across Rattlesnake Creek just above Priest's.

After the eventful March day in 1860, mining in the areas serviced by the Golden Rock ditch flourished. Placer mining in the whole Mother Lode was waning by the 1860's, but quartz mines, their shafts thrusting deeper and deeper into the ground, depended on water. Individual owners of small claims and the companies formed to develop the larger ones, as well as water-hungry ranchers of the area, all received their supply of water from the ditch, interrupted only occasionally by slides in the ditch or damage to the flumes. Water was sold by the inch, and at one time cost \$2.00 a day for a stream of 20 inches.

By the summer of 1868 the main and subsidiary ditches totaled about 100 miles.

Constant attention to the condition of the ditch and flumes was necessary, and a crew was kept busily at work removing debris, fallen trees or limbs, replacing timbers along the flumes, raising and lowering sluice gates.

The suspension flume with its wooden towers had been built with a life expectancy of seven or eight years. That estimate proved to be quite accurate, for on July 8, 1868 the towers fell with a tremendous crash. "It crushed right down on its

foundation, leaving scarcely a beam erect - a vast heap of broken and rotting timbers," announced THE UNION DEMOCRAT on July 25. A later issue remarked, "It is a sad loss to the Garrotes, Big Oak Flat, Moccasin Creek and Pino Blanco, all of which depended on the Golden Rock ditch for a supply of water. We think the company will put pipes across the gap, as the diggings in that section are by no means exhausted."

Andrew Rocca acquired the Golden Rock Water ditch in 1869, buying out some of the owners including John Watts, Irwin Davis and Otis Perrin who had been superintendent until the flume fell, suspending operations of the water system.

Rocca immediately set about bridging "Big Gap" with a pipeline, forming an inverted syphon.

The pipe was 22 inches in diameter, 2,262 feet in length. The required 28 tons of sheet iron were hauled to the gap by horse teams and the pipe constructed on the ground.

Although constructing and installing the pipe was a monumental task, the cost was surprisingly low, probably around \$12,000. This was partly due to the fact that the undertaking was a cooperative effort. Rocca had bought out some of the owners, but others agreed to transfer their title of ownership to him in return for his supplying the pipe and putting the ditch in good repair. The miners contributed their labor without pay in order to secure the needed water as quickly as possible. Within two months water was flowing through the pipe and along the ditch.

Rocca continued as superintendent of the Golden Rock Water Company, with headquarters at one time on Main Street in Big Oak Flat, until 1875 when he sold out and left Tuolumne County.

After that time the water system was owned by a succession of large mining companies, the first being Merced Gold Mining Company. By 1905 it was owned by the Big Creek Gold

Mining Company, a Maine corporation, later becoming the Tuolumne River Power Company when the generation of electric power became part of the system's capabilities.

Early in the 1900's, after a period of being out of use, the ditch was given a thorough cleaning and new flumes were built. When the work was completed a big celebration was held in Groveland.

The water from the ditch at that time was used not only for a revival of some of the big gold mines, but for the farmlands as well.

In 1915 improvements were again being made on the ditch. The TUOLUMNE PROSPECTOR of September 19, 1915 says, "Partington and Scofield are making good progress on their contract of running a tunnel through the divide back of the Elwell place for the Yosemite Power Company, the object of the work being the elimination of an expensive piece of flume across a slide. The rock tunnel is said to be harder than a mistress' heart and a power drill is a necessity."

The Tuolumne River Power Company owned the system until 1917 when the lack of use caused suspension of operations.

From 1917 to 1923 the City and County of San Francisco owned the property.

This was the time that headquarters were established in Groveland for the transportation of cement and supplies for building of O'Shaughnessy Dam and the mountain tunnels. The City operated the water system for the purpose of supplying water for the railroad and for fire protection in Groveland.

When there was no longer a need for the water, the ditches and remaining flumes and pipeline were untended and allowed to disintegrate.

In 1942 the property was bought by Tuolumne County for \$750 of accumulated delinquent taxes.

Only remnants remain: portions of the pipeline of the inverted syphon seen

along the Tuolumne Rim Road; the ditch glimpsed here and there, appearing to be a dry stream bed covered with pine needles and punctuated by small trees.

While it lived, the main artery and its tributaries pumped life-giving water into the mining communities and was responsible, more than any other one factor, for the survival and growth of Groveland, Big Oak Flat and other areas it served.

*Tuolumne County's Golden Rock Water Ditch," by Helen Rocca Goss published in the Jan-Mar 1964 issue of the Tuolumne County Historical Society's CHISPA was especially helpful in supplying information and identifying issues of THE UNION DEMOCRAT that described the story.

May 30, 1975 PINE MOUNTAIN LAKE NEWS

PLAQUE TO MARK HISTORIC DITCH
Special recognition of the role of Golden Rock Water Ditch played in the life of the gold mining areas of Groveland and Big Oak Flat will be given on Saturday, June 14, 1975 at 1pm. A plaque will be placed at the Buck Meadows site of the old suspension flume, and the inverted syphon pipeline that replaced it, by members of the Tuolumne County Historical Society. Present at the dedication of the plaque will be Helen Rocca Goss and Bernard T. Rocca. Their father - Andrew Rocca operated the Golden Rock Water Company from 1869 to 1875, its most productive years. It was Rocca who built the pipeline when the suspension flume collapsed in 1868.

A family picnic will precede the ceremonies. The public is invited to bring a picnic lunch and participate in the dedication.

Drive east from Groveland on Highway 120 to Buck Meadows. The picnic area is on the left side of the highway just past Yosemite Meadows Lodge (Mountain Lodge).

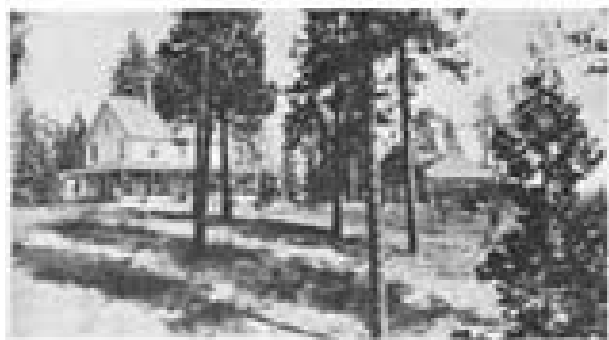

Office of Golden Rock Water Company in the early 1900's.
This is near the Ingot Pine Lodge.

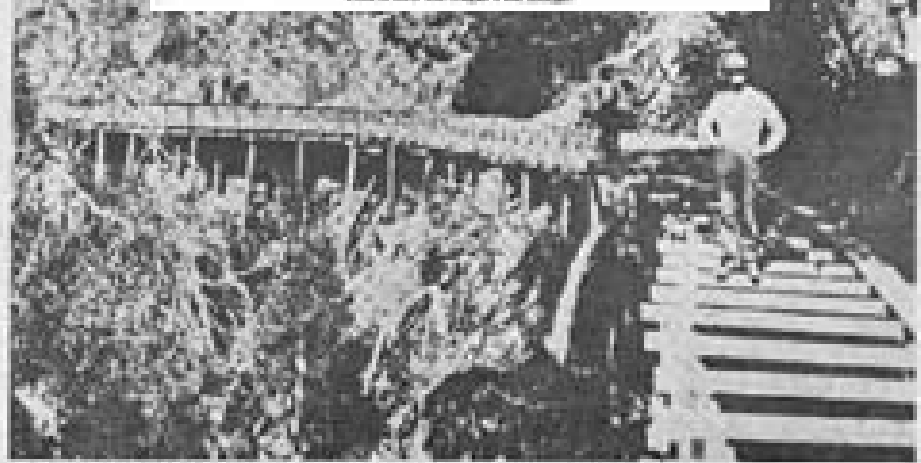

Flume of the Golden Rock Water Company southwest of Hardin's Mill around 1900.
Photo courtesy of Margaret E. Schlichtman

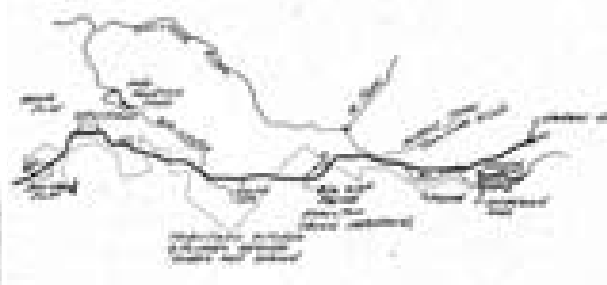

Groveland Evangelical Free Church

by Pam Jenkins

On Saturday, April 28, the Groveland Evangelical Free Church will be hosting "Walk Thru the New Testament", an exciting time of learning about events during the time of Jesus Christ. Back by popular demand is the popular seminar leader from our Old Testament Walk Thru, Verl Taylor. Registration is \$25 per person plus a \$10 optional soup and salad lunch. Registration forms may be obtained at Groveland Evangelical Free Church, 19172 Ferretti Rd., Groveland, CA 95321 or by calling 962-7131.

Those who attended the Old Testament Walk Thru in January ... and those who are attempting their first "walk" ... will be impressed, entertained and educated with the same wonderful techniques that made the Old Testament "walk" so memorable. Important concepts are taught by using hand signs, catch phrases and group reviews.

By the end of the day participants will

have studied the significance of the 400 silent years dividing the Old and New Testaments, considered each gospel individually and together as the most significant biography ever written, and unlocked powerful and applicable lessons from the lives of beloved Bible characters.

In about five and a half hours, Walk Thru the New Testament Seminar will familiarize you with the New Testament. Without taking notes you will learn seventy-seven major people, places, and events of New Testament history in a memorable way as we walk through the timeline and geography of biblical events. You will also learn a variety of lessons and principles which will give a new depth of meaning to your understanding of both Old and New Testaments. Bring friends and family and join us as we grow in our understanding of God's Word.

For further information please call the church at 962-7131.

NEW MOUNTAIN LUTHERAN COMMUNITY CHURCH

by Dorothy Parker

Our new church recently elected a new slate of officers. They are President, Dick Parker; vice President, Harold Basey; Secretary, Audrey Fiance; Treasurer, Elden Bruha; Financial Secretary, Bob Smith; Members at Large, Tom Sweeney, Pastor Ralph Herman and Pastor Ginger DuMars.

With this beautiful Spring weather we plan to have a community barbecue soon at our hilltop grounds surrounding our new church. The date has yet to be confirmed.

Our Bible Study class is doing very well, meeting the first and third Thursdays at 1:00 PM at the church. We have been reading and studying "A Purpose Driven Life". Many of us say we have learned a lot contemplating this religious book.

We were saddened to lose a dedicated couple from our church. Doc and June Barto moved to Sonora so Doc could be closer to medical services. They are not too far away that they can't visit us occasionally.

Palm Sunday service on April 1, 2007, will be at the New Mountain Lutheran Community Church at 10:45 AM. There will be no Wednesday evening service on April 4, 2007. Good Friday service on April 6, 2007, will be at NOON at our New Mountain Lutheran Community Church. Five or six area pastors will be in attendance with Pastor Ralph Herman and Pastor Ginger DuMars leading. There will be special music and musicians performing for your inspiration from around the Groveland area. Piano music will be provided by Erma Cherry.

On April 8, 2007, there will be a glorious Easter celebration at the New Mountain Lutheran Community Church at 10:45 AM. Special snack food will be served after the service. Everyone is welcome to attend the service and enjoy the Easter refreshments.

Please remember that everyone is welcome at the New Mountain Lutheran Community Church. We are located at 13000 Down to Earth Court, just off Ferretti Road, Groveland, and the worship service is at 10:45 AM each Sunday.

Religious Services

BIG OAK FLAT BAPTIST CHURCH

Wards Ferry Rd., 3 blocks from Hwy. 120,
Pastor: Jim Lowe
Sunday School 9:45 AM, Worship 11 AM & 6 PM;
Wednesday Bible Study 7 PM

CHURCH OF JESUS CHRIST OF LATTER DAY SAINTS

19870 Hwy. 120, Groveland 209/852-9600
Branch President: Ronald J. Dugdale
Sun. Sacrament 10 AM, Sun. School 11:15 AM
Sun. Prsthd Mtg. & Women's Relief Soc. noon

BUCK MEADOWS COMMUNITY CHURCH

Old Hwy. 120 & Buck Meadows 209/962-5789
Pastor: Larry Hashman 209/532-7127 counseling
Sunday School & Worship 10 AM
Weds. Potluck & Bible Study 6-8 PM/Food Pantry Open
3rd Sun. Potluck after service

EVANGELICAL FREE CHURCH OF GROVELAND

19172 Ferretti Rd., 209/962-7131
Senior Pastor: Ron Cratty
Services: Traditional 9:30 AM, Contemporary 11 AM,
Adult Bible Class 11 AM, Mid-week Bible Studies
(please call for information)

FOOTHILLS COMMUNITY CHURCH

18717 Main St., Groveland
Youth Pastor: Matt Mariscal
Sunday Worship 10:45 AM; Christian Ed. Hour
(groups for all ages) 9:45 AM
Child care provided at all services
Weekly Home Bible Study, call for times

GRACE EPISCOPAL MISSION

At Mt. Carmel Catholic Church, Hwy. 120,
Big Oak Flat
Fr. Jim Stout 209/962-1899 or 209/768-0450
Services 2nd & 4th Sundays 4 PM

GROVELAND SEVENTH-DAY ADVENTIST

19585 Elder Lane, Groveland
Pastor: Ron Gerking
Sabbath School 9:20 AM; Worship 10:50 AM
Wednesday Prayer Meeting 6:30 PM

INDEPENDENT CHURCH OF CHRIST

18829 Foote St., Groveland, 209/962-5122
Minister: Wayne Sutton
Sunday Worship 10:30 AM; Bible Study
Sunday 7 PM; Prayer Meeting Tuesday 7 PM

JEWISH SERVICES

Call 209/962-5995 for more information
Friday 7 PM followed by Kiddush
Saturday 10 AM followed by Kiddush & Kibbitz

MOUNTAIN LUTHERAN CHURCH

13000 Down to Earth Court (off Ferretti)
Pastors: Ralph B. Herman and Ginger DuMars
209/962-4064
Sunday Service 10:45 AM,
Bible Study 1st and 3rd Thursdays at 1 pm
MountainLutheranChurch.com

NORTH SIDE CHURCH OF CHRIST

11985 Bisordi St., Groveland, 209/962-7737
Sunday Worship 11 AM and 6 PM
Sunday Bible Study 10 AM & Tuesday 7 PM

OUR LADY OF MOUNT CARMEL CATHOLIC CHURCH

Hwy. 120, Big Oak Flat, 209/532-7139
Pastor: Fr. Kraft
Mass Saturday 4:45 PM, Sunday 9:15 AM, Tuesday and
Thursday 4 PM

UNITARIAN UNIVERSALIST FELLOWSHIP

Groveland Community Hall
Kathy Malloy, Facilitator, 209/962-5978
Service 5th Sunday, 10:30 AM, at the Groveland Library

Groveland Area & Greeley Hill Christians Worship Together for Special April Events

by Ginger Dumars

Holy Week is the first week of April this year and is a time for Christians to be together as we honor the most important events in Jesus' life! Several Community Wide Worship Services are being offered for focusing on the life, death and resurrection of Jesus Christ! On MAUNDY THURSDAY, April 5, Wildwood Community Chapel is hosting a Seder (Passover) Meal & Service at Greeley Hill's Community Hall at 5:00 PM. For more information and to R.S.V.P., please call 878-3610.

The 12:00 NOON GOOD FRIDAY, April 6, Service is being held at Mountain Lutheran Church (13000 Down to Earth Ct., Groveland - 4 miles from Highway 120, just off Ferretti Road). Pastors from First Baptist Church, Foothills Community Church, 7th Day Adventist Church & Mountain Lutheran will lead worship with Prayers & Scripture, Music & Message. Guest musicians include "Refined Gold" Men's Quartet.

GOOD FRIDAY'S EVENING (6:00 PM) VESPER SERVICES will be at Groveland's Seventh Day Adventist Church, 19585 Elder Lane as well as at Wildwood Community Chapel, 10348

Fiske Road in Greeley Hill. Music & Scripture & Prayer will highlight these evening services.

EARLY MORNING (7:00 AM) EASTER CELEBRATION SERVICE is being hosted by Groveland's Evangelical Free Church, 19172 Ferretti Road - on Easter Sunday, April 8. What an inspiring way to begin our celebrations of the Resurrection of Jesus! Alleluia!

On Saturday, April 29, 9 AM - 4 PM, Groveland's Evangelical Free Church is sponsoring a Walk Through the New Testament Seminar. Cost is \$25 with Optional Lunch for \$10.

Sunday, April 29, starting at 6:00 PM is the FIFTH SUNDAY GOSPEL SING, hosted by Buck Meadows Community Church, 111492 Buck Meadows Road - off Highway 120. Participants choose their favorite hymns & Christians songs to sing. Prayers & Fellowship time are offered! Everyone is welcome!

The whole community is invited to all of these Christian Gatherings - regardless of your faith, tradition, membership or experience. Come & Enjoy the Inspiration & Fellowship of Groveland Area & Greeley Hill Christians!

PUZZLE CONTEST

WIN A FREE
LUNCH AT
THE PML
COUNTRY CLUB

Fill in this
crossword puzzle
and mail with your
name and
address to:

PML News
PO Box 605
Groveland,
CA 95321

Entries must be
received by
April 20th to be
eligible.

One name will
be drawn from
the correct
entries and
will be
announced
in the next issue
along with the
solution
to this month's
crossword puzzle.

ACROSS

- 1 ____ and tell
- 4 PML Waterski and ____ Club
- 8 ____ Easter
- 9 Gathering Place ____ de Mayo fundraiser
- 10 American Legion ____ Tournament
- 11 Pine Cone Singers concert "Red, ____ and the Blues"
- 13 Helping Hands clothing ____ April 13th & 14th
- 15 Garden spot in downtown Groveland
- 17 Near and ____
- 18 Fuel for cars
- 20 A large body of salt water
- 22 Hetch Hetchy Realtor of the Year, ____ Carlson
- 23 ____ of bread
- 24 Type of tree
- 27 Kiwanis Club Community Hall ____ begins
- 28 Hot and ____
- 31 STCHS Wine ____ Cruise
- 34 Healthy Heart Recipe - Red Velvet Cake with ____
- 35 Tenaya Student of the Month, ____ Bullock
- 36 You can go to the Groveland Library to ____ books
- 37 ____ and far
- 38 The 5th month of the year
- 40 GCSD to turn on ____ disinfection system on April 16th
- 42 Kite ____
- 44 Veggie usually found in a Martini
- 45 Gathering Place Annual Community ____ Award

DOWN

- 2 song "Here Comes Peter Cottontail ____ Down the Bunny Trail
- 3 High ____
- 5 PML Garden Club tour on April 9th (2 words)
- 6 Male parent of a mule
- 7 March winds bring April ____
- 9 Tioga High Student of the Month, ____ Rovera
- 10 Hope you haven't been hit by the flu ____
- 12 Happy ____
- 14 Marry
- 16 Tuolumne Trails new Camp Director, John ____
- 17 Hetch Hetchy AOR Hall of ____ Award Winner, James Nagle
- 19 Not new

PML News Crossword Puzzle April 2007

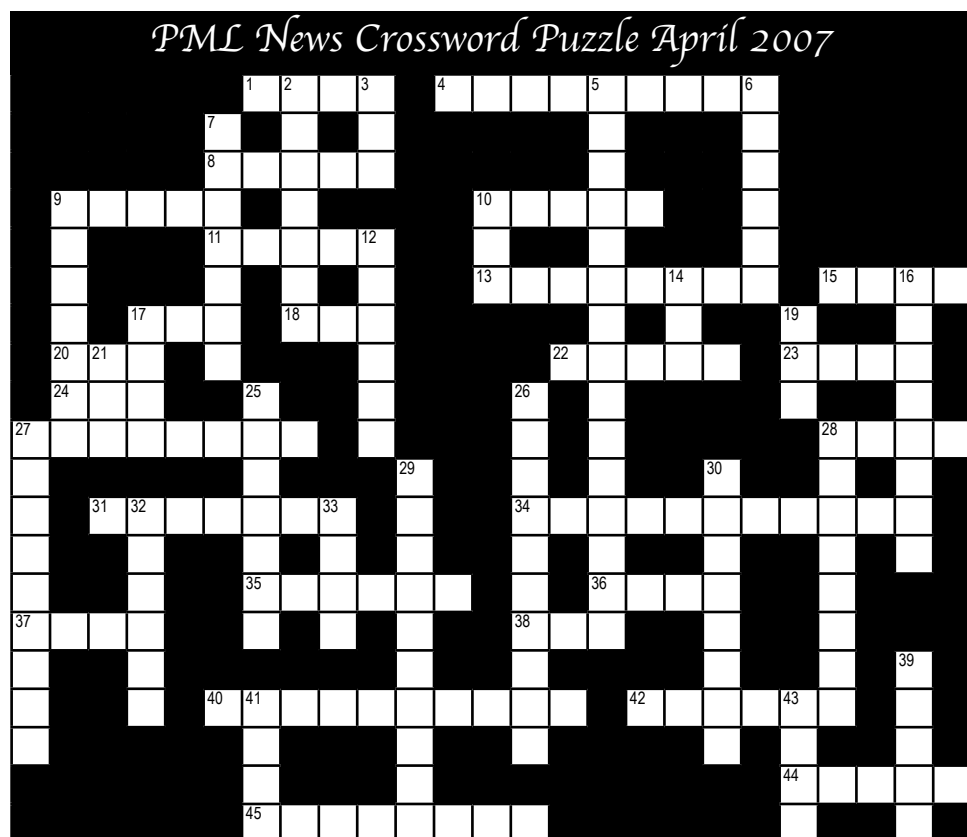

- 21 The largest deer of Europe and Asia
- 25 Kiwanis Club ____ Dinner
- 26 Main Street Market Celebrity Golf ____ is on May 5th
- 27 Golf Course Superintendent, Alan ____
- 28 Free ____ service offered by Fire Safe Council
- 29 PMLA Board "Calling All ____"
- 30 The Pine ____ Quilt Guild
- 32 Hetch Hetchy AOR Top Producers ____
- 33 Pesky flying bug
- 39 Living
- 41 Sound an owl makes
- 43 12:00 PM

**The WINNER of the March
Crossword Puzzle is Lonnie Roman.
CONGRATULATIONS!**

PML Trivia Question:

**What is the only street in PML
that doesn't have a house on it?**

Answer is below.

'Twas Easter-Sunday.

The full-blossomed trees

Filled all the air with fragrance

and with joy.

—HENRY WADSWORTH LONGFELLOW

Miners Camp Road - in the middle of Upper and Lower Skyridge Drive

TRIVIA ANSWER:

March Crossword Puzzle Solution

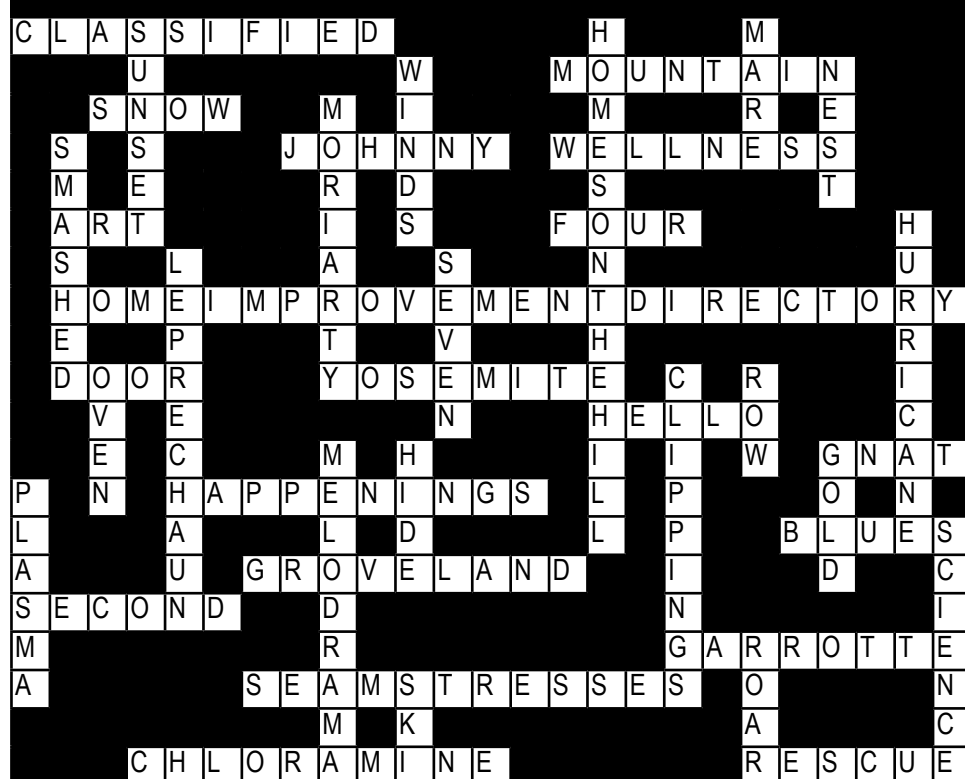

HOME IMPROVEMENT DIRECTORY

**Find everything you need for your home right here in the
Pine Mountain Lake News Home Improvement Directory.**

Groveland advertisers offer interior design, carpeting, cabinetry and painting as well as electrical, plumbing and construction. There are also several specialty advertisers offering siding, awnings, tree removal, dock repair, appliances, gardening and more!

Discover all that
LIGHT has to offer...



SAVE \$100 OFF YOUR NEXT PURCHASE
off select Hunter Douglas window treatments. Ask today for more details.

HunterDouglas
LIGHT CAN CHANGE EVERYTHING™

In all its splendor with Country Wood® wood blinds.

FREE In-Home Consultation
FREE MEASURING & INSTALLATION



SHADES OF GROVELAND
BY BOB TOMPKINS
Exclusive Hunter Douglas
Priority Dealer

Check out our great selection of styles:
Shutters
2" Everwood
Blinds
Honeycomb Shades
Roller Shades
Vertical Blinds
Silhouettes®
Woven Wood & More!

209-962-6678
Where quality is always a value

**Weedeating, Pruning, Tree Trimming,
Yard Maintenance & Cleanup, Lot Cleanup
& Clearing, On Site Burning, Hauling,
Gutter Cleaning, Deck Refinishing & Irrigation
Installation Repair...**
You name it!

- Free Estimates
- Reasonable Rates
- Excellent References



Call (209) 962-7681

SAM WINKLER CONSTRUCTION
REMODELS ARE OUR SPECIALTY
20 YEARS EXPERIENCE

**LICENSED & BONDED
IN THE STATE CALIFORNIA**
LICENSE # 649933
BOND # 495022
P.O. BOX 402 BIG OAK FLAT, CA 95305
PH: (209) 962-4846

WWW.PINEMOUNTAINLAKE.COM

"FREE ESTIMATES"
LIC. # 338751

PINE MOUNTAIN PAINTING
MARK GLOVER GARY POSTE
209-962-4883 209-962-7297

Serving Homeowners Since 1975

Specializing In ***
NEW CONSTRUCTION
RE-PAINTS - INTERIOR / EXTERIOR
POWER WASHING & DECK MAINTENANCE



Bonded * Licensed * Insured * Workmen's Comp.

HANDYMAN FOR HIRE
"The Small Job Specialist"



30 Years Construction Experience
One Call Will Do It All!!!
Working by the Hour to Save YOU Money...
omni1handyman@aol.com
(209) 962-5463

HOME IMPROVEMENT DIRECTORY

Shamrock

*Professional
Carpet Cleaning*

The Dry Cleaning Specialist

209/962-5962

**Don't let soiled carpet spoil the
beauty of your home!**

SafeClean By HydraMasters®
Carpet Care Products For A Healthy Environment



**CARPET
CLEANING**

call:
Ed Niedens - 9626418

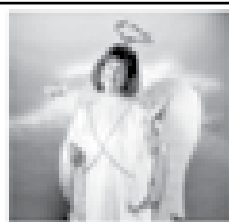

Heavenly
Cleaning
Service

Plastercraft Stucco

NEW CONSTRUCTION / ADDITION

SPECIALIZING IN VENETIAN INTERIOR PLASTERING
STUCCO EXISTING WOOD SIDING

408-209-2055 209-962-0460 209-985-6507
CA.LIC.647129

**DON'S WINDOW CLEANING
AND
HOUSE CLEANING BY DEBBIE**

OWNED AND OPERATED BY
DON & DEBBIE RASMUSSEN

(209) 962-5052



**Rod Diehl
Pest Control**

"The Best Deal in Pest Control"

RESIDENTIAL & COMMERCIAL

HIGH QUALITY
100% SATISFACTION GUARANTEED

Locally Owned & Operated
3th Generation Tuolumne County

FREE
ESTIMATES

(209) 962-4560

SERVING THE FINE MOUNTAIN LAKE/GROVELAND AREA



Also offering
**Weed
Control**



Going Batty? Bats in the Belfry?

Certified by
Bat Conservation
International
"Bats in the Building"

Serving
PML &
Groveland

**APPROVED
BAT EXCLUSION
PROFESSIONAL**
David Diehl

Tuolumne
County's
only full-time bat
exclusion company

100% safe to bats
NO
CHEMICALS
NO
PESTICIDES

Sierra Bat Exclusion

532-8200

www.batexclude.com



TIME FOR WEED CONTROL



We kill weeds, guaranteed!

- Free estimates
- Firebreaks, driveways, lots, yards... any area you do not want weeds.
- One application does it
- Guaranteed
- We're the leader in weed control!

Now is the time to spray weeds. This popular service is a very affordable and effective solution to weed problems. Call us for a free estimate!

FOOTHILL-SIERRA PEST CONTROL

GROVELAND
209-962-5710

OTHER AREAS
800-464-3772

SIERRA DECK REFINISHERS



Specializing in

- Custom Decks
- Repair & Sealing
- Pressure Washing
- Painting
- Patios & Fences

Excellent References Available • Call Now for FREE Estimate

962-7565

LICENSED

Employment Opportunity

Pine Mountain Lake Association is currently accepting applications for Country Club positions. Applications available at the Pine Mountain Lake Administration Office or send resume, cover letter, and references to Allie Henderson, H/R Administrator, Pine Mountain Lake Association, 19228 Pine Mountain Drive, Groveland, CA 95321: email to hr@pinemountainlake.com.

An Equal Employment Opportunity employer.

You'll Love Our Plumbers!

- They're professional; clean and polite
- They will give you a price before they start
- They will fix it right the first time
- They guarantee their work 100%

COMPLETE PLUMBING REPAIRS

- Clogged Drains
- Sewer Cleaning
- Faucets
- Garbage Disposals
- Toilets
- Water Heaters

License #463958



WATERS PLUMBING

Call **962-0990**

BUILDING YOUR DREAM HOME OR JUST FIXING IT UP A LITTLE?



Remodels & New Construction
New & Refinishing Decks
Interior & Exterior Painting



Construction office **209.962.6202**

General Contracting

License # 882148

Call **209.770.2262**

Zierenberg Painting

License No. 530178 PL & PD

209/962-7363

P.O. Box 951 • Groveland, CA 95321

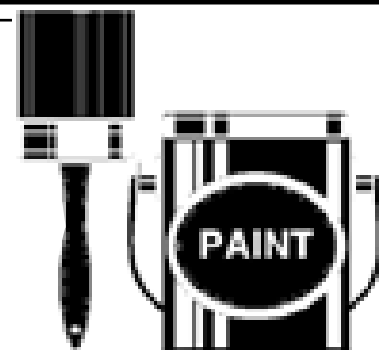

Pine Mountain Lake Electric

Residential and Commercial Electrical Contracting

State Contractor's Lic. 404081



TOM KATOSIC
209/962-6949

P.O. Box 25
BIG OAK FLAT, CA 95305

Down To Earth Paving & Excavating

Nursery & Landscape Supply

Since
1975

Driveway Gravel

Drain Rock

Mixed Top Soil

Landscape Rock

Boulders

Cedar Bark

Retaining Wall Block

Concrete Pavers

Trees & Shrubs

Site Work For
New Construction
Septic Systems

(Free Estimates)

13050 Boltano Rd.

Groveland, CA 95321

(209) 962-7407 Fax 962-4987

Lic. 437842

HOME IMPROVEMENT DIRECTORY

HEAVENLY CLEANING SERVICE

House Cleaning • Office Cleaning
Carpet Cleaning • Strip & Wax • Window Cleaning
Full Liability Insurance

ONE CALL DOES IT ALL!

209/962-6418

P.O. Box 1190
Groveland, CA 95321



Kathy Niedens

KING PARRISH

CANVAS & GRAPHICS

The Sun Control Experts



CUSTOM AWNINGS & EXTERIOR SHADE SYSTEMS RESIDENTIAL • COMMERCIAL

- RETRACTABLE AWNINGS
- ROLLERSHADES
- DROPSHADES
- MOTORIZED SUNSCREENS

Call Paul for free estimate
CALIF. LIC. #854931

209/533-4315

VISIT OUR SHOWROOM
M-F 8:00 A.M. TO 4:30 A.M.
SAT. 9:00 A.M. TO 2:00 P.M.
14775 Mono Way, SONORA
WEBSITE: www.kingparrish.com

- FIXED AWNINGS
- SKYLIGHT SYSTEMS
- DECK, PATIO & SPA AWNINGS/ENCLOSURES

Flinchum Masonry

JOHN FLINCHUM

Lic. #009489
Insured

Stone • Brick • Block Work

(Local Stone and Slate available)

Call **209.962.6084**

Small jobs Welcome

SAITTA'S

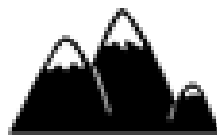

MOUNTAIN CARE LANDSCAPE & MAINTENANCE

LIC# 310905

OVER 35 YEARS EXPERIENCE

RELIABLE

PROFESSIONAL

QUALITY AT A FAIR PRICE

CALL SAMUEL & JERRY TODAY

209-962-7203

King's Paint and Paper

State Lic. #786651



20 YEARS EXPERIENCE

INTERIOR/EXTERIOR PAINTING

DECK REFINISHING

EXPERT WALLPAPER HANGER

UNIQUE LOOKS/FAUX PAINTING

REASONABLE GUARANTEED WORK

FREE ESTIMATES

CALL CAROLYN KING AT 209/962-7417
OR ROBERT JOHNSON 209/962-5140 (PAINTING ONLY)

Pioneer Cleaning
 RCE Enterprises Incorporated
Providing Services Since 1987
when SECURITY is an issue
 Custom Cleaning - One time - Weekly - Bi-Weekly - Monthly
 Specializing in Vacation Homes & Rentals
 Patricia & Richard Clontz - 962-1934 - Groveland

Vinyl Siding & Windows

- Interior & Exterior Doors
- French Doors & Patio Doors

COMPLETE INSTALLATION
 Since 1992

532-5968
 PO Box 4806, Sonora CA
 Lic. #789128
www.mhinc.com

MOTHER LODE HOME IMPROVEMENTS INCORPORATED



cabinetsⁿmore.

CABINETRY • COUNTERTOPS • APPLIANCES



Custom & Semi-Custom
 Layout, Design
 & Installation

NKBA The Finest Professionals in the Kitchen & Bath Industry
 National Kitchen & Bath AssociationSM

100's of door styles
 Unlimited Finishes
 Closets
 &
 Wine Cellars

visit us online at www.cabinetsnmore.com

SHOWROOM LOCATION'S

397 Main Street	Murphys	209.728.3200
193 S. Washington Street	Sonora	209.533.9969
11892 Ponderosa Lane	Groveland	209.962.6922

SERVING TUOLUMNE • CALAVERAS • AMADOR • VALLEY SPRINGS

ROSS GRAY'S

MOTHER LODE TREE SERVICE

State-Licensed Tree Trimming & Tree Contractor

**SPECIALIZING IN CARE OF NATIVE OAKS
 & HAZARDOUS TREE REMOVAL**

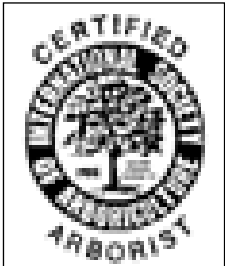
**BONDED, LIABILITY
 WORKER'S COMPENSATION INSURANCE**

Emergency Service Available!

State Contractor
 Lic. No. 623797

Insured PL & PD Workers' Comp.

Since 1972
209/532-1658

COSTA'S TREE SOLUTIONS

STEVE COSTA
 (209) 962-4468

STUMP GRINDING and REMOVAL





Fully Insured / Bonded
 C. C. L. # 000373

P.O. Box 924
 Groveland, CA 95321

Can't find it in the Home Improvement Directory?
Contact us and we'll try to find the company for you.

HOME IMPROVEMENT DIRECTORY

P.O. Box 279
Groveland, CA 95321

Lic. #591995

James Price Construction

New Construction • Remodel • Custom Decks

Phone: 209-962-0486
Cell 209-748-4166

Fax: 209-962-0698

PINE MOUNTAIN PAINTING



Call us for ALL of your painting needs....
Serving Homeowners Since 1975

Specializing in
Re-paints, Interior/Exterior,
Power Washing & Deck Maintenance

BONDED • LICENSED • INSURED • WORKMEN'S COMP

State License No. 338751

209/962-7297 or 209/962-7612

Get the beauty of stone with
STAMPED CONCRETE



DRIVEWAYS • SIDEWALKS • PATIOS • INTERIOR & EXTERIOR

Construction
General Contracting

Office: 209.962.6202

Cell: 209.770.2262

Appliance Repairman

MOST GAS & ELECTRICAL APPLIANCES REPAIRED

Retired appliance repairman from Bay Area NOW LIVING IN PML!

Call Jerry 209/962-0317

**CAN'T FIND IT IN
THE HOME IMPROVEMENT DIRECTORY?**
Contact us and we'll try to find the company for you.

GOLD COUNTRY PROPERTY MAINTENANCE

HONEST AND RELIABLE • EXCELLENT REFERENCES AVAILABLE

DECK REPAIR & SEALING

DRIVEWAY SEALING

PAINTING, PLUMBING, & ELECTRICAL

LOT CLEARING & LANDSCAPING

GENERAL MAINTENANCE & CARPENTRY

PRESSURE WASHING

TOOL RENTAL



CALL US
TODAY

(209) 962-4702

GUARANTEED SAME DAY CALL BACK!

A AMERICAN ELECTRIC & SERVICE CO.

COMMERCIAL • INDUSTRIAL • RESIDENTIAL

⚡ 209.962.7374 ⚡

ELECTRICAL CONTRACTORS LIC. # 465220

The Dock Docktor

♦FREE♦
Tugboat Rides

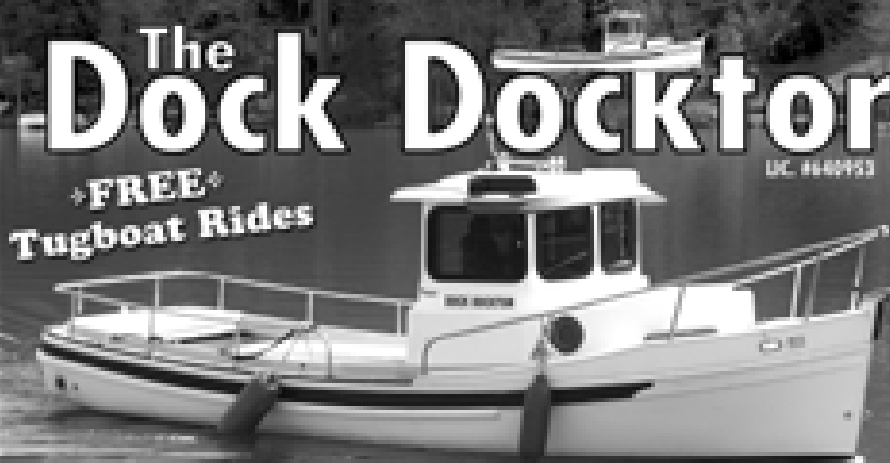

Aluminum Docks & Gangways by Wahoo
Vinyl Decking & Repairs
Everything for Your Dock Needs

209.962.4417 or 925.634.4578

SERVING PINE MOUNTAIN LAKE & DISCOVERY BAY deckdocktor@yahoo.com

LAND SURVEYING

LOT SURVEYS
MERGERS
TOPOGRAPHIC Mapping

Richard T. Todd, P.L.S.

P.O. Box 249 GROVELAND, CA. 95321

PH/FX (209) 962-6249

LICENSED LAND SURVEYOR #9522

HANDYMAN SERVICE

& ALL OTHER MAINTENANCE NEEDS

GOLD COUNTRY
PROPERTY MAINTENANCE

209-962-4702



Your Appliance Discount Dealer on the Hill



Dave Lint



Authorized Dealer Since 1985 For:

- Whirlpool
- KitchenAid
- Estate

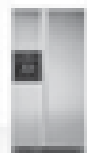

\$10 Delivery Fee
To PML



Call:
209-962-5555
Cell:
209-766-5010

PINNELL'S
CARPET ONE®
TAKING PRIDE IN WHAT WE DO!

Calaveras
County's
2005
Business of
the Year

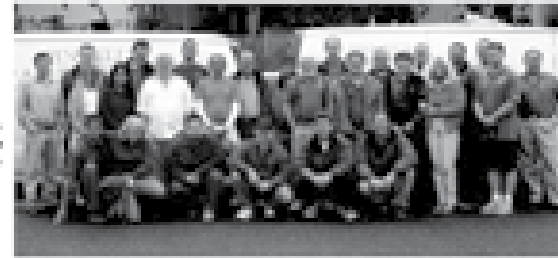

1 Year
No Payment
No Interest
on O.A.C.

Four Generations of Flooring Expertise Serving the Mother Lode
Serving Calaveras, Tuolumne, Amador, and Alpine Counties

736-8077
ANGELS CAMP
263 S. Main Street
Across from Burger King

532-1696
SONORA
12900 Mono Way
Across from Gus's Steak House

Carpet, Ceramic Tile, Hardwood, Vinyl, Laminates, Window Coverings

KEN'S ASPHALT

PAVING SPECIALISTS

Residential
Commercial
Driveways
Parking Lots
Subdivisions
Customized Work

FREE
ESTIMATES!

Complete Asphalt Services

- Asphalt paving
- Grading
- Seal & slurry coating
- Hot rubberized crack filler
- Petro mat overlay

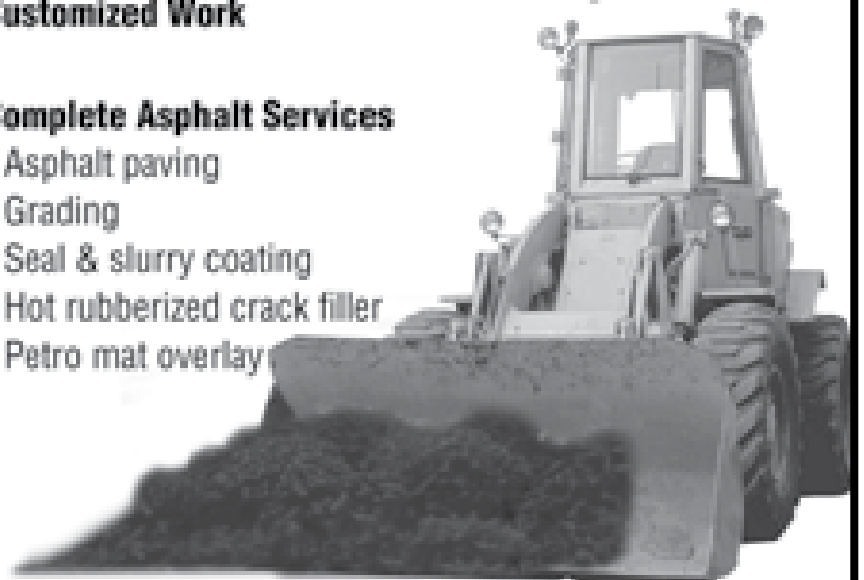

209-962-5644

Gen. Eng. Lic# 708310

HOME IMPROVEMENT DIRECTORY

PAINING



Bay Cal Painting

PINE MOUNTAIN LAKE

LIC #795283



209.962.4777

SEE OUR COLOR

AD ON PAGE 17

Sierra Window Treatments

**Top Quality
Blinds & Shutters
at Everyday
LOW PRICES!**

It Pays to
Price Compare!

Featuring custom **HunterDouglas** Heritage® hardwood and Palm Beach® poly satin shutters



- **EverWood® 2" Blinds**
- **Palm Beach™ Shutters**
- **Duette® Honeycomb Shades**
- **Silhouette® Window Shadings**
- **Vertical Blinds**
- **Vignette® Shading**

Specializing In **HunterDouglas** Shades and Shutters

FREE Quotes, Measures & Installs!



CALL for an
APPOINTMENT

(209) 962-6639

Employment Opportunity

Pine Mountain Lake Association is currently accepting applications for Country Club positions. Applications available at the Pine Mountain Lake Administration Office or send resume, cover letter, and references to Allie Henderson, H/R Administrator, Pine Mountain Lake Association, 19228 Pine Mountain Drive, Groveland, CA 95321: email to hr@pinemountainlake.com.

**An Equal Employment
Opportunity employer.**

Susie N Jim's LANDSCAPE MAINTENANCE

We offer
Complete Cleanups
Trimming
Pruning
Gardening • Hauling
and Weedeating
Year-round or Monthly
Also Handyman Services

962-7416

References Available

ELDERLY ASSISTANCE

Shopping and Running Errands
Housekeeping

References Available

962-7416

CLASSIFIEDS

Get what you want...Get rid of what you don't want!

SUBMISSION DEADLINE
is the 15th of the month for Classifieds

Email to PMLNews@SabreDesign.net or fax to 209-962-0774

Please include your name, billing address & phone number
Ads are 30 cents per word and will run until cancelled by you.

BUSINESS OPPORTUNITY

COMMERCIAL WAREHOUSE LEASE 1400 s.f. office, handicapped bath, storage, 3-phase power, vented skylights, 16' roll-up steel door, paved parking. \$560/month. Ask for John, Coldwell Banker-Mountain Leisure Properties. **209/962-5252**

FOR SALE

Broyhill Sleeper Sofa, chair and ottoman, 2 yrs. old, like new \$1050 **962-4100**

Furnishing your vacation home? Numerous items available including: sofa, hide-a-bed, roll-away, ottoman, patio furniture, camper shell. Best offer on any or all of the above. Contact Gail **925-672-3014** or email Szehngang@comcast.net

Chest Freezer \$40, microwave \$25, Gorilla racks (3) \$40 ea., "Spike Spiders" \$75, gas BBQ \$50, parts cleaning tank \$50, metal workbench \$40. Call **962-5198** or **7254**

MANY POWER TOOLS, new DeWalt drill / batteries / case **209-962-5631**

FOR SALE

Dining table, large, hardwood + 4 chairs, only \$175. **Dresser** & beveled mirror & 2 nightstands, hardwood, contemporary style, \$175. **962-5689** or **962-4498**

DOCKS FOR SALE, new & used. SPRING SPECIAL, cedar decking **209-962-4417** **925-679-8793**

HELP WANTED

Earn EXTRA SUMMER IN-COME Join the housekeeping staff @ RE/MAX Yosemite Gold Vacation Rentals. Weekends required. \$9.00 per hour to start. Please apply in person 18583 Hwy. 120 Groveland.

HOMES FOR RENT

SECLUDED HOME for long term rent. 1800 sq ft, 3bd/2ba, central AC/heat, 2 car garage, completely outfitted **408-690-9154**

RENTAL HOME 3Bd/2Ba, W/D, Central Heat/AC, Cable, Near Lake **209-632-9442**

3Bd/2Ba Quiet/View, W/D, no garage, no pets, no smoking **962-4268** or **650-888-3226**

Looking for a home to rent? Call **Tish Fulton** @ RE/MAX Yosemite Gold **962-7180**

HOMES FOR SALE

For sale by owner **3 BD 2 BA, UNDER \$300K** Original owner/ Never rented, 1144 sq. ft. on .23 acres with room to expand **209-962-5610**

Call today to place your ad in the Pine Mountain Lake News. Classified Ads are 30¢ per word and are billed monthly. Call today, the deadline for the May Issue is April 16th. 962-0342

VIEWES - LAKE + www.pmlhome4sale.com Original owner, NEVER been rented. 3Bd (includes Master Suite, dbl jet tub) 3Ba. Very large kitchen with 2 sinks. Available to see 03/30.

BY OWNER 3Bd 2Ba, 1-1/2 merged lots, 4 yrs. old, master suite, 3 decks, pristine move-in condition, wooded level lot **962-4100**

Call today to place your ad in the Pine Mountain Lake News. Classified Ads are 30¢ per word and are billed monthly. Call today, the deadline for the May Issue is April 16th. 962-0342

RENTALS - Call Agent 650-520-1022

3bd/2ba single wide trailer w/land, downtown	\$550
3bd/1ba 2 car garage completely renovated like a brand new home, view of golf course	\$1075
4bd/2ba downtown 2 story ranch house, plus acreage, next to Yosemite Bank	\$1295
BUSINESS SPACE / STORAGE Large shop space or storage / retail downtown	\$250-\$550
3bd/1.5ba 2 car garage "Historic Stone House" 5 ac +/- . Completely renovated like a new home!	\$1400

LOTS FOR SALE

BEAUTIFUL LOT FOR SALE, 1.5 acres, gently sloped with many large pines. Borders National Forest. Water, septic and electricity on site. Horses OK. Pad in and only 8 minutes from Groveland. \$180,000. See at 9810 Smith Station Rd. **962-0332**

RENTALS WANTED

EXCELLENT TENANTS w/excellent credit and rental history looking for homes to rent. Owner approves tenant before placement. Call **Yosemite Region Resorts. 800/962-4765**

VACATION RENTALS

KONA, HAWAII KONA COUNTRY CLUB VILLA. LUXURY 2BD/2BA "FULLY FURNISHED" LINENS, TOWELS, FULL ELEC. KITCHEN, DVD/VCR/CD PLAYERS, BBQ WITH W/C IN GROUND FLOOR UNIT. OVERLOOKING 17TH GREEN. BEACH & SHOPPING WITHIN WALKING DISTANCE. SPECTACULAR OCEAN VIEW, SUN, SURF, GOOD FOOD AND THE BEST GOLF ON THE ISLAND (2 COURSES). RENT BY THE WEEK OR MONTH. FOR MORE INFO CALL **408/482-7724 OR **408/323-8567****

LAKEFRONT VACATION BEST PML HAS TO OFFER 4bd, Dish-TV network, AC, boat, canoe dock, lawn, basketball, westerly sunset, delightful. **818/347-7703**

MAUI CONDO Kihei low-rise across from beach with pool and garden setting. One bdrm., completely furnished, with AC. Rates on request. **623-362-0024**. Brochure, write to: *Hixenbaugh, PO Box 1186, Groveland, CA 95321*

MAKE RESERVATIONS NOW!! Many rentals from which to choose. Lakefront, golf course, and secluded homes. Vacation or monthly rentals. Year-round, 7 days a week, 9AM-5 PM *Custom Realty. 800/498-7123* or **209/962-7123**

VACATION RENTALS

PANORAMIC LAKEFRONT boat, dock, decks, air, 3bd/2ba, Great Spring Getaway **650/961-6334**

SERVICES

PETCARE AND MORE... Pet sitting, plant watering. Call **Barb** at **209/962-5653**

RESIDENTIAL DESIGN & DRAFTING

custom homes, remodels, garages for affordable prices. Call **Michael T. Yates** @ **962-7922**

HOUSECLEANING! Have your home or rental cleaned by a PML resident. Great rates and service; excellent references. Call **Michelle** **209/962-6842**

WALTER HILLS CIVIL ENGINEERING Lic #C40774, specializing in residential and commercial, new construction, additions, garages, decks and retaining walls. **209-962-5922**

COMPUTERS custom built, upgrades, trouble-shooting, free consultation. **209/962-7110**

Elderly Caregiver Services Experienced, reliable, honest. Local References. **962-4291**

UNIT/LOT AND HOUSE NUMBER SIGNS installed on your lot. **209-962-7681**

Yard clean-up, hauling, trees trimmed. Also housecleaning with natural products, window cleaning \$15/hr or by the job. **962-5689**

HOUSECLEANING reliable, hourly rates. Your supplies or ours **209/962-4396**

ELECTRICAL - A American Electric & Service Co. Lic. #465220 **209-962-7374**

"HONEY-DO HANDYMAN" Painting, electric, plumbing, tile, sheet rock, woodworking, etc. Just Ask! Reliable, ontime, specializing in small jobs. **Lonnie** **962-5878**

SERVICES

Walk dogs, clean houses, babysit, do yardwork, cook, shop for the housebound, design, build, haul, drive? Advertise your services here for 30¢ a word. Call **962-0342** to place an ad.

WEEDEATING, HAULING, LOT AND YARD clean up, landscape, maintenance, on-site burning, deck refinishing and repair, FREE estimates, reasonable rates, excellent references. **209/962-7681**

Have a talent or service that other people could use? Let everyone know what you could do for them. Advertise your specialty here for 30¢ a word. Call **962-0342** to place a classified ad.

WEEDCUTTING, TREE AND BRUSH TRIMMING. Hauling of debris. **HANDYMAN** work, drywall repair, etc. Very reasonable. **962-5689** or **962-4498**

STORAGE

MINI STORAGE 8x10, 8x16, 8x20, 10x20. 6430 Greeley Hill Rd., Greeley Hill. Call for prices. **209/878-0456**

NOTICE TO CLASSIFIED ADVERTISERS

New Ads, Changes, and Cancellations are due by the 15th of the month.

Please remember, classified ads run, and you will be billed, until you notify us to cancel your ad.

Call Judi @ **962-0342** by April 16th to place an ad, change an ad, or cancel an ad for the May issue.

www.pmlvoice.com

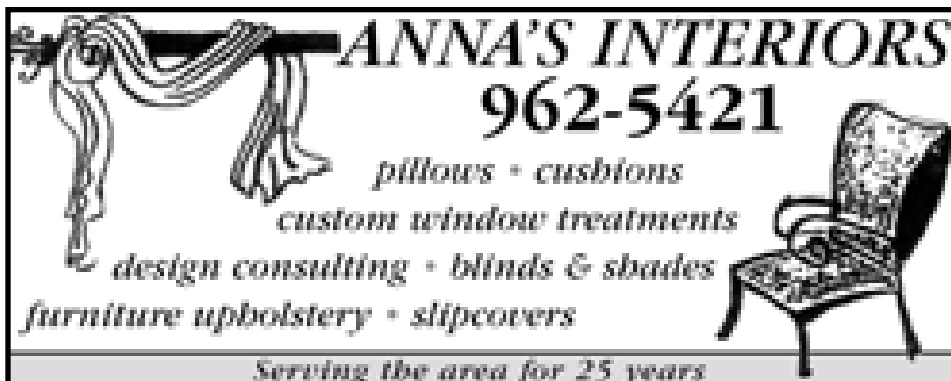

ANNA'S INTERIORS
962-5421
pillows • cushions
custom window treatments
design consulting • blinds & shades
furniture upholstery • slipcovers
Serving the area for 25 years

TO PLACE A CLASSIFIED AD
CALL 962-0342



COLDWELL BANKER MOUNTAIN LEISURE PROPERTIES

An Independently Owned and Operated Member of the Coldwell Banker Real Estate Corporation

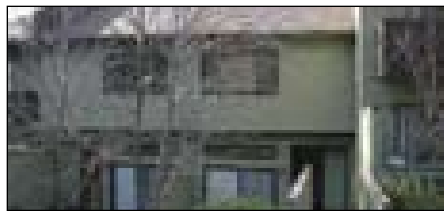

CCV #6 Junipero Serra COUNTRY TOWN-HOME across from golf course. Well-maintained. 2bd, 3.5 baths, good rental history & great location. Partially-finished extra room downstairs w/half bath. Near Club, pool & tennis. \$270,000



19548 Grizzly Circle RENOVATED CHALET. Nice 2-story with nautical themes. 4bd, 2ba, newer roof. Near the Pine Mountain Lake marina and other amenities. Backs to seasonal creek. Plenty of room for guests! \$325,000

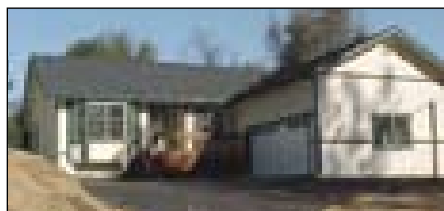

7/74 Jackson Mill NEW, ONE-LEVEL HOME. 3bd, 2ba, 2-car garage. Central H/A, zero-clearance propane fireplace w/thermostat. Bay window. Open, vaulted ceiling in great room and throughout. \$395,000

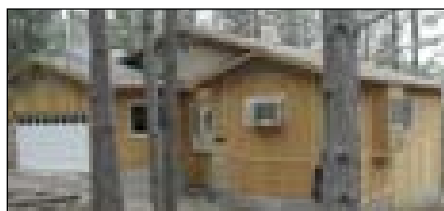

4/309 Buttercup Circle UNDER CONSTRUCTION! 3bd, 2ba, home not far from the Lake Lodge. Spacious floor plan with granite counters, tile flooring and carpeting. Fireplace, garden window in kitchen and large bedrooms. \$399,000

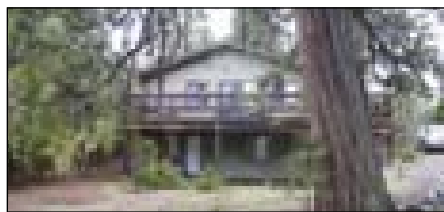

13/82 Little Valley NESTLED IN THE WOODS. Charming 4bd, 3ba, home with all the furniture and furnishings included at no value or warranty. Near the main marina. \$415,000

CONGRATULATIONS to our HETCH-HETCHY ASSOCIATION OF REALTORS TOP PRODUCERS!



CHRIS LAKE
HHAOR Top Producers
Award



JAMES NAGLE
HHAOR Hall of Fame
HHAOR Top Producers
Award



KRYSTAL BIGGER
HHAOR Top Producers
Award



SHIRLEY COLLEY
HHAOR Top Producers
Award

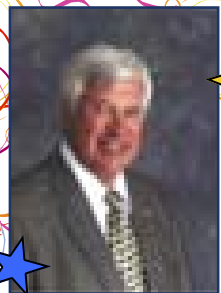

LARRY JOBE
HHAOR Top Producers
Award



ROB STONE
HHAOR Top Producers
Award



KATHLEEN LOVE
HHAOR Top Producers
Award

COLDWELL BANKER

Mountain Leisure Properties
18687 Main Street, Suite C
Groveland, CA 95321
209-962-5252
www.mtnleisure.com

Contact
**Chris Lake or
John Stone**
at 962-5252

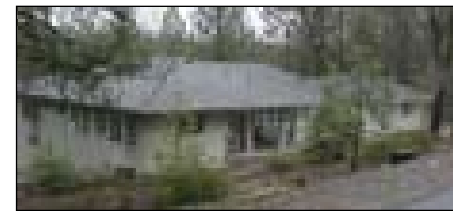

1/386 Grizzly Circle CUSTOM! CUSTOM! 3bd, 3ba, 2-car garage. Spectacular media-gallery room w/61" DLP-Hi-Def TV & surround-sound. Open great room, dining & kitchen. Almost 1 acre w/landscaping and seasonal creek. \$1,115,000



7/161 Jimmie Bell SPACIOUS, WELL-KEPT home on almost 1/2 acre. 3bd, 2-1/2 baths, bonus room, expansive decks overlooking wooded creek. Private exits from all bedrooms, plenty of storage and workshop w/utility sink \$549,999



4/566 Rock Canyon Wy QUALITY HOME custom lighting, built-in entertainment center & 51-inch TV. Bonus room, kitchen island, maple cabinets, french doors to main suite, jetted tub in main bath plus separate tiled shower. Trex deck & 3-car garage. \$455,000



2/365 James Circle NEW, CHALET HOME. 3bd, 2ba, + office. Impressive 27-ft ceiling in great room. Many upgrades: tankless water heater, gas fireplace, bamboo flooring, stainless appliances, granite counters & main bath jetted tub. \$450,000

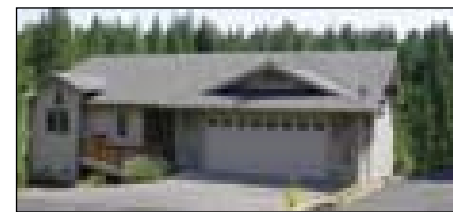

13/371 Tower Peak Ct CUL-DE-SAC LOCATION. Custom 3bd, 2-1/2 bath home. Slate tile in entry and wood flooring in great room. Gourmet kitchen has gas cook stove. Views of pine-covered mountain ridges from the large deck...great for entertaining! \$450,000



4/262 Point View ENERGY EFFICIENT elegant home with 3bd, 2ba, 2-car garage. Spacious dining & sun room, great room has rock fireplace and built-in shelving. Hot water & direct-vented, monitored kerosene heating and evaporative cooler. Peaceful setting. \$434,900



4/123 Longridge Ct LAKE-FRONT PROPERTY! Fabulous views of the lake and mountains. Tree-studded 1/3 acre with lake-frontage power and available water & sewer. The perfect place to build your dream home! \$445,000

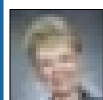

Chris Lake
Broker Assoc./Mgr.



Bjorn Wahman
Broker Assoc.



Shirley Colley
CRS, GRI
Broker Assoc.



James Nagle
Realtor



Krystal Bigger
Realtor

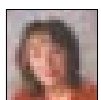

Barbara Jackson
Realtor



Larry Jobe
Realtor



Rob Stone
Realtor

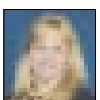

Kim Davis
GRI, Realtor

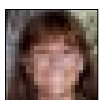

Megan Thorson
Realtor

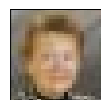

Elizabeth Lilley
GRI, Realtor



Kathleen Love
Realtor

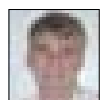

KC Garrigan
Realtor

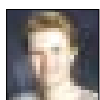

Berit Brown
GRI Broker Assoc.



Kim Medeiros
Realtor



Caprice Epps
Realtor



Mary Ann Avalos
Realtor

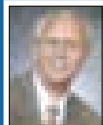

John Stone
Owner/Broker



OVER 40 YEARS IN OUR COMMUNITY

PINE MTN/GROVELAND
18687 Main St., P.O. Box 848
Groveland, CA 95321
209/962-5252

GREELEY HILL
6423 Greeley Hill Rd.
Greeley Hill, CA 95311
209/878-3456

LAKE DON PEDRO
14375 Las Moras St.
La Grange, CA 95329
209/852-2255

MARIPOSA
5065 Hwy. 140
Mariposa, CA 95338
209/742-7000