

PINE MOUNTAIN LAKE NEWS

AUGUST
2011

FIFTY
CENTS

THE OFFICIAL NEWSPAPER OF PINE MOUNTAIN LAKE PROPERTY OWNERS

TABLE OF CONTENTS

Administration	2-13
PML Calendar	23
PML Clubs/Activities/ Recreation	14-22
The Grill	15-17
Community Corner	23-27 36-53
Home Improvement Directory	54-61
Churches and Religious Services	53
"Homes on the Hill"	
Real Estate	28-35
Classifieds	62-63

PRST STD
U.S. POSTAGE
PAID
Permit 451
STOCKTON, CA
Change Service Requested

**BOARD OF
DIRECTOR
CANDIDATES**
Pages 6-7

**ANNUAL MEETING
AUGUST 20, 2011**
*See Notice on
Page 13*

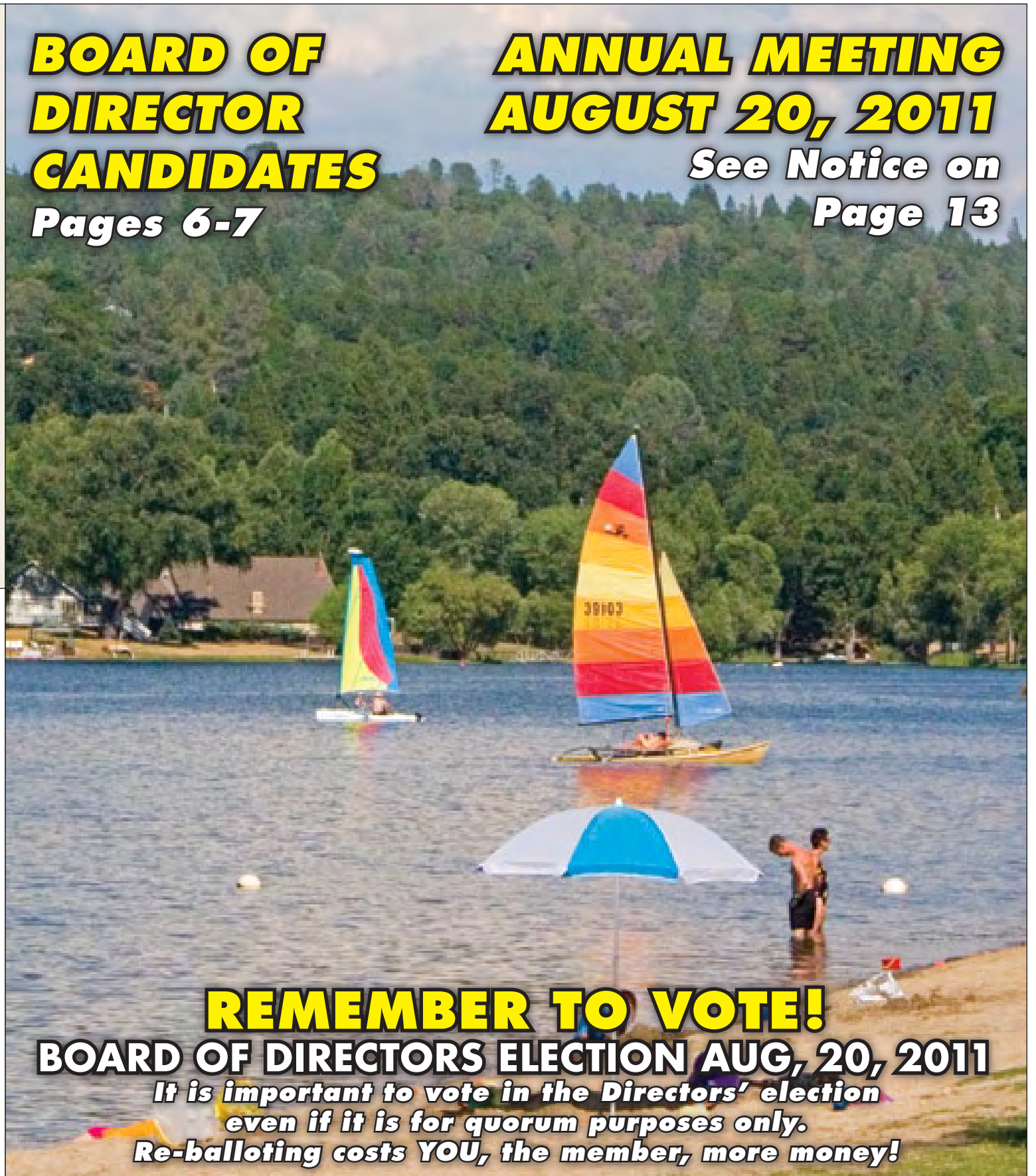

REMEMBER TO VOTE!
BOARD OF DIRECTORS ELECTION AUG, 20, 2011
*It is important to vote in the Directors' election
even if it is for quorum purposes only.
Re-balloting costs YOU, the member, more money!*

WWW.PINEMOUNTAINLAKE.COM



The Pine Mountain Lake News, established July 25, 1973, is printed monthly for residents of Pine Mountain Lake and vicinity by Pine Mountain Lake Association, Groveland, California 95321.

SUBSCRIPTION RATES:

Co-owner subscription:
\$3 per year
Single copies: 50 cents each
Single mailed copies: \$1.35 each
For non-members: \$10 per year

SUBMISSION DEADLINE 10th of the month by 4:30 PM

Late submissions not accepted

Visit www.pinemountainlake.com/pmlnews.html for ad rates and submission guidelines or e-mail: PMLNews@SabreDesign.net.

For the mutual benefit of all property owners, the Pine Mountain Lake News reserves the right to edit all copy submitted for publication. The Pine Mountain Lake News is a private enterprise, not a public entity, and as such is entitled to reject advertisements or articles in the best judgment of its editor or publisher, despite a probable monopoly in the area of its publication. Pine Mountain Lake Association is not responsible for, nor does it guarantee the accuracy of, information contained in any ad placed in the Pine Mountain Lake News.

SABRE DESIGN & PUBLISHING

Design/layout

DAVID WILKINSON

Publishing Editor

JUDI WILKINSON

Advertising Manager

Pine Mountain Lake News

P.O. Box 605
Groveland, CA 95321
Tel: 209/962-0342
Fax: 800/680-6217

E-mail:

PMLNews@SabreDesign.net

BOARD OF DIRECTORS

Lawrence R. Hunt (President)
Bruce Lay (Vice President)
Ian Morcott (Secretary)
Mike Gustafson (Treasurer)
Brian Sweeney (Director)

GENERAL MANAGER

Joseph M. Powell, CCAM

CORRESPONDENCE TO DIRECTORS

Pine Mountain Lake Association
19228 Pine Mountain Drive
Groveland, CA 95321

ADMINISTRATION OFFICE HOURS OF OPERATION

Monday - Friday 8 AM - 4:30 PM
Tel: 209/962-8600

President's Message

BY LARRY HUNT • BOARD PRESIDENT

Hot August Nights bring out the members! August has always been a fun month for me and my family and friends. I love to barbecue and sit out on the deck in the evening and enjoy our beautiful surroundings. I am sure you will agree that PML is a great place to live!

As most of you know, it is campaign season and the Annual Meeting of the Members is scheduled for Saturday, August 20th. The meeting will be held at the Lake Lodge and start at 9 a.m. The meeting is held every year to tally the votes and determine who will serve as your directors. On behalf of the Board of Directors, I would like to welcome and encourage all PML members to attend.

Please take the time to vote as the lack of a quorum will end up costing us more money. The ballot includes a place for members to vote "quorum only" if they wish. Even so, I encourage members to get to know the candidates and what they stand for and vote for their favorite.

I had the pleasure of helping out at the PML Country Mountain Riders BBQ at the Stables on July 3rd. We had a good turnout and fun was had by all. I think one of the most popular attractions was the petting zoo and pony rides for the kids. For the adults, they had food, beverage,

music and other activities. For the more adventurous types, horse trail rides were available. All-in-all, a fun, family event.

This year, one of our goals is to update our Association Bylaws and CC&R's. We have been working with legal counsel to bring our governing documents up to date with current statutory requirements. There will also be some proposed discretionary additions or changes to reflect how we currently operate and to clarify some of our rules.

Once we have final drafts, they will be mailed to all members for comment and it is our plan to discuss them at future Board meetings and perhaps a town hall meeting. Our goal is to get as much member input as possible before we put the documents to a vote of the membership.

I am pleased to see that our Compost/Slash Site is seeing a lot of activity. This means that members are following the fire safety rules and getting their lots in compliance with the fire safety regulations.

To make sure there is no illegal dumping and to assist our members, the Board made the decision to fund a maintenance position to handle the compost area responsibilities. Not taking action would have put the Association at risk of having this

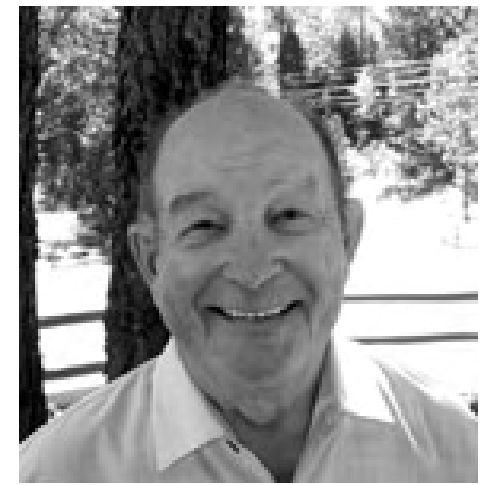

productive site shut-down, and would have left members with little or no opportunity to get rid of their brush, slash and clippings. I am happy to see that the objectives of this decision were accomplished.

I would like to thank our management team and staff for the continued hard work on this site. I know our members appreciate it and can see the benefit of their efforts.

Until next month, see you at the Golf Course, Stables, Marina or the Grill!

On the Cover

Photo by David Wilkinson.

Pine Mountain Lake residents enjoy the lake on a warm summer day at the Marina.



DID YOU KNOW?

Pine Mountain Lake has just installed the new Automated Licensing System supplied by the Department of Fish and Game. This means you can now purchase your Deer, Bear, Pig, or Waterfowl tags as well as fishing licenses and all supplemental stamps! Our new system allows us to print your license and tags right on the spot. No more applications or mailings needed.

Need the perfect gift?

Pick up a Gift Voucher. It works just like a gift card. The recipient can redeem their gift at any licensing agent.

Stop by the Main Gate to purchase your 2011 Hunting and Fishing Licenses Today! Just bring in your Drivers License and let the NEW AUTOMATED license system do the rest!

General Manager’s Message

BY JOE POWELL, CCAM, GENERAL MANAGER

Annual Meeting of the Members and Installation of Directors

The Annual Meeting of the Members of Pine Mountain Lake Association is scheduled for Saturday, August 20th. The meeting will be held at the Lake Lodge as usual and start at 9 a.m. There are two candidates running for one vacancy on the Board.

An outside accounting firm is hired as our Inspector of Elections in accordance with our rules and the Civil Code. At the meeting the Inspector of Elections will provide a summary of the process and give a report on the establishment of at quorum. After this, the Inspector and their team will count the ballots on site in accordance with the California Civil Code. All members are welcome to attend.

Bear Sighting in Unit 3

We received reports of another bear sighting in Unit 3. The bear was foraging for food and going through garbage cans. Members should take precautions by removing outside food sources such as garbage cans left out overnight and pet food out on their decks. If you see a bear within the subdivision, please call the Main Gate Dept. of Safety immediately and report the sighting. Do not approach the bear or put yourself at risk. If a bear becomes a nuisance, we will take action to try and scare it off. We also report all sightings to Fish and Game so that they can monitor activity and take further action if necessary.

Fawn Season

It is fawn season and the local deer herd is very active. Baby fawns are difficult to see, so it is important to watch your speed as you travel within PML. Do not attempt to feed or go near a fawn. A doe can become very aggressive and attack if it feels its baby is being threatened. Also, feeding the wildlife is illegal and bad for the health of the animals.

Swimming Pool Repairs

In the last month the Swimming Pool was shut down twice, temporarily, for repairs to the pump and filtration systems. Our Maintenance staff jumped on it quickly and worked with a professional pool technician to resolve each repair as quickly as possible.

Access Gate Follow-Throughs

We have seen an increase in vehicle and gate damage due to follow-throughs. It is important that everyone observe the rules and only use the gates one vehicle at a time.

When you follow a vehicle through the gates, you run the risk of having the gate arm come down on the vehicle. The cost of damage to your vehicle and restitution you must pay to repair the gate is not worth the five to ten seconds saved by following another vehicle through.

2012 Budget Process

The 2012 Budget Process begins this month with the management

team budget kick-off meeting. This is a meeting of the management team as we work to prepare the budget draft for presentation to the Board, Budget and Finance Committee and, ultimately, the membership. The budget preparation process takes several months and includes several meetings and input from Board members, committee members and property owners.

The day-long, open Budget meeting is held in October and the approval of the Budget is handled by the Board of Directors at the November Board meeting. We will be publicizing the dates and times in future issues of the PML News and the information will be posted to the PML Website.

Until next month....

Subscribe to the Pine Mountain Lake News TODAY!

Name _____

Unit _____ Lot _____

Mailing Address _____

NO CHARGE for PROPERTY OWNERS (bulk)

\$3/year for Co-Owners (bulk);

\$10/year for Non-Property Owners (bulk)

\$18/year for PROPERTY OWNERS (1st class)

\$28/year for Non-property owners (1st class)

Enclosed is my check in the amount of

\$_____ (PAYMENT DUE IN FULL)

Send this subscription to:
Pine Mountain Lake Association
19228 Pine Mtn. Dr. Groveland, CA 95321
ATTN: NANCY

Editor’s Note

We greatly appreciate your contributions but please note that the PML News fills up very quickly – often by the 7th or 8th of the month (long before the 10th deadline). To ensure that your submission is reviewed for publication please submit in full and as early as possible. Please remember that the PML News is limited in capacity and your submissions are reviewed on a first-come-first-served, space-available basis.

We publish all PMLA related submissions such as Board & Management Business, Clubs, Activities & Events. Where space remains, we publish non-PMLA related submissions in our "Community" section.

We do our best to provide timely news. If you experience delayed delivery or have misplaced a particular edition, please visit us at the PMLA website pinemountainlake.com for a downloadable PDF of the News posted by the 1st of the month and a downloadable PDF list of ad rates.

Submission Guidelines

The PML News is the Official Newspaper of Pine Mountain Lake Property Owners

The PML News is dedicated to reporting PML Association business and PML Association news to Pine Mountain Lake Property Owners.

The PML News receives more than 100 Tuolumne County/Groveland community related submissions each month. All such community related articles and notices will appear in the PML News on a SPACE AVAILABLE basis and at the DISCRETION of the PML News Publishing Editor.

DEADLINES

Advertisements must be received IN FULL (text, MLS info, images, logos, etc.) by the 10th of the month for the following month's edition. Only advertisements received in full will be guaranteed to be published in that month's edition. NO EXCEPTIONS.

MEDIA ACCEPTED

CD-R or email

SOFTWARE

InDesign, Microsoft Word, Adobe Photoshop, Illustrator or PDF.

TEXT/GRAPHICS

Handwritten text is not accepted. Material composed completely of capital letters is not accepted. Please use uppercase and lowercase letters in composition. Ink jet printed images are not accepted. Images are accepted ONLY as camera ready art, original photos (to be scanned) or as JPEG, TIFF or PDF files created with above listed software. All scans and bitmap images must be in TIFF or JPG format at 200 dpi at 100%. Ad files are stored for 90 days from first run date. Older ads must be resubmitted. (See Display & Insert Advertising Contract "Design and Preparation Charges.")

E-MAIL TEXT/GRAPHICS

Text/graphics may be delivered as e-mail attachments via the Internet. Send to pmlnews@sabredesign.net.

AD DESIGN and PROOFS

Ads designed by Sabre that are requested to be sent to periodicals that are not part of Sabre Design require a usage fee from the advertiser (see Display & Insert Advertising Contract "Design and Preparation Charges"). Proofs are available upon request and final proof approval for all ads is expected within 24 hours. Changes made are LIMITED to typographical or graphic placement errors. NO OTHER ADDITIONS OR CHANGES WILL BE MADE.

SUBMISSION DEADLINES

Articles — 10th each month
Ads — 10th each month
Classifieds — 15th each month

VISIT US ONLINE!
www.pinemountainlake.com

- **General Info 209/962-8600**
Ivonne Deckard
admin@pinemountainlake.com
- **Accounting:**
 - Accounting 209/962-8607
Receivable/Collections/Assessments
Karen Peracca
pmlar@pinemountainlake.com
 - * Accounts Payable 209/962-8626
Notary Services Please call for Appt.
Michelle Ronning
pmlap@pinemountainlake.com
- Controller 209/962-8606
Accounting Procedures
Ken Spencer
controller@pinemountainlake.com
- **Administration:**
 - General Manager, Joseph Powell
joepowell@pinemountainlake.com
 - Assistant to General Manager
Rick Whybra 209/962-8604
rick@pinemountainlake.com
 - General Manager's Administrative Assistant 209/962-8627
Debra Durai
debra@pinemountainlake.com
 - Human Resources 209/962-8628
Allie Henderson
pmlhr@pinemountainlake.com
 - E.C.C. Coordinator 209/962-8605
Plan Submittals, Compliance Fees
Sandy Golden
ecc@pinemountainlake.com
 - Member Relations 209/962-8632
Gate Cards, Address Changes, Mergers
Nancy Perry
nancy@pinemountainlake.com
 - CC&R Compliance/Violations/
Fire Mitigation
Dennis Pipal 209/962-1240
compliance@pinemountainlake.com

UPCOMING SCHEDULE OF BOARD MEETINGS

Meetings are held at the PML Lake Lodge and start at 9 AM. (Unless otherwise noted)

August 20 - Annual Meeting/Election

September 10 - 2nd Saturday

October 15 - Budget Meeting

November 12 - 2nd Saturday

No December Meeting

- **Main Gate 209/962-8615**
General Safety Inquiries, gate passes,
campground reservations, tennis reservations
campground@pinemountainlake.com

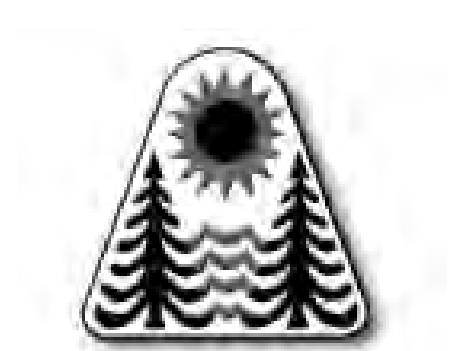

Pine Mountain Lake Web Site...
www.pinemountainlake.com

- Pay Phone Locations:**
In an emergency, call 911
- Campground (restrooms)
 - Dunn Court Beach
 - Lake Lodge
 - Main Gate (restrooms)
 - Marina
 - PML Airport
 - Stables
 - Tennis Courts (Pine Mountain Drive)
- Press *81 on any Pay Phone to contact Main Gate.

ADMIN OFFICE HOLIDAYS 2011	
MON. 9/5	LABOR DAY
FRI. 11/11	VETERANS DAY
THUR. 11/24	THANKSGIVING
FRI. 11/25	Day After THANKSGIVING
FRI. 12/23 (In Lieu Of)	CHRISTMAS EVE
MON. 12/26 (In Lieu Of)	CHRISTMAS DAY
FRI. 12/30	NEW YEARS EVE
MON. 1/2/2012 (In Lieu Of)	NEW YEARS DAY

RULES ENFORCEMENT ACTIONS as of June 2011	
Courtesy Notices	11
Notice of Non-Compliance	2
Final Notice	2
Fines Assessed	0
Violations Pending:	32

- Safety:**
- Sergeant Natalie Moffitt 209/962-8633
dispatch@pinemountainlake.com
 - Sergeant Teri Cathrein 209/962-1244
patrol@pinemountainlake.com
 - Director of Safety 209/962-1249
John Edner
safety@pinemountainlake.com
- Maintenance Dept.:**
- Maintenance
Susan Capitanich 209/962-8612
maintenance@pinemountainlake.com
 - Golf Course Superintendent
Alan Macdonald 209/962-8610
amacdonald@pinemountainlake.com
 - Maintenance Manager
Tom Moffitt 209/962-8611
tmoffitt@pinemountainlake.com
- Other PML Contacts:**
- Golf Shop: 209/962-8620**
- Golf Pro Shop/Golf Reservations
dschmielt@pinemountainlake.com
 - Golf Pro 209/962-8622
David Rau
golfpro@pinemountainlake.com
- Restaurant: 209/962-8638**
- The Grill Restaurant
Bambi Johnson
cluboffice@pinemountainlake.com
 - The Grill Manager 209/962-8640
Jay Reis
clubmgr@pinemountainlake.com
- Marina:**
- Marina Manager 209/962-8631
Brad Crawford
 - Marina Lakeside Café Supervisor 209/962-8630
Chad Coontz
- Swimming Pool:**
- Pool Manager 209/962-8634
Sheila Eslick
- Stables: 209/962-8667**
- Lester Scofield
stables@pinemountainlake.com
- PML News: 209/962-0342**
- Pine Mountain Lake News, Editor/
Designer, Sabre Design & Publishing
PMLNews@SabreDesign.net

SAFETY REPORT		
June – YTD		
Vehicles Refused	345	984
Phone Calls Received	7121	27565
Residential Alarm	7	54
Amenity Alarm	12	45
Animal Related	36	153
Animal - Loose	20	113
- Impounded	5	26
- Dead/Injured	5	84
- Disturbance	11	57
Dispatch Assist	64	490
Patrol Assist	253	1313
Complaint-Non PML Regulations	6	20
Public Assist Misc.	29	140
Welfare Check	5	21
Transport	4	27
Traffic Hazard	1	2
Traffic Control	2	9
Water Leak	4	27
Jump Start	5	21
Escorting Vehicle	23	37
Report Writing	4	30
Gate - Related	11	141
- Tamper	2	6
- Follow Through	7	14
- Malfunction	4	64
Unauthorized Use of Gate Card	5	8
Confiscated Gate Access Card	6	10
Message/Pkg P/U or Delivery	7	54
Posting Flyers	110	542
Miscellaneous	75	501
Scanner Traffic	17	99
Emergency Vehicle Entering PML	11	115
Lost and Found	6	22
Fire Safety Violation	1	2
Permissive Burn Day	1	117
Non-Permissive Burn Day	29	64
Fire Safety - Smoke Complaint	1	22
Hazard	21	117
Hazard - Tree Down	3	42
Suspicious Circumstance	28	182
Suspicious Person	5	23
Suspicious Vehicle	3	34
Campground Envelopes Collected	48	101
Campground Dump Station	11	26
Residential Disturbance	23	54
Amenity Burglary	1	2
Trespass	2	3
Law Violations - All Other	1	11
Malicious Mischief - Vandalism	2	9
Property Damage - PML	4	18
Property Damage - Resident	2	6
PML Reg Violations Resident	11	39
PML Reg Violations Guest	11	18
Vehicle - Marking Tires	1	3
- Accident PML	2	11
Patrolling Unit	415	2956
Amenity Security Check	1931	12110
Resident Security Check	262	1932
Opening/Closing Buildings	421	1769
Opening/Closing Gates	260	1788
Posting Tennis	59	340
Weapon Violation	2	10
Amenity P/U & Del to Bank	107	435
Patrol Vehicle - Maintenance	8	47
- Safety Check	120	731
Vehicles Admitted	15798	59754
Realtors Passes Issued	1628	2856
Guest Passes Issued	2579	7724
Vendor Passes Issued	291	952
Fixed Post	4	6
Courtesy Notice Issued	5	24
Tennis Fees Collected	\$311	\$575
All Other Fees Collected	16,971.79	\$40,210.53

LETTERS TO THE EDITOR

Please note that all letters appear in the order received by the PML News

The Pine Mountain Lake News welcomes letters and articles for publication provided they meet the criteria established in the current PMLA Editorial Policy (See excerpt below – entire policy on file at the Administration Office). Letters must be limited to 250 words, typewritten using upper and lowercase letters (no handwritten material, no all-capital material) and signed with name, unit and lot by a property owner in good standing. LETTERS MUST BE RECEIVED BY THE EDITOR BY 4:30 PM ON THE 10th OF THE MONTH. Letters deemed by the Editorial Committee to be improper will not be accepted. Readers are advised that the opinions expressed in these letters are those of the individual authors, not of PMLA. Letters appear in order received.

Mail: 19228 Pine Mountain Drive, Groveland, CA 95321
Email: PMLNews@sabredesign.net • Fax: 800-680-6217

Dear Editor:

I know both John Lloyd and Ian Morcott personally. Both are very intelligent, professionally accomplished and highly competent men. We are indeed lucky to have two such men to choose from. So which one to vote for?

Ian has served on the PMLA Board for the past 3 years. He has already mastered the learning curve. He has demonstrated that he can work collaboratively with the other board members. After observing my wife’s tenure on the PMLA board, and based on my own experiences on the GCSD Board, I can tell you that is no small accomplishment.

During Ian’s time on the PMLA Board the Association accomplished amazing things (with due credit to prior boards who set many of the wheels in motion). More amazingly, they did it with a smaller overall dues increase than any 3-year period in my memory, including a small dues reduction this year.

Since we have a Board that is working so well, improving the amenities, and keeping costs in line, I see no reason to make a change. If Ian’s willing to step up for another 3 years, I’m happy to give him the chance.

I’m voting for Ian.

Roy Conley
Unit 13, Lot 149

Dear Editor:

I am a member of the Budget and Finance committee and have served the two years prior to this as Chairman. I want to go on record as supporting Ian Morcott for reelection to the PML Board. Since Ian’s first election we have had a Board that has run smoothly and efficiently. It takes five people who can work together to accomplish what has been done over the past three years, Including an assessment reduction this year, so why change a good thing?

Besides, John Lloyd credits himself with having been a member of the B&F Committee but failed to tell us that he resigned from the committee before his term expired three or four years ago. Why, John? He has openly stated that he will work toward eliminating the assistant manager position at the Grill. I would ask that John share with us the data he has gathered supporting this decision. I am confident that our current Board and Management team gathered a tremendous amount of justification data before the decision was made to establish the position. We need Board members who do their homework and thinks things through.

My vote goes to Ian.

Dick Rosenbaum 4/77

LETTERS RECEIVED – 3	DEFERRED TO NEXT EDITION BY
DENIED BY EDITORIAL COMMITTEE – 0	EDITORIAL COMMITTEE – 0
Exceed 250 word maximum – 0	DENIED BY BOARD OF DIRECTORS – 0
Content – 0	DEFERRED TO NEXT EDITION BY
Not a property owner – 0	BOARD OF DIRECTORS – 0

Check out your Groveland Library

Tuesday – Thursday 1:00-6:00pm and
Friday – Saturday 10:00am-2:00pm

Visit the Library:

- Great selection of books, magazines, newspapers, videos, DVDs, CDs
- Computers, copy machine, free Wi-Fi

Special Events:

- **Children’s Story Time**
every Friday at 10:30am

BookNook – Book Sale
10:00am – 2:00pm every Saturday

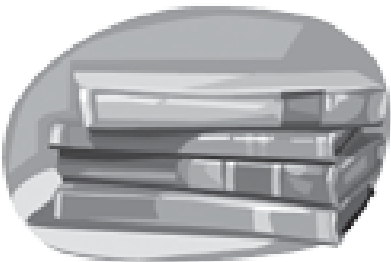

Dear Editor,

I have had the privilege of working alongside Ian Morcott as a previous board member. Ian was prepared and brings a level head with good insights to the problems facing the Association.

We need to keep the Board moving in a positive direction. Vote for Ian Morcott.

Sincerely,

Larry Santa Maria
Unit 12 Lot 106

NOTICE

The Pine Mountain Lake News, established July 25, 1973, is printed monthly for residents of Pine Mountain Lake and sold in the Groveland, CA 95321 area. Members can access the PML News monthly edition online at www.PineMountainLake.com Every month the newest edition of the PML News is posted online before the first of each month. Interested parties can subscribe to the traditional “hard copy” and receive a copy by mail each month.

The PML News is mailed to approximately 3500 PML property owner households each month. Up to 500 copies are rack-sold in the local Groveland area. Our circulation reaches approximately 1200 full-time, resident, PML property owners and approximately 2300 “weekender,” non-resident, property owners who maintain primary residence in Northern California, in Southern California, or in other states. For more information regarding the PML News, please call the PML Administration Office at (209) 962-8600.

Ian Morcott

“Doing More with Less”



Vote for Ian!

I am:

- Full-time PML resident; pilot, hiker, sailor, school volunteer
- Current PMLA board member – Reduced assessments by 2%
- Working engineer, experienced manager of complex projects
- Working on solutions, not criticisms
- Team-player with a can-do attitude
- Believer in conservative and realistic budgets
- Thoughtful, analytical and pragmatic – not a fanatic
- Advocate for ALL homeowners and the whole community

I promise:

- Plans and budgets for PML's long-term needs
- Maintain sound condition of amenities
- Conservative financial management
- Fact-based, non-political decision-making
- Constructive teamwork with PMLA management
- Positive focus
- No personal agenda; no power games
- Protection of your investment in PML

Pine Mountain Lake Association Board of Directors Candidate Statement: Ian Morcott

Ian Morcott “Doing More with Less”

Thank you for reading my introductory statement last month. Special thanks to all who have contacted me to support my candidacy. I am heartened that so many of you appreciate my positive and constructive approach to board responsibilities and my belief that PML can be a great place to live without creating adversarial relationships with each other or our employees.

My family moved to PML in 1999; my wife, Kate Newcomb, is a doctor in Groveland, and our daughter attends Tenaya Elementary. I also serve on the school board, and am working hard to protect this community's assets and keep this a great place to live.

PML is a complex place to manage.

We have full-time retired residents, full-time working residents, part-time vacationers, and people who rent their properties as investments. Everyone's vote counts and everyone's priorities matter. It's not easy to balance all points of view, but as an engineer, I am trained to be practical and logical; I form opinions based on facts, not emotions or politics.

As a PML board member, I have learned how this Association runs – what it does well and where it can be improved. I am proud that your board of directors today is a team-oriented, productive organization. We never want to return to the animosity and personal agendas that once characterized the board.

As a board member my job is to continue to provide a calm and reasoned voice, to help set our strategic goals,

and to monitor the budget carefully and conservatively as employees implement the plans.

It's easy to criticize the board and management. I believe it's more important and more valuable to work on concrete solutions. A few years ago, the lake was in sad shape, the restaurant was in decline, and the pool was looking ratty. Today we have a new cart barn, the lake has been dredged, the pool is greatly improved, and the refurbished restaurant is busy. This board tackled the tough issues, put the financial reserves in order and adapted to changing conditions. As board members, we must protect your investment in your property and keep our amenities in good repair.

Times are tough and we are working to control costs while not ignoring needed maintenance. Your board has lowered costs and lowered dues. Our

new contract with union employees saved \$475,000 over three years. We reduced employee turnover, resulting in financial savings and better service to members.

We do not want to be a sweatshop employer. Our employees work hard; when there is a problem, management deals with it. My opponent believes we can shave a couple of dollars off employee salaries. Believe me; we'll lose much more in employee turnover and retraining.

Are there more savings to be made? Absolutely, and that will be my focus. However, I will not ignore problems or leave a mess for future homeowners to face. I promise to protect your investment in this community and make sure that PML remains a desirable place to live.

I respectfully ask for your vote.

JOHN LLOYD

Candidate for the PML Board of Directors



8 Former Presidents of Pine Mountain Lake Association (PMLA)

Endorse Board Candidate Mr. John Lloyd

• Gus Allegri • Steve Margossian • Parker Johnson • Charles Schwab
• Wes Johnson • Dennis Scott • Ron Maguire • Jeannie Tasker

These individuals represent **27** years of experience as members of the Pine Mountain Lake Association Board of Directors.

Tuolumne County Board of Supervisors Chairman John Gray

Supports Board Candidate Mr. John Lloyd

John Gray was the past General Manager of Pine Mountain Lake for over 12 years. Business, governments, communities, and most **Property Owners** are tightening their belts during these difficult economic times. We believe that PMLA should be doing the same. A change in the makeup of the Board of Directors is necessary in order to put more emphasis on controlling expenses and our escalating labor costs. Please vote to make a change to the Board of Directors.

Vote for John Lloyd, PMLA Director

Pine Mountain Lake Association Board of Directors Candidate Statement: John Lloyd

Vote John Lloyd for the Pine Mountain Lake Board

My wife Diane and I bought our home in Pine Mountain Lake (PML) in 1994. We could hardly wait to get up here on Friday nights and enjoy the restaurant and a weekend of outdoor fun. We reluctantly left on Sunday night and looked forward to the next weekend. Our two sons, seven grandchildren and great granddaughter also love coming to this hidden mountain retreat. In January of 1997 we retired and moved up full time. We leave the hill for two to three months each year to visit Diane's family in South Dakota. As has been the practice in the past, if elected, I will attend the required meetings telephonically. With e-mail and express mail service, I will remain current and active dur-

ing our summer trips.

I was awarded a scholarship to the University of Southern California (USC) and graduated Summa Cum Laude with a Bachelor of Science degree. My undergraduate emphasis was in finance and accounting. I also have a Master of Business Administration (MBA) degree from USC. I was a California Certified Public Accountant (CPA).

I retired from Bank of America as an Executive Vice President where I was responsible for global and domestic wholesale businesses. My line experience included global custody, securities lending, corporate trust, employee benefit trust, and corporate payments. I was the President of Bank of America Trust of New York, and Bank of America International of New York. Before that I was the chief

accountant for Bank of America which included a key role in the budgetary program.

Prior to Bank of America, I was the Senior Vice President of the Federal Home Loan Bank of San Francisco, responsible for accounting, business operations, and technology. I was a member of the credit committee serving the savings and loan industry for the district. Prior experience included corporate banking, computer programming, and four years in the Navy.

I believe we should contribute to our communities and, since coming to PML, I have served from time to time on the Budget and Finance Committee. I have also volunteered my services to the management and board members of the Groveland Community Services District (GCSD).

My educational, business, and vol-

unteer background provide me with exceptional abilities to contribute as a Board member of PML. Some of my concerns are cost control, over staffing, reserve repair and replacement queuing, managerial accountability, bonuses, and amenity financial disclosure. Please go to www.pmlvoice.com for further specifics and updates.

I would appreciate your consideration of electing me as a Board director. If elected, I will focus on maintaining our amenities, establishing proper reserves, and providing association services in the most cost effective manner.

PINE MOUNTAIN LAKE ASSOCIATION											
SUMMARY STATEMENT OF OPERATING FUND REVENUES AND EXPENSES											
For The Six Months Ended July 4, 2011											
OPERATION (or AMENITIES)	Revenues					Expenses				Budget	
	Members' Assessments	User Fees	Salaries, Net of Cost of Sales	Miscellaneous Income	Total Revenue	Total Expenses	Cost of Income Before Depreciation	Depreciation Expense	(NET COST) INCOME	(NET COST) INCOME	Variance (Est. - Act)
Golf Course	\$ -0-	\$ 391,371	\$ -20,774	\$ -100	\$ 412,245	\$ 598,367	\$ - (186,122)	\$ -0-	\$ (186,122)	\$ (183,319)	(2,803)
Restaurant & Bar	-0-	2,837	308,763	-0-	311,596	571,982	(228,386)	-0-	(228,386)	(253,903)	23,319
Marina	-0-	(40,000)	28,074	-0-	68,764	198,291	(21,401)	-0-	(21,401)	(19,297)	(1,374)
Snack Shack	-0-	-0-	16,726	-0-	16,726	31,368	(14,280)	-0-	(14,280)	(8,380)	(6,000)
Stables	-0-	27,278	-0-	482	27,758	91,248	(63,290)	-0-	(63,290)	(67,632)	4,342
Recreation	-0-	18,566	2,075	-0-	20,441	49,782	(19,151)	-0-	(19,151)	(19,480)	3,333
Roads & Facilities Maintenance	-0-	5,762	-0-	495	6,257	210,352	(704,073)	-0-	(704,073)	(771,433)	67,360
PROPERTY OWNER SERVICES											
Salary	-0-	23,999	-0-	81	24,079	462,559	(116,245)	-0-	(116,245)	(133,322)	17,277
Administration	-0-	74,968	-0-	11,291	86,259	201,237	(814,981)	-0-	(814,981)	(812,353)	(2,631)
ASSESSMENTS											
Assessments	2,123,916	-0-	-0-	25,792	2,150,708	52,750	2,106,958	170,439	(750,419)	(748,850)	(17,411)
Total	\$ 2,123,916	\$ 494,537	\$ 189,812	\$ 48,573	\$ 2,256,838	\$ 3,391,914	\$ (153,836)	\$ (70,539)	\$ (326,899)	\$ (104,997)	\$ 82,144

Notes to the Financial Statements

1. Total Revenues (minus Total Expenses) equals Net Income before depreciation. The actual budget for (income before depreciation) is \$0.
2. The Association combined the Operating Fund and the Property and Equipment Fund into one fund starting May 1, 2011.

4th of July at the Marina

BY BRAD CRAWFORD, MARINA MANAGER

A great 4th of July at PML. What a beautiful day we had at the lake. Thanks to Rick Whybra and all his efforts, we had another spectacular fireworks show. I would like to thank the property owners and guests for making this a true family celebration of our nations birth.

Special thanks to Kathe Jose and Ivonne Deckard for generously donating all their tips from the beverage carts to the Tioga High Girls Volleyball team (over \$200.00). Go Timberwolves. Not only are they champions but they reflect the good will of our community. Tim Donovan was there all day selling glow bracelets and

glow sticks and was joined by his volleyball team for another good fundraiser. We had magnificent weather with a cool breeze to make this 4th the best ever.

The Marina was bustling with boaters and lake toy rentals. Jim and his staff did their usual fantastic job. We are thankful for all the kind comments throughout the weekend. Everyone was doing their utmost to provide great service and install a “family environment” at the lake.

Please come see us at the Café. Look for the end of summer Friday night specials.

Again, thanks to all those who made this 4th a great one.

CAPITAL EXPENDITURES 6 Months Ended July, 4, 2011

	TOTAL RESERVE FUNDS	NEW CAPITAL ADDITIONS FUND	TOTAL CONTRIBUTION TO CAPITAL
2010 Beginning Fund Balances	\$ 1,536,697	\$ 52,973	1,589,670
Interest Income	3,708	109	3,818
Bank Fees/Discounts Taken	40	22	62
Assessments Earned	1,742,195	25,672	1,767,867
Income Tax Expense	-	-	-
PURCHASES BY AMENITY			
Golf Course	(392,484)	-	(392,484)
Country Club	(11,765)	-	(11,765)
Bar	-	-	-
Marina	-	(5,950)	(5,950)
Snack Shack	-	(13,795)	(13,795)
Swim Center	-	-	-
Stables	(12,433)	-	(12,433)
Recreation	(851)	-	(851)
Roads & Facilities Maintenance	(6,297)	-	(6,297)
PROPERTY OWNER SERVICES			
Salary	-	(1,860)	(1,860)
Administration	-	(31,049)	(31,049)
Non-Capital Reserve Expenses	(2,161,185)	-	(2,161,185)
Total transfer to Operating Fund for property and equipment additions and reserve expenses	(2,585,015)	(52,854)	(2,637,869)
Adjusted Fund Balances	\$ 1,007,626	\$ 26,122	\$ 1,123,748

Notes to the Financial Statements

- (1) The Budgeted Reserve Fund assessment for 2011 is \$1,742,195
- (2) The Budgeted New Capital Additions Fund assessment for 2011 is \$25,672

Notice Regarding Ballots

Ballots for the August 20, 2011 PML Board of Directors Election were mailed July 11, 2011.

If you are a member in good standing and did not receive a ballot, or if your ballot arrived damaged, please contact the PML Administrative Assistant at 209.962.8627

Why I Wish To Run!

A Message From
JOHN LLOYD

Candidate For PML Board of Directors



“I would like to serve our community for one major reason...to maintain affordable living in our community for present and future property owners.”

What I Am For...

- Maintaining all of our amenities in good standing •
- Providing a pleasant living and working environment •

What I Will Fight Against...

- Overstaffing and bloated budgets •
- Unwarranted bonuses •
- Unjustified capital expenditures •

What I Will Fight For...

- Appropriate and efficient staffing levels •
- An airtight funding of road maintenance •
- A full cost and benefit analysis on all capital expenditures of \$2,000 or more •
- Management accountability and bonuses for difficult objectives and budgets •
- Complete and easy to understand amenity financial disclosure •
- A greater sensitivity to Off the Hill membership benefits and concerns •

Bullet point political objectives are easy!

The difficulty comes in the specific details of how one expects to achieve these goals.

I would invite voters to the PML Voice www.pmlvoice.com where I will be posting details on how I expect to accomplish the goals I have laid out.

Thank you and I ask for your vote

PMLA Money Matters

BY KEN SPENCER, ASSOCIATION CONTROLLER

What's the weather going to be like tomorrow? How about next week? Next month? Next year? The answers to these questions become more difficult the further out you look. This is the same type of problem that occurs when a budget is prepared. It can be as simple a budget as one that an individual might prepare or one as complex and overwhelming as the budget for the U.S. Government. Somewhere in between there is the budget for PML.

Trying to estimate how much revenue an organization will generate over a 12 month period requires a very clear understanding of all the factors that affect that revenue. In our case this includes things like the weather, the overall economy, the demographics of our residents, the cost of items being sold, the current and future trends for discretionary spending (golf, tennis, dining, etc.) and the position of Mars in the sky (just kidding about that last one, but you get the idea).

Attempts to estimate the other side of the budget coin (expenses) is just as complex and involved. Factors such as union contracts, expected wage rates, estimated insurance cost increases, the price of oil, overall inflation, expected level of services to be provided, age and condition of the facilities and the level of my retirement fund in the Caymans (kidding again!) all need to be taken into account.

Finally to add another level of complexity to all of this estimating is that we at PML have to do this well before each new year starts. It is generally felt that if an organization can come within about 5% of its total budget for the year they are doing pretty well. As with any projection of the future, some things will be greater than expected and some will be lower than expected. It is extremely rare that any such estimate exactly matches reality. It would take a highly polished crystal ball to accurately predict the future and if I had one, I would want to know who wins the 2011 World Series (Vegas here I come!).

With all of that in mind you might find it interesting to know that for the first five months of 2011 the Association is 8.2% better than budget from a total operating cost standpoint. Now, while we would all like to see us within that magic 5% variance range, it is good to note that our variance of

8% is a positive one. (As a side comment, some of this positive result is caused by a few expense timing issues and will probably go down in the coming months.)

It is understandable that no one wants to pay more for something than they have to. This is equally true when it comes to the annual assessment. We work hard to prepare an accurate and realistic budget, however it is always our goal to perform better than budget so we do not run the risk of creating a deficit which must be made up in future assessments or, in the worst case, a Special Assessment. Remember that as a non-profit organization we don't just build up this surplus every year. Instead this positive variance stays in the Association and is used for future expenses and goes to continue to make us financially sound. For example, recent positive results have been used to more adequately fund our Reserves and allow the completion of such important projects as the Lake Dredging and the construction of our new electric golf cart storage facility. These funds are always used to improve or maintain all of the amenities and common areas of the Association.

While no variance is always the goal, it is better to have a positive variance against your budget rather than a negative one. Very rarely is someone upset because they have more money than they expected as opposed to having less. As always, we use past experience, combined with our best estimates of the future, in attempting to prepare the most realistic, achievable and safest budget. Like you, we prefer no surprises in our financial forecast. Hope for the best and plan for the worst.

Personally it is always more enjoyable for me to present positive results. Hopefully you all enjoy hearing good news as much as I enjoy delivering it. We want to continue to report results that meet or exceed your expectations and reflect a favorable performance versus what was budgeted.

Well that's it for this month. If you have any PMLA Money Matters you would like to see discussed in this column in the future please drop me a line at controller@pinemountainlake.com or give me a call at 962-8606. Thanks for reading and I hope you find this monthly discussion a little interesting, at least a bit informative, and mildly entertaining.

The PMLA Archery Range

BY TOM MOFFITT, MAINTENANCE MANAGER

The PMLA Maintenance Department has performed the seasonal work in restoring the Archery Range in Unit 16 for use. Members are using the range for archery practice and sport.

Where is the Archery Range? The range is located on the northern boundary of PMLA property in Unit 16, which is the property north of the Campground.

When is it open for use? The range is open Wednesday through Sunday from 10AM until 4PM. The range may be closed because of weather or in seasons of severe fire danger. Visitors to the range must be out of the area by 4PM, and return the same way as entering, always checked in and out by the Compost Pile attendant. If you are not out of the area by 4PM, a Safety Department Patrol Officer will be dispatched to locate you and ensure the area is vacated and all persons are in safe condition.

How do I get there? You can access the range by driving into the Compost Pile entrance, checking in with the attendant, and follow the signs to the range. The roads are graveled dirt access roads and are drivable. There is

one slightly steep loose grade which is half way to the range. Please keep the vehicle driving speed to 15 mph or less, and watch for other vehicles or hikers. Best if you drive a truck or vehicle



which can be driven on rough graveled dirt roads.

What is at the range? The Archery Range has a vehicle parking area, picnic table, bow rests, yardage markers, hay bales, targets, and an earthen backstop. PMLA does not supply bows, arrows, water, restroom facility, or instruction.

Who can use the Archery Range? The range is a PMLA recreational amenity, and is open for use by all PML members and their guests. You will be asked for your Unit and Lot numbers when checking in with the Compost attendee. Your vehicles license number will also be recorded.

What are the rules for using the range? The Archery Range is for archers using bows and arrows only. Arrows with field points only are to be used at the range. There is NO Range Captain on site. Users must exercise safety and respect for others at or near the range. NO firearms are allowed at the Archery Range at any time. Shots must be directed to the placed targets. Archers using the forward shooting stations have the range total use; all other archers must have their bows at rest and wait until the

range is clear, the forward shooting station vacated before taking a shooting station. All persons must remain behind the firing line when the range is in use.

Rules for use are posted and available as a handout. An access map is also available.

It's Been Real Fun, in The Sun!

BY SHEILA ESLICK, POOL MANAGER

First of all, the staff here at the PML Swim Center wants to thank all of our homeowners and guest for their patience as we take care of maintenance issues here at the pool.

It's been real fun, in the sun, here at the pool. The Fourth of July weekend was very busy. We had 1078 homeowners and 157 guests visit us here at the Swim Center from Friday, July 1st, thru Monday, July 4th. What a wonderful weekend it was.

Swimming lessons are up and running. The first session has started with 18 children in attendance. The next session will begin on Monday, July 25, 2011 and end Thursday, August 4, 2011. Newcomers are welcome. Any further questions, please call the Swim Center at 962-8634.

Our first pool BBQ was held Saturday, July 16th, 2011. We served 40 hotdogs and played 8 games of Bingo. We want to give a special thank you to Betty Scofield for being our hostess and Bingo caller. Great job, Betty!

Come out and join us for a fun evening of Bingo with great prizes, swimming and dinner. The staff will be serving hotdogs, chips and sodas for our special price of \$1.00 per item.

We have 2 more scheduled for this summer from 6:00pm till 8:00pm on the following dates: Please come out and join us. Bring your family and invite your neighbors.

• Saturday, August 20th, 2011

• Saturday, September 17th, 2011

The pool store also offers other food items such as corn dogs, bur-

ritos, pizza, chips, candy, nuts, ice cream and, to quench your thirst, *Kona Blend Iced Coffee in French Vanilla and Mocha flavors*. Come in and check out the T-shirts, hats, sunglasses, sunscreen, beach towels and mats. Plus our large selection of baby floats, arm bands, vests, goggles and noodles.

As a gentle reminder to our homeowners' and guests' that visit us here at the PML Swim Center; Please remember to sign in at the gate and remind your guests to please rinse off in the showers that are located in the restrooms before entering the pool. Thanks ever so kindly.

Come join us for some fun in the sun!

PML Organized Groups & Clubs

Contact the individuals below if you are interested in joining!

Aviation Association

Wayne Handley 962-7868

Computer User Group

Frank Perry 962-0728

Cooking Class

Tom Knoth/Paula Martell 962-5838

Country Mountain Riders

Holly Foiles 962-4434

Crafts Guild

Lee Isbell 962-5727

Dance Party

Bob & Carol Digby 962-7254

Duplicate Bridge

Bobbi Vandenberg 962-6965

Exercise Class

Barbara Elliott 962-6457

Friends of the Lake

Linda Flores 962-0824

Garden Club

Lorraine David 962-6008

Guardians of PML

Brian Sweeney 962-5737

Ladies Club

Rae Ann Bozzo 962-0893

Ladies Golf Club

Diane Lloyd 962-4386

Marathon Bridge

Marilyn Hathaway 962-7595

Men's Golf Club

Ron Maguire 962-7128

Men's 9 Hole Golf Club

Wally Child 962-0723

Monday Bridge Club (Men's)

Bill Parker 962-5957

Non Residents Club

Kathy Coon (510)656-0162

Pine Needlers Quilt Guild

Lillian Cravens 962-4301

PMLakers RV Club

Louise Turney 962-0609

PML Niners

Pat Price 962-7431

PML Shooting Club

John Graham president@pmlsc.com

PML Waterski/Wakeboard

Tom Duprey (510)796-4180

Racquet Club

Emily Van Vleet 962-0930

Residents Club

Dick Faux 962-4617

ROOFBB

Rita Hart 962-0670

Sierra Professional Artists

Heinie Hartwig 568-1637

Sunday Couples Golf

Fred Mecum 962-7989

Windjammers Sailing Club

Fred Mecum 962-7989

Good Ideas Wanted!!

At the June PMLA Board of Directors (BoD) meeting, the Long Range Planning Committee (LRPC) received approval to create a new program to capture the "best ideas" of all of our stakeholders, especially property owners and employees.

One of the primary goals of this new program, currently named the Conceptual Ideas (CI) Program, is to improve the overall quality of life for all property owners by formally soliciting and reviewing improvement ideas received from its constituents.

The LRPC and the management of PMLA are committed to continuing their efforts to seek out constructive input to help improve PMLA. Last year, the Property Owner Survey received over 925 responses and now we'd like to selectively decide on which ideas/suggestions to proactively pursue for implementation.

The PMLA CI Program is being modeled after a similar program currently used at a large, Home Owner Association (HOA) in Arizona that several members of the LRPC felt was useful in building property owner and employee involvement. One of the obvious objectives is to increase communication with those constituents who genuinely want to be engaged in helping to improve our amenities.

The AZ HOA's program promotes involvement, transparency, and accountability in researching new ideas. Some highlights of their program (and associated benefits) are as follows:

- A "good idea" can come from any HOA-related source, eg property owners, staff, organized groups, BoD. (Benefit: expand the sources for good ideas that get considered by the BoD.)
- The "good idea" is submitted on a structured form containing pertinent info

about the idea and the group/person proposing it. (Benefit: serious/informal suggestions get documented and do not disappear for lack of follow-through.)

- Each month, a list of submitted "good ideas" is reviewed by the BoD and/or a designated official committee to determine which are worthy of further study.
- Those ideas worthy of continued study are given a number, displayed on the HOA official website for more comment, and assigned to the appropriate committee for follow-up with the original submitter. (Benefit: submitted ideas are publicly visible to all property owners for comment; the submitter is involved in the idea's detailed definition and "further investigation" phase.)
- After "further investigation" (typically within 30-60 days), a decision is made by the committee, **with submitter involvement**, to proceed with the recommendation for the BoD to either consider the idea or reject it.
- A report on each "good idea" is prepared and put on the HOA website and a list of all ideas appears in the monthly newspaper. (Benefit: property owners can easily see the status of all submitted ideas.)

The exact details of the processes that will be included in the PMLA Conceptual Ideas Program are currently being defined. Within the next 90 days, the LRPC expects to formally announce the program so start thinking now about what "good ideas" you have to make PMLA an even better place to live. And if you have any suggestions about what you'd like to see in the CI program, send your comments to lrpc@pinemountainlake.com.

Teri Cathrein Promoted to DOS Sergeant

It gives us great pleasure to announce the promotion of Teri Cathrein to the Department of Safety Sergeant. Teri has been a member of the Department of Safety staff since August 2006. She was originally hired as a Dispatch Officer and later promoted to Lead Dispatch Officer. Teri has proven herself to be an outstanding asset to our department. We know she will be an effective addition to our supervisory team. Congratulations, Teri!



Director of Safety, John Edner welcomes Sergeant Cathrein to her new position with the Department of Safety.



An Open Letter from Ian Morcott to All PML Homeowners

Dear PML Friends and Neighbors:

I am running for re-election to the PML Board of Directors because I believe we must continue to manage this association for the benefit of all homeowners.

Finances are important, but it's also important that we are fire-safe, that all our amenities are in good repair, that legal exposures are minimized, and that we live in a pleasant and caring community.

The measure of the success of our board is not only financial – and yet that seems to be what my opponent is focusing on during this election. See, here is some recent assessment history:

Year	% Increase	Board President
2004	13.75%	C. Allegri
2005	9.07	D. Scott
2006	9.91	D. Scott
2007	6.34	S. Margenstein
2008	9.48	R. Maguire
2009	11.81	M. Gustafson
2010	4.93	M. Gustafson
2011	-2.91	L. Hunt

The average percentage increase in dues for the three years I've been on the board has been just 4.3%. While managing an increasingly tight budget, this board has addressed many necessary projects:

- Continued reserve funding and planning which started in 2008.
- Completed the lake dredging project.
- Constructed new Marina Bathrooms.
- Replaced old Marina swim platforms with safer inflatables.
- Replaced pool deck.
- Reorganized and refurbished the restaurant.
- Built the semi-mandated electric golf cart barn.
- Greatly improved fire safety.

This is why the reserve budget process and long term planning are so important. The reserve fund smooths out annual increases and allows us to fund important repairs without special assessments. Planning for the future of the community as a whole saves money and supports property values.

I live here full-time and participate in many aspects of PML life. I can attend board and committee meetings in person and do my board homework. The current board has been successful because we work together and respect each other. I respectfully ask for your vote:

*We can do more with less,
It's not just talk.*

Vote for Ian Morcott "Doing More with Less"

Ian promises:

- To protect your PML investment
- To plan and budget for long-term needs
- To maintain and improve amenities
- To work constructively with PMLA management
- To manage finances conservatively
- To make decisions based on facts
- To be a positive, constructive representative of all homeowners
- No personal agenda, no power games

Ian Morcott – experience, integrity, the best choice for PML.

PML Golf News

BY DAVID RAU, PGA HEAD PROFESSIONAL

"Bring Your Guests!"

Through the end of September, Pine Mountain Lake Golf & Country Club has brought back the "Bring Your Guests!" coupon special (see coupon on this page). So round up your foursomes and come tee it up!

The Golf Course continues holding its own this summer. Our wet and rainy spring and even a few June showers along with a light July green aeration have really enhanced the health, beauty and playability of the turf. Although this extra moisture helped, most of the credit needs to go to Alan Macdonald and his hard working crew. We couldn't keep the course in as good a shape as it is without all of your help out there. Back in May we had a hugely successful "Golf Appreciation Day". A lot of divots were filled and ball marks repaired by our dedicated volunteers. Let's all make sure we continue to do our part on a daily basis to keep things looking great. As a reminder please continue to assist Alan and the Golf Shop in keeping the course in great shape by:

- Parking your carts on the cart paths at all times around tee boxes and greens
- Keeping your pull carts off the approaches and fringes
- Filling divots (yours plus two or three others)
- Picking up broken tees (mower blades don't like wooden tees)
- Repairing ball marks (yours plus two or three others)
- Driving responsibly and avoiding wet areas
- Drive your carts at a 90-degree angle from the cart path to your golf ball
- Fairway cart signs imply a line that extends indefinitely - driving around them into the rough and beyond is a "no-no"
- Avoid driving in hazards and ground under repair - these areas are sensitive and should be treated as such.

All of these minor but essential etiquettes have added up to better course conditions for everyone to enjoy. Remember, we are all ambassadors to Pine Mountain Lake Golf & Country Club. This is OUR golf course and everything we do while we're out there frees up our Golf Course Maintenance Staff to do that much more to make it better. It's a team effort and your care and concern has paid off in dividends, as you can see by the great golf course conditions that we've enjoyed throughout 2011.

If you're not decked out with your summer golf garb, the Golf Shop still has a great selection of summer apparel. With great deals on Ashworth, Nike, Ping, Antigua and the fast selling Monterey Club "Aloha" prints. Come see us soon as these hot summer deals won't last very long. Speaking of "long", are you in need of a few extra yards? We've got stellar deals on last year's demos and a new TaylorMade fitting cart to get you dialed in perfectly to a custom set of irons. Fittings are free with the purchase of any set of clubs so get the right fit for your swing.

If you have questions, concerns, or suggestions, please feel free to contact me at (209) 962-8622 or via e-mail at golfpro@pinemountainlake.com.

**PINE MOUNTAIN LAKE
GOLF & COUNTRY CLUB**



**BRING YOUR
GUESTS!**

\$45 MON - THURS

\$50 FRI - SUN

PROPERTY OWNER MUST PLAY WITH
GUEST.
GOOD FOR UP TO 3 GUESTS.
NOT VALID ON HOLIDAYS OR FOR
TOURNAMENTS
COUPON EXPIRES 09/30/2011
CALL 209.962.8620 FOR RESERVATIONS
TEXT US ON LINE AT 962.8620

**THE BEST CLUB HOUSE
IN THE SIERRAS!**

Shades of Green

BY ALAN MACDONALD, GOLF COURSE SUPERINTENDANT

This quote came from an article in a monthly magazine distributed by the Golf Course Superintendents Association. It allows us to know and feel what the turf is going through.

"If turf could talk. Help! It's already July and it hasn't rained for six weeks. The thatch on my surface is over a half inch, causing localized dry spot. My pores are naturally tight so even though I'm getting plenty of irrigation, none of it is reaching my root zone. What's a golf green to do?"

This sums up the need for summer time aerating and vertical cutting. It is suggested that subtle forms of aeration be performed on three week intervals. Along with aeration, the greens should be top dressed with sand every 2 to 3 weeks during the growing season with about 1000 pounds of sand per green.

Performing these needed tasks is occa-

sionally a minor disruption to your round and we thank you for your patience. They will provide better playing conditions and healthier turf in the long run.

Remember when the course was closed on Monday's? We could do a lot of the needed projects on that day and not have to do them in play. The same thing goes for our mowing practices. We must mow the driving range early in the morning when there is no range balls present for us to destroy. This takes about 90 minutes and the range must be closed until the mowing has been completed. We try to mow fairways later in the day because it gives us a much cleaner cut when they are dry. Again we thank you for your understanding.

Does anyone remember while watching Mayberry that Andy and Barney would allow the truckers on the interstate outside of town to exceed the

speed limit in order to gain enough speed to get over that hill? That's the understanding we need on occasion when choosing hole locations and the proper colored flag. Greens like two, seven and others are difficult to put a white flag on without always being in the same area due to how they are sloped. If at times it is close and not exactly the right color we can blame Andy and Barney.

The drinking fountains on the course are gravity fed through the G.C.S.D. water system. When the weather warms up and there is a lot of demand we can experience low pressure. Part of our setup each day is to check them as we go around the course. While they may operate just fine early in the morning, as demand increases they lose pressure. Thought you might like to know why they are inconsistent in their operation.

Thank you for doing your part of making the course a little better for those behind you. Enjoy your August golf. Make many birdies [that is 1 under on a hole, Uncle Milt] and pars.

New Paint Discount Program

Kelly-Moore Paint Company has been serving Pine Mountain Lake for 39 years. The Kelly-Moore Store on Sanguinetti Road in Sonora is announcing a discount program recently established for PML Members. This program offers a generous discount on Kelly-Moore Paint and accessories such as rollers, brushes, tape, caulk, etc. Delivery is available on orders of 10 gallons or more.

This special discount opportunity is available with proof of Pine Mountain Lake membership (Member ID card) on a cash or credit/debit card basis only (no checks please).

For further information, please call PML Administration Office at (209) 962-8600.

PINE MOUNTAIN LAKE ASSOCIATION NOTICE OF ANNUAL MEETING OF MEMBERS INSTALLATION OF ELECTED DIRECTORS AND SELECTION OF OFFICERS

AUGUST 20, 2011 – LAKE LODGE – 9:00 A.M.

The Annual Meeting of the Members of the Pine Mountain Lake Association will take place on Saturday, August 20, 2011, at the Lake Lodge, commencing at 9:00 AM. This year there is one (1) vacancy to be filled on our Board of Directors and each lot is entitled to cast one vote for the vacant position. The election is being conducted by the use of mailed secret ballots, as authorized by California Civil Code and our Bylaws. The results of this election will be announced at the Annual Meeting on August 20, 2011. **YOUR BALLOT MUST BE RECEIVED BY SBH & Associates, LLP, 4375 E. Calle de Ricardo, Ste B, Palm Springs, CA 92264-1448, NO LATER THAN 4:30 P.M., AUGUST 19, 2011, in order to be counted.** Only members in good standing are entitled to vote in the election of Directors.

Two (2) candidates have been qualified to run for position available on

the Board of Directors. Since there is one (1) vacancy on the Board, each Owner has the right, but not the obligation, to cast one vote. Each Owner can cast their vote for any named candidate, a write-in candidate of your choice, or an Owner can abstain. No one may cast more than one (1) vote per candidate or more than one (1) vote per Ballot. After marking your yellow Ballot place it in the yellow "Ballot Envelope" and seal. Place the yellow "Ballot Envelope" into the white self-addressed, postage paid "Return Envelope". **Please be sure that your name, address and unit/lot number for your PML property is clearly printed where indicated on the white "Return Envelope" and that you have signed where indicated on the white "Return Envelope" or your ballot cannot be counted.** Proxies are not allowed. Written Ballots received by fax will not be counted.

AGENDA

1. Call to order and welcome by President, Lawrence R. Hunt.
2. Introduction of Board Secretary, who will officially record the minutes of the meeting.
3. Introduction of Board of Directors and General Manager.

OFFICIAL REPORTS

4. Board Secretary
 - a) Report on presence or absence of 34% quorum necessary to conduct official business. (Other than the election of directors at the Annual Meeting).
 - b) Report on mailing of the "Notice of Annual Meeting & Election Ballots".

c) The Board Secretary is directed to attach the "Notice of Annual Meeting" to the minutes of the meeting.

5. President's speech.
6. SBH & Associates, LLP representative reports on whether a quorum (34%) of Secret Ballots received.
7. SBH & Associates, LLP representative presents the election results to the Members.
8. Introduction of New Directors.
9. Adjournment (ten-minute break) followed with the selection of Officers by the Board of Directors.

7.1.11 dd

Horsing around at the Stables

BY LESTER SCOFIELD, STABLES MANAGER

Business has been good at the stables with the warmer weather. Trail rides have been steady along with our Little Wrangler Camp.

On July 3rd The Country Mountain Riders BBQ went well with around 450 dinner tickets sold. There was an airplane show for the crowd to enjoy. Also the Horse Club did a wonderful job of presenting the flags. The 50/50 raffle was won by a nice young lady; for a \$20.00 investment she won close to \$400.00.

Upcoming events at the stables include: August 13th is the Rotary Clubs "all you can eat Shrimp-Fest"; on September 3rd The Country Mountain Riders will put on a Play Day starting at 9:00 am; and on September 4th the STCHS group will hold their annual BBQ.

Come on out and enjoy some trail rides or, if you have some kids or grandkids, sign them up for our



Little Wrangler Camp.

The Stables BBQ area is a good place to have birthday parties and weddings. Give us a call at (209) 962-8667 and let us help you with your next event.

10 Tips for Keeping Your Home Secure

Did you know that a burglary takes place every 15 seconds in the U.S.? Even more frightening is that most could have been prevented. Many burglars report to police when caught that many of the homes they robbed "weren't even locked up." Here is a short list of 10 things you can do to make your home more secure when you are away.

1 Lock your doors and windows. This is the most often missed precaution.

2 Don't put packaging for expensive purchases in the trash where they can be seen. A signal to thieves that valuables are inside.

3 Turn down, or off, your telephone ringer when you leave.

4 Leave some lights on outside. Burglars don't want to be seen.

5 Don't leave a note on your door letting friends or relatives know you are gone. This actually happens.

6 Don't announce that you will be, or are, gone on your answering machine or social media site.

7 Use timers on lights and radios or televisions to give the impression that someone is home.

8 Use a house-sitter. Nothing replaces someone being there.

9 Pause your mail deliver and have a friend collect your newspapers. Thieves look for signs.

10 Let trusted people know you will be gone so they can keep an eye on your home. Contact Security and ask them to do drive-bys to check on your home.

Pine Mountain Lake Ladies Golf Club News

BY SUE PERRY

June 2nd...Alternate Shots: 1ST..71.. Norma Baldinger, Mona Tompkins; 2nd Place..75..Thelma Faux, Sue Perry; 3rd Place..76..Jodi Awai, Marlene Drew; 4th Place..77..Jennifer Dwaileebe, Ginny Lay; 5th Place..78..Sara Hancock, Yvonne Mattocks; 6th Place..80..Barbara Davis, Dotty Davis: 0 Birdies

June 8th...Gross-Net-Putts: Ace Of Aces: Norma Baldinger, Yvonne Mattocks, Marilyn Scott, & Kathy Shehorn..74 NET: 1ST Flight Handicaps 19-23..Sara Hancock Low Gross 101; Norma Baldinger & Marilyn Scott Low Net 74; 2nd Flight Handicaps 25-30..Lynne Dust Low Gross 105; Kathy Shehorn Low Net 74; 3rd Flight Handicaps 31-37..Marlene Drew Low Gross 113; Yvonne Mattocks Low Net 74; 4th Flight Handicaps 39..Dotty Davis & Mary Houser Low Gross 123; Sharon Kenyon Low Net 78: Low Putts: Yvonne Mattocks..30 putts: Birdies: Norma Baldinger #14

June 9th...no play..Men's Club Mother Lode Tournament

June 15, 16, 17th Pine Tree Invitational Tournament "Luck Of The Irish" It takes a village, as the saying goes, so kudos and thanks go out to the committee of Marilyn Scott, Iris Moffit, Marj Rich & Kathie Wood for orchestrating this year's Invitational. Thanks to Alan for the pristine condition of the course and to all the work the Pro shop team did to make play go so smoothly. Alice and Charlie Stoll made and donated the wonderful tee markers. Thanks also to all the sponsors and local businesses that once again provided prizes and funding and to the volunteer spotters out on the course. Lastly, to all the "on the hill" players and their guests as it would not have gone off without them.

The kick-off event was an alternate shot nine hole game followed by appetizers and wine tasting at the club on Wednesday afternoon. The two day event format was "point bogey" on Thursday and "point par" on Friday. Three flights played for prize money with five places in each flight paid. Lucky winners were: Leprechaun First Flight..#1 Norma Baldinger, Shirley Heinsen, Mona Tompkins, Janice Geide; #2 Elsa Hoppner, Jan Foksett, Joan Maxwell, Alexandra Pastor; #3 Marilyn Scott, Carlyn Miller, Kay Bettencourt, Donna Hook; #4 Priscilla Park, Gretchen Zaballos, Linda Kahn, Kathy McElroy; #5 Iris Moffit, Kathy Knight, Marjorie Rich, Renon Sayer: Shamrock Second Flight..#1 Ginny Lay, Chris Burdick, Nadine Compton, Alba Rodriguez, #2 Diane Lloyd, Jean Mallory, Paula Vautier, Melody Martin; #3 Sara Hancock, Lynn Nolte, Yvonne Mattocks, Linda Ellis; #4 Jodie Awai, Margaret Kitagawa, Leslie McLaughlin, Jan Schneider: #5 Joyce Smith, Ellie Dust, Marlene Drew, Kathy Kelly: Celtic Third Flight..#1 Clarice Ligonis, Edith Thompson, Alma Frawley, Jane Harvey; #2 Alice Stoll, Alice Teresi, Linda Cordle, Elain Medina; #3 Marche' Kizziar, Joanne Smith, Corky Graham, Debbie Wood; #4 Eleanor Ellis, Cheryl Gray, Leanna Mattea, Maryann Udoutch; #5 Sandra Deardorff, Helen Hartshorn, Jane Reynolds, Pam Curtis.

June 17th "Closest to the Pin" members were Linda Johnson & Marilyn Scott and guest were Jean Malory & Lyn Nolte: "Most Accurate" members were Ginny Lay & Terry Kincade and guests were Sumi Ogata & Donna Hook.

June 23rd Reverse Cha, Cha, Cha

3-2-1 1ST Place...135*..Kitty Edgerton, Priscilla Park, Jane Reynolds, Draw; 2nd Place..135*..Barbara Davis, Marlene Drew, Yvonne Mattocks, Draw; 3rd Place...136*...Dotty Davis, Eleanor Ellis, Anne Peterson, Draw; 4th Place..136*... Linda Johnson, Jeanne Pacco, Alice Stoll, Draw: BIRDIES: Clarice Ligonis #14, Shirley Vaughn # 7

July 22nd and 23rd Swinging Seniors At Rossmoor Six "Swinging Seniors" represented PML at Rossmoor Golf Club in Walnut Creek Sponsored by WGANC: Norma Baldinger, Alma Frawley, Sara Hancock, Marilyn Scott, Kathy Shehorn and Mona Tompkins. The best ball of the Norma - Mona twosome won 2nd low Gross in their flight! Their ham & egg talents brought them 3 birdies, 1 foot from a hole-in-one, and only 2 strokes out of 1st place! Congratulations, Norma and Mona - you did PML proud again! They were awarded a silver medallion with a ruby. Isn't all that metal getting heavy about now? Great job and congrats to all that played as well.

June 30th Team Play at PML Judi Maguire, Team play Captain, is to be thanked and congratulated for the huge task of putting on this team play event. Here is her report on the event: P.M.L Ladies Golf Club just hosted team play Thursday, June 30th for 64 players from the "central valley league". The teams consisted of 4 A players and 4 B players coming from Brookside, Del Rio, Discovery Bay, Oakdale, PML, Spring Creek, Stockton, and Tracy. Playing at PML was our fifth team play event for the season. We play a total of 7 events for the season. First of all, I want to thank our golf course staff for coordinat-

ing the event and the maintenance for preparing our course for such an event. Secondly I want to thank our restaurant staff and the kitchen staff for treating our guests to a delicious breakfast and finishing with a wonderful lunch. We heard many compliments throughout the day from our visiting golfers. Our PML "A" players were: Marjorie Rich and Priscilla Park (1st team) and Linda Johnson and Marilyn Scott (2nd team). Our "B" players were: Sara Hancock and Jeanne Pacco (1st team) and Clarice Ligonis and Jodie Awai (2nd team). This is a match play event with PML vs. Oakdale, Del Rio vs. Tracy, Brookside vs Discovery Bay, and Spring Creek vs Stockton. The outcome of the matches are as follows: Brookside 6 points - Discovery Bay 0 points, Del Rio 5.5 points - Tracy 0.5, PML 4.5 points - Oakdale 1.5 points, and Spring Creek 3 points - Stockton 3 points. The year to date standings are posted in our ladies locker room. Finally, I would like to thank all of the people who volunteered for our team play event: greeters, bag checkers, spotters, card collectors and computer team who completed an excel spread sheet with score sheets, ytd results and finally ytd standings. I personally would like to thank my husband, Ron, for all his help throughout the day starting at 7:00 am and finishing in the late afternoon, and also Lynne Dust, who stayed and helped the entire day as well. The volunteers and players made this event run very smoothly.

Summer has finally started to sizzle so hopefully everyone is out finally enjoying golfing in some good conditions. We will be playing the Club Championship on September 8, 13, & 15th. A Home and Home tournament is scheduled on September 22nd so be sure to check the bulletin board and sign up for these events.

PML Celebrates Independence Day

BOAT PARADE AND FIREWORKS PHOTOS BY DICK & DOTTY DAVIS

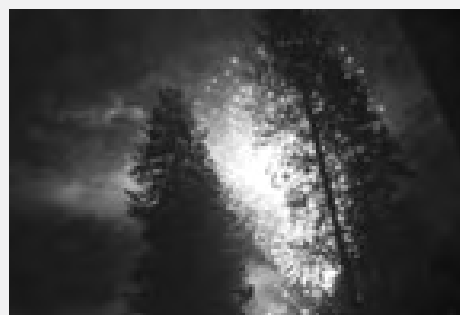

Summertime And The Livin' Is Easy At The Grill

BY CARRIE TAYLOR, HEAD CHEF, THE GRILL



August brings us to the heart of the summer. To me, there is nothing better than cold watermelon on a hot summer day. Fresh herbs are plentiful in my garden and also in my kitchen at The Grill. It is a good idea when buying fresh herbs to air dry the remainder to use them at a later date. Here is an easy guide that helps pair wines with herbs.

Herb & Wine Pairing Guide:

- Rieslings** - Chervil, dill, parsley and coriander
- Pinot Gris** - Tarragon and anise
- Sauvignon Blanc** - Basil, garlic, oregano and rosemary
- Chardonnay** - Ginger, lemon zest, tarragon and thyme
- Merlot** - Basil and Oregano
- Syrah** - Basil, oregano, thyme and rosemary
- Cabernet Sauvignon** - Mustard, paprika, rosemary and thyme

Heirloom tomatoes are abundant and The Grill will be using them in our specials throughout the month. My favorite summertime memory growing up in Walnut Creek was swimming all day and eating tomatoes right off the vine. There was always a salt shaker nearby and we would eat them like apples. My 4 year old son told me just the other day, after eating a sweet yellow cherry tomato, that they were his favorite. Music to a mother's ear!

When it comes to fruits and vegetables, we've gotten spoiled compared to decades past. When something was out of season, it was mostly unavailable unless it was canned or frozen. There was always

some type of fruits and vegetables in stores, but they were always a lot more expensive and not quite up to par with something grown in season. With the wonders of intra- and intercontinental shipping, most fruits and vegetables are in stores all the time, and for the most part they're pretty good. But no matter how good the produce from distant lands, whether from Mexico or Peru, there is still nothing like getting ears of sweet corn fresh off the Brentwood farms - many times picked the same morning before the farmers market - or bright red tomatoes that actually taste like the tomatoes we had growing up.

There is nothing like a big bright-red, Beefsteak, sliced and placed on crusty baguette with mayonnaise, salt and pepper! What a wonderful summertime treat! When I bring up tomato sandwiches, it's amazing how so many people eat them the same way: bread, mayo, salt and pepper. That's it! They may make different variations, but that seems to be the standard.

Summer will be here and gone in no time, so make sure you get out for those vegetable and fruitful goodies, because they're not only tasty and bring back the nostalgia, they're also good for you. How can you beat that!?!

On a special note:

I enjoyed the opportunity to make Marilyn Scotts Birthday special with her request of Beef Wellington and Chocolate Malt Cake for our special. I can do that for any guest, with some advance notice and planning, we can make any special day spectacular.

If you haven't visited us in awhile, here is my personal invite for you to dine with us, please let your server know and I will be happy to come out of the kitchen and introduce myself. If you have any questions or suggestions send me an email at kitchen@pinemountainlake.com.

Until we eat together...

Guest Comments of The Grill

BY AARON HAMBLIN, ASST. MGR, THE GRILL

- The following comments are from our online guest surveys.
- "Our experience was great. We haven't been to the Grill in a while, but will surely return each time we are here"**
- "This was our first visit and don't have any comment on improving what you are already doing. We really enjoyed our meal and the patio dining was very comfortable. Alyssa is an asset to the Country Club. We plan on returning the next time we are in the area."
- "As always, our guests and we enjoyed our dining experience at PML Country Club. We will be back soon!"**
- "We were amazed at how busy the Grill was. It was a Saturday night, the tables were full, we put in our name and Aaron was able to get us an outdoor table. We couldn't believe how efficient the entire staff was and how incredible the food was. We commend the staff, The Grill is our favorite restaurant. Keep up the good work"
- "Service and quality of food were both excellent. There have been many positive changes made in the past few months."**
- "Our table is always ready for us and we enjoy that very, very much. The staff does a great job."



It's Fawn Season Please Drive Slowly

Your little mountain friends appreciate your care and cooperation!



WINE TASTING & Luncheon

August 20
12 pm to 3 pm

Featuring
Central Coast/
Paso Robles
Sampler

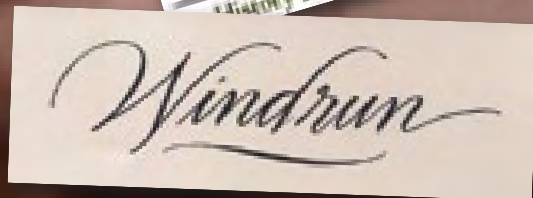

MENU

A delicious quiche
salad bar
vanilla raspberry
layer cake for dessert



\$16.00 plus tax/per person
All wines are offered at discount prices
for sale this day only

Reservations are required,
so make yours today! 209-962-8638

The Grill to
Black Oak Casino
Round Trip
FOR
FREE*!

August 27

The trip includes
a fun book with free play,
match play,
and food voucher!



Departs The Grill at 11 am
and returns to PML at 4:30 pm

Take advantage of our
Rider's Breakfast Special!

**BUY 1
Breakfast**
Get 1 for 1/2 Price

Valid only for individuals riding the bus
from The Grill to Black Oak Casino
on the date of travel

Valid only at
THE GRILL
at Pine Mountain Lake

Reservations are
required, so make yours
today! 209-962-8638

*A \$10 deposit is required to
reserve your seat on the bus.
When you take the bus your
deposit is refunded. It's that easy!

Hot August Nights at the Grill

BY HOSPITALITY COORDINATOR, BAMBI JOHNSON



Hot August nights and cool days in our beautiful air-conditioned dining room. Our outdoor terrace even has overhead ceiling fans to cool you off while you enjoy a wonderful lunch with a spectacular view of our championship golf course and the surrounding Sierras. All the while you will be well attended to by our professional and courteous staff! Chef Carrie has put together an awesome breakfast menu, which I am proud to say is the best breakfast on the hill, bar-none! Our lunch menu has something that appeals to everyone and for a great price. So, why not consider meeting your friends and loved ones or business acquaintance at the grill for breakfast or lunch? You will not be disappointed.

As long as you are considering things, please think about attending one of our special events as well.

August 20th Wine Tasting and Luncheon. Join us for a wine tasting luncheon. It will be our Central Coast/Paso Robles sampler, so expect to see such

wineries as Wines of Kukkula, Morro Bay, Windrun, Haka, Labyrinth, and Dunning Vineyards. All of the featured wines will be offered at discount prices for sale this day only. Chef Carrie will be preparing a delicious quiche with a salad bar for lunch, along with a vanilla raspberry layer cake for dessert. This event starts at 12:00 noon and goes until 3:00pm, and the cost is \$16 plus tax. Reservations are required, so please call 962-8638 to make yours today.

August 27th Free Black Oak Casino bus trip. The bus departs from The Grill at 11:00am and returns to The Grill at 4:30pm, just in time for a refreshing cocktail and dinner on the terrace! The trip includes a fun book with free play, match play, and food voucher! Don't forget to come in a little early and take advantage of our Rider's Breakfast Special of buy one entrée and receive half off on the second. Please call 962-8638 and ask for Bambi to make your reservation. A \$10 deposit is required to reserve your seat on the bus. When you take the bus your deposit is refunded. It is that easy!

I hope to see you at The Grill soon! Until then, Bon Appetit!

Reservations Recommended

BY JAY REIS, THE GRILL MANAGER



Last year at this time I only had one thing on my mind, and that was to get people to come in and give the new Grill a try. My marketing goal was to get people in the door. We did that with coupons and the Internet. Then, for those of you who gave us the opportunity, my team's goal was to serve you great food with great service for a great value. We use an online survey to get your realtime feedback to see if we meet your needs. And judging by the amount of guests that continue to return, we feel that we have exceeded your expectations.

However, with success comes a few good problems, trying to find parking and trying to get a table. Parking is always a challenge even when the Grill is slow, so we recommend arriving early. For those that don't mind a short walk, there is usually parking available in the outlying lots near the Tennis Courts.

I do highly recommend making a reservation at least 24 to 48 hours in advance when planning your next visit to the Grill, especially on Friday and Saturday nights. Even making reservations on the other days of the week will help us in preparing to give you the high level of service that you expect. Reservations will assist us in making sure we have enough staff to serve you. Also, by making advanced

reservations, Chef Carrie can make sure that she prepares enough food. Sounds simple enough, but our new found success has us scrambling most of the time.

In this economy, most restaurants would be happy to do the same amount of business as last year. For the Grill in July, we have doubled the amount of people we served last year. In numbers, that means we now serve between 200 to 225 guests on Friday and Saturday nights. On the other nights we serve between 80 and 100 guests. In 2010, we served on average 120 guests on the weekends and anywhere from 30 to 50 guests Sunday through Thursday.

Here are some reservation tips: Arrive early - making a reservation means that we will get you a table, but remember that depending on how busy it is, you may have to wait until a table becomes available. Call at least 24 hours in advance - calling the day of is helpful but doesn't help us to staff the restaurant or prepare enough food. And when requesting a specific table or "outside on the railing" we will do our best to accommodate your request but we make no guarantees unless your reservation is at 5 pm. And be sure to let us know if you have a special occasion that you are celebrating.

So thank you to those of you that choose to dine with us. We really do appreciate your business. Any questions or comments feel free to drop me a line at clubmgr@pinemountainlake.com.

LET THE STAFF AT THE GRILL PLAN YOUR SPECIAL EVENT



BREAKFAST
Saturdays 8 am to 11 am
Sundays 8 am to 12:30 pm

LUNCH
Tuesday - Sunday 11 am to 3 pm

DINNER
Tuesday & Wednesday 5 pm to 8 pm
Thursday - Sunday 5 pm to 9 pm

Closed Mondays

Let the staff at The Grill help you plan the event that's perfect for you. Indulge yourself. Relax, enjoy and celebrate while our staff takes care of every detail. Whether it's a private celebration for two or an event for two hundred we will make it truly Special!

Call 209/962-8638 for details!

**DID YOU KNOW THAT
YOU CAN MAKE YOUR
P.M.L. PAYMENTS ONLINE?**

Now Available - Online bill pay at
www.PineMountainLake.com

Pay via your credit card—quick & easy!

AFFORDABLE ADVERTISING

Call today for some of the lowest
advertising rates!

209-962-0342



Safe, sound and
grateful to you

Let's grow together

Awards are team efforts and receiving an honor from J.D. Power and Associates is only possible because of you, our customers and communities. On behalf of our employees, we thank you for recognizing our efforts to be your community bank.



Rabobank

"Highest Customer Satisfaction
with Retail Banking in California"

By J.D. Power and Associates

GROVELAND
18543 Main Street
436-1800



Rabobank



Rabobank, N.A. received the highest numerical score among retail banks in California in the proprietary J.D. Power and Associates 2011 Retail Banking Satisfaction Study™. Study based on 51,620 total response measuring 19 providers in California and measures opinions of consumers with their primary banking provider. Proprietary study results are based on experiences and perceptions of consumers surveyed in January 2011. Your experiences may vary. Visit jdpower.com.

GOOD TO GO CATERING

The one stop shop for all your culinary needs!

By Chef Stacie Brown

LET ME CATER YOUR NEXT EVENT!

Family BBQ • Reunion • Birthday Party
Special Wine Pairing Dinner Party
Anniversaries • Christmas Party
Graduation Party

Cooking classes or
cooking class parties!

I will handle all of your event needs:
Rentals • Invitations • Decorations • Etc.



Let me cater your upcoming
summer bbq, family reunion,
or backyard get-together.

YOU HOST THE PARTY AND LEAVE THE REST TO ME!

**PINE MOUNTAIN LAKE PATIO BOAT CRUISE
DRINKS & APPETIZERS: CALL FOR DETAILS**

962.7397

GoodToGoCatering@aol.com
website: goodtogo-catering.com

PAINTING

Bay Cal Painting

PINE MOUNTAIN LAKE

LIC #795283



**Residential
& Commercial**

**Exterior
& Interior**

Deck Refinishing

**Expert Color
Consultation**

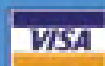

FREE ESTIMATES

209.962.4777

www.baycal.com • email: davec@baycal.com

Boat Parade Winners

BY VIRGINIA GUSTAFSON



Off to See the Wizard with the Duncan family



The McKinleys' Greased Lightning



The Kuhn family as Pirates of the Caribbean

Thanks to all who participated in another fun PML Boat Parade. We had a great array of both patriotic and song theme decorations. Our boat owners are so creative and put a lot of effort into this event.

In the pontoon boat class, first prize went to the Duncan Family with their "Off to See the Wizard"

boat, complete with a yellow brick road and everyone in costume. The McKinleys' boat "Greased Lightning" from the movie Grease was a very close second. They also had costumes and even choreography!

The ski boat category competition was tough, too. First prize was awarded to the Paul Kuhn family for

their "Pirates of the Caribbean" boat, complete with mermaids. The very patriotic boat by the Burke Nicholson family was second.

In the non-motorized category, the Spillane family won with their yellow school bus decorated canoe for "The Wheels on the Bus Go Round and Round."

Thanks to our hard working judges (Linda and Ron Roberts, Barbara Davis, Jane Reynolds, Judy Basey and Jeannie Dugan,) the DeCants' escort boat, all the participants and the PML boat patrol for their help.

The PML boat parade is organized by Friends of the Lake.

PML Aero Club

BY CATHERINE SANTA MARIA

Our plane was out of service for the annual inspection and Bob Hornauer, our licensed aircraft mechanic, gives us the low down on all of the work that was completed to keep our Cessna air worthy:

During the month of June and early July, several of the members helped do the "Annual Inspection" of our club Cessna 172. An "Annual" is required on all active general aviation aircraft and is designed to catch any malfunctions or, just as importantly, any potential malfunctions of systems or components of the aircraft. It is performed at a specific calendar time based on when it was performed the previous year, hence the term. Inspection panels come off and the internal workings of the aircraft are thoroughly checked out. This year

was an especially challenging annual due to a couple of items needing attention – the seat tracks needed to be replaced and one of the cylinders needed to be re-worked due to low compression.

The seat tracks are small "rails" that the seat slides forward and backward on to allow the pilot to adjust to the proper distance from the controls. They have several holes that a pin engages to keep the seat securely in position. They occasionally wear out and must be replaced if they are out of specification. They are riveted in when the aircraft is originally manufactured, but when being replaced there is not enough clearance to use rivets, so small bolts and nuts are used. This was a real challenge making the holes, installing the hardware and making everything

fit and work properly.

A special instrument is used to check the compression of each cylinder and it turns out that one of the cylinders had a compression that was too low to pass. So out the cylinder comes to be serviced by a knowledgeable company – in this case our own Alan Buchner. The cylinder was then reinstalled and the airplane reassembled and readied for flight.

Thanks to PML Aero Club members who helped: Dennis Smith, Steve

Martin, Dave Morgan. Coordinating inspection activities was Bob Hornauer, a licensed aircraft mechanic.

Special thanks go to several individuals helping out – Larry Jobe, Mike Gustafson, Dick Collier and Roger Sloan.

Wow, it sure takes a lot of folks to maintain our plane and many, many thanks to Bob for coordinating the inspection. If you are interested in joining our wonderful group please call Dennis Smith at 962-4950.

PINE MOUNTAIN LAKE NEWS DELIVERY

Although we guarantee that the PML News is mailed from Modesto, CA on the same day (between the 26th-30th of month), most post offices (except Groveland) sort Bulk Mail after First Class mail. So, consider a FIRST CLASS delivery subscription for just \$18/yr? (\$18 per year for property owners and \$28 per year for non-property owners) Interested? Call the PMLA Office at 209/962-8632 or see form on page 3. NOTE: The Pine Mountain Lake News is also available (in pdf format) at www.pinemountainlake.com/pmlnews.html. New editions are posted by the 1st of the month.



Rod Diehl Pest Control

"The Best Deal in Pest Control"

**RESIDENTIAL & COMMERCIAL
HIGH QUALITY**

100% SATISFACTION GUARANTEED

Locally Owned & Operated
5th Generation Tuolumne County

209-962-4560

SERVING THE PINE MOUNTAIN LAKE / GROVELAND AREA

FREE
ESTIMATES



Pine Mountain Lake Men's Golf Club

BY RON MAGUIRE, PRESIDENT

August is here and that usually means our warmest weather. This year however, it seems like Mother Nature skipped spring and went straight to summer with colder weather in June and hot weather in July. In spite of the weird weather, or maybe because of it, we have enjoyed course conditions which very well may be the best this course has ever been. Sure, there are times when the greens have been slow, but Allen and his crew has kept them healthy. This is surely preferable to burned out greens which would be no fun at all. I don't recall our fairways and rough being in as good a condition as they are now. Hitting a fairway has become more important than blasting a drive and not worrying about the rough. Not many folks are hitting long irons or fairway woods from the rough these days!

On June 25th and 26th we had our annual Club Championship. This year two members, John Wilkins and Dave Nilan, tied at the end of the two day,

36 hole tournament with scores of 152. John won the championship on the second hole of the sudden death playoff. Flight 1: GROSS - NET: John Wilkins 152 - 142, 2011 Club Champion; Dave Nilan 152 - 136; Charlie Shehorn 159 - 139; Flight 2: Jeff Sera 160 - 138; Dave Bealby 167 - 139; Frank Jablonski 170 - 144; Flight 3: Jim Wilbanks 176 - 138; John Baker 179 - 146; Dave Frock 187 - 149

This month we have three events scheduled:

August 1: Monday Sweeps, a 4 man shamble. Pick the best tee shot of the foursome. Then play your own ball from there to the hole. This has been a favorite so far and for good reason. Most of the members have found it to be a lot of fun. Entry blanks are in the pro shop or can be printed on line at the Men's Club website (www.pmlmgc.com).

Friday, August 12th. The Hamburger Tournament. 2 man team.

Play a scramble on the front nine and a modified scotch on the back nine. Entries are in the pro shop or available on line.

August 17. Wednesday Sweeps. 4 man Orange ball tournament. The format is a modified two best balls of the team. Each player must use the orange ball in a repeated rotation. The score of the orange ball must be one of the two balls counted. If the orange ball is lost, it will be a three stroke penalty, then a ball substituted and the rotation continued.

As you have noticed, this year we have made changes in scheduling Men's Club events. The changes have been made mostly in the effort to maximize the number of members entering the tournaments. We have a dramatic reduction in the number of members entering events which are held on weekends. This is due in large part to the recent change in the structure of annual golf membership

fees. With the inception of weekday annuals along with weekend annuals, a large part of our membership with weekday annuals do not play on weekends and obviously weekend annuals, which are primarily non residents, don't play on weekdays. This has effectively divided the MGC into two groups, with the net result being a substantial reduction in the fields of our tournaments. We are trying to find a method to increase the participation in events and so far, moving the Wednesday events to Mondays or Fridays has helped, as some of our non-fulltime members play on those days. More discussion is planned to see what other options or modifications may be available to the Men's Club and the rest of the golf community as well.

Hit the ball straight, line your putts correctly and enjoy our beautiful golf course. We're very lucky to have such a nice course to enjoy.

"RV Day" at PML a Huge Success

BY VIRGINIA GUSTAFSON



Some of the many RV airplanes visiting PML.

July 9th was a busy day for the PML Aviation Association. "RV Day" drew a large number of visiting RV pilots from around the state, including the West Coast Ravens RV formation team who put on an impromptu formation flying demonstration.

A huge thank you to Dick VanGrunsvan of Van's Aircraft for providing not one, but two, great presentations at our July meeting. His Tech Talk in the afternoon drew over 60 RV builders, pilots and enthusiasts,

and his evening presentation was a full-house standout. Dick is an aviation industry icon. One visiting pilot was overheard to say, "I couldn't meet the Wright brothers or Lindbergh, but at least I got to meet Dick VanGrunsvan."

PMLAA put on a hamburger and hotdog barbecue for members and visitors. Thanks to our hardworking BBQ cooks and helpers led by Kathy McConnell, and to Mike Gustafson for recruiting and hosting Van. Special



Speaker Dick VanGrunsvan, founder of Van's Aircraft

thanks to Mel and Suzanne McGowan for their hangar hospitality.

On August 6, PMLAA is looking forward to a "block party" on the back taxiway. Our guest speaker is Dr. Michael Higgins from Flying Adventures magazine. His presentation is on "Ten

Great Places to Fly to in the West."

Please mark your calendars for Airport Day on September 24th. There will be Young Eagle flights, aircraft demonstrations and flying contests. Airport Day is open to the entire community. Come visit your local airport!

PML Men's 9ers

BY PAUL PIERETTI

You have to hand it to the Brits, when it comes to golf.

And, you thought you were a tough weather golfer.

This notice posted in war-torn Britain in 1940 for golfers with stiff upper lips.

You have to admit these guys really had guts!

German aircraft from Norway would fly on missions to northern England; because of the icy weather conditions, the barrels of their guns had a small dab of wax to protect them. As they crossed the coast, they would clear their guns by firing a few rounds at

RICHMOND GOLF CLUB

TEMPORARY RULES, 1940

1. Players are asked to collect Bomb and Shrapnel splinters to save those causing damage to the Mowing Machines.
2. In Competitions, during gunfire or while bombs are falling, players may take cover without penalty for ceasing play.
3. The positions of known delayed action bombs are marked by red flags at a reasonably, but not guaranteed, safe distance therefrom.
4. Shrapnel and/or bomb splinters on the Fairways, or in Bunkers within a club's length of a ball, may be moved without penalty, and no penalty shall be incurred if a ball is thereby caused to move accidentally.
5. A ball moved by enemy action may be replaced, or if lost or destroyed, a ball may be dropped not nearer the hole without penalty.
6. A ball lying in a crater may be lifted and dropped not nearer the hole, preserving the line to the hole, without penalty.
7. A player whose stroke is affected by the simultaneous explosion of a bomb may play another ball from the same place. Penalty one stroke.

the golf courses. Golfers were urged to take cover.

Pine Mountain Lake Computer Users Group

BY TOM CARMAN, EDITOR, PML CUG NEWSLETTER

YOU ARE INVITED TO THE PML CUG 16TH ANNUAL BBQ

The Pine Mountain Lake Computer Users Group invites all members, friends and interested parties to attend our popular annual BBQ at the PML Lake Lodge, **Tuesday, August 16, 2011**. Social hour begins at 5:30 PM, followed by a BBQ chicken and tri-tip dinner at 6:30.

The entrée will be served with salads, rolls and butter. Appetizers, dessert and coffee will also be provided.

Any other beverages, you must bring. The cost is \$5.00 each for members and members of their family and \$10.00 each for non-members.

The reservation deadline is **Monday, August 8th**. Because this is short notice, please email me at tecarman@sonnet.com or call me at 962-5647 for your reservation. I'll need to know how many people and whether you want BBQ Chicken Breast or Tri-Tip.

PML Niners

BY CYNDY KROUT

The weather is finally cooperating and we are getting to play. We are happy to have more of our new members joining us on Thursday or Wed., or Tues., whenever we get to play.

On June 7 we had Putts Day with 13 players and Wanda Patterson was in first place. Second place was a tie with Jeannie Duggan and Pat Van Gerpen. Third place was Cyndy and Linn Faler while fourth was Linelle Marshall and Judy Michalis. There was only one putt separating each of these places. Linda Craig and Sarah Zimmerman each got a par on #14 and Linelle was Low Net for the week.

June 15 we played Red, White, Blue with 14 players and four ladies shared first place: Marilyn Alexander, Faye Buckley, Darlene Hoagland and Linelle. Second place included Karen Dickson, Jeanne D., Pat VG, Linn, Shirley Haliwell, Flo Jansen and Sarah Z.

Karen D., Sarah Z. and Geralyn Dielman each got a par on #14 and Pat VG on #17. Marilyn chipped-in on #15 and Linelle scored Low Net again.

Then came June 23 and we played the front with four clubs only. Of the 18 players Marilyn was again in 1st; Pat VG 2nd; 3rd was shared by Shirley H., Darlene H. and Wanda. Fourth place was Cyndy. Norma Menacho chipped in on #9 and Pat VG got a par on #3 and Marilyn was Low Net for the week.

Believe or not we were rained out on June 29.

Coming up in August we will continue Eclectic and start TOC. The Teamplay Championship will be at Lake of the Pines on the ninth. We will be playing on Monday, August 22 at 8 AM instead of on the Thursday. Sign up and come out and play; we are having a lot of fun!

A Real Balancing Act By Windjammers

BY TANIA MADFES, PUBLICITY CHAIR

On Sunday, July 3, members of the Windjammers Sailing Club were entertained by competitive events on the lake after enjoying a barbeque orchestrated by Judith and Larry Culler and Shirley and Bob Haliwell. The first event was a competitive race won by Fred Mecum, this year's Commodore. Second place was taken by the Cullers and third by Chuck Berghoff. The second event required the captain and one crew member to follow a set course while balancing champagne glasses filled with bubbly. Upon return to Dunn Court, the combined content of each team's set of glasses was measured

to determine the winner. The *best balanced team* was that of Judith and Larry Culler.

At the end of the afternoon, a special award for bravery was presented to Claire Blohm and Arthur Schweitzer for being the only members to show at the lake over the drizzly Memorial Day weekend.



Tennis News

BY AL RODRIGUEZ

We are half way through the summer. If nothing happened between writing this article and the scheduled event, the Davis Cup will finally be in the books; Mother Nature has forced a reschedule several times. The results will be in the article next month.

As you can tell, there hasn't been a lot of tournament activity. The regular play

has been pretty active. Some of the players chose to start at 7:00 AM to avoid the heat. Some of the players have maintained their regular schedule. We have seen guests out there enjoying the courts. NOTE: if they are your guests, please make sure each of the players has a pass.

Tuesday afternoon is still the time for the socials. Courts 3 & 4 is still

the location, 5:00 PM is still the time. George is still the star chef on most occasions. The price is still \$3.50. The menu is still burgers (or cheeseburgers), chips and a drink -- see you don't need to learn any new tricks. Non-members are welcome, so give the chef of the household the night off.

See you at the courts.



Pine Mountain Laker's RV Club

BY JANIE STIVERS

Did you join the “millions” of sun and star worshipers for the 4th of July celebration on Saturday? Did you use the taxi shuttle to enjoy the lake? Did you stand in line and buy one of those “yummy” softie ice cream cones? Did you marvel at the fireworks that our magic mountain puts on display for us? As I've said it before many times, “no one does it better” than our Pine Mountain Lake Resort! There is just something so special about watching the boat-owners' decorated boats in patriotic colors and drifting in the light of the evening watching the fireworks. This celebration achieves more than the light show, it also reminds all of us that we are free and not going to live in fear of whoever would like to harm us. God Bless America!

As I mentioned in an earlier article, the Club went to Yosemite for the day in June...they started with brunch at the Awahnee and spent the day in wonder of Mother Nature. Nancy Meyer was able to capture a piece of the beauty for us to enjoy (please see photo).

Our July outing took us to Tahoe Valley in So. Lake Tahoe. They haven't returned as of this writing...I'll let you know if anyone got snowed on! The August outing will be the Vineyard RV Park in Vacaville. It looks like this trip will be sweets, wine and beer. They are



Photo by Nancy Meyer

planning to visit the Jelly Belly Plant, Fenton's Ice Cream Parlor, Woodland Winery and then after all that, the Anheiser Beer Plant. Hic-cup!

There just seems to be no-end to the fun with this Club; on July 13th, a potluck picnic was called down at the Marina with boating around the lake to follow. Now, don't you wish you were an RV'er?

If you would like more information about us, please call Louise Turney at 962-0609.

Country Mountain Riders Trot Onto the Stage!

BY LYNNE ORLOFF



The Ostriches, Paul Purifoy (left) and Jim Soderberg (right), entertain the crowd.

“This was your best year yet!” was the comment so many of us heard from the families that yearly attend our July 4th BBQ. Now, how do we top that! It is always gratifying when months of planning on the part of everyone in the club turns out so well. We met in the cool of the evenings at the stables in order to choreograph our Color Guard presentation, speeches and songs, to set up the tables and decorations, and all went without a hitch. The day dawned HOT with the promise of more heat, but despite the temps, people turned out for our annual barbeque in large numbers. Usually we have a horse demonstration but the equine virus did not allow for that this year. Everyone understood when we announced that change. As in years past, the local pilots started off our program with a single file fly-over of every species of airplane from production ones like the Bonanza to an amphibious one that evoked a comment like “What is that?” from even the hardened aviator amongst us! Following the salute to aviation was the presentation of our flag, some readings and the sharing of our National Anthem. The solemnness was broken as two of our members trotted onto the stage, braving jeers and cheers dressed in their homegrown ostrich outfits and put on a comical number that had people moving in for a jaw-dropping look at their feather-encrusted friends. As the banjos plucked away, the two entertained the growing crowd and wide-eye children. When done, the children did some plucking of their own, as many of the ostrich feathers floated to the grass! Jim

Soderberg and Paul Purifoy have out-done themselves in this latest invention of fun. Along with the help of their wives, Connie and Kym, they have been doing these presentations once or twice a week for the Tuolumne Trails Campers.

In the background the lines continued to file down the food isle where another “best” was given generously by the “foodists” attending...the Tri-tip was superb! Thank you, Jim Cook, for the donation of your time and incredible skill at putting out such succulent beef! The food presentation, serving, cooking, etc., is helped along every year by the knowledgeable help of Don and Barbara Lacy, Dave Flores, and Tommy and Delia Self.

It was probably a little like herding cats for Connie Soderberg to direct everyone for the presentations. Not having the horses to help us offer our colors, she laid out the plans for Delia Self, Deborah Kalkowski, Dorothy Scofield, and Sharon Volponi to carry our flags. Lynne Orloff and Lester Scofield gave the historical perspectives on the day, Jim Soderberg led us in the National Anthem and Luke Sullivan added another patriotic song to the mix. Everyone in the club lent a hand in set-up, selling, serving and cleanup, as well as in the “idea” department. It was a collective and balanced effort with a wonderful outcome. We hope all of you that attended had as much fun as we did! As the equine lock-down has lifted, the riders amongst us are returning to our varied disciplines in the saddle. Summer is finally here!

Garden Club Clippings

BY JOYCE SMITH

Don't put the weedeater away yet. The rain at the end of June will surely be bringing us a new crop of weeds. Oh well, it really was a good rain and settled the yellow/green ‘stuff’ for a while. We had over an inch of rain.

— The Garden Tour and Luncheon is over. It was all I told you it would be. It was just grand. The lovely gardens, beautifully set tables, raffle prizes, and salads were awesome. Our thanks to the homeowners: Carolyn Botell, George & Virginia Navarro, Old Jail Garden, Hanna Bodle, Arlene Vorce, Hotel Charlotte and Ron & Cindy Selvey. It was a

joy to see your lovely handiwork. We appreciated the work involved in having your gardens ready for viewing after what seemed an endless winter and no spring. Thanks to all you Garden Club members for your participation and thanks to our many guests for coming. This is our only fund raiser and is an event we can take pride in.

— We did not have a meeting in July. We were resting from our big event. We will be meeting on August 8th, so be watching for your Newsletter for meeting information.

— See you at the August meeting.

www.pmlvoice.com

JOANNE SCOTT
Independent Beauty Consultant

13166 Wells Fargo Drive
P.O. Box 1257 Groveland CA 95321
Home 209-962-6394
Cell 209-573-1415
Bernijo3@aol.com
www.marykay.com/jbernasconi

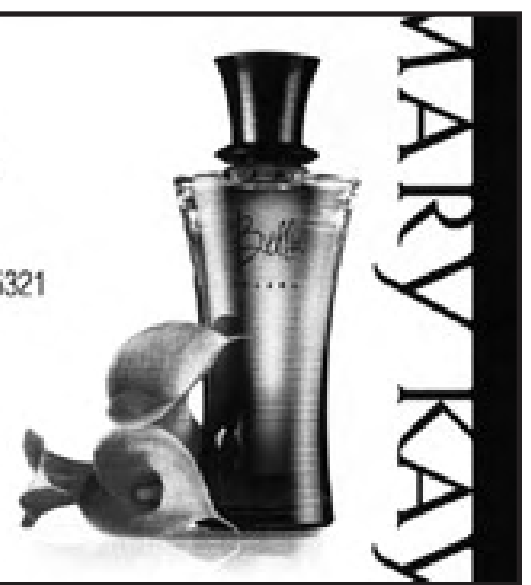

ON-GOING ACTIVITIES

BRIDGE at The Grill

Mondays at 9 AM

All bridge players are welcome. Men (10:15 AM) call Bill Mingus at 209/962-4240 for reservations.

Soroptimist Meetings

The Soroptimist International of Groveland meets the 1st & 3rd Tuesdays of each month at the Hotel Charlotte at 12 noon. For information regarding membership, please contact Linda Struhm at 962-0278.

Aerobics & Sculpting Exercise by Video

Mondays, Wednesday and Friday at 9 AM
Reach your fitness goals! These classes are suitable for all fitness levels. Classes are free. Join us at the Lake Lodge to be led by a variety of videos featuring certified fitness instructors. For more information and scheduling contact Barb at 209/962-6457 or Michelene at 209/962-4467.

For Meals-on-Wheels

in this area contact Joi for information and/or eligibility requirements. Sierra Senior Providers, Inc. Meals-on-Wheels, Sonora Senior Center, 533-2622

Strength for Life

Every Tuesday and Thursday
at The Little House at 10:30 am

Sierra Professional Artists

Meetings the second Friday of the month at the Yosemite Vista Estates Club House in Groveland - 10:00 am. Contact Jean & Bill Hammond 209-962-6477.

Sierra Club Hike of the Week

Thursdays at 9 AM

Midweek Hikes in the Groveland Area on Thursdays. Weather permitting, each Thursday meet at Mary Laveroni Community Park in Groveland at 8 AM for an approximate 6-mile hike. Bring a bag lunch, jacket, water, sunscreen and a snack in a daypack and wear hiking boots. The hike is followed by lunch under the shade of the trees. Call Frank Oyung for further details 209/962-7585.

Bridge (Duplicate) at the Lake Lodge

2nd & 4th Thursdays

All bridge players are welcome. Call Bobbi Vandenberg 209/962-6965 for information.

Mah-jongg

Wednesdays and Fridays from 1:00 to 4:00 at The Little House. Newcomers should call ahead to arrange for introduction to the game before 1:00. Call 962-7303.

Kiwanis Meetings

Kiwanis meet every Tuesday at 5:30pm at the Pizza Factory.

Library Hours

The Groveland Branch Library is open
Tue-Thu: 1:00-6:00pm; Fri-Sat: 10:00am - 2:00pm CLOSED Sunday and Monday

Senior Lunches

Senior lunches are provided Tuesdays and Thursdays 12 noon at the Little House on Merrell Rd. Call 962-1050 before 8 am for reservations.

Chair Dancing

Every Monday at The Little House at 10:00 am

Garrotte Lions Bingo

Come and Enjoy! You could be a winner
1st Thursday of every month
6:30 Early Bird Bingo and 7:00 Regular Bingo

Blood pressure readings

Blood pressure readings are First and Third Thursdays from 11:00 to noon at The Little House

"High Country Line Dancers"

The High Country Line Dancers meet every Tuesday at the Community Hall at 7:00p. m. through the summer. One dance will be taught from 7-7:30, then open dancing from 7:30-8:30. We encourage newcomers to come and try it out; it's a great and fun way to exercise! For more info, call Carol @ 7254 or Sue @ 4155.

Historical Aircraft Display

Every 3rd Saturday (except September - 4th Saturday) 9a.m. - 1 p.m. at the transient parking at the PML Airport. Contact Ken Helling at 962-7597 if you have questions.

Sonora Senior Center

Lunch Served Weekdays from 12:00 to 12:30
No Reservations Required
533-2622
540 Greenley Rd., Sonora

Is Your Computer Sick?
Call Mark at 209-962-8629
I Make House Calls!

Computer Repair/Upgrades/Diagnostics
Wireless/Internet/Network Setup
Audio/Visual Restoration/Transfer to CD/DVD
Don't Delay & Lose Precious Photos & Memories
Data Recovery - If Recovery is Possible
I Build Custom Gaming & Business Machines

Hourly Rate Applies - Call for Details



Be cautious when working outdoors during the heat of the day. Drink plenty of fluids and wear a hat and sunscreen when outdoors in the sun.

Troops Program Transitions to Helping Hands

BY JUDI WILKINSON, TREASURER, HELPING HANDS

For the last few years ROOFBB's has administered a great program supporting our troops. Approximately 100 boxes a year have been sent to the troops in Afganistan and Iraq. These boxes are full of items that they really need and have a problem getting there. They are also filled with news from here and love & appreciation (the most needed items).

The idea for Helping Hands to assume responsibility for this program was brought before the membership at the general meeting in July and was unanimously approved. Starting immediately Helping Hands is taking over the project, under the very expert supervision of Dar Brown, Helping Hands recording secretary, who has been handling it for ROOFBB's for quite some time. Helping Hands will be financing the postage and assembling all of the items to be shipped. If you would like to help by donating items to go in the boxes or \$\$ for shipping, it would be greatly appreciated by both the volunteers at Helping Hands and the recipients of the boxes. Please see list below for some of the most requested items. Donations can be dropped off at Helping Hands during our normal business hours of 11AM – 4PM Monday thru Saturday. If you have questions please call Dar Brown at 962-5930 or email her at Dar_brown99@hotmail.com.

A big thank you to ROOFBB's for their generous support of this program over the last few years; we are proud to follow in your footsteps.

"Support Our Troops" Shopping List

(cut out and take with you when you do your shopping)

(Most items are available at Wal-Mart, Dollar Tree, Amazon)

- Baby Wipes (non-alcohol) for wiping off sand
- Foot Powder
- Tube Socks (size 9-11, black preferred but white OK)

- Drink Powder (Crystal Light, Kool-Aid, etc. to flavor treated drinking water)
 - Shampoo, Body Wash, Toothpaste/brushes
 - Snacks (Doritos, Pringles, Fritos, Goldfish, Trail Mix, etc.)
 - Tuna Packs, canned fruit, canned meats
 - Hand Sanitizer (prefer small sizes)
 - Feminine hygiene items
 - Hot sauce, beef jerky/Slim Jims
 - Playing cards
 - Granola bars (no chocolate in summer; melts)
 - Nuts, Chewing gum
 - Q-tips, Shaving cream, razors
 - Peanut butter
 - Hard candy (for the kids)
 - Top Ramen, Cup-o-Noodles (watch for sales on cases; Grocery Outlet)
 - Lip balm
 - DVD's (new or used; doesn't matter how old)
 - Magazines (see list below)
 - Experienced golf balls & tees
- And here is one that tugged at the heartstrings:
- Greeting cards to send to our children

For the orphanages:

Used clothing, all sizes, children and adult, shoes, school supplies, small stuffed toys (Please note that nothing can bear anything American, no camo, nothing religious.)

Operation Paperback:

Adventure, Mystery, Super Heroes, Westerns, Devotionals, Inspirational Stories, History, Self-help, Business, Crime, Suspense, Thrillers

Magazines:

Sports Illustrated, ESPN, Car & Driver, Road & Track, Men's Health, GQ, Maxim, Men's Fitness, People Magazine, Oprah, Fashion Magazines; if you have magazines that you would like to donate that are not on this list, Dar will be happy to check if there is a recipient asking for them.

Yosemite Area Realtors



Liz Lilley
GRI, Realtor

(209) 962-6540 - Home Office
(209) 743-0459 - Cell
llilypad12414@sbcglobal.net

CELEBRATING
25 YEARS IN BUSINESS

Larry Jobe
EBC, Realtor

(209) 962-5501 - Home Office
(209) 768-5508 - Cell/Lost Resort
larryjobe1@gmail.com

CELEBRATING
25 YEARS IN BUSINESS

www.YosemiteAreaRealtors.com

HOT AUGUST NIGHTS - DEALS TO MATCH!

2nd ANNUAL

ITSA

Film Festival

INDEPENDENT SHORT FILMS
& ANIMATIONS



SEP 30/OCT 1

2011

In Groveland & Sonora, CA

For tickets, venues & more info,
visit ITSAFilmFestival.com

SPONSORED BY







Hotel Charlotte

Hotel, Restaurant & Bar

Reservations: 209-962-6455

Dinner nightly from 5:30pm

Lunch daily from 11:30am

Wine Tasting Too!

- Cozy Lodging, Good Food & Spirits
- Free Internet Computer & WiFi
- Hotel Rooms, Lodge & Condos
- Great Rates, Breakfast Included

Wonderful New Wines!

Stop in this month to try selections from our enhanced wine list, over a dozen additions to our already long list. New favorite is Folie à deux Chardonnay, recent double gold winner at the State Fair. Most refreshing!

Make a Difference! Vote today



Where folks have fun!

www.HotelCharlotte.com

Styrofoam Collection

BY PEGGY ANDREWS

Once again I would like to thank the community for helping with the Tuolumne County Master Gardeners Styrofoam Collect Days. A special thanks, as always, goes to the Groveland Volunteer Fire Department for collecting on Friday and Saturday. Thank you Moore Bros. for referring people to me who want to get rid of their Styrofoam and last but not least, Barbara Hessler for going above and beyond the call in her effort to keep Styrofoam out of our landfills. The Master Gardeners and the landfills very much appreciate your efforts.

Su Casa
CARPET CLEANING

100% Satisfaction Guaranteed!

GIVING CARPETS THAT
FRESH NEW FEEL!

CALL SAM OR REBECCA
(209)639-9467
WE ARE LOCAL!

STCHS Labor Day Country BBQ

BY PEGGY ANDREWS

Bring your family and friends and meet your neighbors at the third annual STCHS Labor Day BBQ, 2 p.m. to 7 p.m., September 4th, at the PML Stables. Steak, chicken and all the fixings will be served and *Chains Required* will provide music for all ages. There will be kids activities, a bake sale, silent auction, historic displays and a chance to win \$500 with the purchase of a \$1.00 ticket. All this and more for only \$14.00 per person and \$7.00 for children under 12. For more information call Bob

Oakley at 962-4799 or go to www.grovelandmuseum.org. Tickets can be purchased with Pay Pal on the museum website, at the museum and Yosemite Bank.

STCHS would also like to thank our sponsors who help make this day possible. Thank you to Yosemite Bank, Helping Hands, Moore Bros., Pizza Factory, Golden State Cellular, Black Oak Casino, Union Democrat, The Grill at Pine Mountain Lake, Crook Logging, Sabre Design, Astro Heating & AC, and Firefall Coffee.

Shrimp Boats A' Coming There's Dancing Tonight!

BY JOHN BRUNK

That's right folks, mark your calendars, August 13th, at the PML Stables, your Groveland Rotary brings to you again, the sell out "all you can eat" Shrimp and Louisiana Sausage event. Doors open at 5 PM, your sit down meal is served at 6 PM, and the 50/50 raffle is at 7 PM. Tickets are \$25.00 adults, under 12 \$12.00.

Dancing to live music for those music lovers. No host wine, beer,

mixed drinks, soda and water under the canopy. Last year was a sell out! What's that old adage or saying....a bird in the hand? Your favorite sales person in Rotary is ready for your call....need a number? Call John at 962-6276.

Without your support Rotary cannot provide the continued Service to Mankind. We thank you in advance for your continued support.

American Red Cross Classes

(ALL CLASSES ARE TAUGHT AT THE RED CROSS OFFICE,
13669 MONO WAY, SONORA, UNLESS OTHERWISE LISTED)

Standard First Aid with CPR/AED Adult & Child Plus CPR Infant

(HSSFA415)

Saturday, Aug 6 – 9AM-4:30PM

Babysitter's Training with Infant/ Child CPR & First Aid (HSCAR202)

Tuesday, Aug 9 & Thursday, Aug 11

– 9AM-3:30PM (Both days)

2-part class, students must attend both days.

(Sonora Fire Department, 201 S. Shepherd Street, Sonora)

Working with Total Diversity (7402)

Saturday, Aug 13 – 9AM-4PM

Standard First Aid with CPR/AED Adult & Child Plus CPR Infant

(HSSFA415)

Tuesday, Aug 16 & Thursday, Aug 18

– 6PM-10PM (Both days)

2-part class.

CA Child Care Preventative Health & Safety (CGCAC1102)

Saturday, Aug 20 – 9AM - 5PM

Serving People with Disabilities Following a Disaster (DSPSS200B)

Saturday, Aug 27 – 9AM - 5PM

PRECISION OPTICS
Stacy Hancock, Certified & Licensed Optician

**FREE
ADJUSTMENTS & REPAIRS**

LARGE SELECTION

**SAVE 40% - 60%
WITH EVERYDAY LOW PRICES**

962-1972 **BECOME A FAN ON FACEBOOK**

18729 HWY 120, UNIT A, GROVELAND, CA 95321

John Gray, Tuolumne County 4th District Supervisor

If you have been following the local news lately you have probably heard references to the Tuolumne County Economic Development Authority (TCEDA.) The TCEDA is a joint powers authority formed between the City of Sonora and Tuolumne County. The Board has seven members. Two County Supervisors, Dick Pland and myself, Sonora City Council members Bill Canning and Hank Russell, public members Jim Gianelli, Patricia Jones and Dennis Dahlin plus ex-officio members, Tuolumne County CAO Craig Pedro and Sonora City Administrator Tim Miller. Because the Authority has been in the news, I have received a number of inquiries about the Authority and more importantly the question as to what is its purpose and what are the duties of Board members.

When I began to think about how to give a brief but good answer to the questions, I went back and read the original agreement signed by the County and the City of Sonora. Following are excerpts along with my interpretation of specific elements of the agreement. For a complete text and more information of all the good work that has been and continues to be done by TCEDA go to www.tceda.org.

The simple definition and general purpose of the Agreement is to provide a united, coordinated, orderly, positive and more effective means for implementing and carrying into execution an Economic Development Authority for the benefit of all of the people of Tuolumne County.

The Authority is vested with the powers to effectively implement, coordinate and administer general economic development programs within the County and the City of Sonora, in accordance with local, state and federal laws. The general economic programs shall include, but are not limited to:

- 1) business retention and expansion;
- 2) business attraction;
- 3) business assistance programs;
- 4) identification of appropriate locations for and the creation of "shovel ready" commercial land and industrial properties including but not limited to adaptive reuse;
- 5) support the creation and rehabilitation of public infrastructure needed to support and sustain local business and industry (e.g. roads, water, power, sewer, telecommunications etc.);
- 6) Assist with educational and training

opportunities tailored to equip and support the community's workforce; and 8) the pursuit of funding sources to facilitate all of the above.

As you can see it's a pretty broad purpose. The good news is that the Authority Board with the guidance of the Economic Development Director Larry Cope has been very successful in fulfilling its purpose.

We are very fortunate to have found Mr. Cope and applaud the success of the Authority directly related to the hard work that he and his staff of one, Beth Hartline, have put in. The Authority Board sets the policies. Staff is the engine that makes it work.

A brief description of Board duties should you ever want to apply for a board vacancy:

1. Establish the vision and mission of the organization consistent with the "purpose" statement contained in the JPA and ensure that the organization remains focused and committed to accomplishing the same.
2. Govern the organization by broad policies, goals and objectives, assignment of priorities and ensuring the organization's capacity to carry out services and programs by continually reviewing its work.
3. Select and appoint a Director to whom responsibility for the administration of the organization is delegated, including:
 - Reviewing and evaluating his/her performance regularly on the basis of a specific job description including executive relations with the board,
 - leadership in the organization, service and program planning and implementation, accomplishment of the annual work plan activities, and management of the organization and its personnel
 - Offering administrative guidance
 - Determining whether to retain or dismiss the Director
4. Establish committees (standing and/or ad hoc) as needed to explore, initiate and/or maintain activities that further the vision and mission of the organization. This is a prime area in which the community knowledge and technical expertise of Board members can be utilized.

5. Acquire sufficient resources (public and private) for the organization's operations and to finance its services and programs adequately.

6. Account to the public for the services and programs of the organization's operations and expenditure of its funds including:

*Requiring regular progress reports towards achieving Board adopted goals and work plans

Providing for fiscal accountability by approval and monitoring of an annual budget and formulation of policies to ensure good stewardship of the organizations resources

Requiring completion and presentation of regular financial reports and annual audits

7. Develop and maintain communication links and beneficial relationships with all major stakeholders in the community to enhance the organization's image and success.

8. Provide for the continuous self-evaluation and renewal of the board itself.

You can see that a considerable amount of hard work is expected of the members on this board.

Last month I predicted that we would have a budget before the deadline. I was betting on your state representatives wanting to "get paid". Well, it happened and I commend the Governor for getting it done on time. There was some good news, some confusing news and some bad news, too.

By passing the AB117-the Criminal Justice Realignment Bill- and funding the program as the governors promised allowed the County to retain all of the jail clerk positions that have been noticed for lay-off. In hindsight, I think that we should have gambled and kept the positions in the final budget review. It is disheartening to put people on notice and disrupt their lives but with the information at hand it was the fiscally responsible action to take. I wish that I had more faith in Sacramento but their track record is shameful.

Along with AB117, AB109 was also passed. This bill shifts the responsibility for certain adult offender popula-

tions onto the Counties. The total of the funds set aside to implement this bill is \$354M. Tuolumne County's share is estimated at about \$780,000. Right now there is the uncertainty of whether the designated amount of funding is adequate, or not. AB117/AB109 are not perfect solutions but they represent a negotiated agreement that will enable California's counties to move forward with the dramatic changes necessary to make realignment successful.

Clearly, the successful implementation of realignment will require a significant paradigm shift in our public safety department. The successful model, more than likely, will not be an incarceration model, but one that seeks to divert and rehabilitate citizens, returning them to be productive members of our community.

It will be a different way of doing business.

Some bad news in the State budget was the passing of the \$150 State Responsibility Area fee (SRA) for fire protection in rural areas of the state for all properties that have a residence on them. Something like this just adds salt to the wounds of those fire departments that already have an assessment structure. It also questions the equitability of our current auto-aid response system, especially for those districts with their own special assessments. There has been some uncertainty expressed as to the legality of this fee.

If you live anywhere in Tuolumne County outside the limits of the City of Sonora, you will be affected. Contact the Governor and our State Representatives to voice your opinion.

In closing, most of you that read the paper regularly know that Mariposa County Supervisor, Lyle Turpin, was injured working on his ranch near Coulterville. Lyle is truly "one of the good guys" and has always looked out for the people he represents. He is held in high regard by those that know him personally and professionally. Our prayers are with him and with his family and we send him our very best wishes for a speedy recovery.

You may contact me by calling (209) 533-5521 or email me at: jgray@co.tuolumne.ca.us office hours in Groveland 9-11 last Wednesday of the month office hours in Don Pedro 9-12 last Thursday of the month.

SELLING & MOVING YOUR WORLD!



**COLDWELL
BANKER**

Expect the best.®

James (Jim) Nagle, REALTOR®
"DRE Lic. #01251085"

**List and Sell with the Best
or deal with the rest**

Coldwell Banker MLP 2009 Overall Top Listing Producer.
"International Diamond Society" Top 4% Sales International.

18687 Main St., Groveland, CA 95321 • Direct Line: **209/962-1122** or
800/659-5263 • Residence: **209/962-0323** • Fax: **209/962-6668**
E-mail (Business): jnagle@mlode.com

FEATURED HOMES OF THE MONTH

ALL THE BEST IN A RENOVATED GOLF COURSE HOME



Rated 100% for Location, Curb Appeal, Golf Course Views.
90% for New Home-Condition. Very nicely done with all the amenities
of a new home. 1,556 sq ft with 3 Bd, 2 Ba and a 2 car garage ready to
be a game room if desired. Sandstone Patio and Entry.
Very close to all the PML Amenities.
\$329,500 1/89 - 19566 Chaffee Circle

FANTASTIC LOCATION NEXT TO THE GOLF COURSE 3RD GREEN



Expansive decks w/built-in Propane BBQ and sink. Private covered Porch off
Master Suite. Huge 3 car Garage attached to the home. Kitchen features
large eating nook, island, walk-in pantry, 2 sinks. Separate Dining area with
views of the Golf Course. All featured in this 2,178 sq ft, 3 Bd, 2-1/2 Ba Home.
Other features. High ceilings, skylights, short walk to the PML Clubhouse
facilities and minutes to the lake, too.
\$349,000 5/304 - 12580 Fountain Circle.

PRIME LOCATION VERY CLOSE TO THE PML MARINA



Many renovations featured throughout this 2,342 sq ft home.
Complete separate living quarters downstairs. Single level living upstairs.
3 Bd, 3 full Ba. 2 car attached garage. 2 separate zones for AC and Heating.
Completely enclosed game/workout room downstairs.
Plenty of Parking on this property. A must see.
\$298,997 1/470 19759 Pine Mountain Drive

PRIME DEEP WATER LAKEFRONT HOME



Located on Big Creek Cove this 2,304 sq ft home has room for the entire family
& friends. 4 Bd, 3 full baths. Open Great Room with stone covered fireplace as
the central feature. New in 2011, Paved Driveway and Concrete Parking Pad.
Extra parking areas at the top of the lot for RV's or Boats.
Huge "Man Cave" workshop downstairs. Newer Boat dock.
\$515,000 15/73A - 20240 Lower Skyridge.

Take virtual tours of the homes at: CBMLP.COM

OTHER FINE HOMES AVAILABLE IN PINE MOUNTAIN LAKE AND THE GROVELAND AREA

NEW HOME UNDER CONSTRUCTION

1870 sq ft 3 Bd, 2 Ba PLUS 1,000+/- unfinished basement area
w/rough plumbing for full bathroom. Attached two car garage.
Septic system installed. Finish to your taste.
Up to date approved permits available to new Buyer.
\$265,000 2/83 - 12942 Mueller Drive.

RANCH STYLE SINGLE LEVEL LIVING

1,784 Sq. Ft. Home. on .610 acre. 3 Bd 2 Ba. Oversized two car
garage. Many design features throughout. Granite Counter tops and
tile in kitchen. Laminated floors. Propane Fireplace. Covered front
Porch. **\$252,000** 3/475 - 20724 Crestpine Easement.

GOLF COURSE VIEWS FROM ALL ROOMS & COVERED DECKS

3 Bd, 2 1/2 Ba, 2,240 Sq Ft., 2 car attached Garage. Very close to
CC, Golf Course, Pool, Tennis Courts & Dunn Court Beach. Open
living, kitchen & family room w/Fireplace. Hot Tub. Covered decks.
\$249,750 1/209 - 19675 Golden Rock Circle

CUTE & COZY MOUNTAIN STYLE CHALET

1440 Sq. Ft. Knotty Pine & Open Beam decor. Open great room
with free standing Propane Fireplace. 3 Bd 2 Ba. Main bedroom on
lower level. Nice decks. Close to the PML Marina.
\$169,500 1/375 - 19462 Grizzly Circle.

SINGLE LEVEL DESIGNER HOME

Hot Sale Situation. 1,735 sq. ft. 3 bedrooms 2 baths. Privacy
with Mstr. Bedroom at one end of the home. 3 car garage
(2 inline). Located very close to the Marina. Luxury throughout.
\$166,000 13/142 - 12003 Breckenridge Road.

SINGLE LEVEL MANUFACTURED HOME

3 Bd, 2 Ba all on one level. 1,500 Sq Ft. Recent updating by Owner.
Set back on the lot for privacy and for the landscaped front yard. AC
& forced air heat. Free standing wood burning Fireplace.
\$199,500 2/225 - 13242 Wells Fargo

NICELY RENOVATED HOME IN 2005

Major renovation completed in 2005, including new roof, new decks,
new interior & exterior paint, new floor coverings, new cabinets,
new bathrooms, new lighting, new vinyl dual pane windows.
Two propane free-standing fireplaces. Very nice location.
Close to Lake Lodge and Beach.
\$239,900 4/322 - 20771 Big Foot Circle

COMFORTABLE SINGLE LEVEL MOUNTAIN HOME

Single level living with vaulted Knotty Pine ceiling in open
spacious great room. 3 Bd, 2 Ba. 1,580 sq ft.
Unattached 2 car garage. Covered front deck and entry.
Country Mountain decor throughout. Very close to
Tennis Courts, Fisherman's Cove & Lake Lodge Beach.
\$214,500 3/106 - 20631 Nob Hill Circle

LAKESIDE LODGE LUXURY

This 3,917 sq ft, 4 Bd 3-1/2 Ba home has an incredible lake view,
a fantastic 124' of lakefront, 2 native stone fireplaces, 2 utility/
laundry rooms, 1 car garage with additional RV/Boat garage, large
shop/game room, alarm system; stone, hardwood & carpeted floors
and the luxury you desire. Radiant floor heating, HVAC, remotely
controlled awnings on rear deck; water filtration; on-demand hot
water adds to the wonderful resort feel of this incredible home.
\$925,000 1/279-19745 Pleasant View Drive

CUSTOM CEDAR HOME IN THE LINDAL STYLE

2,474 sq. ft. home set on 1/2 ac lot encompasses the sounds of
Big Creek and Mountain views. 2 Bd with downstairs family rm or
3rd sleeping area. 3 full Ba. Mountain decor with room for all. For
the kids and guests, huge family rm w/privacy & Propane fireplace.
Ultimate beauty, expansive living areas, warmth and serenity.
\$325,000 10/29 - 20795 Non Pareil Way.

MOUNTAIN CABIN FOR WEEKENDS & VACATIONS

2 Bd, 2 Ba in this 1,048 sq ft Home.
Huge Storage area under the home with concrete floor
for expansion if wanted. Open vaulted ceilings.
Heat Pump for A/C and Fireplace.
Recently renovated decks with Trex material & ramp.
Circular Drive. Extra Parking.
Close to the Lake and Marina.
\$169,000 8/218 - 19762 Butler Way.

LOTS & LAND

Excellent Building Lot Septic passed for a 3 bd home. **\$39,999.**
Yosemite Highlands. Lot #10. 11147 Merrell Rd.

Lot With Privacy. Access Rd. & Treed Hill in front of the lot allows
privacy. Build your home here. **\$1,500.** 7/284 - 19337 Ferretti Road
Unit 7 Lot 49 Ferretti Road. **Easy Access.** Gentle upslope. **\$85,000**

Easy Build Lot. Very close to PML Grill, Golf Course, Swimming
Pool and Tennis Courts. **\$45,000** 5-176 19315 Oak Grove Circle

Gentle up hill lot w/Views. Close to PML Marina. **\$24,000**
8/53 Sunnyside Way.

Level to Gentle Down Slope Lot. \$10,000. 6/104 Cottonwood St.

3 Prime Lots w/APPROVED SEPTIC PERMITS
Unit 3 Lot 48 Echo Court **\$125,000**
Unit 7 Lot 265 Jackson Mill **\$80,000**
Unit 4 Lot 506 Cresthaven **\$100,000**

5 Acres Ready For Your Home. Well is in with water purification
system. Level to gentle sloped building site. PG&E is underground
to the well & building site. 20x20 Metal Building on the site for
Storage or Garage. **\$180,000** Lot 14, 20965 Morgan Drive..

Parcel 2 1.04 Acres. Corner Elder & Homestead Rd. **\$38,000.**

Prime Level to Gentle Upslope Golf Course Lot.

Located on the 13th Fairway. Very Close to Dunn Court Beach
\$165,000 Par 100A Unit 5 Mt Jefferson

1.88 Acre. Prime Horse Country Lot

Next to the Bass pond. Very close to PML Stables and Airport.
Seller financing available. **\$175,000** 12/173 - Clements Road

Very nice lot w/Seasonal Creek. Very close to all PML amenities.
\$21,000 1/307 19545 Pleasant View Dr.

Finest of the Golf Course Lots For Sale. 190 ft frontage on the 4th
Fairway. Unbelievable Views **\$175,000** 5/284 19021 Dyer Court.

HOMES on the hill

Your Guide to Real Estate
in the Groveland Area

Deardorff Realty



GOLF COURSE HOME

2 Bed/2 Bath. Fantastic views of 12th & 13th fairways. Many amenities including solar hot water. Walk to Dunn Beach. Price reduced to **\$359,000**

WALK TO BEACH

3 Bd/2 Ba, large fireplace, large open family room. Bonus room and 2 large decks to enjoy the warm summer evenings! This is also available for vacation rental!

\$279,000

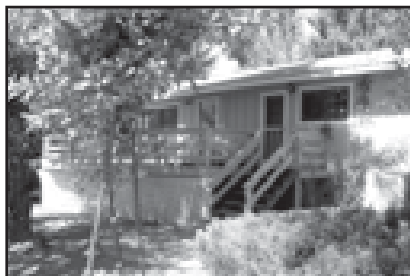

PML LOTS AVAILABLE

12/120 – \$124,500 • 5/246 on 4th Fairway – \$89,500

Contact Marilyn Deardorff-Scott - DRE 00396888

209-962-0718

www.PineMountainLake.com



WWW.HOMESONTHEHILL.COM



ROB STONE
PRO REALTOR
DRE# 01025463

COLDWELL BANKER

MOUNTAIN LEISURE
PROPERTIES

18687 MAIN STREET
PO Box 848
GROVELAND, CA 95321

TOO MANY PROPERTIES TO DISPLAY HERE! VISIT HOMESONTHEHILL.COM

- FREE LIST OF BANK OWNED & SHORT SALE PROPERTIES
 - TOUR ALL OF OUR LISTINGS
 - VIEW ALL AREA LISTINGS (MLS SEARCH)
 - HIGH DEFINITION VIRTUAL TOURS
 - MULTIPLE PROPERTY PHOTOS
 - FREE HOME MARKET EVALUATION
 - THE BEST HOMES SELL QUICKLY
- SIGN UP TO RECEIVE NEW LISTINGS BY EMAIL.

Time To Sell? In today's challenging real estate market you need an experienced agent that can bring you results. When you list your home with me you will receive our aggressive marketing system that is proven to sell your home faster and for a higher price.

Toll Free **866.816.3997** OR **962.1143**



95%

Consumer Satisfaction Rating

18727 Main St. #B • PO Box 792 • Groveland CA 95321
209.962.7765 • fax: 209.962.5924



PRECISION PANEL CONSTRUCTION....proven to be a super energy saver. Beautiful, open floor plan. vaulted ceiling, 3 bd/2 ba, living room, bonus room, storage, decks + landscaped. Call Patty, \$225,000 4/472 MLS#20103439

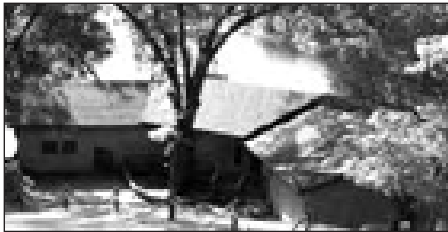

LAKE LIVING AT ITS BEST....Spacious 3bd, 3ba 2850 sq. ft. lakefront home w/large bonus room. Tranquil setting w/new dock. His and her skylights in large bedroom. Expansive lake views from dual decks. Call Linda \$849,900 3/177 MLS#20104439



CHARMING GOLF COURSE HOME ... This warm and comfortable 3bd, 3ba approx 2072 sq. ft. golf course home has a screened in deck and great sitting areas, cozy fireplace & vaulted ceilings. Call Linda \$349,900 Unit 5 Lot 263 MLS# 20104092



NATURAL SURROUNDINGS....Great Country home built in 2005 on approx. 2.5 fenced acres. All on one level with 3 bd, 2 ba. Open floor plan with wrap around covered porches. 11092-A Smith Station Rd. Call Linda \$299,900 MLS#20110338



VIEW OF THE MOUNTAINS From your cool covered deck. 3br/2ba, Open living area that includes all furniture + pool table. Plenty of off street parking. Call Dave Lint or Ron Connick \$249,000 12015 Hillhurst Circle, 8/241 MLS#20110892



GOURMET CABIN....3bd/2 ba. You can have the feel of a cabin in the mountain with all the amenities and conveniences of a new home. Completely re-modeled and everything is nearly new. (2009) Call Dave Lint or Ron Connick \$218,000 4/406 MLS#20103483



BRING ON THE HORSES....3br/2.5ba, 10.5 Acres. Lots of room with approx. 6 acres of nearly flat land. Barn includes 2 stalls, tack room, shop, and bunk house with bath. Call Dave Lint or Ron Connick \$345,000 11480 Big Creek Shaft Rd. MLS#20104041



YOUR PERSONAL COMFORT IS ASSURED....Wonderful mountain retreat w/vaulted pine ceiling, great room 3bd, 2ba plus a light & bright lounge sized bonus room downstairs. Lrg. finished garage. Call Linda \$243,000 7/151 MLS# 20110274



PERFECT STARTER HOME 3br/2ba, Includes easy access with wheel chair ramp and level driveway. Located on a very quiet street. Call Dave Lint or Ron Connick \$169,000 19099 Crocker Station Lane, 7/225 MLS#20110885



CABIN FOR ALL SEASONS....a golfer's delight, great weekend get-a-way. 2 bd/2.5ba cozy cabin bordering the golf course w/a seasonal creek and 2 comfortable decks. Sit in front of a warm fireplace on a winter day. Call Linda, \$190,000 1/185 MLS#20103325



PREMIER SETTING....lovely 2944 sf 4bd 3ba home nestled in the trees on approx. 1.01 acres is the perfect place to relax and enjoy nature. Approx. 1600 sf of covered decks to entertain friends & family. Call Linda \$484,900 13/216 MLS#20104251



HOME AWAY FROM HOME...This tranquil hideaway is great for large families or vacation rental. Wonderful 4 bd, 3 ba. approx. 1924 sq. ft. home close to Dunn Crt. All on a level corner lot. Call Linda \$299,900.00 1/68 MLS#20110446



SECLUDED CUSTOM HOME....5br/4ba, 3,100 sq ft. Room for multiple families. Large Decks on two levels. Also includes a Study & Game room that includes Pool Table, Wood Stove & Seating Area. Call Dave Lint or Ron Connick \$465,000 13/263 MLS#20104237



RELAXING RETREAT FOR A LRG. FAMILY... Remodeled 5bd/2.5 ba. + a bunk room. A cozy living room w/ brick fireplace, open beam ceiling & bonus room downstairs. Located on a Lrg. lot w/great setting. Call Linda, \$295,000 3/331 MLS#20103754



LOVELY HOME ON 5 ACRES...Immaculate single story 3bd/2ba, oversized 2 car garage, RV hook-up with power & clean out. Acreage is brushed, fenced, landscaped-all walkable & usable. Call Patty \$289,000 20640 Whites Gulch Rd, Groveland, MLS#20103845

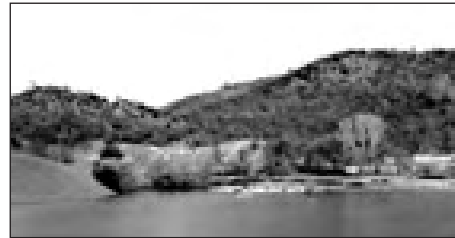

640 ACRES. HISTORIC CATTLE RANCH....with 30 acre lake. Largest privately owned lake in Ca. Fenced & X fenced. Many historic mines on property. Living quarters. Creek runs through property.. Call Zane \$2,200,000 209-768-8889 MLS#20110756



CUSTOM LOG HOME ON 2+ ACRES...4bd/3ba, 2 car garage, covered decks & patio with fans, built in BBQ & Spa, RV Parking, room for all your vehicles. A rare find in Pine Mountain Lake! Call Patty \$385,500, 13045 Rosetta Crt. Unit 11 Lot 37 MLS#20104086

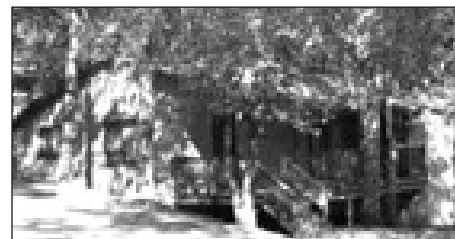

PERFECT WEEKEND GETAWAY....Very Clean Turn Key Home. Close the deal and move in. Most all furnishing included with an accepted offer. Very quiet neighborhood. Call Dave Lint or Ron Connick \$204,900 7/238 MLS#20103335



ENDLESS POSSIBILITIES....attractive & spacious 3bd/3ba & 4 car garage. There are 2 separate 2 car garages, one that is oversized with full bath & bonus room. Main living area is all on one level. Call Patty Beggs, \$249,900 3/328 MLS#20103675



2 RESIDENT HOMES..on 8.7 acres. Cabin built in 2009, and the manufactured home in 1977 (has new floors, paint, etc.) The cabin can be used as a mountain retreat & the manuf. home is leased for \$800 mo. Call Dave/ Ron, \$349,000 20865 Hwy 120 MLS#20110608



Emmett Brennan
Broker/Owner



Dave Lint
Realtor, Past
Realtor of the Year



Linda Willhite
Realtor,
2002 Realtor of Year



Ron Connick
Realtor



Patty Beggs
Realtor



Michael Beggs
Broker/Assoc.



Zane McDow
Realtor



Elaine Stallings
Realtor



Don Pucilowski
Realtor



Zana Looney
Office Assistant



SERVICE INTEGRITY RELIABILITY

18731 MAIN STREET • PO BOX 606 • GROVELAND, CA 95321

(209) 962-4700 • YosemiteGatewayProperties.com

**PRICE
REDUCED**

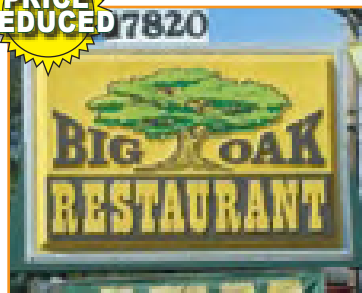

PROPERTY & BUSINESS BIG OAK RESTAURANT & BAR

Entire business (inc. Liquor license), building on .85 acre for sale. Endless opportunities, 344 Ft. of Hwy 120 frontage. Lots of land to build outside patio, bar area/banquet facility. Opportunity will not last long. Serious buyers, call June Dee 209-962-5190. **\$449,000.**

**Have a
Safe &
Happy
Summer!**

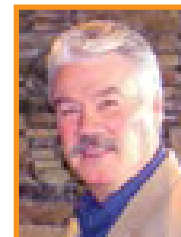

GEORGE VOYVODICH

Broker/Owner

209-962-4185 Office

888-869-0663 Toll Free

Homes@GeorgeandCarol.com

DRE license 01080130



NANCY JONES

Broker Associate

209-962-7125 Office

209-962-5443 Home Office

pinemtnlakenancy@yahoo.com

DRE license 01274661



JUNE DEE

Realtor/GRI

209-962-5190 Office

209-770-5190 Cell

junedee@ymail.com

www.groveland-real-estate.com



PAUL PIERETTI

Realtor

209-962-7129 Office

209-768-4143 Cell

paulupnorth@aol.com

**QUALITY
& STYLE**



12782 Boitano Road, 3/169

Top notch home with style and quality throughout. 2900 Square feet of beauty, comfort and convenience. **\$487,200**

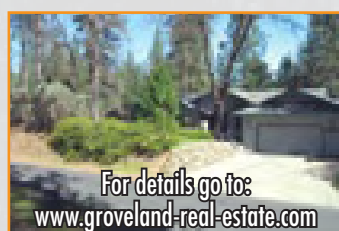

For details go to:

www.groveland-real-estate.com

19349 James Circle, 2/232

Beautifully maintained 2407 sf home, 3B/2B open floor plan. WOW! **\$329,000**

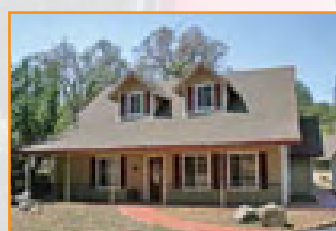

103080 Gamble

1 level, newer home 3 bedroom 2 bath w/ 1 car garage. **\$249,950**

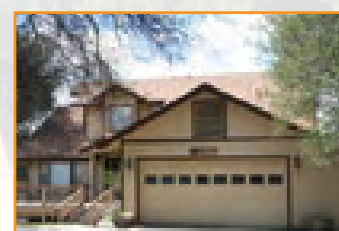

12702 Hetch-Hetchy Ct.

4 bedroom 3 1/2 bath with 2 car garage. **\$354,950**

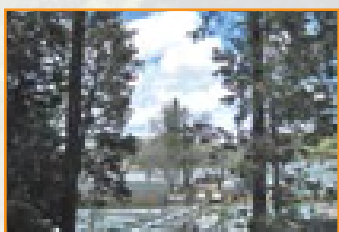

20056 Lower Skyridge, 15/119

Spacious & comfortable. Most furnishings available. **\$549,000**

PENDING



13320 Wells Fargo 2/261

2 bd/1.25 ba Cabin w/ cathedral ceilings, fireplace. 1 car gar. **\$137,950**



For details go to:

www.groveland-real-estate.com

12515 Pine Brook Way, 4/464

Spacious 3B/2B on 1.5 lots, 2300 sf Lg Kitchen, A lot of extras - **\$323,000**

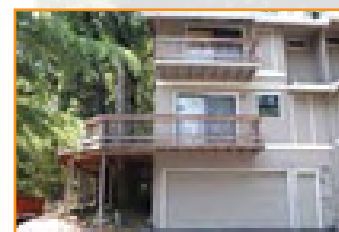

19235 Salvador Court

Beauty Townhome, 2 bd/ba upstairs, & 1/2 ba on main lvl. Lg deck. **\$99,500**

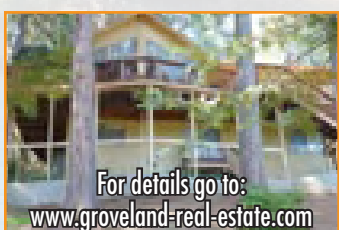

For details go to:

www.groveland-real-estate.com

20771 Buttercup Circle, 4/300

3B/3B, 1852 sf, level entry, terraced landscaping, on .64 acre lot, open plan, Quality home & priced right **\$325,000**

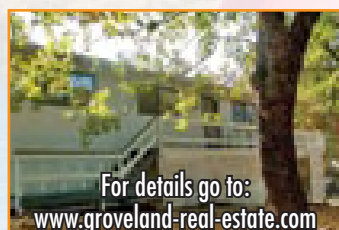

For details go to:

www.groveland-real-estate.com

13036 Jackson Mill Dr. 7/84

Short Sale! - 3B/2B on 1.5 lots .43 acres, large deck, lots of paved parking **\$149,000**

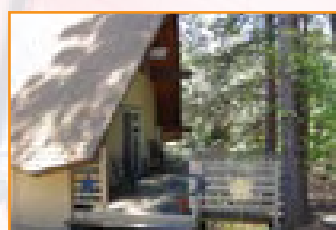

18585 Wawona Drive

Well maintained A-Frame in Idyllic Setting. Livable, lovable and exceptional. **\$135,000**

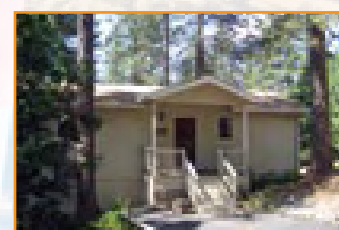

19712 Butler Way 8/232

Check out this GREAT VALUE. 3B/3Ba 3138 sq ft for family fun & spacious living. A Treasure. **\$279,000**

LOTS FOR SALE

6/21 Cottonwood St. - \$8,995 *

4/234 Non Paniel Way - \$16,995 *

6/114 19805 Ferretti Rd - \$12,000

7/259 Jackson Mill Dr - \$9,900 SOLD

13/117 Breckenridge - \$13,500

2/427 Wells Fargo Drive - \$18,000 *

5/901 2757 Mt Jefferson - \$7,500 SOLD

* Owner Financing Available



Pine Mountain
CUSTOM RENTALS

FULL-TIME HOME RENTALS VACATION RENTALS

www.PineMountainCustomRentals.com

18731 Main St. • PO Box 606 • **209-962-7123**

HERE'S TO SOME



SUMMER FUN!!!

UPCOMING MOVIES ON THE HILL PRESENTATIONS**AUG 6 @ Mtn Sage**

The ultimate Western Spoof. Directed by Mel Brooks and starring Cleavon Little and Gene Wilder.

AUG 13 @ Mtn Sage

One of the all-time classics. Ingrid Bergman & Humphrey Bogart star in this classic film set in Rick's Place during the Nazi occupation.

AUG 20 @ ML Park

Classic drama. An accident or cold-blooded murder? Double the intrigue in this film starring Fred MacMurray, Barbara Stanwyck and Edward G. Robinson.

AUG 27 @ Mtn Sage

Vampires run amok in the boardwalk town of Santa Carla in this comedy/horror film by Joel Schumacher.

SEPT 3 @ ML Park

Hilarious tale of a boy who wanted a day off school and dragged his friends along for the ride. Will he get caught? Starring Matthew Broderick.

SEP 30 & OCT 1

@ Mtn Sage and Community Hall 2nd Annual ITSA Film Festival. This festival of short films returns, this year. Come see shorts by students and professional film makers.

Fully Insured - Liability & Workers' Comp

RAY'S Roofing

FREE
ESTIMATES

REFERENCES
AVAILABLE

Complete Roofing Service

- Gutters • Repairs
- Skylights • Dry Rot

IN PML
SINCE
1990

Ray Lemasters (209) 962-0368
Lic. #610291

NOW LEASING!
Professional Offices Without the Overhead

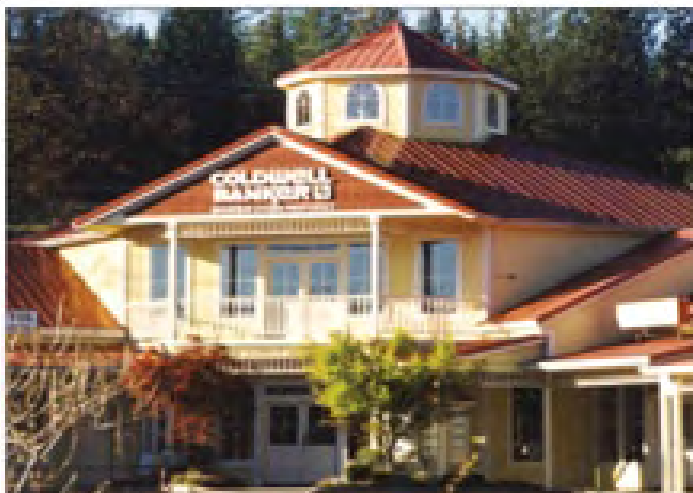

MOUNTAIN LEISURE CENTER EXECUTIVE SUITES

- Private 1, 2 or 3-Desk Suites, Fully Furnished
- High-Speed Internet, WIFI access
- Central Wireless Printing, Fax, Copy & Scan
- Shared Space of Professional Entry w/Receptionist
- Kitchen, Conference Room & Restrooms
- Includes Utilities, Cleaning & Security System

Starting at just \$295/mo.
Ask for John—962-5252

GROVELAND GAL FRIDAY

☀️ **Busy Summer Season?**
Let me help you with
Vacation Home Checks
Watering Plants 🍦
Pet Sitting/House Sitting
Gardening • Cleaning
Organizing • Shopping
🏊 **Senior Care**
You name it! 🚤

Sharon Volponi
962-6848
cell 770-6277

2 Great Services Under 1 Roof



Serving Tuolumne, Calaveras & Mariposa Counties

PAULA STEVENS

*Licensed Residential Appraiser
and*

Notary Public / Certified Signing Agent

*Mobile Notary
by Appointment
Serving Tuolumne, Calaveras
& Mariposa Counties*

209.962.4600 voicemail • 209.404.4349 cell
209.962.1046 fax
vintagegold@SBCGlobal.net
18687 Main Street #B2 • PO Box 1050
Groveland CA 95321

RESIDENTIAL SUPPORT SERVICES

For PML HOMEOWNERS **(209) 914-2633**

SMALL HOME PROJECTS / HOME MAINTENANCE

ORGANIZATION (closets, shelves, garage)

WINTER/SUMMER HOME PREPARATION

LANDSCAPE MAINTENANCE

HOUSE SITTING / REFERRAL HELP NETWORK

ADMINISTRATIVE HELP/BUDGETING, BILLS

ODD JOBS - ERRANDS / NOTARY SERVICES

Reliable & Dependable

**Tom & Gina
Hernandez**

PML HOMEOWNERS
SINCE 1995



RE/MAX Yosemite Gold

Color Flyers, Photos & Virtual Tours at:
PineMtnLake.com

Property Sales: toll free 1 (888) 962-4080



Lauree Borup
Top Producer since 1989, Groveland Resident since 1977. Broker, CRS, CRB, SRES, E-Pro, Green, Lauree@GoldRush.com



Ann Powell
Realtor, GRI, ABR, Accredited Buyer's Representative, 12 years experience, Ann@PineMtnLake.com



Elida Carlson
GRI, SRES, E-Pro Realtor since 1977. Accredited Staging Professional™, ElidaC@GoldRush.com



Miriam Martin
Elida's Assistant, Licensed Realtor for 7 years. Experience in Real Estate: 13 years

Vacation and Monthly Rentals
YosemiteGoldVacations.com



Tracy Billeb
Senior Property Manager, 14 years rental experience in Tuolumne County

Rentals
Open
Every Day!

(877)
962-7180



Tish Fulton
Property Manager, 18 years rental experience in CA, CA RE Licensee

Email: YosemiteGold@GoldRush.com

18688 Highway 120

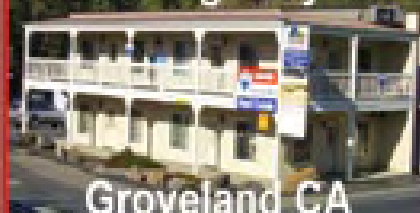

Groveland CA

CA DRE License # 00975527

**What sold recently?
What Foreclosures are
Listed Now?**

go to

www.PineMtnLake.com

**You can search through
ALL the Properties
For Sale...**



NEW LISTING

EASY ON THE EYE & POCKETBOOK. Check out the stamped concrete driveway & stonework frontage & private garage tucked in the trees. Inside you'll find tall vaulted ceilings, archways, granite countertops & modern appliances. Single level floor plan (3 br/2.5 ba - 1664 sq ft). Huge garage with half bath. Bank Financing. 15-38 \$256,050



NEW LISTING

COUNTRY CLUB LIVING Park your car & enjoy a life of leisure, all in easy walking distance to the pool, tennis, golf & fine dining. Enjoy the sunshine from 3 levels of decks, or entertain a crowd in this 2089 sq ft townhome with 3 bedrooms, 4 baths & a bonus room. Fireplace, wet bar, SOCV#11 \$195,000



NEW LISTING

NEW CONSTRUCTION IN GREELEY HILL on 2.43 ACRES. Amazing rock fireplace in great room. Expansive meadow views from large living room windows. Granite slab counters & neutral colors throughout. 3 bdr, 2 bath 1570 sq. ft. Lots of trees for privacy. Easy access, close to town. \$245,000



COMING SOON

LAKE VIEW Wait while I "dress" for my date, then you will be mighty impressed with my sparkling water views (+NO power lines) near the Lodge BEACH. 3 Bd, 2.5 Bath, game rm with pool table, kids play area & greenbelt in back. 2-car garage. Approx 2100 sq ft. Mediterranean style. 3-210 \$299,900



NEW PRICE

DISCERNING BUYERS TAKE NOTE Enter the travertine tiled foyer into 2557 sq ft of fine living area; 2007-built 3 bedrooms, 2.5 bath, plus an office & bonus room. Hardwood floors, archways, propane fireplace, cathedral ceilings, and a grand kitchen, granite island, too many features to mention. 2-166 \$289,000

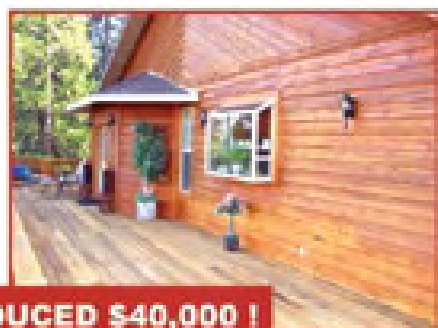
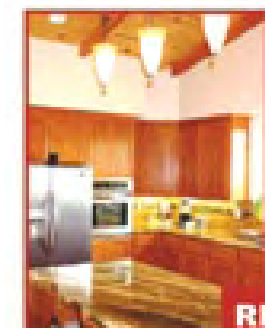

REDUCED \$40,000 !

WARM WOODS & VIEW-TIFUL VISTAS 2008 cedar clad top quality 3 Bedroom, 3 bath, 2-car garage. Gigantic 1300 sq ft deck with octagon corners. Dazzling granite swirl counters, river rock fireplace that soars to the vaulted ceiling, stainless appliances, real oak floors, Jeld-Wen windows, 3 French doors, 3" vane plantation shutters, instant water heater, concrete drive. Look to the East for views of Yosemite peaks to the North is a PML panorama. On secluded one-way street deep in the forest. 15-47 Upper Skyridge \$325,000



PRICE REDUCED

SPACIOUS WELL MAINTAINED HOME ON .64 ACRE. Great location, 3 bdrs, 2 1/2 bath, open kitchen, dining & living rm. With lots of windows to let the light in complete with a breakfast bar + a wet bar for entertaining. Enjoy the serene surrounding of mature trees & the beauty of PML. 4-552 \$219,000

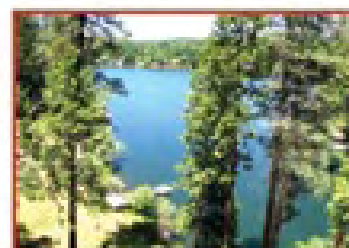

DEEP IN THE FOREST high above the lake hides a magnificent party house or retreat with 6 bdms, 4 baths, decks on all 3 levels, a 2-car garage, a water front dock, & a FLAT concrete driveway. Sauna and double Jacuzzi tub surrounded by windows in master suite, all new flooring, big game room- 4100 sq ft- MUST SEE! 15-92 \$699,000

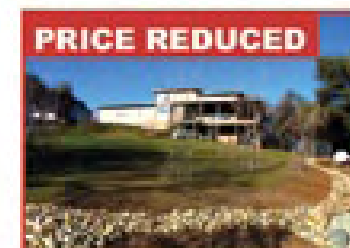

PRICE REDUCED

CONTEMPORARY WITH RUSTIC TOUCHES highly custom built in 2004 on .95 ACRE. Gorgeous slate rock floors, concrete siding, metal roof, oversized garage. Roofed deck with iron railings wraps around 3 sides of 2-story great room with forest views. See 5-pg flyer with floor plan at PineMtnLake.com 3-290 \$350,000

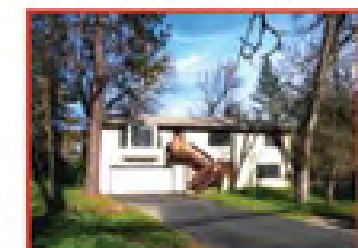

\$88 PER SQUARE FOOT for super party house with 900 sq ft game room, 3 bdrms, 3 bath, 30 ft deep garage perfect for a boat, flat driveway, close to town. Gracious great room, skylit dining, tons of counter space, furnished, private deck in back. 5-235 \$245,000

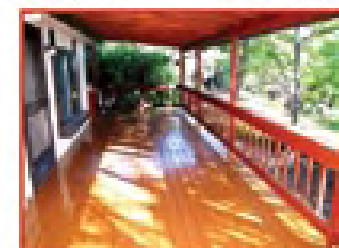

OWNER FINANCING + LOW HOA DUES 2 bdrm, 2 bath, overlooking pleasant meadow & don't overlook this incredible price \$58,000 1250 sq ft with new carpet, refurbished deck, double garage, close to pool & clubhouse. Yosemite Vista #4 \$58,000

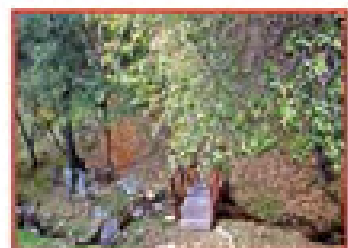

CHIC CREEKSIDE BUNGALOW Fall in love with this turnkey ready 2 bedroom, two bath cottage on a picturesque .74 acre parcel featuring a seasonal creek to the rear. Suitable for year living with central heat & air, plus a single car garage. Most furnishings included. 3-132 \$199,950

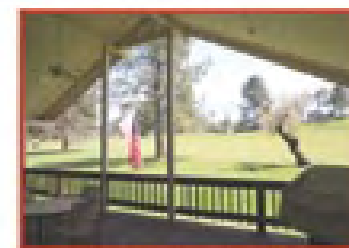

A HOLE LOT OF HOME! Enjoy prime golf course frontage on the 12th fairway. Fine home featuring a great room floor plan frames amazing golf course views. This large 2533 sq ft home includes a private guest quarters on the lower level. The spacious 4 car garage has a workshop area. 1-168 \$399,900



NEAR LAKE LODGE This 3 bedroom 2 story jewel in the rough around the corner from the beach has good potential as a vacation rental. The lower level bonus room serves as a game room & extra sleeping area with half bath. Vaulted ceiling great room, woodstove level driveway. 4-46 \$149,900



Pine Mountain Lake Realty

An Agent Owned Company

Lynn Bonander, GRI Owner / REALTOR®

18919 Main St., Ste. A, Groveland, CA

Office 209-962-7156 / Cell 209-484-7156 lynnb@goldrush.com / www.pmlr.com

Notary Services Available!



DR/EP 06/03/1805 08/11

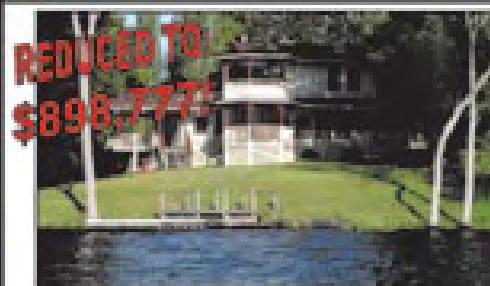

REDUCED TO \$898,777!

OUTDOOR LIVING PARADISE! **230 Ft of Lake Frontage**

Panoramic views of the Lake! 4 Bed / 3 Bath + Bonus room, approx. 2,458 SF & 3 Car Garage! Wrap around deck w/upper & lower gazebo's. New Private Dock! MUST SEE! 4-75 MLS#20110355



LAKE FRONT HOMES!



BEAUTIFUL LAKE FRONT PROPERTY!

Lovely Chalet On the Deep Water! Approx. 2,072 Sq Ft 3 Level 4 Bed / 3 Bath Plus Bonus Room w/Wet Bar! Trex Deck w/glass railing for Exquisite View of the Lake! Private Dock & Lakeside Decking! Some furnishings Included! **\$679,000** 15-110 MLS#20110729

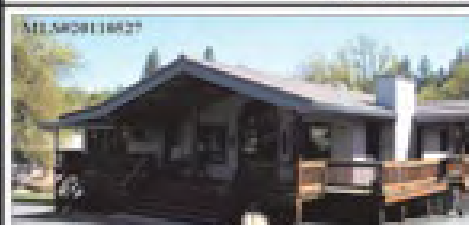

GOLF COURSE LIVING AT IT'S BEST!

Approx 2,905 SF—3 Bed / 3 Bath / 4 + Car Gar! Separate Guest Quarters! 2 Wet Bars, Separate heating & A/C on each level & new wrap around Trex Decking! .579 AC Dble Lot Merged R-3! **\$398,000!** 5-34



New Listing!

A REAL CLASS ACT!

Single Level 2,600 SF, 3 Bed / 2.5 Bath / 2 Car Gar only 6 Yrs Old! Open Floor plan, Master Suite, Trex Decking + Patio! Close to Lake Lodge! **\$399,500!** 4-572 MLS#20111230



Lake Front Home!

WATER FRONT WITH IDEAL LOCATION – only 7 Houses from Marina!

Beautifully remodeled 'Upscale' appointments & quiet cove! Approx. 1,700 Sq Ft 3 Bed / 2 Bath, Bonus Room & finished attic w/carpeting. Upper & Lower Decks! Easy Drive Access! Includes Furniture & Appliances! **\$550,000!** 1-463 MLS#20110532



New Listing!

** DELIGHTFUL HOME NEAR MARINA **

3 Bed / 3 Bath + Bonus/Game Room! Peaceful Views of Pines & Cedars! Central Propane Heat & Central A/C & Lg Covered Deck! Main Level Living! **\$182,000!** 8-55 MLS#20111136



PENDING!

ENCHANTING RETREAT

Custom 3/3 2,504 SF 3 Level w/BDR, BTH & Balcony on Each Level! Stone Surround Propane Fireplace & Beautiful Handcrafted wood accents! **\$319,000!** 5-9 MLS#20103835



SERENE AND TRANQUIL SETTING!

Approx. 1,728 SF 3 Bed/2 Bath/Bonus Room! 2 Single Car Gar & XL Concrete Parking Pad. 0.72 AC Merged Lot! **\$251,000!** 13-242



Backs up to Greenbelt & Seasonal Creek!

Appx. 2,716 SF 3 Bed/3 Bath + Bonus Rm! 2 Car Gar & Lrg Covered Deck. Main Level Living w/3rd Bed, Bath & Bonus Downstairs. Reduced to **\$279,900!** 6-74 MLS#20103783

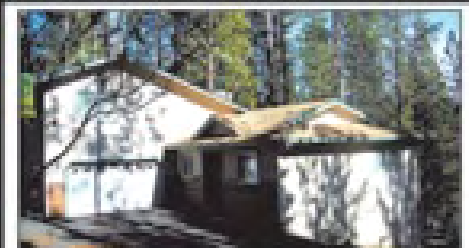

PRIVACY TUCKED IN THE TREES!

Split Level 3 Bed / 2.5 Bath / 2 Car Finished Garage! Approx. 1,522 Sq Ft on .34 AC lot. Huge deck for outdoor entertaining! Close to Amenities! **\$242,000** 15-55 MLS#20110931



SURROUNDED BY THE BEAUTY OF NATURE

Newly renovated & Completely furnished! 1 Bed / 1 Bath + Large Loft—sleeps 6! Newer carpet, paint, granite counter tops & Roof! **\$139,900** 6-99 MLS#20103166

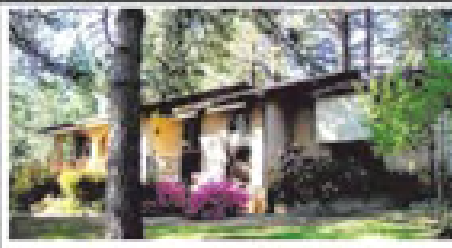

OFF THE BEATEN PATH! ONLY 2 Miles to Town!

2 Bed / 1 Bath on 2.19 AC parcel! Shared Seasonal Pond! Circular Driveway parking & 1 Car Gar! 20401 Whites Gulch **\$225,000!**



REDUCED!!

PURE PLEASURE OF NATURE'S BEAUTY!

3 Bed / 2 Bath—Approx 1,857 SF Single Level home! 2 Car Garage & RV or Boat Parking! 1.06 Acre Double Lot! **NOW \$310,000!** 4-196 MLS#20103867 Co-listed w/Barry Scales

Get Your LAND-er From BONANDER!

- 1/99 — Sewered Lot—Great Location Near Amenities! House plans Available! **\$57,500!** MLS#20111121
- 2/95 — Beautiful Treed Lot w/very gentle slope! **\$19,500** MLS#20110514
- 2/355 — Septic Installed, Retaining Wall Built, Water Meter installed! **\$29,500!** MLS#20111080
- 5E/17 — RE-3 Multi Residential Golf Course Lot! **\$49,000!** MLS#20104768
Sellers are licensed RE agents.
- 5/213 — Close to Country Club & OWF! 0.43 Acre! **\$22,500** MLS#20104616

- 5/236 — View of Golf Course! Zoned R-3 0.30 AC **\$18,900!** MLS#20110626
- 6/231 — 0.35 Acre Lot! GREAT PRICE at **\$21,500!** MLS#20104681
- 7/252 — 0.32 Acre close to the Country Club & Amenities! **\$60,000!** MLS#20104861
- 7/255 — Easy Build Lot! Septic Approved for 3 Bed! **\$5,500!** MLS#20111121
- 8/32 — Easy Buildable Lot w/sewer hookup! Close Proximity to PML Marina! **\$28,500!** MLS#20110773
- 8/278 — Short distance to the Marina! Nestled in the trees! **\$35,000!** MLS#20104689
- 12/186 — Approx 1.05 AC Near the Airport! Beautiful lot w/Seasonal Creek! **\$125,000!** MLS#20110334
- 13/313 — Less than a mile to the Marina! Approx. 0.36 AC **\$55,000!** MLS#20110140



Pine Mountain Lake Realty An Agent Owned Company

View ALL PML
listings at
pmlr.com



Notary Services
Available!

Office 209-962-7156
Fax 209-962-6710
18919 Main St. Ste. A
PO Box 738
Greenville, CA 95321
www.pmlr.com



Bruce 'Rod' Rossio
Owner/Owner
CREATOR/OWNER



Barry Sciles
Owner/REALTOR®
CREATOR/OWNER



Lynn Dortander, GRI
Owner/REALTOR®
CREATOR/OWNER



Val Brice
Owner/Owner
CREATOR/OWNER

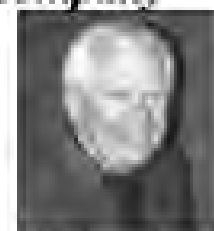

Parker 'PJ' Johnson
Owner/REALTOR®
CREATOR/OWNER



TERRIFIC LAKE VIEW!
Renovated Split Level 3 Bed / 2BDM + 2
Bonus Rm & 2 Car Gar! Seasonal Creek
& Minutes from Marina! Sold 'AS IS'
\$312,500! 15-15 MLS#20111197



MOUNTAIN STYLE CHALET!
2 Bed/2 Bath, 1,326 SF on 2 Merged Lots!
Great View on Quiet Cul-de-sac near
Country Club & Pool! \$149,000! 5-168



CUTE CABIN!
Rustic 3 Bed / 1.5 Bath / 2 Level
Hide-Away tucked in the Pines! 1,248 SF
on .24 AC! Most Furniture Included!
\$129,000! 1-38 MLS#20111137



IMAGINATION!
Is what it takes! 3 Bed / 2 Bath cozy
home! Needs tender, loving care. Backs
to Big Creek & Greenbelt on Quiet street.
Sold 'AS IS' \$140,000! 10-28
MLS#20111199



**GREAT LITTLE 'FLY IN' HOME AT
PINE MOUNTAIN LAKE!**
2 Bed / 2 Bath Upstairs & Family Room
downstairs! Stone Fireplace & Open
Dining Area! \$164,000!
3-299 MLS#20110108



**CONTEMPORARY CABIN
NEAR AIRPORT!**
3 Bed / 2 Bath / 1 Car Garage! Great
Views from all sides! 0.72 AC—lots of
Room! \$199,000! 12-59 MLS#20110635



GREAT VIEW!!!
3 Bed/3 Bath/2 Car Garage! Open beam
ceilings, 2 Freestanding Fireplaces, wet
bar, large deck w/rose garden in middle!
NEW ROOF! 1.5 Merged lots!
\$279,000! 5-157A MLS#20103766



****IMMACULATE HOME****
Totally Updated 2,300 SF 3 Bed / 3 Bath /
2 Car Gar! Double Decks—Retractable
awning & Hot Tub! .25 AC on Cul-du-sac!
RV/Boat Parking & Engineered Septic!
\$369,000! 2-59 MLS#20111205



MAIN LEVEL LIVING!
Charming 2 Bed / 2.5 Bath +
Downstairs Bonus Room! Heat Pump
& Woodstove! Complete Turn Key
Approx 1,800 SF Home on Approx .44
Acre! \$155,900! 2-162 MLS#20103177



MILLION DOLLAR VIEW!
3 Bed / 3 Bath + Additional sleeping
area & 1 Car Garage! Exquisite
Mountain View from East facing Deck!
Modern Kitchen w/quartz countertops!
\$249,000! 8-85 MLS#20103738



QUIET & PEACEFUL HOME.
3 Bed / 2 Bath on .31 AC wooded lot!
Decks on 3 sides overlooking seasonal
creek! Adjct Lot also available!
\$144,900! 3-325 MLS#20111082



WALK TO COUNTRY CLUB!
CCV #7—3 Bed / 4 Bath + Loft
Condo! Each Bedroom has Full Bath!
Beautiful Upgrades throughout &
Furnishings are Negotiable!
\$189,900! 5-7 MLS#20103021



TAXI WAY HOME!
1,900 SF Deck On the Runway!
2,200 SF 3 Bed / 3 Bath / 2 Car Garage
& 40 x 46 Hangar on .68 AC! Recently
Remodeled & New Heating & Cooling
System. Guest House & 2 Horse Barn/
Tack Room & Shop. Wine Storage
& Furnishings Included!
\$775,000! 12-10 MLS#20111192



**BEAUTIFUL 1 LEVEL HOME
With 600 SF PRIVATE DECK!**
3 Bed / 2 Bath / 2 Car Garage
w/Cabinets & workbench! Approx
2,544 SF home on .27 AC! Security
System, Wet Bar, Breakfast Bar &
Formal Dining! Not far from
Lake Lodge & Fisherman's Cove!
\$295,000! 4-444 MLS#20110880



****PILOT'S DREAM HOME****
300 Ft on Runway w/2 Hangars &
Living Area Above. Separate Guest
Home ~ 3 Bedroom / 2 Bathroom
1,800 Sq Ft! In-ground pool &
Koi Pond! NOW \$1,500,000!
11-3 MLS#20104486

BUILD YOUR DREAM HOME!

- + 1-370 — .52 AC \$24,900!
- + 2-193 — .49 Acre \$6,000!
- + " 3-24 — \$4,000!
- + 3-57 — \$2,500
- 5E-17 — RE-3! \$49,000!
- Seller's are licensed RE agents.
- + 5-212 — \$2,500!
- + " 6-57 — \$4,000!
- + 6-118 — \$4,000!
- + 6-219 — \$6,000
- + 7-61 — \$4,000!
- + 7-283 — \$3,000!
- + 15-21 — \$44,950!
- + 15-72 — \$200,000!
- + 15-48 — \$30,000

Join The Little House Circle Of Friends And Supporters

BY SYDNEY AVEY

Like us? The Little House now has a Facebook page!

- Open your Facebook page and do a Search for: The Little House.
- Click on The Little House Non-Profit Organization and you're there!
- Click on the "Like" button.

If you click on the Like button, you will receive messages on your Facebook page from time to time that keep you up to date on Little House happenings and inform you about events that may interest you.

Love us? We have added a PayPal button to the Giving Back page on www.thelittlehouse.org. From July 15 until August 15 PayPal will match any donations made through our website up to

\$100. Little things count – all donations to The Little House are tax deductible. No donation is too small.

Returning or new activities: Mah-jongg will be starting up again on Monday, July 11 from 1 - 4. Experienced and new players are welcome. Also, a Post Traumatic Stress Disorder (PTSD) group now meets the last Wednesday of the month at 4:00 p.m.

Circle Wednesday, September 28, for our annual volunteer appreciation BBQ that begins at 4 pm. Consider yourself invited! Please leave a message on The Little House message machine at 962-7303 if you plan to join us so we can prepare enough food.

Finally, to all of you who filled out and returned our transportation survey, a big Little House thank you! We will report the results in October.

Tioga High School Athletics Recycling Program

BY RYAN DUTTON, TEACHER/COACH TIOGA HIGH SCHOOL

Just a reminder for everyone when making your decisions as to what to do with all of those aluminum cans and plastic/glass bottles! Tioga High Athletics has started a recycling program with the help of our large towable trailer that has eight bins which allow the student athletes to sort all material accordingly. We have an account with the Cal Sierra Recycling Center in Sonora which is where the trailer gets dropped off in exchange for a monthly check sent to the school. We are collecting these three materials because they will give the kids the best return on their investment!

The athletes are the ones doing the work sorting through all the bags that get dropped off, and in return the money goes to the sports programs for needed equipment, camp and tournament money, and anything else deemed necessary at school. We are doing this to try and help save the school district some \$\$\$, but also to give the kids a sense of responsibility along with something they can call their own.

The kids get out of it whatever they decide to put in! The faster they can work and sort the more they will have for their sports seasons!



Recycling can be dropped off at the upper basketball court on the Tioga High campus right next to the recycling trailer. Look for new signage coming off of Ferretti Road to remind you all and follow the signs up next to the gym and past the weight room to get you to the trailer! Also, around town we have our "Go Green" recycling cans that are collected by the students and brought back to the school. We currently have bins at the marina, lake lodge, and stables!!

If you have any questions, or need any assistance with large quantities of materials, don't hesitate to email me and we can work something out with having one of our student athletes pick up your recycling donation! My email is rdutton19@yahoo.com.

Thank you for your time and thinking of our student athletes at Tioga High School when collecting your recycling material!!



GROVELAND AREA
"New Lower Rates"



Indoor RV Storage 13' x 40'
Individual Spaces
24 hour Video Surveillance Cameras

Indoor Mini-Storage 13' x 20'

Outdoor RV, Boat, & Vehicle Storage



Call J.D.S. Enterprises, LLC
743-0451 or 533-3732

Carron Tax

Carole Smith
Enrolled Agent

associates

20093 Ridgecrest Way
Groveland, CA 95321
Tel: 209/962-6119
E-mail: carolesmith@carrontax.com

INCOME TAX PREPARATION
AUDIT REPRESENTATION

LOCAL RAINFALL

BY JERRY DICKSON

Date	Rain, inches (24 hr. to 9AM)	Season Total, inches
Since Jul 1, 2010		59.02
May 18, 2011	1.16	56.46
May 20, 2011	0.02	56.48
May 29, 2011	0.20	56.68
May 30, 2011	0.03	56.71
June 4, 2011	0.14	56.85
June 5, 2011	0.85	57.70
June 6, 2011	1.32	59.02
June 19, 2011	2.00	61.02
June 20, 2011	0.06	61.08!!

Season total was second only to one year yielding 73+ inches. My guess is the very latest - last gasp of the season.

Pine Cone Singers Potluck Dinner and First Rehearsal in August

BY LINELLE MARSHALL

After a rewarding set of concerts in May (Dennis Brown pushed the choir to new heights, choosing challenging but beautiful repertoire), the Pine Cone Singers are enjoying a well-deserved break for a few months. But there's no rest for musicians! Dennis is busy selecting pieces for our Christmas concert – "What Sweeter Music", scheduled for December 9, 10 & 11, 2011; Barbara Klahn, librarian, has finished filing away music, and choir members are busy selling raffle tickets (did someone say BRIBES?!) for their mayoral candidate, Goose the Dog. Since Goose enjoys music as much as anyone – his keyboard antics at the Charlotte Hotel are always a crowd pleaser – he decided that his share of this year's mayoral donations will go toward underwriting the Pine Cone Performers' activities. Who knows, if Goose becomes mayor this year, perhaps he can be guest-conductor for our next concert?!

The great American choral director, Robert Shaw, once said that a chorus is the essence of the word "community",

where the individual contributions of singers with a common goal of creating beautiful music are magnified into something more powerful. Great choral music can elicit joy, tears, love and laughter from the listener. The Pine Cone Singers welcome new singers, so if you love to sing and want to experience the thrill of adding your voice to many more in our Pine Cone Singers' community, mark August 29th and 30th, Monday & Tuesday, in your calendar! The annual potluck dinner at the Groveland Community Center for the next concert will be on Monday from 5:30 PM to 7:00 PM. Singers should bring their own place settings as well as their beverage of choice. This is a great opportunity for everyone to share summer stories, meet new potential members and hear about the concert repertoire! The first rehearsal for the Christmas program will be the next day, from 3:00 – 5:30 PM, also in the Community Hall. For more information, please contact Board Chair, Shirley Brasesco, at 962-4815.

Going Batty? Bats in the Belfry?

Certified by
Bat Conservation
International
"Bats in the Building"

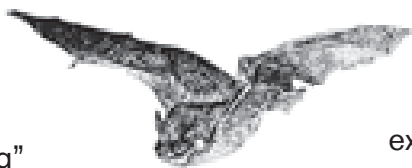

Tuolumne
County's
only full-time bat
exclusion company

Serving
PML &
Groveland

**APPROVED
BAT EXCLUSION
PROFESSIONAL**
David Diehl

100% safe to bats
NO
CHEMICALS
NO
PESTICIDES

Sierra Bat Exclusion



209-532-8200
www.sierrabatexclusion.com



VICTORIA LYNN

Relaxing Massage \$40

Hot Stone Massage \$60

Therapeutic Massage \$25 per 30 min.

office near airport

962-6288

Friends of the Groveland Library

BY NADINE PEDRON



Artist Carole Pennachi with "Burano", one of her paintings on display at the Book Nook.

AWESOME ART IN THE BOOK NOOK

Bold, brilliant, electric acrylics; lush and lovely pastels; precise and detailed pen and ink renderings. In all of her artwork Carole Pennachi displays emotion, sensitivity, inspired creativity and expert craftsmanship. And fortunately for all of us, her art is on display now at the Book Nook, downstairs at the library. Carole has a degree in Fine Arts, and has worked as an art teacher. When asked how it is that she became an artist she replied: "Someone gave me a crayon and a piece of paper when I was a young child and said "draw". I never wanted to stop. My inspiration is the aesthetics of nature – the unique colors, symmetry of form, open spaces and the horse as the embodiment of the spirit in nature." So, visit the Book Nook any Saturday (10:00 – 2:00) this summer and enjoy this captivating collection of extraordinary art.

While you are there you might want to enjoy complementary refreshments and buy a book or two! All proceeds support our Groveland Library.

FOGL NEWS:

- Many kudos and much appreciation to Carmen Anderson and her Summer Reading Program leaders Rebecca Field, Etty Garber, Alice Wycke, Louise Turney, Kathy Leong and Joan Mosby who guided the participants to South America, Asia, North America, Africa, Australia and Antarctica. The participants traveled the world through books, crafts and activities, read lots of books, earned prizes and thoroughly enjoyed themselves!
- The Library now has a selection of hard and paper back books for sale upstairs – so you don't have to wait for Saturday's Book Nook sale to get some summer reading at a bargain price.
- Remember to buy votes for Carmen aka "Groveland Rose", who is FOGL's enthusiastic candidate for Mayor. This is a great fundraiser event for the Library.
- FOGL meets every 4th Tuesday at 2:00 downstairs at the library. NEXT MEETING ON AUGUST 23rd. We welcome visitors. For further information contact Nadine Pedron (962-6953) or email: epedron@att.net.

GRAND MARSHALL'S OF THE 2011 49^{ER} FESTIVAL PARADE

Meet Grand Marshal Hal Mayo

BY RUDY MANZO

Hal Mayo, 89, Pearl Harbor Survivor, joined the Navy after high school at the age of 18. He thought that this would be a great way to see the world and be paid doing it. This was going to be his career and he had no idea what lay ahead of him. Hal was assigned to Patrol Wing 1, which was operating out of a new base, NAS Kaneohe Bay, in Hawaii. They had 36 PBV's, which were assigned to fly patrols over Hawaii.

On December 7, 1941 the base came under attack 3 minutes before Pearl Harbor was hit.

The squadron had 3 aircraft out on patrol and 33 on the ground when the attack began. The Japanese aircraft came in low and the only thing that Hal had was a Colt 45 revolver and he began firing at the planes. When his clip was empty, he and three

other sailors ran to find more firepower. They were able to salvage a 50-caliber machine gun from one of the aircraft. The only problem was they had no ammunition. He ran to the armory and began belting 50-caliber ammo when the hanger about 150 feet away was hit by a bomb. Knowing this was not a good place to be, he took what ammo he had and went back to the area where the sailors had mounted the machine gun on a stack of lumber. The Japanese bombers were out of range and shooting at them would be useless. The base remained on alert for 3 days and finally

on Wednesday they were allowed to return to the barracks, shower and have a good meal.

Hal served as the Crew Chief on a Liberator bomber at several different locations in the Pacific during the war including Midway and Guadalcanal. He returned stateside in 1944 and finished out his tour of duty in Oakland, CA.

He said the happiest day of his Navy career was April 7, 1946 when he was honorably discharged from the Navy.

After being discharged, he enrolled in school to become an aeronautical engineer. This was short lived, as the GI Bill per diem did not cover his cost of transportation, let alone food. He looked for part time work, landed a job in fire protection, and spent the next 34 years as a fire protection inspector. His

last location in this field was at the Las Vegas Convention Center where he was the fire protection engineer and helped write the codes which still govern convention centers nationwide. He currently resides in the Groveland area and lives in Yosemite Vista Estates with his wife of 17 months, Sonja. Hal has 3 children, 9 grandchildren, 8 great-grandchildren, and 3 great-great-grandchildren.

As with most survivors of the events which took place in Hawaii on December 7, 1941 he is very humble about his involvement but, to us, those who were there are all heroes in their own way.



Hal Mayo at home in Groveland in 2011, at top, and above with the crew of the Liberator "Mister 5 by 5" in 1943. (Hal is kneeling second from the right.)

Get To Know Grand Marshal Lee Dunlap

BY RICH STRUHM

Long time Big Oak Flat resident Lee Dunlap has seen a lot in his 90 year life. He is a WWII hero, has been a logger, a sawmill worker and an antique dealer and basically a Lucky Man!

Born in Dumont, Texas, Lee lived in Coolidge, AZ where he was drafted into the U.S. Army in 1942. He was part of the 104th Infantry known as the Timberwolves

that was the first group sent directly from the United States to land in Normandy. He saw much front line action, taking part in at least five battles including the Battle for Germany where Lee spent a grueling five months locked in combat with German soldiers. During his time in the military Lee had several "close calls" with enemy soldiers and refers to himself as "a lucky man". Such as the time he

stayed with a stranded Jeep while under fire from the Germans. This happened during a battle on the borders of Belgium and Holland, and earned Mr. Dunlap the Bronze Star for his bravery. Or the time that his regiment was near Cologne, Germany and were saved from a marauding German fighter plane by a half-track with anti-aircraft machine guns that just happened to be parked nearby. Luck, is always close by this heroic veteran.

After the war Mr. Dunlap ended up

in Greeley Hill working with his father in the logging industry. He started out driving a horse drawn log wagon. As a logger and sawmill worker he was employed throughout the Mother Lode at various locations. He eventually worked for Snyder Lumber Company of Turlock doing road construction throughout central California. He also helped build

the logging road from Highway 120 into Cherry Valley in the late 1940's and early 1950's. Then, some twenty years later, his son Ron worked on the road from the Tuolumne side to Cherry Valley. Between the two of them they helped create a road from Highway 120 all the way through the Stanislaus National Forest to Tuolumne.

As an antique dealer in Coulterville, Lee became very well

known for accumulating thousands of collectable beer cans. This led to an article in the Los Angeles Times, as well as stories on television and radio, with customers as far away as Italy.

Mr. Dunlap has been blessed with four children, nine grandchildren, sixteen great-grandchildren, and one great-great-grandchild. This war veteran, father, and hard worker, has certainly seen a lot of changes up here on the hill in his lifetime.



Pictured above are Lee Dunlap (left) and his brother Coy, who joined the Navy and served from 1943-1945, (right).

EDITOR'S NOTE

We would like to extend our appreciation to all who have served and all who serve now. Some sacrificed much. Some sacrificed all. All are appreciated. Thank you for your service.

The Soroptimist Scene

... where fun is a main ingredient for community service

BY BARBARA ELLIOTT



The 2011 Installation of Officers (from L to R): Shirley Brasesco, Jeanne Brunk, Carole Smith, Liz Mattingly, Nadele Manzo, Marilyn Fields, Bonnie Phillips, Judy Michaelis, and Dori Jones

The end of June is a flurry of behind-the-scene activity. The committee chairs presented summaries of the projects and good works provided during the past 12 months. The officers change positions and hand off the information gained over the year to the newly elected members. Since the incoming president is one of the original founders, she knows it ALL. She wrote the book(s). Jeanne Brunk is

always revved up, so all the new committee members are already engaged in planning.

Things that have recently occurred:

Surf's up in the Sierra: This paragraph must wait until the next month, it hasn't happened at the time of this writing. This fundraiser is intended to get us positioned to start providing services

during the coming year. If you missed the party, shame on you – you should consider purchasing lots of raffle tickets at the next fundraiser. *Smile.*

Inauguration: As you can tell, July 1, 2011 is the start of a new year for SIG. President Jeanne Brunk, the new officers and board will get down to work to provide services for women, girls and the Groveland community.

Roast for the Out-going President: Where there is an inauguration, there is a roast of the past president. Sharon Volponi got to see her presidential year in the form of a really clever play that was scripted by Donna Thayer. (There is no end to the fun and creativity of the members – times like this really bring out the playful personalities.) The Groveland mayor, Naughty Nadele, even dropped by for a leading role in the play. Oh yes – Sharon **did** get wet at “the end”.

Good things in the planning phase:

We are **always** planning on bringing services to the Groveland community.

August 2, 2011 we will be looking for a program by Bob and Jan Hatmaker – they will give us an update on the Guatemala project – we just love seeing the newest pictures of our scholarship girls.

August 30 is a scheduled event for social/membership. If any of you readers have been reading this article and – thinking – about learning more about joining Soroptimist. New year; great time to check out our goals and activities.

There are several informative programs in the coming month. Look for us in the 49er parade.

If **YOU** have an interest in helping your community and having a really great time, call Jeanne Brunk. “*Alone we can do so little; together we can do so much.*” – *Helen Keller*. It is never too late to join in on the fun.

Mexican Corn Bread

RECIPE PROVIDED BY TOM KNOTH AND PAULA MARTELL

My first experiences with corn bread have been pretty disappointing. It has usually been pretty dry and needed to be smothered with butter to be made palatable. That all changed when I tried Paul Weaver's cornbread. Paula and I were at Paul's home for dinner one night and he was excited to serve us his corn bread; I think he said that he got the recipe from an attorney friend. We put on our best act to show our enthusiasm to taste his dish (which we were not at all excited to try), and low and behold, we loved it! It was surprisingly moist and so incredibly tasty!

Paul Weaver has been one of our local treasures for the last few years. He recently sold his fishing lodge in

British Columbia and smartly transplanted to PML for retirement. Paul has a very fascinating background in publishing, sailing, and much more, and we have been fortunate to become very good friends with him, and to be graced with some of his great recipes. If you are not a corn bread fan, forget about all cornbread that you have tried before, and try this recipe. You won't be disappointed!

INGREDIENTS

2 Large Eggs
2/3 Cup Safflower Oil
1/2 Cup Sour Cream
1 - 15 oz can Creamed Corn
2 Tbsp Onion, minced
1 - 7 oz can Ortega Green Chiles,

finely chopped
1-1/2 Cups Yellow Cornmeal
2 Tbsp Baking Powder
1/4 lb Cheddar Cheese, grated

Pre-heat oven to 350 degrees. Oil a 9 x 11.5 inch baking dish. Mix together the eggs, safflower oil, sour cream, and creamed corn. Mix in onions and chiles (add some finely minced jalapenos if you want a spicier corn bread). Mix the dry ingredients (but not the cheese) together and then mix with the wet mixed ingredients quickly, leaving a few lumps.

Place half of the mixture in the oiled baking dish, and then cover with all of the shredded cheese; then top with remaining corn



bread mixture.

Cook for 45 minutes or until done; cool 10 minutes.

Tom Knoth and Paula Martell of “Two Little Pigs BBQ Catering” host monthly cooking demonstrations at PML Lake Lodge; information on upcoming classes can be found in the “Community Calendar” section of PML News.

The Dead Sea, Afghanistan, and a Comic Pilot

BY SRA JAMES CROUSE, USAF

What a busy month. Being part of the world's strongest Air Force is a tough gig sometimes, but somebody has to do it. Since I wrote last I've been places here that I didn't know would be so much fun. I was fortunate enough to spend a week in Amman, Jordan with the best set of aircrew and Ravens ever. That, of course, is personal opinion. I have to say though, our pilots, crew chiefs and loadmasters were the most down to Earth people I've met on this trip and they welcomed us with open arms. Together, a total of 9 of us packed into a van/shuttle thing and rode along for 2 hours to the Dead Sea.

I know it sounds weird, but if you

ever find yourself wanting to head to Jordan, visit the Dead Sea. It's the lowest point in the world, being about 410 meters below sea level. The salt content is so high in the Dead Sea that nothing can live in the water, so when I was floating around I wasn't afraid something was going to come up and eat me. Believe it or not, that is a regular fear I have.

I've seen a lot of this part of the world and I never realized how beautiful it was. The 9 of us were lounging in the water, in silence, as we stared across the beautiful landscape into Israel and the ancient city of Jericho. We all were floating on our backs in the sea because it is nearly impossible to sink due to the



SRA James Crouse

amount of salt in the water. On the way to the Dead Sea we also drove by some of the most mesmerizing views I have ever seen. Awesome mountains, olive farms and we even went past the Baptism Site for Christ. It was an experience that I will never forget.

Being over here isn't just about going to see historic sites and eating native food that upsets your stomach for days on end, we have to work sometimes. In 5 days, I was at 4 different bases in Afghanistan. The same great crew I had before thought it would be funny, since I was sleeping on the plane, to do a combat landing into some hole in the

amount of salt in the water.

On the way to the Dead Sea we also drove by some of the most mesmerizing views I have ever seen. Awesome mountains, olive farms and

wall camp in Afghanistan. I felt myself floating above my seat long enough to freak out and then we landed. I hit the floor instead of my seat and when the pilot hit the brakes, I slid up about 15 feet towards the front of the plane. I will never sleep on a C-17 ever again, no matter who is flying it. Everyone thought it was just so funny, I did too, but that's beside the point.

Landing back here safely and wide awake was a great feeling. I lugged my weapons, gear and personal bags back to their respective homes and waited for the next trip. I can't wait to get back home to Groveland and just hang out. I've worked myself to the bone the past 3 years and I would like to sit among family and friends. I'll be back in town soon to see my friends, give my Papa a hard time about him being old and torment my Nan when she's cooking dinner. Should be a great time.

Pick Your Candidate in the 2011 49'er Honorary Mayoral Race

BY JAMES (JIM) NAGLE, 2011 HONORARY MAYOR CHAIRPERSON



Kalamity Kay, aka Kay Graves



Risky Haybay, aka Haley Brower



Goose, aka the Life of the Party, Piano Playing Pooch



Groveland Rose, aka Carmen Tiara



Antonio Bandolero, aka Anthony Trujillo

Groveland's first Honorary Mayor, Kalamity Kay (AKA Kay Graves), has once again thrown her crown into the ring. "I've regained my strength so that I can get back to stompin' the streets and sellin' those bribes! I'm declarin' that I'll surely beat those other candidates and that dog! Piano playing or not – I've got more talent in my little toe than all the other candidates put together." Kalamity Kay is sponsored again this year by the Garrotte Lions Club.

The youngest cadidate, Risky Haybay (AKA Haley Brower), is bringing youth (someone who knows what a computer is and how to use it!) and vitality back into the Old Mayor Race. Risky Haybay is professing, "It's about time to elect a young person as Mayor – someone with fresh, new ideas, and bring back some liveliness to this old town by having a youngster in the Mayor's seat." Haley is sponsored by Tenaya Elementary School, and is sure to have all the youth of Groveland and Tuolumne County bribing for her.

2010 Deputy Mayor Goose is back – 'playin the piani' for his bribes. Switching parties again, just like every dad-gum politician today, Goose professes that he is pounding the ivories and directing his campaign staff to sell them-thar bribes for "the life-of-the-party and the one-and-only, piano-playing pooch." Goose is being sponsored this year by the Pine Cone Performers.

Groveland Rose (AKA Carmen Tiara) has jumped into the race. She states that her claim to fame is, "I am the only candidate who is a true citizen of Groveland. Born at 11878 Ponderosa Lane (now a historical building), I claim my 49'er heritage as a "Daughter of Joy" and an unknown grubstaker. Groveland Rose is sponsored by Friends of the Groveland Library.

The handsome and debonair (so he professes) Bandito Antonio Bandolero (AKA Anthony Trujillo), has thrown his Sombrero onto the stump to become the 2011 Honorary Mayor. The handsome bandolero bandito is being sponsored by the 49'er Little League.

Hoot and holler for your candidate and be ready for political shenanigans, profound promises and extreme hilarity. Remember to support your favorite candidate by buying bribes (raffle tickets) so they can be crowned Honorary Mayor and get all the perks that go with the job! (*Shhh, There aint none!*)



**HIGH QUALITY
LAPTOPS
AND
DESKTOP
COMPUTERS**

Adware/spyware & virus removal • computer repair • data recovery

Logo Design
Web Design
High Quality
Business Cards

sales@e-spon.com
www.e-spon.com
962-7110

EXCEL 1 Class At The Little House!

BY LUCI MORRIS TYNDALL

Have you heard others talking about how they're using spreadsheets to keep track of some personal information, like tracking expenses or managing their holiday card list? Maybe you've thought about how nice it would be to have a spreadsheet to compare expenses for picking your next travel spot? Or perhaps you've just wanted to learn how to create a simple formula. Whether you've never used Excel, or are a beginner who wants to learn a little bit more, here's your chance to learn...locally. So block out either Thursday, 8/11 or Wednesday, 8/17.

The class will start with an explanation of what Excel is and what you might want to use it for. Then you'll fill in a spreadsheet, learn some shortcuts, add up one column and average another. Tips for managing Excel files will be offered, including simple formulas for numbers and how to build a database with Excel.

Classes will be taught at The Little House by Barbara Broad using laptop computers donated to GAINS. What a great collaborative effort! Barbara has been teaching adult classes in Excel, Word, and PowerPoint for 12 years. The class is free.

As noted above, there are two dates to choose from but space is limited to 10 people per class, so sign up early. You can register for the class by sending an e-mail to info@thelittlehouse.org or leaving a message on the answering machine at The Little House. The number is 962-7303. In either case, please provide your name, contact information, and the class you are registering for.

Dates and times are Thursday, August 11th from 2:00 to 4:00 OR Wednesday, August 17th from 10:00 to 12:00. The instructor will stay for an hour afterwards for questions and more help.

**Remember, in an
emergency call 911.**

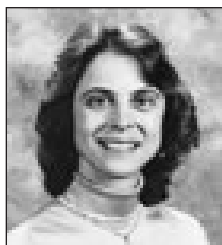

Dr. Donna Wines D.C.

Wines Chiropractic Wellness Center

Wholeness is Our Goal

Specializing In Children Of ALL Ages

Non-Force Wholistic Chiropractic • Accupressure Reflexology
Nutritional Consulting • Neuro-Emotional Technique • Special Classes Avail.

Open Mon.- Thurs. • 18727 Main St., Ste. C., Groveland, CA 95321 • 209/962-4565

Tenaya Parent Preschool Now Enrolling

BY NEVA

Tenaya Parent Preschool is now enrolling for the 2011-2012 school year. Classes begin Wednesday, September 7, 2011 at 9:00 AM. We offer a comprehensive preschool program including a Pre-K curriculum designed to coincide with Tenaya Elementary kindergarten. Classes are Monday – Thursday from 9:00 AM – 12:00 noon. For further information please contact our membership chairperson, Neva, at 209-962-0472 or Tenaya Parent Preschool at 209-962-7559.

Liz Mattingly

Broker Associate



209-962-1129

lmattingly@mtnleisure.com

View all Properties for sale
go to my web page:

www.lizmat.cbmlp.com

DRE# 00709618



Join us in our
courtyard on
Fri & Sat evenings for
Wine & Champagne



**DOR'S
TEA COTTAGE**

*Try our new
Appetizers
&
Decadent Desserts*

18744 Main Street (Highway 120)
(209) 962-5300

2nd Annual ITSA Film Festival

BY CHRISTINA WILKINSON

Our inaugural year for the Festival last year consisted of screening 25 films from local film students as well as films from independent filmmakers who are based outside of the area. This year during our 2 day event, we expect to show about 50 short films and animations in Groveland and Sonora. The films have already started coming in from filmmakers as far as Australia! Expect to watch films in the following genres: western, comedy, drama, animation, sci-fi, documentary and music videos.

This year's festival takes place on September 30 and October 1, 2011. On opening night, several individuals who have worked in the film industry are included in a panel style discussion. Everyone can ask questions and enjoy a buffet dinner at Mountain Sage in a beautiful outdoor setting. Open-

ing night is not just for filmmakers; festival-goers are certain to enjoy being part of this fun event too.

Starting at 10:30 am on Saturday, October 1, 2011, film enthusiasts and filmmakers can screen films at the Opera Hall in Sonora, the Community Hall in Groveland or at another to be announced location in Sonora. You'll embark on this cerebral event of discovering talent, watching imaginations come alive and having a good time. We're also having audience participation during each block of movies because we'd like for the public to vote for their favorite film in each genre they screen. We'll be announcing the peoples' favorites on our website during the week following the Festival.

Both Sonora venues are expected to screen 5 of the 7 genres and the Groveland venue is screening all 7

of the genres. Festival-goers are able to purchase tickets for the entire 2 days, opening night, closing night, for all venues, individual venues or just a genre of film. Closing night takes place at Mountain Sage in Groveland where the 7 "Best of Show" films from each genre are being shown a second time – revealing who our 2011 ITSA Film Festival Winners are – and awards are being handed out to the winning filmmakers who are attending the festival.

The ITSA Film Festival is not just any film festival. It's about discovering the gold or in this case, 'the stars' not only on film but behind the camera. We take great pride in not being about the competition, but about celebrating some of the best short films and animations in the world, right here in Tuolumne County.

So whether you're submitting one of your own films or coming out and just screening, there's something that is sure to appeal to everyone.

The ITSA Film Festival is sponsored in part by the Yosemite Chamber of Commerce, Hotel Charlotte, Sabre Design, DisenchantedProductions.com, Facing West Productions and the Connections Academy Film Club. If you're interested in being a volunteer for the Festival, please call Christina at 209-962-0342.

For more information on tickets, venues and films that are showing, visit www.ITSAFilmFestival.com and don't forget to LIKE us at www.Facebook.com/ITSAFilmFestival.

Depression

BY ETTY GARBER, PHD, MFT

Depression is the most common mental illness in America. It is more than just the blues. It occurs when the feelings that accompany sadness or grief linger and interfere with a person's ability to carry on daily life or enjoy activities that previously brought pleasure.

Depression is not limited to specific times and places because it is a reaction to stress. It is a negative mood that can occur to anyone. Many people are not aware that they have depression. They confuse it with ordinary unhappiness. Everyone experiences circumstances in his/her life that cause some unhappiness. To be unhappy is to be sad or discontent when things go wrong, it does not cause a loss of perspective. One man said it this way, "When my wife and I have an argument, I am unhappy about it. I don't like it but it is a part of living. We make up in a short time and I can sleep okay and am in good spirits." Being depressed, on the other hand, is a mood which affects a person's basic emotional disposition.

There are popular misconceptions about depression as a mental illness. Some people still regard it as a mark

of weakness which gives them a sense of embarrassment, so the signs of depression are ignored.

Depressive reactions can be generally divided into 2 forms: acute or chronic. Acute depression is a short-lived, intense, painful, change of mood and is directly related to the event or situation causing it. Another man declared, "I loved my job but one day I was called into the boss' office and told that due to a financial setback in the company I was being transferred to a lower position and there would be a minimal cut in my pay. I was shocked and went home feeling like a failure. When I talked about it with my wife we agreed that it wasn't the best thing that could have happened but I still had a job. After a sleepless night worrying about my finances I realized that it wasn't the end of the world. I grumbled for a while but eventually got over it."

The signs of chronic depression are similar to acute depression, only more so: low self esteem, insomnia, high degree of sensitivity to criticism, withdrawal, difficulty in making decisions and a tendency to put things off. Acute depression can change

into chronic depression when the signs don't go away in a reasonable amount of time and the symptoms become more intense with feelings of hopelessness, lack of self worth, persistent worrying, and thoughts of doing personal harm. Marital problems, financial difficulties, sexual frustration and many other problems become paramount. Chronic depression is a serious mental illness. It robs people from fulfilling their dreams and having a happy life. It can be life threatening.

"When I'm depressed", a young woman reported, "it hurts all over. I can't sleep or eat and have no interest in my family. It colors the way I look at everything. I have no energy to deal with problems at my work, my marriage seems hopeless and I have a total loss of self confidence. I feel empty."

Some depressions seem to be the result of a poorly functioning brain. These depressions are treated biochemically. Many new and more effective antidepressants are available with fewer side effects. Antidepressant drugs are not addicting in the usual sense; the patient does not crave them

when they are withdrawn. Medication is not given as an instant cure. It is administered so that the patient can explore the causes of the depression and learn new coping skills to combat it. In the case of chronic depression medication alone is not enough. Both acute and chronic depression need to be accompanied with psychotherapy. It is important to work with a trusted professional therapist who understands, empathizes and has the counseling skills to guide the process.

If you have 5 or more of the following symptoms for 2 weeks or more, you could have clinical depression and should seek help. The earlier the treatment, the more effective the outcome: 1. Persistent sadness 2. Sleeping too much or too little 3. Reduced appetite with weight loss or increased appetite with weight gain 4. Loss of pleasure and interest in activities you once enjoyed 5. Restlessness, irritability 6. Chronic pain or digestive disorders 7. Difficulty concentrating, remembering or making decisions 8. Loss of energy 9. Feeling helpless, hopeless or worthless 10. Thoughts of suicide or death.

Announcing: NEW Luxury Independent Living



NOW ACCEPTING RESERVATIONS! Prices starting at \$1895

Amenities and Services:

- Tour Today To Receive Your Free Gift!
- Daily Activities
- Wellness Program
- Social Events
- Transportation
- All Utilities
- Expanded Cable TV
- Beauty & Barber Shop
- Maintenance
- Weekly Housekeeping Available
- Chef Prepared Meals Available

Residents choose from a variety of one and two bedroom floor plans to meet your individual preferences. Every area of our community is designed to make our residents feel at home.

SKYLINE PLACE
— SENIOR LIVING —
(LAP 51700000)

209-651-4002 | SkylinePlace.net | 12877 Sylva Lane Sonoma

FREE Wi-Fi

TWO GUYS

PIZZA PIES

Summer Hours:
Open Daily:
11:00AM - 10:00PM

NOW SERVING PASTA DINNERS
WE HONOR LOCAL COMPETITOR'S COUPONS

Call ahead: 962-4897 (962-GUYS)
18955 Ferretti Road. Left turn off of Main St (Hwy 120) 1/2 Block

\$1.00

Off Any Size Two Guys Pizza or Calzone

One coupon per order, per visit. May not be combined with any other offer and/or coupon. Not valid on delivery.

PMI Expires 10/15/11

\$2.00

Off Any Large or Extra Large Two Guys Pizza

One coupon per order, per visit. May not be combined with any other offer and/or coupon. Not valid on delivery.

PMI Expires 10/15/11

Hospice of the Sierra to Offer Two Support Groups in August

BY GAIL WITZLSTEINER, DIRECTOR OF DEVELOPMENT
AND PUBLIC RELATIONS, (209) 536-5029

Hospice of the Sierra will host two upcoming grief support groups to meet on 10 consecutive Thursdays, beginning August 11, to be offered from 11:30 a.m. to 1 p.m. and also from 6 to 7:30 p.m.

The free grief support groups provide a safe and supportive environment for people grieving the loss of a loved one, and will be held at Hospice of the Sierra, 20100 Cedar Rd. N. in Sonoma. Pre-registration is required. For more information and registration, call Judy Myers at 536-5687.

About Sonora Regional Medical Center: Sonora Regional Medical Center is a not-for-profit 152-bed health care facility including 72 acute beds, 12 swing beds, 68 skilled nursing beds and a large network of primary and specialty care practices, owned and operated by Adventist Health/Roseville, California. In addition to emergency and acute care services, Sonora Regional Medical Center offers advanced Cardiac Care, Cancer Center, Surgical Services, and Diagnostic Imaging and provided over 385,000 patient visits in 2008. Staffed by over 150 physicians,

1,200 employees, and 160 volunteers, Sonora Regional Medical Center is the largest private employer in Tuolumne County. For more information, visit www.sonoramedicalcenter.org. To find a physician in the area, contact the Physician Referral Line at (209) 536-3344.

For more information about the Medical Center visit www.sonora-medicalcenter.org.

About Adventist Health: Sonora Regional Medical Center is part of Adventist Health, a not-for-profit, faith-based health care system operating in California, Hawaii, Oregon and Washington. Founded on the Seventh-day Adventist heritage of Christian health care, Adventist Health is comprised of 17 hospitals with more than 2,600 beds, approximately 18,600 employees, numerous clinics and outpatient facilities, the largest system of rural health clinics in California with additional sites in Oregon and Washington, 14 home care agencies and four joint-venture retirement centers. For more information, visit www.adventisthealth.org.

Quilters' Corner

BY SANDY SMITH

As I write this, we are in Sisters, Ore. We are attending Quilters Affair the week before the big show. For those of you who don't know this is a time to attend classes and spend a whole week learning, laughing, eating and enjoying just everything! Sisters coffee house has wonderful frozen lattes. ...yum...and the whipped cream is homemade! Then on Saturday is the Outdoor Quilt Show. They will be hanging over 1300 quilts this year. That is mind boggling, can you even imagine it? AWESOME!!

Now as I promised, comments overheard during our wonderful Quilt Stroll: WONDERFUL - ABSOLUTELY FABULOUS - A MOST DELIGHTFUL AFTERNOON - A REAL TREAT - CAN'T BELIEVE WE CHOSE THIS WEEK-END TO VISIT YOSEMITE, OUTSTANDING EVENT - OUR TOWN LOOKS AMAZING and from my favorite "ladies in leather" WOW! THIS IS SO COOL.

I think the question most asked of me was "Do you do this every year?"

It is a lot of work but worth every minute of it, don't you agree? Good Job everyone, especially Jan Sloan and Susan Fisher !!!!!

The August Pine Needlers Guild meeting will be Tuesday the 16th, at 6 p.m., under the library. Come on down and see what we are all about. We have a great show and tell each month. It is exciting to see what everyone does with their fabric choices. All this and cookies too!

Thursday the 18th of Aug. is the Block Party date. We will be at Deana's putting together quilt kits and "making ready to tie" several tops. We would love you to come and help. If you can, please bring a sewing machine or a rotary cutter, or both. We have everything else. See you at one, then we usually leave around 3:30 or 4.

Enjoy your family and friends this summer, see you on the 16th.

Dr. Etty Garber Ph.D.
in Clinical Psychology and a Licensed Marriage Family & Child Therapist, with 25 years experience in mental health, from in Graceland and

OFFERS PRIVATE PRACTICE SERVICE

Dr. Garber can provide psychotherapy in a variety of settings to individuals, couples, families and groups.

**RELATIONSHIPS • FAMILY CONFLICT • CHEMICAL DEPENDENCY
DEPRESSION • ANXIETY • ABUSE, etc.**

Low Fees • No Insurance FOR AN APPOINTMENT CALL 209/982-5205

The Big Groveland 49er Festival, September 17th

BY JUDI WILKINSON

Mark your calendar, stake out your parade viewing spot, and get your taste buds primed for the chili. This is the “not to be missed” event of the year.

Do you love the parade and festival - but hate the parking hassle? There will be a shuttle provided to take you from the Tenaya Elem. School parking lot to the park and back again. We thought of everything to make your festival experience a great one.

When it comes to the parade - are you a watcher or a marcher? There are still a few spots open if you want to enter the parade. The deadline to sign up is September 1st so you have a little time to make up your mind, but don't wait too long as the parade is limited to only 50 entries. The theme this year is “Olden Days are Golden Days” so start thinking of what you can do to follow the theme, strut your stuff and maybe even win a trophy. It is fun, fun, fun whether you are walking, riding, driving or watching.

The parade starts with a flyover at 8:45 AM and the entries walking, riding or driving down Hwy 120 at 9 AM; then follow the end of the parade right down into the park for live music, the chili contest, many varied and interesting vendors, a dunk tank, the kid's area, museum exhibits & movies, fly fishing demonstration, raffle, live auction and silent auctions; gold panning, a petting zoo, pony rides and, of course, food, beer, wine and soft drinks. That is if you have room after sampling all the different chili entries. There is definitely something for everyone at this year's festival.

Have you bought your bribes yet? Bribes are \$1 each and can be purchased from any Honorary Candidate. Who will you be voting for - the adorable “Risky Haybay” sponsored by Tenaya Elem. School; the irrepressible “Goose, the piano playing dog” sponsored by The Pine Cone Performers; the lovely “Groveland Rose” sponsored by Friends of the Groveland Library; the debonair and charming “Antonio Bandolero” sponsored by the 49er Little League; or the first lady of Groveland “Kalamity Kay” sponsored by the Garrotte Lions? Buy your bribes now; results will be revealed at the Festival on September 17th.

The bribe money all goes to very good causes and gets you raffle tickets for some fantastic prizes including: a

one night stay at Best Western Sonora Oaks and cash prize of \$100 from Black Oak Casino; dinner for two at Seven Sisters Black Oak Casino; two nights stay and dinner for two at The Evergreen Lodge; lobster dinner for two at The Hotel Charlotte; a custom necklace & earring set by Jackie Sample; \$50 worth of Barbara J's spices; a Nintendo - Wii game system from the Yosemite Chamber of Commerce; a tool box - full of tools from Valley Distributors of Turlock. Complete list can be found at www.yosemitechamberofcommerce.com.

There are some fabulous items being auctioned off - need a new front door? a 36” fiberglass clad Exterior Door valued at \$500 donated by Steve & Cindy Watts of Hilltop Homes could be on your home; or how about starting a family heirloom for your family with a stunning grandfather clock donated by

Victor & Lynn of the Hotel Charlotte; like to cook outdoors? then this deluxe \$500 BBQ Grill donated by Lowes is just what you need to bid on; do you need a way to occupy the kids (or the grown-up kids)? then bid on this nearly new \$1200 Foosball Game donated by Pat Moal. Auctions are a lot of fun, especially when the items up for bid are so fantastic and varied.

We would like to thank and recognize all our wonderful sponsors who make this event possible. Platinum Sponsors: The Hotel Charlotte - Victor & Lynn; Sabre Design - David & Christina Wilkinson; Yosemite Pines RV; J & D Foods; Evergreen Lodge; Black Oak Casino; Rabobank. Gold Sponsors: Hilltop Homes - Steve & Cindy Watts; Re/Max Yosemite Gold - Lauree Borup; Helping Hands; Lowes; Yosemite Region Resorts. Silver Sponsors: Coldwell Banker

- James Nagle; Miller Brothers Automotive; Yosemite Bank. Bronze Sponsors: Iron Door Saloon - Peter Barsotti; The Groveland Hotel - Peggy Mosley; Caron Tax Service - Carole Smith; Cocina Michoacana; Costa's Tree Service - Steve Costa; Peaches Sponseller; Jerry & Paula Baker; Roy Conley & Rita Hart. We honestly couldn't do this without you.

A hearty thank you to all of the people who have donated items for our raffle and auctions; your generosity is greatly appreciated. Donations are still being accepted. Please contact Cindy Watts at 209-986-7755 or email her at cindy.watts@att.net if you have items to donate.

The festival committee would also like to give a big thank you to Two Guys Pizza for the use of their establishment for our last meeting, and for the delicious pizza after the meeting.

49er 2011 Parade Rules. Please Read And Save These Rules And Guidelines

WE MUST follow Cal Trans and local law enforcement agencies guidelines for the Parade.

RULES:

All entries MUST register at the Yosemite Bank registration table no later than 8 a.m.

1. NO PARKING is allowed in the Parade staging area at Yosemite Bank
2. Horse trailers MUST park at the Medical Clinic (entrance is to the left of Mountain Sage)
3. For horse entries: No trailers allowed at Yosemite Bank. Horses and riders only.
4. You'll receive your parade placement number and line-up map at the registration table.
5. IN ADDITION TO RIDERS, ALL HORSE ENTRIES MUST HAVE A WALKER TO LEAD THE HORSE. If no lead is present, they will be unable to participate.
6. Children's entries must be accompanied by an adult

7. Floats cannot be wider than 8 feet
8. Absolutely no throwing or distribution of any candy, flyers, balloons or any other objects during the parade.
9. The last entry must leave Yosemite Bank by 10 a.m.

PARADE ROUTE RULES:

1. Entering and exiting of parade entries must be done at designated areas as outlined below:
 - a. VEHICLES will exit parade left at Ferretti Road
 - b. WALKERS will exit parade at Mary Laveroni Park
 - c. HORSES and other animal entries will exit parade at the last (eastern most) entrance to Mary Laveroni Park and wait until parade is over. At the end of the parade, horses and riders will take horses up Back Street (between Iron Door and Groveland Hotel) to Powder House Rd. to the trailers in the Medical Clinic. Horses CAN-NOT go further down 120 (Main Street) than Back Street.

2. ALL ANIMAL entries must clean up waste.
3. The Parade is limited to ONE LANE ONLY and all directions and instructions given by traffic control or parade staff must be abided by.

There will be parade and traffic control staff at all locations of exit.

PARADE WINNERS will be announced and trophies will be awarded at 1:00 p.m. at the Main Stage in Mary Laveroni Park.

The entry form can be found on the Chamber website, www.yosemitechamberofcommerce.com; click on the 49er Festival button; Forms/Apps at the top of the page; Parade Entry Form on the left side of the page. Questions can be directed to Linda Struhm at struhm@sbcglobal.net or call 209-962-0278.

Applications must be received no later than September 1st., 2011 - Additional information at www.groveland.org.

Medical Center Announces New Chief Financial Officer

BY GAIL WITZLSTEINER, DIRECTOR, DEVELOPMENT & PUBLIC RELATIONS

Sonora Regional Medical Center has named Andrew Jahn as vice president and chief financial officer, according to Jeff Eller, president and CEO. Jahn replaces Dave Larsen who was promoted to chief financial officer for the Adventist Health Central Valley Network.

Jahn will assume his new role beginning August 8, 2011, and will oversee several departments at the Medical Center including accounting, budget and reimbursement, materials management, patient financial services, information services and clinical engineering.

"I am excited to have a new CFO with Andrew Jahn's caliber of experience," said Eller. "He will continue our tradition of sound fiscal management while working to expand services and programs to meet the health care needs of our community."

Jahn has been the director of finance for Shawnee Mission Medical Center, a 445-bed hospital in Kansas, serving the Johnson County and greater Kansas City area. At Shawnee Mission, Jahn's responsibilities included serving as the fiscal officer for the Shawnee Mission Physician Group, a 65-physician group practice. His accomplishments include the development of a 75,000-square-foot outpatient facility as well as structuring and securing funding for several joint venture projects including an ambulatory surgery and endoscopy center, an oncology clinic, a pain medicine program and a \$42 million women's & children's hospital tower.

Jahn also organized and launched Shawnee Mission's first dedicated performance improvement department, leading to improvements in several areas of the hospital and boosting physician, patient and employee satisfaction. Previously Jahn has worked for the Florida Division of Adventist Health System and for Florida Hospital in Orlando, Fla. Jahn received his Masters in Business Administration with Emphasis

in Healthcare Administration from the University of Central Florida. He received his undergraduate degree in Finance and Accounting from Union College in Lincoln, NE. "My family and I are looking forward to being part of the Sonora community" says Jahn. "I'm also excited about the opportunity to contribute to the Medical Center's mission." Jahn will relocate to Sonora with his wife Marlena and their three young sons.

About Sonora Regional Medical Center: Sonora Regional Medical Center is a not-for-profit 152-bed health care facility including 72 acute beds, 12 swing beds, 68 skilled nursing beds and a large network of primary and specialty care practices, owned and operated by Adventist Health/Roseville, California. In addition to emergency and acute care services, Sonora Regional Medical Center offers advanced Cardiac Care, Cancer Center, Surgical Services, and Diagnostic Imaging and provided over 279,532 outpatient visits in 2010. Staffed by over 210 physicians, 1,250 employees, and 230 volunteers, Sonora Regional Medical Center is the largest private employer in Tuolumne County. To find a physician in the area, contact the Physician Referral Line at (209) 536-3344. For more information about the Medical Center visit www.sonoramedicalcenter.org.

About Adventist Health: Sonora Regional Medical Center is part of Adventist Health, a faith-based, not-for-profit integrated health care delivery system with nearly 20,000 employees serving communities in California, Hawaii, Oregon and Washington. Founded on Seventh-day Adventist health values, Adventist Health provides compassionate care in 17 hospitals, more than 130 physician and rural health clinics, 14 home care agencies and four joint-venture retirement centers. We invite you to visit AdventistHealth.org for more information.

Groveland Hotel August Adventures and Happiness Happens

BY JONI GERKING

August is both American Adventures Month and Happiness Happens Month. I don't know about you, but I'd like to take advantage of some of those Happiness Adventures!

The Groveland Hotel's Cellar Door Restaurant and Saloon is offering Happy moments for those who love the taste of Key Lime Pie in a martini. Peggy swears it tastes exactly like her favorite pie. Come in and order your new favorite from their new Martini Menu!

If you are all about the bands, the Johnny Cash Tribute coming up on Friday, August 19 at 8:00 p.m. is one of those Happiness Adventures you will want to see. James Garner and the band were here a couple of years ago. They gave a truly superb performance at our own Yosemite Courtyard Cabaret. Since then they have moved right up the charts with the big tribute shows.

One reviewer says, "James Garner and his band delivered an outstanding and heartfelt tribute to Johnny Cash, complete with interesting anecdotes and stories from Cash's early and later years that many of us had never heard before. Jim's voice and the music were so true to Johnny's style." – The Imagination Theatre

Even those who plan to not like the show come away singing a different tune! "I don't like tribute bands. They seem to make a buck off of someone else's efforts and fame. I expected (James Garner) to walk on stage and say in a gravelly voice, 'Hi, I'm Johnny Cash.'" (This) band is completely different. When I saw you last Saturday... I was awestruck by your sincerity. I really like Johnny Cash's music. You guys LOVE it. And it shows through in your performance. Thank you for sharing your passion." - Jim Gundell

This show is a Top Ticket show for good reason, and this band provides

a definitely "must see" performance! Get your tickets now for the Johnny Cash Tribute! Ticket prices range from \$26 for premium seating to \$19. Make your reservations for dinner and a show and bring your favorite dancing partner, because August 19 is a perfect night to meet "The Man in Black!"

Get tickets by phone: 209-962-4000 or 800-273-3314, via email: guestservices@groveland.com or from Brown Paper Tickets at: www.brownpapertickets.com/event/175096. Check out the Cash Tribute's video, find the seating chart and specific ticket prices all at: www.groveland.com.

The Perfect Gentlemen give the final concert for the Yosemite Courtyard Cabaret's 2011 season on Friday, September 9. Although these Gents are new to gold country, they have rave reviews from Los Angeles to London and just about every place in between!

A typical performance by The Perfect Gentlemen includes marvelous melodious music mingled with masterful mirth, mischief, and merry-making. The group's signature piece, Salute to the 20th Century, is a humorous take on the de-evolution of music over the last century, singing the same song in the style of the 1920s Barbershop quartet, Dixieland, Blues, Big Band, Doo-Wop, Bluegrass, Disco, Techno Punk, and Rap with visual delights for all ages. From Flappers to Rappers, humor and melody are on the playbill! Find tickets by calling 209-962-4000 or 800-273-3314. Email: guestservices@groveland.com. Online go to: www.groveland.com/events or <http://www.brownpapertickets.com/event/175115>.

Wishing you an August filled with the best of Adventurous and Happiness Happenings!

WEEDWACKING & DECK PRESERVING/REPAIRS
Complete Yard & Home Maintenance
 hauling, lot clean-up, pruning, housecleaning
 lot signs installed, *no job too small*
 30 yrs experience PML fire safety

GREEN THUMB GARDENING
CALL 209/962-5631



Astrophotography

BY EDDIE PAVLU, WWW.GROVELANDASTRO.COM

This month, August 2011, marks the 4th anniversary of these articles being printed in the PML Newsletter. The first article, about our galaxy the Milky Way, was printed in August 2007. I thought it might be interesting to explain the process that I use to take these photographs.

My imaging session usually begins just before sunset when I open the dome to the observatory. There are many pieces to the setup that I use. First there is the telescope mount. The telescope mount is securely attached to a permanent pier and is the part of the system that tracks the sky and must be precisely aligned to avoid tracking errors. It is connected to a computer and with the aid of an alignment routine (described in more detail later in this article) - the mount knows where it is pointed in the sky. Because the images that I take are long exposures, precise tracking of the telescope is critical as tracking errors quickly elongate stars in a photograph and then they look oblong or like streaks. The main telescope, referred to as the imaging scope, attaches to the mount. The imaging scope is where I attach the imaging camera. Because of the precise tracking requirements, I also use another camera that is attached to the imaging telescope. This camera is called a guide camera. I use the guide camera to correct any tracking errors by focusing on a star, called a guide star. By placing a guide star in the "cross-hairs" of the guide camera, small adjustments can be made to the mount tracking. The guide camera, which is attached to a computer, sends electronic signals to the mount to make the small corrections needed to ensure precise tracking of the sky.

Because the equipment is in an observatory and the mount is attached to a permanent pier, the mount only needs to be polar aligned if I make changes to the setup. Without going into a complicated discussion of polar alignment, let's just say that parts of the telescope must be pointed precisely at Earth's North Celestial Pole. The Earth rotates around its poles (north and south) making one revolution each day - approximately 24 hours. This rotation can be seen by noting the change in position of celestial objects in the sky. Most notably during the day is our Sun, and in the night, our Moon. The stars and other celestial objects move across the sky in much the same way as the sun and moon. For people in the northern hemisphere, which would include the

residents of Groveland, there is one point in the sky that doesn't appear to move. It doesn't appear to move because this is the North Celestial Pole, the point in the sky around which all the stars seen from the northern hemisphere rotate. The North Star, also called Polaris, is located almost exactly at this point in the sky. If you go out at night and find the North Star you will notice that it doesn't move during the course of the night, while all the other stars do move, they rotate counter-clockwise around the North Star (from east to west - think about the sun rising in the east and setting in the west). It's similar to spinning a basketball at the end of your finger; the point where your finger contacts the basketball is almost stationary as

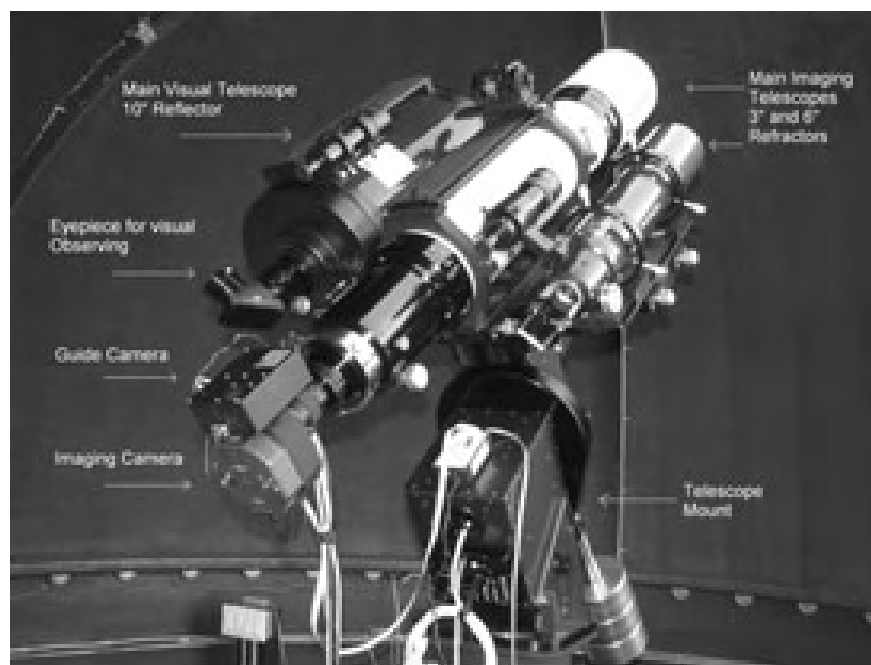

the rest of the ball rotates around it. This alignment of the telescope with the North Celestial Pole is critical to taking long exposure photographs of the sky.

Once the telescope system is polar aligned, I need to align the mount to its geographic location. This is done by pointing the telescope to several known stars in the sky. The mount has a database of celestial objects and it can "learn" its exact location by referencing this database with the position of the stars. This alignment routine, similar to the polar alignment process, does not need to be repeated unless I make changes in the setup. Now the mount can point the telescope to any object in the sky that I want to image.

The next piece of equipment in the process is the imaging camera. I use a special digital camera designed exclusively for astrophotography. This camera is very specialized and may be a good topic for a future article. The imaging chip in the camera is cooled to reduce the noise in long exposures. The camera attaches directly to the telescope where the eyepiece (the part of the telescope that you look into) is normally located. In this way, the telescope becomes a very big lens for the camera. Focusing the camera can be a difficult process because the telescope needs to be focused manually by turning the focus knob on the telescope to move the camera whichever way is appropriate to achieve focus. I focus the camera by tak-



that I photograph are so faint that you can't see them visually when you look through a telescope. Astrophotography is used to reveal what the human eye can't see. Today's digital camera sensors have the benefit of acting like a bucket that collects photons (light) - the longer the exposure, the more light (color and details) that's captured and displayed in the photograph. Long exposures from these cameras can capture light far too faint for our unaided eyes to see.

Once it's dark enough and the camera is focused, it's time to take some photographs. I take many separate photographs with exposure times as short as 15 seconds and as long as 30 minutes. Then, all the individual photographs are aligned and digitally "stacked" one on top of another to create the final image. It is this long exposure alignment and stacking technique that creates an image with the level of detail visible in the photographs that have been printed in this newsletter. Depending on how faint the object is that I'm photographing, the total exposure time of the images that I stack have been over 12 hours. In this case, I will take photographs over several evenings to create the final image. Processing all the individual images to create the final image typically takes 60 to 80 hours.

Printed with this article is a photograph of my astrophotography setup. The telescope mount, which moves the telescope and tracks whatever I happen to be photographing, is attached pier. Only the very top of the pier can be seen in this photograph. There are 2 main imaging telescopes that I use, a 3" and a 6" refractor. In this photograph, the image and guide cameras are attached to the larger 6" refractor. I also have a 10" reflector telescope attached to the mount that is used as a visual telescope. This visual telescope has an eyepiece that allows observing without disturbing the imaging camera setup.

Please visit my on-line astrophotography gallery at www.GrovelandAstro.com to view many of my images.

ing a quick image of a star, downloading the image to a computer, magnifying the image for greater detail, and making small adjustments to the telescope focus knob until the image is perfectly focused. I am currently experimenting with a computer controlled motor on the focus knob of the telescope. This will allow the use of an automated focus routine to take exposures to find the best focus for the camera.

Once the camera is focused I can point the telescope to the position in the sky that I want to photograph and take some short (about 2 to 5 minute) exposures to confirm that it's pointed in the right place and to frame the object in the center of the photograph. It's important to remember that many of the celestial objects



LOCALLY OWNED SINCE 1950

Your one-stop shop for all your pest control services.

- Pest Control
- Termite Control
- Weed Control
- Deck Repair/Replacement {License # 922758}
- And more...

Our reputation is important to us and your community.
Call **(209) 532-3464** now for a free estimate!



To speak directly with our representative, please contact:

JR Shields
jshields@clarkpest.com
(209) 770-7733



<http://www.clarkpest.com>

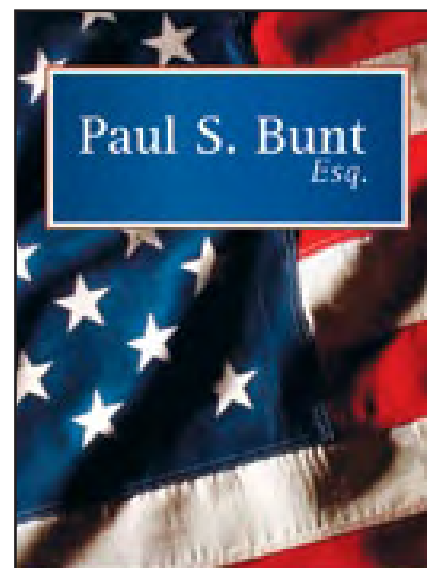

paulbunt@goldrush.com

Bankruptcy Law
(209) 962-6778



- FREE Consultation
- Local
- Confidential
- Affordable
- Protect your assets

Call today!



Post Office Box 243 • Groveland, CA 95321

Call
Bonded Insured
Hamm's Carpet Cleaning
Green Cleaning
For Health • Appearance & Longevity



Locally Owned & Operated for 24 years

209-962-5852

- IICRC Certified Firm # 13341
- Member of Carpet & Fabric Institute
- Certified Technician on every job
- Business Profession & Trade License # 29950

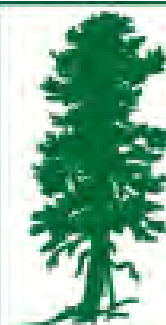

Ponderosa Painting

Interior • Exterior • Cabinet/Woodwork
Refinishing & Repair

209-533-8656

Joe Borla • 17640 Murphy Ct. • Sonoma, CA 95370

LIC.#543665 • 30 YEARS EXPERIENCE

Visit us at:
www.PineMountainLake.com

For Sale by Owner



Luxury Lake Front Log Home

Over 5,000 sq.ft. 2-Master Bedrooms

5-Bedroom, 3 1/2 Bath

Granite and Stone Kitchen and Baths

Hardwood Floors

Oversized 2-car garage plus basement workshop

5.25 Acres with 760 feet of shoreline

View of entire lake

Qualified Home Buyers can contact us through the website below for a private tour

Unit-9, Lot-1, Ferret Ct. Pine Mountain Lake

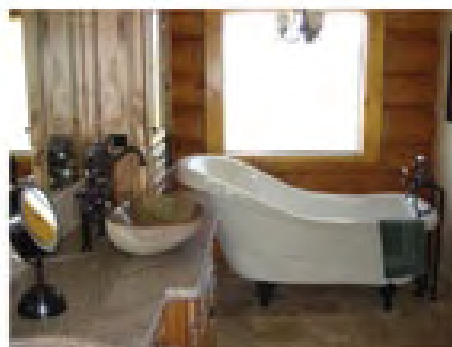
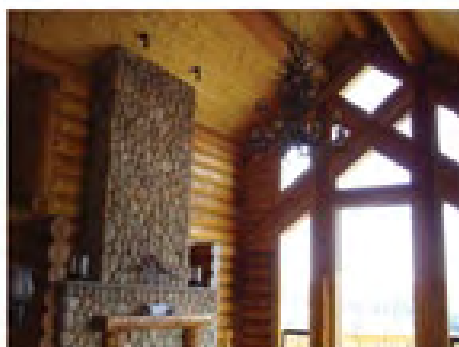

www.luxuryloghome.net

COSTA'S TREE SOLUTIONS

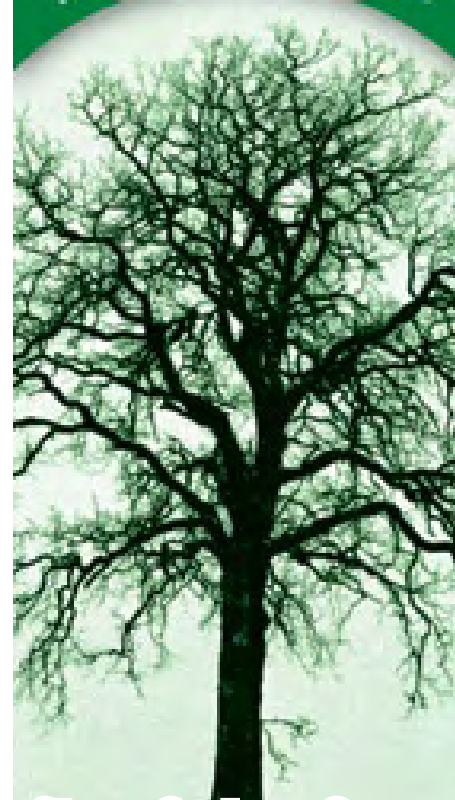

Steve Costa • Owner

STEVE@COSTATREE.COM

Fully Insured/Bonded C.C.L. #818373

209-962-4468

cell 209-768-4469

Certified Arborist #WE7496A



YOSEMITE COURTYARD CABARET

THE GROVELAND HOTEL &
CELLAR DOOR RESTAURANT



AUGUST 19 ♦ 8:00 PM

**JOHNNY CASH TRIBUTE
WITH JAMES GARNER**

DINNER & SHOW PACKAGE
DANCING ♦ DRINKS

GET TICKETS NOW!

PREMIUM SEATS: \$26

MORE SEATS: \$19 - 23

209-962-4000 or 800-273-3314

guestservices@groveland.com

www.groveland.com/events.htm

18767 Main St., Groveland, CA 95321

ADVERTISE IN FULL COLOR AT AN AFFORDABLE RATE CALL 209 962-0342

GROVELAND'S CABLE TELEVISION SERVICE PROVIDER



Your Web browsing and file transfers too slow?...

Get **High-Speed Internet** added to your cable service and
get **Standard* Installation FREE** with purchase of modem.

LIMITED TIME OFFER

**CALL FOR INFO
(209) 962-6373**

*NOTE: Additional cabling may incur extra charge

Choice of 3 speed options
with prices beginning
at \$19.95/month



Bankers You Trust.

Over 30 Years of Banking and
Community Service in the Sierra

THE COMMUNITY BANK SERVING THE SIERRA

18580 Main Street, Groveland, CA 95321 • (209) 962-7853
40061 Hwy. 49, Oakhurst, CA 93644 • (559) 683-6442
5171 Hwy. 49 North, Mariposa, CA 95338 • (209) 966-5444
35344 Highway 41 #B, Coarsegold, CA 93614-8301 • (559) 642-1710

Doug Dearing, Vice President, Oakhurst & Coarsegold Branch Manager

Matt Foraker, Vice President, Mariposa Branch Manager

Marc Fossum, Vice President, Groveland Branch Manager

Yosemite Bank

A DIVISION OF PREMIER VALLEY BANK

www.yosemitebank.com



Helping Hands Happenings

BY JOYCE SMITH

What does summertime mean to you? Vacation, families coming to visit, grandchildren coming for a stay. Here at Helping Hands it means all that for us plus, we get to see an endless stream of tourists coming through, both foreign and stateside. It is an interesting time to be in downtown Groveland with so many people passing through on their way to see our famous neighbor, Yosemite Park. Aren't we the lucky ones to live here?

— We hope you will bring your guests into Helping Hands. It seems everyone enjoys a trip to our store while they are here. It really is a fun place to browse and seldom does anyone leave without a bag of something. We have something for everyone. Did the grandkids forget a sweatshirt or sweater? Not to worry, we have something to keep them warm. Plus, we even have bridal gowns if you know someone who is looking for one. We really do have a good assortment of summer wear, you name it, we might have it. We have games, books, puzzles, toys and our prices are right. Come in and buy some "dress-up clothes" for the kids to play in. We even get items we

have to put our heads together to figure out what 'it' is. Our store is an interesting place to come to. Happy summer!

— Due to scheduling conflicts, Karen Dickson, Diane Abdelnour and Elaine Christian have resigned. We will miss each of you and look forward to seeing you in the store shopping from time to time.

— Sandi Graham is our latest Extra Mile Award Winner. Sandi is invaluable to our organization. She is capable of any and all tasks at Helping Hands. She has been our Executive Board Vice President for the past 6 years and a volunteer for over 10 years. She puts in many extra hours in addition to her regularly scheduled days. As was noted in our HH Newsletter: "She is much more than a volunteer. She has Helping Hands running through her blood." Congratulations, Sandi!!

— Hope to see all of you at the Store or Barn.

Movies on the Hill!

BY CHRISTINA WILKINSON

The Yosemite Chamber of Commerce has brought back *Movies in the Park* but it's been rebranded to **Movies on the Hill** because we are showing movies in three different locations throughout 2011/2012 — Mary Laveroni Park, Mountain Sage and during the Winter/Spring months, the Community Center.

Due to legal reasons in our licensing agreement, we are not allowed to print the names of the movies but we are able to list them on the internet. So you can find out the name of each movie with descriptions by visiting MoviesOnTheHill.blogspot.com. We encourage you to also go to IMDB.com to review each movie for parental guidance.

Cost: The Yosemite Chamber of Commerce brings you these quality movies through your generous donations. When you arrive to see each movie, we encourage you to leave a donation so

that we may continue to show movies all year long. *Note: Cost is subject to change without notice.*

SCHEDULE

AUGUST

6 *Comedy*
13 *Romance*
20 **Drama**
27 *Teen/Adult*

SEPTEMBER

3 **Comedy**

DATES IN BOLD are at
Mary Laveroni Park.

Dates in Italics are at
Mountain Sage

Genealogy Workshop

BY PEGGY ANDREWS

From 1790 to 1840 the U.S. Federal censuses listed only heads of household by name and the number of other members of the household between certain specific ages. However, the 1820 census had a column headed "Foreigners not Naturalized." This would be the first record of citizenship indicated on a U.S. Federal census. Citizenship records are also found in the 1830, 1870 and 1900 censuses.

Be careful when interpreting the 1820 census because the age breakdown for the "Free White Male" column is misleading. The headings are men aged under 10, 10 to 16, 16 to 18, 16 to 26, 26 to 45, 45 and over. The problem is the columns headed 16 to 18 and 16 to 26. The government wanted an idea of the number of males that could qualify for military duty so the additional column for males 16-18 was included on the census form. This has caused many a family historian to spend a considerable amount of time hunting for a male that didn't exist or to follow the wrong family because of the age breakdown columns. What is not readily apparent is that any males listed in the 16-18 column are also listed in the 16-26 column.

When working with the census it is a mistake to assume that all the information is correct. Also, not all the youngsters are necessarily the children of the adults with whom they are enumerated or even that the adult woman

is the wife of the head of house and/or mother of the children. Keep in mind too, all people listed in the household may or may not be the nuclear family. They could have been a neighbor, visiting family, laborers, boarders, etc.

Don't assume that a parent is dead simply because he or she isn't on subsequent censuses. That person may have gone to live with adult children who would be listed as the head of household. Lastly, do not assume the head of household was alive at the time of the census. The enumerator's instructions were to list the names of individuals in the household on the official date of the census (7 Aug 1820) not the day of the visit, which could have been as late as 7 Sep 1821. Bear in mind that many people probably couldn't remember who had actually been in their home 13 months before, so the census taker would record the family (as it was remembered.)

Next month's article will be about the Special and State censuses. Until then, if you're interested in researching your family and would like help getting started, or have already done research and would like to meet people who share your interest, please come to our monthly workshops held in the downstairs meeting room of the Groveland Branch Library at 1:00 on the 4th Friday of each month.

YOSEMITE Region Resorts



- **ADVERTISING:**
Local, National, State, and International
- **CREDIT CHECKS/TELEPHONE SCREENING:**
Personal and business credit (all three credit bureaus)
- **MAINTENANCE:**
Residential and commercial, regular and emergency services
- **VACATION RENTAL MANAGEMENT:**
Up to 100 properties, seasonal or year-round
- **RESERVATIONS:**
Residential, commercial, and vacation rental properties
- **BOOKKEEPING:**
Personal and business, all levels of complexity

**Property Management
for Owners
Who Expect the Best**

**Is PROPERTY
MANAGEMENT For You?**

In a nutshell, Property Management is for any home or property owner who needs help.

We "manage" to take care of things you can't get to in a way that protects your investment and is most effective for you.

Call for:

- One Time Services
- Part Time Management
- Full Time Management

**YOSEMITE
Region Resorts**

800-962-4765
209-962-4396
FAX 209-962-6868

E-Mail: real@yosemitechamber.com
or info@yosemitechamber.com

Manzo Kicked Out

BY JOHN BRUNK, GROVELAND ROTARY



Groveland Rotary Club Past-President 2010/11 Rudy Manzo

At the end of every Rotary President's term the Kick-out takes place and this year was no exception. On June 28 at the Grill, The Groveland Rotary kicked out the 2010-11 president, Rudy Manzo.

The event started at the PML Grill with cocktails being served at 5:00 PM. Rudy was seen at the bar preparing himself for what was coming. It was evident that the décor set up by the head table had him somewhat concerned. It was a surgical operating table.

Mr. Manzo, through the years has had, as many of us have, certain parts of his body replaced with stainless steel and nylon, etc. However Rudy was always looking for a deal in the medical field and some of the replacements needed to be repaired or replaced. (you get what you pay for, Rudy) After dinner Nurse Nadele announced that Mr. Manzo needed to report to the University of Mexico at TJ. The three doctors awaited him over at the well lit table to perform the many modifications.

After the help of two interns, while Mr. Manzo was awaiting surgery, the three doctors introduced themselves as The Pep Boys. Manny, the anesthesiologist (Morrison); Moe, the general surgeon (Brunk); and Jack, the brain

surgeon (Burke). The most modern tools were used, great names like Stanley, DeWalt, Makita, Black and Decker, and Milwaukee. Mr. Manzo was brought to surgery in a wheel chair and left on a walker. Ten yards of gauze and two rolls of duck tape and one splint was used in the repair/modification. Dr. Manny used some of Dr. Brunks Crown Royal for the injection. Dr. Jack just drank his vodka out of a nice shiny flask. Dr. Manny toasted our repairs with a Bud Lite.

When the surgery was completed, John Brunk presented the President's plaque and turned the program over to Rudy at which time he applauded the club for an outstanding year. His emotions were visible as he bid his farewells as club president. He then presented Barry Scales, President, with his gavel & pin, and wished him well during his term as President of Groveland Rotary.

I asked Rudy to take out another 100K in insurance...he said no one would insure him. We asked our new president for 2011-12 if, after seeing what can happen in this club, he would be buying more insurance...his answer - just don't touch my hair! Gosh, Barry, thanks for the lead!

DON'T FORGET TO VOTE!

"We Toss 'em, They're Awesome"
PIZZA FACTORY

Try Our Hand Dipped Ice Cream!

Open Late 7 Days A Week!

Free Wifi

Don't Forget We Deliver!

209-962-7757

"We Toss 'em, They're Awesome"
PIZZA FACTORY

Kids Cook and Hike

BY BARBARA BROAD

Learn how to make your own Chinese egg rolls!...and take an easy hike into The Park for waterfalls! Everyone is welcome and encouraged to sign up. You don't have to be going to school up here or be a regular at the Youth Center. This is for all kids! GAINS is launching FREE activities for all kids between 8 and 18, some field trips and some at the Groveland Youth Center.

On Thursday, August 4, Suzanne Pomeroy will teach them now to make Chinese egg rolls. This starts at noon...so they can make the egg rolls themselves and then have them for lunch! Come and enjoy the fun, and then go home and make egg rolls for your family. Won't that be fun?

On Friday, August 12, our well-known Sierra hike leader, Frank Oyung, will take the kids for an easy, short hike to Carlon Falls, on the South Fork of the Tuolumne River into the west boundary of Yosemite National Park. It's a cool walk without much uphill, but they will see several waterfalls and do some nature study along the way. Some parents can come on this one. First, pick up a permission slip from the Youth Center and bring it to the hike. A parent's signature is required. Meet at the Youth Center at 10 for the short ride to the trail, and carry a day pack for your lunch, a bottle of water, and snacks.

Sign up for one or both of these free activities at the Youth Center, or call 962-7263. Please do sign up so we'll know how

Oler Chiropractic

- 1968 Palmer Graduate
- 42 Years Experience
- Medicare & Blue Shield Participating
- Open Tuesday – Saturday
- Most Insurance Accepted
- We Bill Insurance
- Reasonable Fees & Payment Plans
- Nutritional Consulting
- Standard Process® Whole Food Supplements
- Same Day Appointments
- Cold Laser Therapy

18687
Main St
Groveland

962-0662

many are coming! And remember, permission slips are required for the hike. For more information call Mark Watts at the Center or Barbara Broad at 962-7730.

OBITUARY**MERLE IVERSEN HEATH****September 17, 1917 – June 25, 2011**

Pine Mountain Lake Resident, Merle Heath, passed away at Drs. Medical Center in Modesto on June 25. She was 93.

Merle was born to Ingeborg and Anders Iversen in Cedar Falls, Iowa, one of three children and the only girl. Her parents had immigrated from Denmark in 1915. She grew up in Cedar Falls and attended two years at Iowa State Teachers College before she fulfilled her life long dream and went West to California in 1937.

Merle went to work as a secretary in the film industry and then for Hughes Aircraft, witnessing the construction of the Spruce Goose!

In 1940, she met her first husband, Arthur Lewis Vetch, while swimming at the Ambassador Hotel in Hollywood. They married in 1942. They had two children: Valerie Darlyn and Douglas Guy. Merle and Art were divorced in 1947.

In 1950, Merle married Malcolm Stuart MacSween and moved to Taft, CA. Their son, Callum Scott, was born there. In 1956, the family moved to Bakersfield. Merle took a job with Richland Oil Co.,

and also decided to finish her education. 1962 was a banner year for Merle. She graduated from college, parted ties with Malcolm, and got a job with Kern County as a social worker, a job she kept for seventeen years until she retired in 1978.

Merle married her keeper husband, Charlie Heath, in 1977. They lived in Bakersfield, Kern City, Tehachapi, and Santa Maria, then finally discovered Pine Mountain Lake while on a road trip. They fell in love with the location and amenities and bought a house on Cottonwood Rd. in 1986.

Merle and Charles both became active in community affairs. Charlie eventually became nationally known as The Can Man because he raised \$55,000 for the Groveland Library and Museum building collecting aluminum cans. Merle was the thinker and vision maker. After the completion of the library, Merle had the idea and started the ball rolling to create the skate park for the kids of Groveland. She got Charlie involved with collecting cans again. Today there is a plaque at the park

*Merle Iversen Heath*

that reads: Merle and Charlie Heath Skate Park: Dedicated to those with the energy to make the dream come true...Charlie passed away in 2007.

She played bridge with many people in Pine Mt. for years: at the Lodge, at other's homes, and finally when she could no longer drive comfortably, at her home. After Charlie passed, she hosted a weekly Texas Hold 'Em poker group. She always enjoyed having people around her. She loved her Church on Foote St., and the people who she and Charlie had met there

over the years. Merle donated money for chairs so Church in the Park could get started. Many people will remember Merle as a very generous person. She always said, "Money isn't everything and I give a lot of it away."

Merle Heath is survived by her children, Valerie and husband Jerry Caveglia of Hayward, Callum and wife Arlene MacSween of Oak View, and Douglas and wife Sandy Vetch of Central Point OR; seven grandchildren, twins Ian and Malcolm MacSween of Oak View, Doug Vetch II of Lompoc, Anders Vetch, Allie Vetch, twins Richard and Gregory Vetch; her four step-children, Sheila Raymond, Mary White, Margaret Heath, and Mike Heath; seven step-grandchildren; 4 great grand children, and last but not least, her many supportive bridge, poker, and church friends in Groveland, whose friendship and help allowed her to live independently in her home till the end.

A celebration of life will be held at Groveland Christian Church, 18829 Foote St., on Friday, August 5, 2011, at 4 pm.

Donations may be made to a charity of choice. The Neptune Society is handling arrangements.

Sierra Energy Healing
 Reiki sessions and classes, Hypnotherapy
 Helping you connect to your energy for healing and balancing

*Jack Wells Reiki Master
 Jack Brown - Hypnotherapist
 1800 Main St. Groveland, CA 95344
 (209) 962-7572*



**LANE'S EVERYTHING
 FIREWOOD**
 LOT CLEARING TREE CLEAN UP
 WEED EATING
 HAULING
 EVERYTHING

MARK LANE
 209-404-3117
 CELL 209-748-1196

JUNE 12 THRU SEPT 11 AT 10 AM EVERY SUNDAY ALL SUMMER

PLEASE JOIN US FOR...

CHURCH IN THE PARK

"Open informal teaching as we find
 God's wisdom for today's living."

*Do you have a question about God's word?
 the church? our purpose?
 ask it - now is the time for answers.*

Praise and worship for all ages.

Please come and join us.

Questions? Please call 962-7572

**Serendipity***Antiques, Gifts & Home Décor*

We proudly showcase Letterosis Photo Wall Art,
 and many more local Artisans.

*Stop in and enjoy browsing through our large selection
 of unique gifts, jewelry and home décor.*

18680 Main St., in the beautiful Victorian house, downtown Groveland 209-404-5736

The Puppets of Praise are Coming to Groveland for a “Performance in the Park”

BY MARK PITZLIN, DIRECTOR

Everyone is invited to join in the fun at Mary Laveroni Park Saturday evening August 27th, 8:30 PM, when the Puppets of Praise from Walnut Creek come into town to share in their performance version of favorite songs sung on TV’s popular TV show Glee. “Making a Difference” is the theme for their performance. Join these life size puppet characters and their little friends as they entertain and energize the audience with material enjoyed by kids of all ages 1-99. Bring your lawn blankets or chairs and spend about 45 minutes with them, singing and dancing along is greatly encouraged. Special light effects will be shared on their closing numbers, thus the evening show time, and will help bring the extra “FUN” factor for the night. Check them out on their web site www.puppetsof-praiseministry.org. Spread the word, they will be waiting for you.

The “Puppets of Praise” is a Christian based youth puppet ministry team formed in 1982 and is based out of Saint Matthew Lutheran Church



in Walnut Creek with a theater location at St Mark’s Lutheran in Pleasant Hill.

This dedicated group of young people, 5th grade through high school age, (with a few local college kids thrown in) display their energy and faith through the use of puppetry wherever the opportunity presents itself. They have performed throughout California and into the mission fields of Mexico. They have ministered in convalescent homes and senior centers, churches and religious organizations, preschools and schools, homeless and child abuse centers,

Mountain Lutheran Church

BY DOROTHY PARKER

This season has kept us busy with “matching funds” provided by Thrivent Financial. These are programs worked on by adults and young people benefiting the community. They support Special Olympics, provide scholarships, dinners, housing, etc. \$400.00 is their matching fund amount so it provides a lot of incentive to take on these activities.

Among these projects are the South Side Senior Dinners and the Cinco De Mayo dinner and party. The Evangelical Free Church Rummage Sale held on July 8th and 9th was for the Women’s Retreat Scholarship.

The Retreat is September 23rd and 24th at Camp Tuolumne Trails. Thrivent Financial also provided a Pizza Lunch for them during their set-up day.

The Parking Lot Sale, Bake Sale and Luncheon held at Mountain Lutheran

Church on July 22nd and 23rd will benefit Special Olympics and local needs.

The Senior Foothill Residential Care facility had assistance in rebuilding their home thanks to Thrivent Financial.

Bible Study for August is Thursday the 4th and 18th at 1 PM at Mountain Lutheran Church. The study subject is 1st Corinthians and our leader for August is Jean Cox. If you are interested you are very welcome to attend.

The 2nd Mile Giving at Mountain Lutheran Church for July was ELCA’s Disaster Relief. This is a donation to give over and above what you normally give.

Our Worship Service is at 10 AM every Sunday morning. Everyone is welcome to attend and enjoy our refreshments and fellowship after the service. We are located at 13000 Down to Earth Court just off Ferretti Road in Groveland.

neighborhood parks, and out of the back of a moving truck in Mexico, and their annual Christmas tree lighting entertainment they provide for Jelly Belly Factory in Fairfield. Wherever

they find a need or are invited you will find their Christian energy on display.

RELIGIOUS SERVICES

BIG OAK FLAT BAPTIST CHURCH

Wards Ferry Rd., 3 blocks from Hwy. 120,
Pastor: Jim Lowe

Sunday School 9:45 AM, Worship 11 AM & 6 PM; Wednesday Bible Study 6 PM

CHURCH OF JESUS CHRIST OF LATTER DAY SAINTS

19870 Hwy. 120, Groveland 209/852-9600

Branch President: Vern Shumway, 209/962-6955

Sun. Sacrament 10 AM, Sun. School 11:15 AM

Sun. Prsth Mtg. & Women’s Relief Soc. noon

BUCK MEADOWS

COMMUNITY CHURCH

Old Hwy. 120 & Buck Meadows 209/962-5789

Pastor: Tony Perez 209/962-5789 counseling

Sunday School & Worship 10 AM, Weds. Potluck & Bible Study 6-8 PM/Food

Pantry Open, 3rd Sun. Potluck after service

EVANGELICAL FREE CHURCH OF GROVELAND

19172 Ferretti Rd., 209/962-7131

Senior Pastor: Ron Cratty

Services: Traditional 9:30 AM, Contemporary 11 AM,

Adult Bible Class 11 AM, Mid-week Bible Studies

(please call for information)

FOOTHILLS COMMUNITY CHURCH

18717 Main St., Groveland

Sunday Worship 10:45 AM; Christian Ed. Hour

(groups for all ages) 9:45 AM, Child care provided at all services

Weekly Home Bible Study, call for times

GRACE EPISCOPAL MISSION

At Mt. Carmel Catholic Church, Hwy. 120, Big Oak Flat

Fr. Jim Stout 209/962-1899 or 209/768-0450

Services 2nd & 4th Sundays 4 PM

GROVELAND SEVENTH-DAY ADVENTIST

19585 Elder Lane, Groveland

Pastor: David Bello

Sabbath School 9:20 AM; Worship 10:50 AM

Wednesday Prayer Meeting 6:30 PM

GROVELAND CHRISTIAN CHURCH

(Non-Denominational)

18829 Foote St., Groveland, 209/962-7654

Pastor / Elder: Jack Woodland, Joe Bloom

Sunday Worship 11:00 AM; Bible Study 9:30 AM;

AA Tuesday & Thursday 7 PM

Ladies Bible Study Monday 4:00 PM

Wednesday Night Bible Study 7 PM Call 962-4950 for directions

JEWISH SERVICES

Call 209/962-5995 for more information

Friday 7 PM followed by Kiddush

Saturday 10 AM followed by Kiddush & Kibbitz

MOUNTAIN LUTHERAN CHURCH

13000 Down to Earth Court (off Ferretti)

Pastors: Ralph B. Herman and Ginger DuMars

209/962-4064

Sunday Service 10:00 AM, Bible Study 1st and 3rd Thursdays at 1 pm

MountainLutheranChurch.com

NORTHSIDE CHURCH OF CHRIST

11892 Ponderosa Ln., Unit B, Groveland, 209/962-7737

Sunday Worship 11 AM and 6 PM, Sunday Bible Study 10 AM & Tuesday 7 PM

OUR LADY OF MOUNT CARMEL CATHOLIC CHURCH

Hwy. 120, Big Oak Flat, 209/532-7139

Pastor: Fr. Kraft

Mass Saturday 4:45 PM, Sunday 9:15 AM

UNITARIAN UNIVERSALIST FELLOWSHIP

Groveland Community Hall

Kathy Malloy, Facilitator, 209/962-5978

Service 5th Sunday, 10:30 AM, at the Groveland Library

JAMES PRICE GENERAL CONTRACTOR

- Home Remodel Specialists
- Kitchen & Baths
- New Additions
- Custom Decks
- Deck Repair
- Painting
- Home Maintenance and Repair

Serving the Groveland Area
Since 1976

209-962-0486

email: designbild@earthlink.net

License # 591995

WELCOME TO THE HOME IMPROVEMENT DIRECTORY!

We want to make your experience using this section of our newspaper easy.
So if you don't see it in our directory, give us a call at 962-0342 and we'll find it for you!

We've already helped many readers to find the service
they're looking for and it's as easy as picking up the phone.

•slip covers•
•upholstery•
•blinds•
•shades•
•custom window treatments•

Need Help?

**ANNA'S
INTERIORS**

962-5421



Cobblestone Homes

- Custom Homes • Additions • Remodels •
 - Specializing in high country design/build since 1989 •
- We provide superior craftsmanship, attention to detail, follow-up, and great customer service.

Craig Lawrence-Owner
209.404.0290 Lic. 564665

BERGEVIN ENTERPRISES

ADVANCED AIR-GAS SERVICES

COMMERCIAL & RESIDENTIAL
HEATING, AIR CONDITIONING & REFRIGERATION
GAS APPLIANCE, WATER HEATING AND PELLET STOVE
SERVICE & REPAIR

(209) 989-0253

Bert's Weedeating and Lot Clearing

◆◆ 962-6724 ◆◆

Moore Bros.
Property Development



- New House Starts
- Brushing
- Drainage Correction & Installation
- Septic Systems & Repairs
- Driveway Grading

Lic. #810683

call Alan at:

962-5339 or 770-7169

Sierra
HEAVY DUTY
Storage &
Detailing



Full Service Detail Shop

Washing, Waxing, Buffing,
Aluminum and Chrome
Polishing, Interior, Exterior
and Leather Care

**Professional Detailer
on Duty**

Email Rick for an Estimate at
rick@sierraheavyduty.com
www.sierraheavyduty.com

Storage for All Vehicles
2 Large Secured Storage Yards
13035 Sanguinetti Road
Sonora, CA 95370
209.532.7999

Gift Certificates Make
Great Gifts
Call for more information.



Motorhomes



5th Wheels



Classic Cars



Boats



Big Rig's
& Large Equipment

MARK POWELL
General Contractor
Lic. #299041

**Home Repairs
Decks
Retaining Walls
Etc.**

Call
962-0445

Contractor Checklist for Homeowners

BUILDING PERMITS

- ☐ Will the contractor get any needed permits before the work starts?
- ☐ Are the permit fees included in the contract?

CHECK OUT YOUR CONTRACTOR

- ☐ **Did you contact the Contractors State License Board (CSLB) to check the status of the contractor's license?** Contact the CSLB at 1-800-321-CSLB (2752) or visit their Web site: www.cslb.ca.gov.

- ☐ Did you get at least three local references from the contractors you are considering?
- ☐ Did you call them and see the work the contractor completed?

CHECK OUT THE CONTRACT

- ☐ Did you read and do you understand your contract?
- ☐ Does the 3-day right to cancel a contract apply to you?
- ☐ Does the contract tell you when work will start and end?

- ☐ Does the contract include a detailed description of the work to be done, the material to be used, and equipment to be installed? This description should include a plan and scale drawing showing the shape, size, dimensions and specifications. It should include brand

names, model numbers, quantities and colors. Specific descriptions now will prevent disputes later.

- ☐ Are you required to pay a down payment? If you are, the down payment should never be more than 10% of the contract price or \$1,000, whichever is less.

- ☐ Is there a schedule of payments? If there is, you should pay only as work is completed and not before.

- ☐ Did your contractor give you a "Notice to Owner," a warning notice describing liens and ways to prevent them? Even if you pay your contractor, a lien can be placed on your home by unpaid laborers, subcontractors, or material suppliers. A lien can result in you paying twice or, in some cases, losing your home in a foreclosure. Also check the "Notice to Owner" for ways to protect yourself.

- ☐ Did you know changes or additions to your contract must all be in writing?

- ☐ Putting changes in writing reduces the possibility of a later dispute.

For more information visit
www.cslb.ca.gov

Note to Contractors: If you do not have your license # in your ad, please call us so we can make sure it gets in your ad. If you do not have a license, please let us know so we can put that in your ad for you.

SIERRA DECKS



Specializing in

- Custom Decks
- Repair & Sealing
- Pressure Washing
- Painting
- Patios & Fences
- Interior/Exterior House Painting
- Composite Decking

Excellent References Available • Call Now for FREE Estimate

962-7565



The Tire Shop Complete Auto Repair

Tire-Ups • Auto Repairs
Foreign & Domestic • Tires
Wheels • Brakes • RV Tires
Truck Tires • High Speed
Spin Balance • Alignment
Diesel performance
products available

Paul Henry - Owner
11239 Wards Ferry Rd., Big Oak Flat, CA 95305



962-7522

**Complete Tire Service
Complete Automotive Repair Service**

**VACATION TIME IS HERE,
IS YOUR CAR READY?**

**Get ready for summer.
Call about A/C service.**

AMSOIL SOLD HERE!

FARRELL'S PAINTING

Custom Interior/Exterior Painting
Deck & Kitchen Cabinet Refinishing



209-545-8958

Insured & Bonded

License #801541

Local
References

HANDYMAN FOR HIRE

"The Small Job Specialist"



30 Years Construction Experience

One Call Will Do It All!!!

Working by the Hour to Save YOU Money...

omni1handyman@aol.com

No

(209) 962-5463

License

When people need work done they go to the

HOME IMPROVEMENT DIRECTORY

Advertise your business in the PML News today.

Call 209-962-0342 for info.

Ken's Asphalt

Since 1985

Lic. 708310

Grading • Paving • Chip Seal • Road Oil

Seal & Slurry Coatings • Crafcro Hot Rubberized Crack Sealer
Driveways • Private Roads • Subdivisions

DRAINAGE PROBLEMS?

We have the Solution!

Erosion Control • Riprap (6-12" Rock) • Asphalt Curbing • Base Rock

"Just Pave It"

Complete Concrete Services

"Just Pave It"

- Stamped Concrete and Colored Concrete
- Stained Concrete
- Cleaning & Sealing
- Retaining Walls
- Driveways
- Walkways
- RV Pads
- Patios

532-0800 • 962-5644 • 768-7395 Cell

209-352-0215

209-962-6838

Premium Yard Service

Weed Eating

Lawn Mowing

Lot Clearing

Brush Cutting

Fire Safety Management

Tree Trimming

15 Years Experience

Joe Roche

Hauling

Burning

Refuge Removal

Pruning

Landscaping

And Lots More

Free Estimates

BUSINESS CARD ADS!

Advertise using just your business card as an ad for
as little as \$19 a month? Call us at 209-962-0342
to advertise in this section.

CUSTOM HOME • REMODEL • ADDITIONS

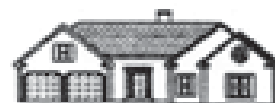

RESIDENTIAL DESIGN

by

MICHAEL T. YATES

MICHAEL T. YATES

18800 HWY 120

P.O. BOX 711

GROVELAND, CA 95321 yatesresidentialdesign@yahoo.com

Cell 209-768-6454

209-962-7922

Sears

Karen Faught

Owner

Sears Hometown Store #3159

14891 Mono Way, Sonoma, CA 95370

Tel 209-532-3191

Fax 209-532-8334

Service & Parts 1-800-469-4663

www.sears.com

Locally Owned & Operated



Your Appliance Discount Dealer on the Hill

Whirlpool

Dave Lint



Authorized Dealer Since 1985 For:

- Whirlpool
- KitchenAid
- Maytag
- Amana
- JennAir
- Estate



\$10 Delivery Fee
To PML

Call:

209-962-5555

Cell:

209-768-5010



AIRPORT MINI-STORAGE

60 Units - 6'x8' to 10'x30'

Open 7 a.m. to 9 p.m. Daily

Located on Elderberry Way off Ferretti Rd. near PML Airport

209/962-5360

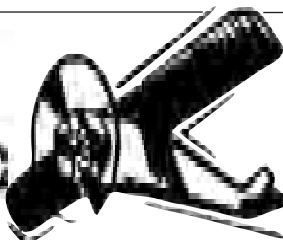

Call your local Pro!

Jack Proctor

Heating &
Air Conditioning

- Complete commercial & residential services
- Service & repair - all makes and models
- Heating & ventilation
- Heat pump specialist
- Air conditioning troubleshooting expert
- Installation and remodeling
- Upgrading & energy efficiency
- We offer the same low rates 24/7

OFFICE
209-962-6471

CELL
209-678-8915

License #313826
Since 1975



Before replacing your unit, ask us for a 2nd opinion.
Chances are, we CAN repair it!

PAINTING

Bay Cal Painting

PINE MOUNTAIN LAKE

LIC #795283

209.962.4777



SEE OUR COLOR AD ON PAGE 18

DOWN TO EARTH INC.

LIC. #437842



Paving & Excavating
Nursery & Landscaping Supplies

(209) 962-7407

13050 Bolzano Road, Groveland
(Corner of Bolzano and Ferretti Road)

Cell: **(209) 770-4559**

Since 1975 Same Location



License
#545005

DURLAND ROOFING

- Re-Roofing
- Tear Offs
- Leak Repairs
- Inspections
- Gutters
- Roof Cleaning
- All work guaranteed

Tim Durland
Owner

209 962-5014

P.O. Box 1373
Groveland, CA 95321

King's Painting and Decorating

State Lic. #932950



25 YEARS EXPERIENCE

INTERIOR/EXTERIOR PAINTING

DECK REFINISHING

UNIQUE LOOKS/FAUX PAINTING

REASONABLE GUARANTEED WORK

FREE ESTIMATES

CALL ROBERT JOHNSON **209/962-5140**

Pine Mountain Lake Electric

Residential and Commercial
Electrical Contracting

State Contractor's Lic. 404081



TOM KATOSIC
209/962-6949

P.O. Box 25
BIG OAK FLAT, CA 95305

HEAVENLY CLEANING SERVICE

Residential & Commercial
P.O. Box 1190
Groveland, CA 95321
(209) 962-6418



**Is your home or office
in need of a divine intervention?**

Home, Office, Vacation Rentals, New Construction
Certified & Insured

CARPET CLEANING (Steam or Dry)
4 methods to choose from
We do flood dry-outs, too!
IICRC CERTIFIED

**AFFORDABLE ADVERTISING**

**Call today for some of the lowest
advertising rates! 209-962-0342**

**Zierenberg
Painting**

License No. 530178 PL & PD

209/962-7363

P.O. Box 951 • Groveland, CA 95321



**Weedeating, Pruning, Tree Trimming,
Yard Maintenance & Cleanup, Lot Cleanup
& Clearing, On Site Burning, Hauling,
Gutter Cleaning, Deck Refinishing, Irrigation
Installation Repair & Chimney Cleaning...**
You name it!

- Free Estimates
- Reasonable Rates
- Excellent References



peaches@e-spon.com

Call (209) 962-7681

ASTRO

Heating & Air Conditioning, Inc.
Lic. #522881

Your Heating & Cooling Expert

* Sales

* Service

* & Installations!

Heaters & Air Conditioners - All Makes & Models
We pride ourselves on **PROMPT & RELIABLE** service

Questions about your system? Send me an email!

PML Resident, Licensed, Bonded & Insured

Call Brad @ 209.962.0202

No overtime for weekend calls!

email: brad@astroheating.com

N O W O P E N

**DOWN TO EARTH INC.
Hardware & Supply**

(209) 962-1884

17867 Highway 120, Big Oak Flat

- ✓ Lumber & Forming Material
- ✓ Plumbing & Electrical Supplies
- ✓ Paint & Painting Supplies
- ✓ Home Repair & Maintenance Products
- ✓ Landscape & Garden Supplies
- ✓ Expert Advice From Our Friendly Staff

Come by and see us.

*We want to hear your comments and suggestions.
Thanks for your support.*

Hope's Landscaping & Tree Service

If it's on your lot, we're on the spot!



Lot clean-up and clearing.

Lowest rates in town!

Fully Insured.

We accept Credit Cards.



Call 209-962-6820 or 209-595-8687

Proud members of Yosemite Chamber of Commerce

Flinchum Masonry

Stone • Brick • Block Work
(Pressure washing & sealing available)

Call **209.962.6084**

Small Jobs Welcome

John Flinchum

Lic. #609489
Insured

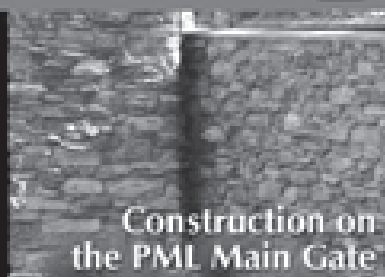

Construction on
the PML Main Gate

Boats
Trailer
RV's
Mini-Storage



DON PEDRO Dry Storage

New clients receive one month free rent

**Outside & Enclosed
Storage Available**

Secure | Easy Access | Well-lit | Water & Power

*"Lowest priced storage –
we'll beat competitor pricing"*

209.984.3947

12780 Jacksonville Rd., Jamestown

Located just 2 miles from Lake Don Pedro's
Moccasin Point Marina on Jacksonville Rd.

RH PEST CONTROL

ALL GENERAL PEST CONTROL

OWNER: AMBER FLOWERS



209-852-2500

ARE YOU PAYING MORE THAN \$25 A MONTH?

WHY???



PINNELL'S CARPET ONE®

TAKING PRIDE IN WHAT WE DO!

Calaveras
County's
2005
Business of
the Year



1 Year
No Payment
No Interest
on O.A.C.

Four Generations of Flooring Expertise Serving the Mother Lode
Serving Calaveras, Tuolumne, Amador, and Alpine Counties

736-8077

ANGELS CAMP

263 S. Main Street
Across from Burger King

532-1696

SONORA

12900 Mono Way
Across from Gus's Steak House

Carpet, Ceramic Tile, Hardwood, Vinyl, Laminates, Window Coverings

REIMERS CONSTRUCTION

PROUDLY SERVING GROVELAND/PML SINCE 1987

DESIGN/BUILD • EXPERT REMODELING • SPECIALIZE IN KITCHEN AND BATH
CEMENT SIDING • COMPOSITE & REDWOOD DECKS • WINDOW AND DOOR REPLACEMENT

(209) 962 5682



BEFORE



Email: wwwrpar@gmail.com
CA.LIC. 590514



AFTER

Sierra HEAVY DUTY Parts & Service

On Site - Well Stocked Parts House
Hydraulic Hose Shop:

- Cat Flange, J.I.C.
- O-Ring Face
- Metric Fittings in Stock
- #4 (1/4") thru #32 (2")
- Low, Medium and High Pressure Hose (Including 6000 PSI Drive Hoses in Stock)
- Hydraulic Cylinder Repair
- Hydraulic Pump and Motor Service
- A/C Hoses

Fleet Services on our site or yours
with a personal call when
service / maintenance is due!!!

Hours
Mon-Fri 7 AM - 6:30 PM
Saturday 8 AM - 2 PM
Sunday Closed
After Hours Emergency
559-3840

Deliveries From The Valley Daily!!
Pick Up and Deliveries to Your Door!!
*Next Day Special Orders
Is Our Specialty!!*

**Full Service Heavy Duty
Repair Shop**

Parts & Service for All Heavy Duty
Trucks & Tractors

Full Service RV Repair Shop

Parts & Service for All Recreational Vehicles

Sierra Heavy Duty Parts & Service

18968 Waylon Way
Sonora, CA 95370

Call or email for an appointment today

Shop: 209.532.7994

email: steve@sierraheavyduty.com

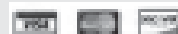

**125 Indoor Secured
Storage Spaces**



**R. BROWN
PAINTING**
INTERIOR • EXTERIOR
RESIDENTIAL COMMERCIAL
LIC# 678047
(209) 852-9844

Over 25 years of construction experience Highly Disciplined and Dependable
We have expertise in all phases of construction including:
 Decks and staircases
 Dock and gangway repairs and replacement
 Kitchen and bath remodels



Hilltop Homes

General Building Contractors
 Lic #931547 Fully Insured

209-986-7755

Pine Mountain Lake Homeowners Steve and Cindy Watts

PARROT PLUMBING MILT LAKE

Owner / Operator

209-852-2267

Serving Groveland, Don Pedro & Coulterville

HOME PLUMBING REPAIR SEMINARS

call (209) 962-0850 for date and time



C-36 #791575

P.O. Box 127, Coulterville, CA 95311 • Email partman@inreach.com

A AMERICAN ELECTRIC & SERVICE CO.

COMMERCIAL • INDUSTRIAL • RESIDENTIAL

209.962.7374

ELECTRICAL CONTRACTORS LIC. # 415230

KING PARRISH CANVAS & GRAPHICS

The Sun Control Experts



CUSTOM AWNINGS & EXTERIOR SHADE SYSTEMS RESIDENTIAL • COMMERCIAL

- RETRACTABLE AWNINGS
- ROLLERSHADES
- DROPSHADES
- MOTORIZED SUNSCREENS

Call Paul for free estimate
 CALIF. LIC. #854931

209/533-4315

VISIT OUR SHOWROOM
 M-F 8:00 A.M. TO 4:30 A.M.
 SAT. 9:00 A.M. TO 2:00 P.M.
 14775 MONO WAY, SONORA
 WEBSITE: www.kingparrish.com

- FIXED AWNINGS
- SKYLIGHT SYSTEMS
- DECK, PATIO & SPA AWNINGS/ENCLOSURES

PML MINI STORAGE

65 Units Ranging From 5'x5' to 12'x30'

- REASONABLE RATES •
- WELL LIGHTED •

Located one-half block off Ferretti Rd. on Elderberry Way towards Airport

209/962-6220

ABNEY CARPET

LOCALLY OWNED • LOCAL SHOWROOM

17867 Hwy 120, Big Oak Flat, Ca 95305

CALL FOR

APPOINTMENT ANYTIME

Call Bob Abney @ (209) 765-3313

P.M.L Resident

or (209) 962-6228 (message)

HARDWOOD CARPET VINYL LAMINATE

Store open Monday through Saturday
 (Closed Thursday)

40 YRS EXPERIENCE LIC. & BONDED

BROWN-N-SONS CONSTRUCTION

GENERAL BUILDING CONTRACTOR - CA LIC # 767648

Commercial & Residential Construction

Bonded & Insured

Remodeling, Additions, Garages,

Over 28 years experience.

Decks, All Roofing Applications,

(209) 962-0205

Custom Painting, Vinyl Siding

and Fencing, Insurance Claims

and Small Repairs.

Rick Brown, Owner/Builder**Waters Plumbing Heating & Air****FAST
SAME DAY
SERVICE*****All work 100% Guaranteed!**

"I want you to know that our technicians will give you a price before we start the job." — Wayne Waters

Groveland (209) 962-0990

SERVING TUOLUMNE • CALAVERAS • AMADOR • VALLEY SPRINGS

ROSS GRAY'S**MOTHER LODE
TREE SERVICE**

State-Licensed Tree Trimming & Tree Contractor

**SPECIALIZING IN CARE OF NATIVE OAKS
& HAZARDOUS TREE REMOVAL****BONDED, LIABILITY
WORKER'S COMPENSATION INSURANCE****Emergency
Service
Available!****State
Contractor
Lic. No. 623797**

Insured PL & PD Workers' Comp.

**Since 1972
209/532-1658****FROM REAL ESTATE TO CONSTRUCTION
WE'RE YOUR TEAM!****Michelle Perreira, Realtor®** e-PRO, Notary Public**HESSLER**

and associates

REAL ESTATE

Groveland, CA 95321 • LIC. # 01707105

(209) 484-8710 - Cell

michellelovespml@yahoo.com • pinemtnlakehomes.com

**ALL PHASE
CONSTRUCTION****Tom Perreira, General Contractor**

LIC. # 717684

Have you purchased a foreclosure or a short sale?

Does it need work? Updating? Does it need; windows, doors, a kitchen, bathroom, storage, garage, deck, sidewalks or anything else — give me a call and we can meet, go over ideas & I'll give you a "FREE" estimate

References available**(209) 962-0691 • Cell (831) 801-7727**

Full-Time Groveland resident

**RECENTLY
COMPLETED IN
GREELEY HILL
GARAGE/SHOP
WITH FULL
LOFT STORAGE****Pioneer Cleaning**

RGE Enterprises Incorporated

PROVIDING SERVICES SINCE 1987when **SECURITY** is an issue.

Custom Cleaning—Rentals—Vacation Homes.

We are here when you can't be.

Property Management

Patricia & Richard Clontz

10100 Sordani Ln. Groveland CA 95321

962-1934

License # 350549

**Wrighton Construction**

209-962-7540 Ext #1

Cell: 209-401-8751

wrightonconstruction@hotmail.comP.O. Box 103
Groveland, CA 95321

- General Construction – new and remodel
- Roofing • Decks and repairs • Estimates

In any economy, you must place your money and your home in the hands of
someone you can trust.

- Has lived and worked in Groveland / Pine Mountain Lake for 35 years.
- Ask any realtor in town for a recommendation!

CLASSIFIEDS

Get what you want...Get rid of what you don't want!

SUBMISSION DEADLINE is the 15th of the month for Classifieds

Email to PMLNews@SabreDesign.net or fax to 800-680-6217

Please include your name, billing address & phone number.

Ads are 30 cents per word and **will run until cancelled by you.**

BOAT DOCKS

**ACS
MARINE**

ALUMINUM BOAT DOCKS

ALUMINUM DOCKS
AND RAMPS
Direct from Mfr.
Wholesale
to the Public
Comm'l/Residential
Great Quality/Price
ACS Marine, Inc.

209-465-1700

www.acsmarine.com

BUSINESS RENTALS

3 MONTHS FREE RENT
Now leasing space in Greeley Hill Square. Recently renovated commercial office / retail center. Great visibility, ample paved parking & low rates.

Unit A: 2500sf at \$1625/mo.

Unit B: 450sf at \$310/mo.

Unit C: 550sf at \$357.50/mo.

Unit D: 650sf at \$422.50/mo.

Owner/Broker **962-5252**

COMMERCIAL LEASE OPPORTUNITY
near PML Airport. Corner of Ferretti Rd & Elderberry. Excellent professional office or commercial retail. Approx. 1100 sq ft, flexible floor plan with private and open space, central heat & air. Paved parking, easy delivery access, spacious outside decks and storage, landscaped and maintained, PML Amenity use. Call for lease rate.

Ask for John, Owner/Broker,
209-962-6014

BUSINESS RENTALS

GROVELAND!
Shop/Store/Whse Space Available
from \$250.00 Agent **650-520-1022**

FOR SALE

LIST YOUR ITEMS FOR SALE
HERE, PUT EXTRA MONEY
IN YOUR POCKET
CALL **962-0342**

BOW FLEX, like new, with leg
extensions \$300 OBO **962-4957**

BOAT FOR SALE
2003 Glastron SX-175 V6 Volvo
Penta. Runs Excellent. New engine,
replaced in 2010. \$10,000. Located
at PML **415-533-5534**

**WANT TO BUY IT, SELL IT,
OR GIVE IT AWAY?
ADVERTISE HERE
FOR ONLY 30¢ A WORD.**

**MAKE MORE ROOM IN
YOUR CLOSET OR GARAGE,
GET RID OF THE EXTRA
STUFF!**

**CALL 962-0342 TO PLACE
YOUR AD HERE IN THE
NEXT ISSUE OF THE PINE
MOUNTAIN LAKE NEWS.**

HELP WANTED

**WELCOME TO
COLDWELL BANKER COUNTRY!**
Now hiring in the 4 Coldwell Banker
offices. Groveland, Greeley Hill, Lake
Don Pedro and Mariposa are expanding
their staff of real estate professionals.
You choose the location and we will
pay for your state-required courses
and give you free training.

Ask for Chris or John **962-5252**

HOMES FOR RENT

CRESTHAVEN DRIVE, PML,
1700 sq ft home. Single level,
3 Bd, 2.5 Ba, 2 car garage, \$1000.
Call **408-368-6373**

GROVELAND!
Historic and Beautiful Home
with 3 bdrm, 1.5 ba, family room
and 2 car garage. Hardwood floors,
fireplace, remodeled kitchen,
all located on 5 private acres.
Walk to downtown! \$1195.00
Agent **650-520-1022**

**SEE VACATION RENTALS
AT THE END OF THE
CLASSIFIEDS!**

12412 Tannahill Drive
2 bd, 1.5 ba with Lg. Loft! Great PML
Location, Very Good Condition! \$775.
Call Agent **650-520-1022**

2 BD W/CARPORT. in Greeley Hill.
\$400/mo, includes water.
Yosemite Region Resorts **962-4396**

APT FOR RENT – 1 bd, 1 ba,
kitchenette, in-law quarters, private
entrance. Washer, dryer, cable and
Wi-Fi included. \$500 **408-315-1880**

RARE 2BD 2BA CONDO on the 5th
green. Washer/dryer and garbage
included. \$700/month. Call Sandy
510-432-4101

3 BD, 2 BA, OPEN LIVING AREA,
central heat/air, wood stove, garage
& carport, new deck & roof. Pets
OK by agreement. 1500 sq ft. \$895.
209-878-3292

**PLACE YOUR HOME FOR RENT
OR SALE AD HERE
CALL 962-0342**

HOMES FOR RENT

HALF OFF FIRST MONTHS RENT!
Pine Mountain Lake. Gated Community.
3bd/2ba. 1596 Sq Ft. Lots of extras.
No Pets. No Smoking.
\$1200/mo. + Sec.
Call Dave **209-795-0738**

NEVER BEEN LIVED IN NEW HOME
Beautiful 3 bd. 2 ba. double car garage.
Granite counter tops.
Only \$1,000.00 per month
\$1,950.00 Security deposit.
No pets & non smokers.
Tish @ RE/MAX **962-7180**

DON'T FORGET TO

VOTE

2 BR, 2 BA, FULLY FURNISHED
and upgraded, "A" frame cabin on
cul-de-sac, on the 9th fairway of PML
golf course. Wrap around deck.
Available June 1 - \$900/mo. Must
have xint credit. Call **408-483-9129**

RENTAL HOME 3Bd/2Ba,
W/D, Central Heat/AC, Furnished,
Near Lake **209/678-3347**

COUNTRY LIVING
2 bd. 2 ba. Mobile Home
on 40 acres with a pond.
Pets ok \$800.00 per month
\$1200.00 security deposit.
Tish @ RE/MAX **962-7180**

HOMES FOR SALE

TAXIWAY HOME 3 bdrm, 2 ba, large
hangar. 2152 sq. ft. Woodside Way,
horses OK. Call Larry Jobe, Realtor
(209) **962-5501**, DRE#01444727

COZY CABIN ON 1.33 ACRES
3 bdrm, 1 1/2 bath, 984 sq. ft.
Hetch Hetchy Court
\$144,925 Call **962-5501** Agent
www.YosemiteAreaRealtors.com
DRE# 01444727

LAND FOR SALE

GORGEOUS FLAT PML LOT .78 AC
Perfect for building.
Water/sewer, near front gate
\$89,500 **925-837-7135**

BEAUTIFUL, TREED, approx. 1 acre,
12/169, sewer/water, \$74,500
paul-freed@sbcglobal.net

LAND FOR SALE

PRIME 1.74 AC LOT NEAR AIRPORT
Gentle slope. Southern exposure
with panoramic view. Very private.
Sewered. U11/L56 Elderberry Ct.
For more info call Cell **209-768-4406**

**GENTLE SLOPE,
VERY BUILDABLE LOT**
Across 16th fairway,
walk to clubhouse, Dunn Ct beach,
on Chaffee Circle. \$79,500
916-747-0290
ggarcia1953@gmail.com

PURE HORSE COUNTRY!
1 Acre, fenced and gated, located
next to the Equestrian Center! Level,
easy build lot, all utilities and sewer.
Access to all PML horse trails and a 3
mile trail to Tuolumne River Canyon.
Short walk to bass pond. 12/162
\$59,950 Call agent, Tom Knoth,
962-5838

TREED LOT – APPROX ONE ACRE
Horses OK. Sewer, water, other
utilities at property. Mostly fenced,
privacy, lot 12/148. \$89,000
Call owner **209-238-0144**

RENTALS WANTED

EXCELLENT TENANTS
w/excellent credit and rental
history looking for homes to rent.
Owner approves tenant before
placement. Call Yosemite
Region Resorts. **800/962-4765**

STORAGE SPACE

STORAGE FOR YOUR "TOYS"
Plane, RV, Boat, Cars, Motorcycles
Share space with an airplane
and save! Close by at
Pine Mountain Lake Airport
949-789-4565 ext 23
gina.h@legacyad.net

SERVICES

CLEANING

WHITE GLOVE CLEANING
Specializing in
Environmentally Safe Products
Chemical / Allergy Free
Residential / Business / Construction
Windows, Pressure Washing
209-962-5631

SU CASA CLEANING
Professional Housekeeping
Services. Bonded. Weekly /Bi-
weekly cleanings. Products
provided. We also do vacation
home cleanings! Free estimates.
Call Rebeca (209) **639-9467**

CLASSIFIEDS

SERVICES

CLEANING

JTM CLEANING COMPANY, Interior & Exterior Professional Cleaning Service, licensed & bonded, we offer a full range of cleaning services for your home, office, cabin, rentals, and new construction. Guaranteed lowest rate with guaranteed results. **209-588-8692, cell 209-768-8694**

HOUSECLEANING—reliable, hourly rates. Your supplies or ours. **209/962-4396**

COMPUTER

COMPUTERS custom built, upgrades, trouble-shooting, free consultation. **209/962-7110**

COMPUTER SUPPORT & TRAINING since 1999. Troubleshooting, Scheduled Maintenance & Instruction. Call Gary - **962-1875**

ELECTRICAL

ELECTRICAL A AMERICAN ELECTRIC & SERVICE CO. Lic. #465220 **209/962-7374**

HANDYMAN

HANDYMAN - For removal of unwanted items call Mike, very reasonable rates **209-962-0777**

HOME CARE

LINDA'S LOVING CARE Local, Reliable, Caring and Responsible - Caring for a loved one - House sitting - House cleaning - Rides to Doctor's appt., etc. Call Linda **209-985-2363** cell

NOTE: Please call us by the 15th to cancel your ad for the following month or your ad *will* appear in the paper and you *will* be billed for the ad.

WANT CUSTOMERS? LIST YOUR SERVICE HERE CALL 962-0342

SERVICES

LANDSCAPING

SUTTON'S LANDSCAPE & MAINTENANCE, C27 #483019 Design, Installation & Maintenance Renovation & Clean-ups Tree, Shrub & Lawn Planting/Replacement Entertainment & Pool Area Landscape Decks, Patios, Walkways Seating & Retaining Walls Stamped & Colored Concrete Pavers, Flagstone, Brick Arbors, Pergolas, Gazebos Water Features Irrigation & Drainage Landscape Lighting Outdoor Kitchens **209-244-3500**

PET SERVICES

PET SITTING - your home or mine, Doggie Day Care, Yard Watering. Call Barb at **209/962-5653**

ROOFING

RONNING ROOFING, call Joe for all your roof and gutter needs. Lic #610537 **209-962-6842**

SIGNS

UNIT / LOT AND HOUSE NUMBER SIGNS installed on your lot. **209/962-7681**

TREE SERVICES

LOREN SNIDER'S TREE SERVICE 27 year expert, safe tree work. All sizes and types of trees. General pruning, ornamental pruning, weight reduction with drop crotching method, mistletoe removal, expert technical tree removal, dump truck chipper, stump grinder, liability insurance, local references, **Responsible, Reputable, Reasonable, Reliable, Rapid Service.** **209-878-3828** cell **209-402-9797**

COSTA'S TREE SOLUTIONS Steve Costa, Owner Steve@CostaTree.com Fully Insured/Bonded C.C.L. #818373 **209-962-4468** Cell **209-768-4469** Certified Arborist #WE7496A

SERVICES

TREE SERVICES

Premium Yard Service Weed Eating, Lawn Mowing, Lot Clearing, Brush Cutting, Fire Safety Management, Tree Trimming, Hauling, Burning, Refuge Removal, Pruning, Landscaping, and lots more. 15 years experience, Free Estimates, call Joe Roche **209-352-2015, 209-962-6838**

WEEDEATING

WEEDEATING, HAULING, LOT AND YARD clean up, landscape, maintenance, on-site burning, deck refinishing and repair, Chimney Cleaning, FREE estimates, reasonable rates, excellent references. peaches@e-spon.com **209/962-7681**

BERT'S WEEDEATING AND LOT CLEARING **962-6724**

GOT WEEDS?

Contact Jim Atkins at **209.985.4376.** Lot Clearing, Hauling, Dump Runs, Weedeating. Local Guy. References available.

WOOD SPLITTING

WOOD SPLITTING Will come to you and split your wood. I also do **WEEDEATING. 996-8426** cell.

VACATION RENTALS

WALK TO DUNN CT BEACH Vacation rental! Call for availability and the LOW rates! **962-0718**

VACATION RENTALS

LIFE'S A BEACH!

Vacation at our Tropical Paradise in sunny Ewa Beach, Oahu, Hawaii NaniMoanaHale.com **(209) 962-4396**

KONA, HAWAII

KONA COUNTRY CLUB VILLA. LUXURY 2BD/2BA "FULLY FURNISHED" LINENS, TOWELS, FULL ELEC. KITCHEN, DVD/VCR/CD PLAYERS, BBQ WITH W/C IN GROUND FLOOR UNIT. OVERLOOKING 17TH GREEN. BEACH & SHOPPING WITHIN WALKING DISTANCE. SPECTACULAR OCEAN VIEW, SUN, SURF, GOOD FOOD AND THE BEST GOLF ON THE ISLAND (2 COURSES). RENT BY THE WEEK OR MONTH. FOR MORE INFO CALL **408/482-7724 OR 408/323-8567**

MAKE

RESERVATIONS NOW!! Many rentals from which to choose. Lakefront, golf course, and secluded homes. Vacation or monthly rentals. Year-round, 7 days a week 9 AM - 5 PM *Custom Rentals* **888/869-0663 or 209/962-7123**

3 BD / 2 BA LAKE RENTAL By week (\$2,100); Friday - Sunday (\$700) Contact (dalerk@yahoo.com) for information.

PANORAMIC LAKEFRONT boat dock, decks, air, 3bd/2ba, Beautiful Views **650/961-6334**

NOTICE

New Ads, Changes & Cancellations are due by the 15th of the month. Please remember, classified ads run, and you will be billed, until you contact us, cancel your ad and receive a cancellation #. Call Judi @ **962-0342** to place, change, or cancel your ad.

(3) Lots For Sale

Please contact Red Rossio at Pine Mountain Lake Realty for details.

Pine Mountain Lake Realty
<http://www.pmlr.com>
brossio@pmlr.com
19000 Main Street, Suite A
PO Box 738,
Groveland CA 95321
(209) 962-7156 Office
(209) 768-4830 Cell
(209) 962-6710 Fax

Unit 7 Lot 62, Ferretti Road, Groveland, California
\$7,500 - price reduced!

Property Description:
Buildable lot across from High School owned by Pine Mountain Lake Association as well as Lot next door (#63)

Unit 7 Lot 63, Ferretti Road, Groveland, California
\$7,500 - price reduced!

Property Description:
Buildable lot across from High School owned by Pine Mountain Lake Association. Lot next door also available (#62)

Unit 2 Lot 20, Ferretti Road, Groveland, California
\$7,500 - price reduced!

BUY ALL THREE AT A DISCOUNT

PMLA LOTS FOR SALE

Below is a list of PMLA owned lots for sale:

Unit/Lot Numbers	Street	Asking Price
3/024	Ferretti Rd	\$4,000
3/057	Pine Mtn Dr	\$2,500
5/212	Ferretti Rd	\$2,500
6/057	Cottonwood St	\$3,000
6/118	Ferretti Rd	\$4,000
6/219	Ferretti Rd	\$3,000
7/061	Ferretti Rd	\$4,000
7/283	Ferretti Rd	\$3,000

For further information regarding any of these properties please contact Red Rossio at (209) 962-7156.

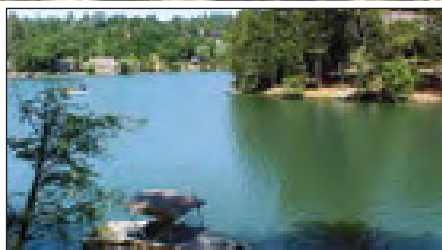

20148 Lower Skyridge ON THE LAKE! Super-clean cabin with boat dock. Wood-beam ceilings, skylights, great room, wood-burning stove and a view of the lake from both levels. Downstairs bonus room has new carpet & paint. OWF. \$499,000 #20111155

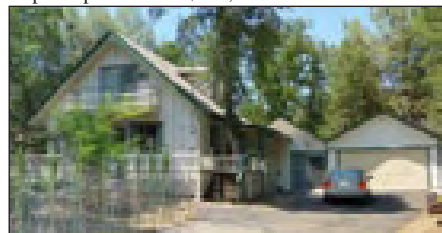

12900 Green Valley CHALET-STYLE home, with upgrades. 3bd, 2ba, 2-car garage. Newer hardwood floors, newer kitchen granite counters, lrg pantry & new roof in 2010. Garage has work area and bonus room w/ full bathroom, laundry room. \$152,000 #20111226

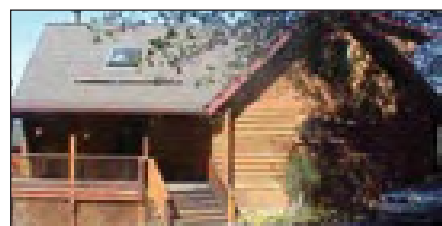

12685 Cresthaven BEAUTIFUL LAKE VIEW. This 3-level, log home comes furnished! 3bd, 2-1/2 bath, "move-in" condition. Entertain on the large deck while you relax in the hot tub! A great full-time residence or vacation home. \$260,000 #20111145

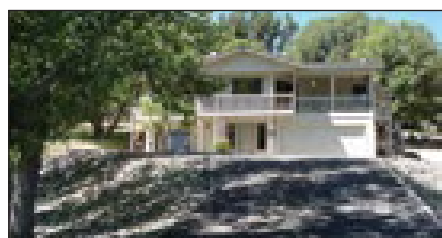

19865 Pleasant View GOLF COURSE VIEW. Well-maintained 3bd, 3ba, w/2-car garage. Desirable 2400sf home, perfect for full-time living or vacationing. Enjoy sunny days on the covered deck or cozy up to the warm fireplace on winter nights. \$249,900 #20103737

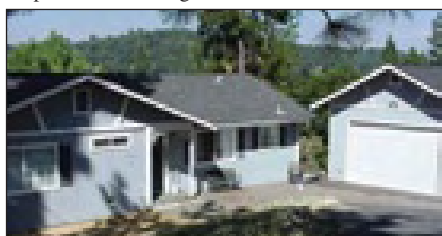

12975 Mueller MOUNTAIN CUTIE. 2bd, 1ba home, with a den and detached, oversized 1-car garage. Expansive mountain views from the back deck. Located near the golf course and swimming pool. Short Sale. \$90,000 # 20111027

NOW AVAILABLE FOR LEASE!

ASK FOR JOHN STONE • 209-962-6014

jstone@mtlntleisure.com

MOUNTAIN LEISURE CENTER Hwy 120 - Groveland

- COMMERCIAL / RETAIL SPACE
- HIGH-VOLUME TRAFFIC
- AMPLE PAVED PARKING
- HIGH-SPEED AT&T WIFI
- ENERGY EFFICIENT

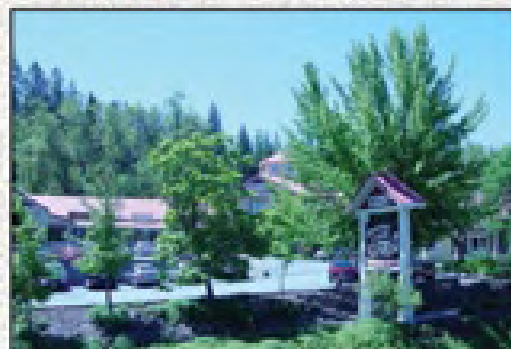

PRIVATE 2 OR 3 DESK SUITE

- High-Speed Internet & WIFI Access
- Wireless Printing, Fax, Copy & Scan
- Shared Entry with Receptionist
- Kitchen, Conference & Restrooms
- Utilities, Cleaning & Security System \$500 / mo.

ALSO AVAILABLE

Suite B-1: 572 sf
Suite B-4: 528 sf
Suite D-2 & 3: 1440sf Total
Suite E: 1400 sf
Call for Lease Rates

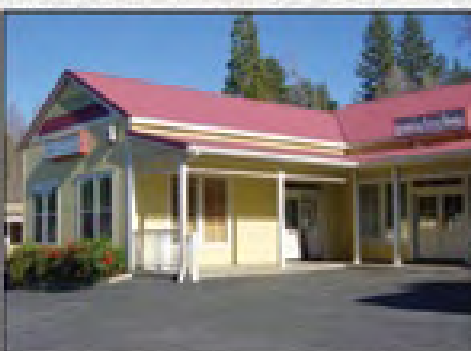

NEAR PINE MOUNTAIN LAKE AIRPORT Elderberry Rd Commercial Building

- Professional Office/Commercial Retail
 - Private & Open Floor Plan - 1100 sf
 - Central Heating & Air-Conditioning
 - Paved Parking & Easy Delivery Access
 - Spacious Outside Decks & Storage
 - Landscaped & Maintained
 - Pine Mountain Lake Amenities Use
- Call for Lease Rates

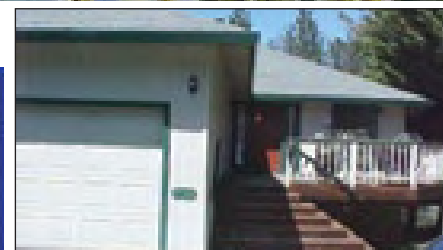

20879 Big Foot LOCATION! LOCATION! Near the Lake Lodge/beach. Great home with vaulted ceilings, large living room, wood-burning stove and French doors leading to a nice-sized deck. Spacious kitchen and partial lake view from the deck. Popular vacation rental. \$245,000 #20103484



20299 Little Valley-13/240 SINGLE-LEVEL CUTIE. 2bd, 2ba with a separate, 1bd, 1ba, guest unit. Central H/A, wood-burning stove, attic fan, double-pane windows & 50-gal. water heater. Near PML Marina/beach. Parking for RV/boat. \$199,000 #20111259

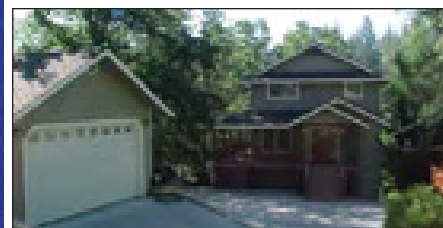

19645 Pleasant View SPECTACULAR LAKE-FRONT! Gourmet kitchen, hardwood floors, granite counters. 3 heating & a/c zones. Bonus room w/mud & storage room plus bath & laundry. 2 custom fireplaces, upscale appliances & more! \$899,000 #20104466



20724 Crestpine Easement RANCH-STYLE HOME has designer accents thru-out. Granite tile flooring & granite counters in kitchen & baths. Great room, w/zero-clearance frplc & laminate flooring. Oversized 2-car garage & workshop area. \$252,000 #20101877

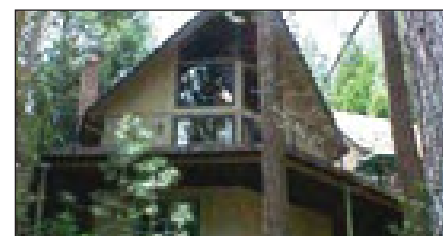

20260 Lower Skyridge, 3-LEVEL CHALET, with 103 ft of deep-water lake frontage. Boat dock & Trex deck. Large loft, w/bathroom. Open-beam ceiling, master suite downstairs, with jetted tub. 2-car garage has un-finished upstairs and adjoining workshop area. Vacation rental history. \$569,000 #20111033

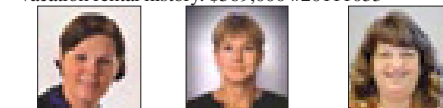

John Stone
Owner/Broker



Chris Lake
Broker Assoc./Mgr.



Bjorn Wahman
Broker Assoc.



James Nagle
Realtor



Krystal Bigger
GRI, Realtor



Liz Mattingly
Broker Assoc.



Rob Stone
Realtor



Kathleen Love
Realtor

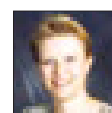

Berit Brown
GRI Broker Assoc.



Kim Medeiros
Realtor



Brenda Zuniga
Realtor



Mary Ann Avalos
Realtor

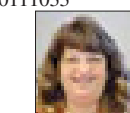

Caprice Krow
LDP Property Mgr.



"HOME" DELIVERY
at
CBMLP.COM

PINE MTN/GROVELAND
18687 Main St., P.O. Box 848
Groveland, CA 95321
209/962-5252

GREELEY HILL
6423 Greeley Hill Rd.
Greeley Hill, CA 95311
209/878-3456

LAKE DON PEDRO
14375 Las Moras St.
La Grange, CA 95329
209/852-2255

MARIPOSA
5065 Hwy. 140
Mariposa, CA 95338
209/742-7000