FUN FOR EVERYONE AT PINE MOUNTAIN LAKE

ACTIVITIES GUIDE

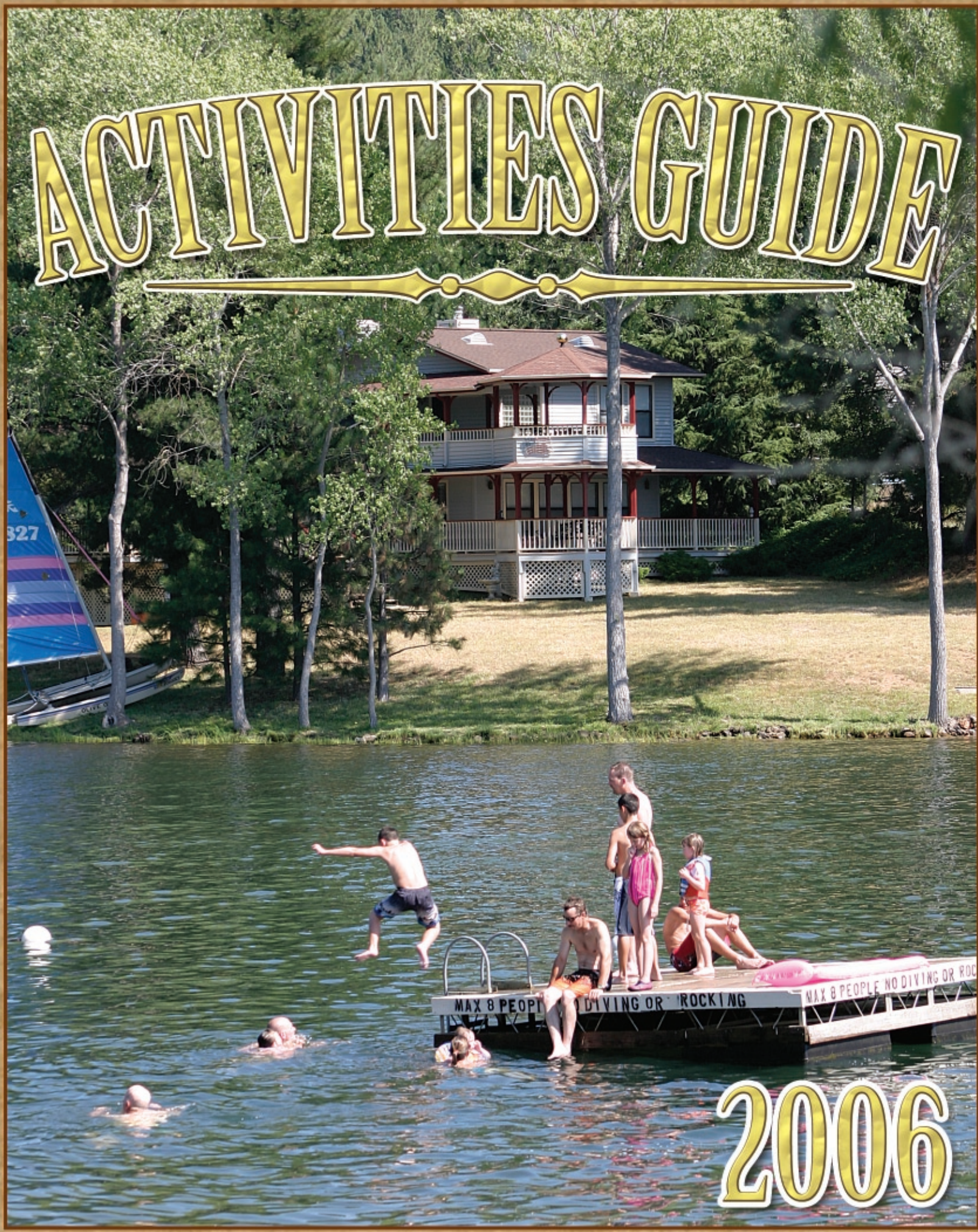

2006

GOLF ❧ TENNIS ❧ SWIMMING ❧ LAKE ACTIVITIES ❧ COUNTRY CLUB

CHILDREN'S ACTIVITIES ❧ MUCH, MUCH MORE!

AIRPORT ❧ HIKING & WALKING TRAILS ❧ STABLES ❧ CAMPGROUNDS

2006 ACTIVITY GUIDE TABLE OF CONTENTS

3 **Activities**
4 **Country Club**
5 **Country Club**
6 **Golf**
8 **Tennis**
9 **Campgrounds**
10 **PML Map**
11 **PML Map**
12 **Hiking & Walking Trails Map**
14 **Stables / Airport**
16 **Marina**
17 **Swimming Pool**
18 **Around PML**
19 **Around PML**

* All fees, rules and hours listed in the Activities Guide are subject to change without notice.

ON THE COVER

FUN FOR ALL AGES *Another great activity at PML*– Photo and design by David Wilkinson.

CONTACT NUMBERS

PHONE NUMBERS & EMAIL
WWW.PINEMOUNTAINLAKE.COM

ADMINISTRATION ADDRESS
Pine Mountain Lake Association
19228 Pine Mountain Drive
Groveland, CA 95321

ADMINISTRATION OFFICE HOURS OF OPERATION
Monday - Friday
8 AM - 4:30 PM

ADMINISTRATIVE OFFICE DIRECTORY
(ALL #'S ARE 209 AREA CODE)
In order to avoid delays in assistance, please direct your inquiries to the proper extension. This will assist our staff in handling your questions as quickly as possible.

- **Accounts Payable**..... 962-8626
- **Accounts Receivable**..... 962-8607
  Delinquent Assessments 962-8607
  Delinquent Club Accounts. 962-8607
- **Advertising**..... 962-0342
- **Controller (Accounting Procedures)** 962-8606
- **Country Club**..... 962-8638
- **E.C.C. Coordinator (Plan Submittals, Compliance Fees)**..... 962-8605
- **Fire Mitigation/Rental Program** 962-8616
- **Gate Cards, Address Changes** 962-8632
- **General Information, Receptionist** 962-8600
- **General Manager, Administrative Assistant**..... 962-8627
- **Golf Pro Shop**..... 962-8620
- **Lake Lodge**..... 962-8629
- **Lake Lodge Inquiries and Reservations**..... 962-8600
- **Mergers**..... 962-8632
- **Main Gate (Tennis Fees, General Security Inquiries)**..... 962-8615
- **Maintenance**..... 962-8612
- **PML News** 962-0342
- **Stables**..... 962-8667

LOCATION OF PAY PHONES
- **Campground** (restrooms)
- **Dunn Court Beach**
- **Golf Pro Shop** (outside)
- **Lake Lodge**
- **Main Gate** (restrooms)
- **Marina**
- **PML Airport**
- **Stables**
- **Swimming Pool** (in season)
- **Tennis Courts** (Pine Mtn. Dr.)

INTERNET DIRECTORY
- **Accounts Payable, Stacy Gray** ..... ap@pinemountainlake.com
- **Accounts Receivable, Karen Peracca** ..... ar@pinemountainlake.com
- **Administrative Assistant** .....debra@pinemountainlake.com
- **Assistant Controller, Gene Zanoni** ...accountant@pinemountainlake.com
- **Campground** .....patrol@pinemountainlake.com
- **Controller** .....controller@pinemountainlake.com
- **Country Club, Tom Dorsey** .....cluboffice@pinemountainlake.com
- **Director of Safety** .....patrol@pinemountainlake.com
- **ECC/Activities, Sandy Golden** .....ecc@pinemountainlake.com
- **Fire Mitigation/Rental Program, Larry Woodruff** .....larry@pinemountainlake.com
- **General Information** ..... admin@pinemountainlake.com
- **General Manager, Joe Powell** .....joepowell@pinemountainlake.com
- **Golf Shop/PGA Pro, Chris Borrego** ..... cborrego@pinemountainlake.com
- **Human Resources, Allie Henderson** .....hr@pinemountainlake.com
- **Maintenance Department** maintenance@pinemountainlake.com
- **Pine Mountain Lake News, Editor/Design** ..... pmlnews@sabredesign.net
- **Property Owner Relations** .....nancy@pinemountainlake.com
- **Receptionist** ..... admin@pinemountainlake.com
- **Stables** .....stables@pinemountainlake.com

Pine Mountain Lake Website
www.pinemountainlake.com

PML News Online
The current edition is posted on or before the first of the month and offered in easy-to-download pdf format. Older editions are available. To download go to ***www.pinemountainlake.com/pmlnews.html***.

For Ad Rates & Submission Guidelines: go to ***www.pinemountainlake.com/pmlnews.html***.

All submissions are due by the 10th of the month for the following month's edition. (Example: June 10 deadline for July edition.)

2006 PML ORGANIZED GROUPS, CLUBS, CLASSES

CALL THE INDIVIDUALS LISTED IF YOU ARE INTERESTED IN JOINING

Aviation Association
Rand Siegfried 962-0710
Computer User Group
Gerald DeHart 962-7429
Concerned Property Owners
Grant Naylor 962-4134
Country Mountain Riders
Dave Flores 962-6010
Friends of the Lake
Mike Gustafson.....962-6336
Garden Club
Alene Vorce.....962-7186
Guardians of PML
John Nielson 9624934
Ladies Club
Judy Michaelis 962-0580
Ladies Golf Club
Dotty Davis.....962-6663
Men's Golf Club
John Baker.....962-6295
Men's Nine Hole Golf Club
Wally Child.....962-0723
Non-Residents Group
Kathy Coon 510-656-0162
PML Niners
Barbara Haiges.....962-5653
PML Waterski & Wakeboard Club
Rick Whitacre.....408-741-0107
PMLakers RV Club
Tom Taylor 962-6596
Racquet Club
Mark Nouillan.....962-5492
Residents Club
Thelma Faux..... 962-4617
ROOFBB
Jackie Baker.....962-6295
Sierra Professional Artists
Heinie Hartwig 586-1637
Windjammer Sailing Club
Kurt Petersen..... 925-462-7873
Crafts Guild
Loraine Jordan..... 962-6707
Dance Party
Harry Maier 962-6760
Duplicate Bridge
Ann Laffin 962-6394
Monday Bridge Club (Men)
Billy Mingus.....962-4240
Monday Bridge Club (Women)
Norma Anderson 962-0337
Sunday Couples Golf
Norma Baldinger.....962-5332
Exercise
Marie Humphreys 962-7905
Line Dance
Carol Stevens..... 962-5198

IN AN EMERGENCY DIAL 911

ACTIVITIES

ACTIVITIES INFORMATION
209.962.8600

For updated information check the PML News each month or the PML News online at *www.pinemountainlake.com/pmlnews.html*.

CLASSES AND ACTIVITIES

Dance Exercise
Enjoy a full body workout for all fitness levels! Led by video. 9:00 AM on most Mondays and Wednesdays at the Lake Lodge. Bring an exercise mat and wear comfortable (loose) clothing. No charge to participate!

Computer Users Group
The C.U.G. has monthly meetings with guest speakers. Topics include hardware, software and the Internet. For information on dates and times call 209/962-7429.

Hike of the Week
Get to know the area better with a short (5 miles or less) informational hike on a different trail each Thursday. Meet at 8 AM at Groveland's Mary Laveroni Park. Sponsored by the Sierra Club.

Aqua Exercise Classes
See pool section for details.

Duplicate Bridge Tournaments
Held at the Lake Lodge. 2nd and 4th Thursdays at 6:30 PM, contact Ann Laffin at 209/962-6394.

Pool Socials
Fun family entertainment! Including music and BBQ. **Saturdays from 6 PM to 8 PM.** See swimming pool section for details.

Horseshoe Pitching
Meet at Pleasant View pits at **1 PM every Monday and Thursday**. Men and women of all skill levels are welcome!

Lake Taxi Rides
10 AM to 5 PM daily May 20 - September 4. Contact the Marina Store at 209/962-8631 for details.

Monday Bridge at the Lake Lodge
All bridge players welcome! For more information contact: women call Norma Anderson at 209/962-0337; men call Bill Mingus at 209/962-4240.

Groveland Rotary and Soroptimist Clubs
Every Tuesday at the Country Club! For more information call 209/ 962-8638.

EVENTS

Upcoming Special Events are listed each month in the Calendar of Events section of the PML News.

PML Hit and Giggle Nine-Hole Golf Tournaments
Enjoy a fun nine-hole round of golf, a delicious dinner and special prizes. See the PML News for upcoming dates.

PML Flea Markets
Held at the PML Stables on May 20 and October 7. Buy or sell your treasures at this very popular event.

Memorial Day Celebration at the Stables
Saturday, May 27, 5 PM to 10 PM. Includes BBQ dinner, trail rides, pony rides, and live music.

Independence Day Weekend Celebration at the Stables
Sunday, July 2, 5 PM to 10 PM. Includes BBQ dinner, trail rides, pony rides, and music. See the PML News for details. Music by Keith Keenom and Mountain Fever.

Independence Day Weekend Fireworks Celebration
Don't miss the firework extravaganza set for **Saturday, July 1**. The action starts in the afternoon with a band, boat parade and as dusk falls over the lake, a fantastic Fireworks Show! Don't miss this event at the Marina.

Labor Day Celebration at the Stables
Saturday, September 2, 5 PM to 10 PM. Includes BBQ dinner, trail rides, pony rides, and live music.

NOTICE!! All Events, dates, times, rules and prices subject to change without notice. Watch for monthly updates in the PML News.
Get the PML News online at *www.pinemountainlake.com/pmlnews.html*.

CHILDREN'S ACTIVITIES & EVENTS

Little Wrangler Camp
Supervised by PML's professional Stables staff. This camp is the perfect way to introduce your child to the world of horses and the life of a "cowpoke" all in a friendly, safe environment. Camps consist of horse and stables care, fun and game activities and lunch. Camps run every Tuesday (ages 7-9) and Thursday (ages 10-13) 9 AM to 1 PM, June 13 - August 17. Cost is $35 per child, per camp. Limited to 10.

EVENTS

Fishing Days for Kids
Using their own gear, kids ages 7-15 sign up at the Marina for a supervised fishing boat trip from 6 AM to 9 AM. Maximum boat load is 6-8 kids for this learning experience. Learn fishing tips and safety while possibly catching one of our large fish, trout/bass. June 10, July 15 and August 19.

Swimming Lessons at the Pool
See swimming pool section for details.

Jr. Golf Clinics
See golf section for details.

Fishing Derby for Kid's of All Ages
Derby period from June 1, 2006 to August 31, 2006. Prizes for Longest/Heaviest Fish. $5 entry fee, two categories. Call the Marina Store at 209/962-8631 for details.

Holiday Activities at the Marina
Sand Castle Contest on 4th of July weekend, Sunday, July 2, 9 AM to 11 AM plus Fun and Games from 1 to 2 PM. Prizes awarded.
Family Fun and Games Labor Day weekend, Saturday September 2, 1 PM to 2 PM.

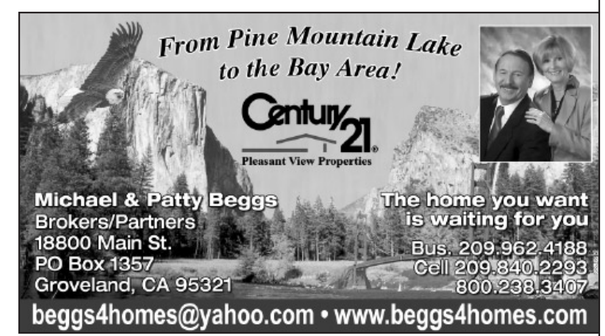

COUNTRY CLUB RESTAURANT AND LOUNGE

TOM DORSEY, C.C. MANAGER
209.962.8638

PINE MOUNTAIN LAKE COUNTRY CLUB

PMLCC presents fine dining under the management and direction of Country Club Manager Tom Dorsey and Chef Orpheus Brown. We offer a Continental Cuisine dinner with something for everyone's taste including: steaks, seafood, chicken, pasta, vegetarian, and a children's menu. Lunch is Charlie's Pub Grub with all the favorites, served with a smile. Sunday Brunch is exceptional and includes an omelet station. Come and dine on our terrace with unparalleled views of the Yosemite peaks and our beautiful golf course. ***We are here to serve you!***

COUNTRY CLUB RESTAURANT HOURS

MONDAY – WEDNESDAY	***CLOSED***
THURSDAY	***LUNCH 11 AM – 3 PM***
FRIDAY	***LUNCH 11 AM – 3 PM*** ***DINNER 5 PM – 9 PM***
SATURDAY	***BREAKFAST 8 AM – 11 AM*** ***LUNCH 11 AM – 3 PM*** ***DINNER 5 PM – 9 PM***
SUNDAY	***BRUNCH BUFFET 8 AM – 3 PM***

Microwave food available anytime from bar
Times subject to change without notice.

For information or reservations call 962-8638 (restaurant)
962-8636 (bar)

19TH HOLE LOUNGE (BAR) HOURS

MONDAY – THURSDAY	***11 AM – 6 PM***
FRIDAY	***11 AM – 10 PM****
SATURDAY	***9 AM – 10 PM****
SUNDAY	***9 AM – 6 PM***

** Lounge open late on nights with live entertainment*
Times subject to change without notice dependent on weather and patronage.

LIVE ENTERTAINMENT AT THE 19TH HOLE LOUNGE

ENJOY SUPERB LIVE ENTERTAINMENT IN THE LOUNGE AT THE PML COUNTRY CLUB

Check the Monthly PML News for specific times and dates

Sizzling Summer Nights

COME LAUGH THE NIGHT AWAY
AT THE PINE MOUNTAIN LAKE COUNTRY CLUB!
AN EVENING OF COMEDY WITH

DAVE GOODMAN

Saturday July 1 2006

6:00 PM Social Hour
7:00 PM Dinner

Seen on:
Eve at the Improv • A&E Comedy on the Road • Showtime Comedy Club Network • Trump's Castle • Atlantic City • Riviera Las Vegas Caesar's Tahoe • Sahara • Tropicana

Enjoy Dinner and the Show for only
$35.00 per person! • $15.00 Cover Charge (No Dinner)
MAKE YOUR RESERVATIONS AT 962-8638

HILLS BROTHERS BAND

COME OUT AND ENJOY THIS DYNAMIC 5-PIECE BAND PLAYING MUSIC TO DANCE BY!

Appearing in the 19TH Hole Lounge

Saturdays:
May 20 • June 10 • July 8
September 9 • October 28
November 11
and
Sunday December 31
for the New Year's Eve party!

Don't Miss This Great Band!

Watch the PML News for more exciting entertainment in the lounge!

FRIDAY & SATURDAY
JULY 21 & 22
8:00 PM TO MIDNIGHT

Captain & The Diva

KIRK & REBA COMPRISE THE BASIC DUO OF THIS OUTSTANDING BAND. THEY BEGAN PERFORMING TOGETHER 16 YEARS AGO ON THE NEVADA CASINO CIRCUIT. KIRK HAS PLAYED IN NUMEROUS ROCK BANDS INCLUDING SANTANA, THE CARPENTERS, AND BREAD. REBA HAS SUNG IN WASHINGTON D.C. CLUBS AND AT THE KENNEDY AND LINCOLN CENTERS.

NO COVER CHARGE

CALL THE COUNTRY CLUB FOR MORE DETAILS!

COUNTRY CLUB RESTAURANT AND LOUNGE

COUNTRY CLUB SPECIAL EVENTS 2006

MAY

6	Saturday	Karaoke at the 19th Hole Lounge 8 PM
10	Wednesday	Tuolumne County Volunteer Appreciation Lunch
11	Thursday	PML 9-Hole Ladies Golf Club Lunch
13	Saturday	Live Entertainment 19th Hole Lounge 8 PM
14	Sunday	**Mother's Day Brunch** 9 AM – 2 PM
18	Thursday	PML Ladies 18-Hole Golf Club Handicap Tournament Lunch
19	Friday	Southern Valley Seniors Golf Club Breakfast & Lunch
20	Saturday	Hills Brothers Band at the 19th Hole Lounge 8 PM
25	Thursday	Super Seniors Golf Club Breakfast
25	Thursday	R.O.O.F.B.B. Bingo Night 7-9 PM
26	Friday	Live Entertainment – ***Spaceheaters Band*** 8 PM - Midnight
26–28	Friday–Sunday	**MEMORIAL WEEKEND** – ***Regular Restaurant Hours and Menus*** – Call for reservations

JUNE

1	Thursday	PML 9-Hole Ladies Golf Club Team Play Lunch
3	Saturday	Live Entertainment – ***Captain and the Diva*** 8 PM - Midnight
4	Sunday	PML Men's Club "Net Championship" breakfast
10	Saturday	Live Entertainment – ***Hills Brothers Band*** 8 PM - Midnight
13	Tuesday	PML Racquet Club Dinner
16	Friday	Hetch Hetchy Board of Realtors Golf Tournament and Dinner
18	Sunday	**Father's Day Brunch** 8 AM - 3 PM
21	Wednesday	PML Ladies 18-Hole Golf Club ***Pine Tree Invitational***
22	Thursday	Pine Tree Invitational Dinner
23	Friday	Pine Tree Invitational Lunch and Awards
24	Saturday	Live Entertainment 19th Hole Lounge 8 PM
29	Thursday	PML Ladies 18-Hole Golf Club "Invites the Men" Dinner

JULY

1	Saturday	Live Entertainment – **Dave Goodman Comedy Night** – Dinner & Show (see ad)
30-2	Friday–Sunday	**INDEPENDENCE DAY WEEKEND** – ***Regular Restaurant Hours and Menus*** – Call for reservations
8	Saturday	Live Entertainment – ***Hills Brothers Band*** 8 PM - Midnight
13	Thursday	PML 9-Hole Ladies Golf Club Lunch
15	Saturday	Live Entertainment 19th Hole Lounge 8 PM
20	Thursday	**MOTHERLODE GOLF INVITATIONAL**
21	Friday	**MOTHERLODE GOLF INVITATIONAL**
21	Friday	Live Entertainment – ***Captain and the Diva***
22	Saturday	**MOTHERLODE GOLF INVITATIONAL**
22	Saturday	Live Entertainment – ***Captain and the Diva***
22	Saturday	Restaurant Closed for a la carte dinner Saturday Night
27	Thursday	PML Ladies 18-Hole Golf Club "Charity Day" Lunch
27	Thursday	R.O.O.F.B.B. Bingo Night 7-9 PM
28	Friday	Southern Valley Seniors Golf Club Breakfast & Lunch
29	Saturday	Live Entertainment 19th Hole Lounge 8 PM

AUGUST

5	Saturday	Live Entertainment 19th Hole Lounge 8 PM
10	Thursday	PML Ladies 18-Hole Golf Club "Birds & Butterflies" Lunch
12	Saturday	Live Entertainment 19th Hole Lounge 8 PM
17	Thursday	PML Ladies 18-Hole Golf Club "Team Play" Lunch
19	Saturday	Live Entertainment 19th Hole Lounge 8 PM
26	Saturday	Live Entertainment 19th Hole Lounge 8 PM
27	Sunday	PML Mens "Club Championship" Lunch

SEPTEMBER

2	Saturday	Live Entertainment 19th Hole Lounge 8 PM
1–3	Friday–Sunday	**LABOR DAY WEEKEND** – ***Regular Restaurant Hours and Menus*** – Call for reservations
6	Wednesday	PML Ladies Club "Home Tour" Luncheon
9	Saturday	R.O.O.F.B.B. "Rumble in the Jungle"
9	Saturday	Live Entertainment – ***Hills Brothers Band*** 8 PM – Midnight
11	Monday	**MONDAY NIGHT FOOTBALL** begins – ***Dinner and game in the 19th Hole Lounge***
12	Tuesday	PML Racquet Club Dinner
14	Thursday	PML 9-Hole Ladies Golf Club Lunch
16	Saturday	Live Entertainment 19th Hole Lounge 8 PM
21	Thursday	PML 18-Hole Ladies Golf "Club Championship" Lunch
23	Saturday	PML Men's Club Tournament Breakfast
28	Thursday	R.O.O.F.B.B. Bingo Night 7-9 PM
30	Saturday	Live Entertainment 19th Hole Lounge 8 PM

OCTOBER

7	Saturday	Live Entertainment 19th Hole Lounge 8 PM
14	Saturday	PML Men's Club "Italian Open" Dinner
14	Saturday	Live Entertainment 19th Hole Lounge 8 PM
16	Monday	PML 18-Hole Ladies Golf Club "Open Day" Breakfast & Lunch
19	Thursday	PML 18-Hole Ladies Golf Club "Home & Home" Lunch
21	Saturday	Live Entertainment 19th Hole Lounge 8 PM
26	Thursday	PML 18-Hole Ladies Golf Club Halloween Party Lunch
28	Saturday	**HALLOWEEN COSTUME PARTY AND DANCE** – ***Hills Brothers Band***

NOVEMBER

4	Saturday	Live Entertainment 19th Hole Lounge 8 PM
11	Saturday	PML Men's Club "Turkey Shoot" Breakfast
11	Saturday	Live Entertainment – Hills Brothers Band
18	Saturday	Live Entertainment 19th Hole Lounge 8 PM
23	Thursday	**THANKSGIVING DAY BUFFET**
24–26	Friday–Sunday	**THANKSGIVING WEEKEND** – ***Regular Restaurant Hours and Menus*** – Call for reservations
25	Saturday	Live Entertainment 19th Hole Lounge 8 PM

DECEMBER

2	Saturday	Live Entertainment 19th Hole Lounge 8 PM
7	Thursday	PML 9-Hole Ladies Golf Club Christmas Lunch
9	Saturday	Live Entertainment 19th Hole Lounge 8 PM
16	Saturday	PML Racquet Club Christmas Dinner
16	Saturday	Live Entertainment 19th Hole Lounge 8 PM
23	Saturday	Live Entertainment 19th Hole Lounge 8 PM
24	Sunday	Sunday Brunch 8 AM - 3 PM
25	Monday	**CHRISTMAS DAY** – ***Closed***
31	Sunday	**NEW YEAR'S EVE DINNER PARTY** – ***Hills Brothers Band***

CHEF'S TABLE AT THE PML COUNTRY CLUB

PERFECT FOR SPECIALS OCCASIONS
CALL TO BOOK A DATE FOR PARTIES OF 4 TO 14
209.962.8638

MONDAY NIGHT FOOTBALL AT THE 19TH HOLE LOUNGE

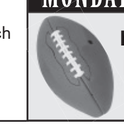

MONDAYS Sponsored by the R.O.O.F.B.B. Enjoy a large variety of food and drink specials during each Monday Night Football game and the Super Bowl!

GOLF

CHRIS BORREGO, PGA HEAD GOLF PRO
GOLF SHOP: 209.962.8620

PINE MOUNTAIN LAKE GOLF COURSE IS OPEN 7 DAYS A WEEK

Pine Mountain Lake Golf Course, one of the Top 15 *"Best Courses to Play in Northern California,"* is available for public play and tournaments. Our challenging 18-hole, 6,382 yard, par 70 course offers you breathtaking views of the majestic mountain peaks of Yosemite as it winds through picturesque oaks and pines. The course, designed by William F. Bell, opened in 1969 and is always in excellent condition.

2006 PINE MOUNTAIN LAKE GOLF FEES

		9 HOLE	18 HOLE	TWILIGHT*
PROPERTY OWNER	Monday - Sunday	$14	$23	$17
	Cart	$5	$8	$8
GUESTS (CART MANDATORY BEFORE TWILIGHT)	Monday - Sunday	$32	$54	$29
	Cart	Included	Included	$11
PUBLIC (CART MANDATORY BEFORE TWILIGHT)	Monday - Friday	$38	$64	$32
	Cart	Included	Included	$13
JUNIORS (RATES BEGIN AT TWILIGHT)	Property Owner	–	–	$6
	Guest/Public	–	–	$12
CARTS ARE MANDATORY FOR ALL GOLFERS ON MAJOR HOLIDAY WEEKENDS UNTIL TWILIGHT				
CLUB RENTALS		$15	$20	$20
PULL CART RENTALS		$2.50	$4	$4

*Twilight begins at 2 PM, 3 PM or 4 PM depending on the season. Please call the PML Golf Pro Shop at 209/962-8620 for details.

★★★★1/2 "Best Places to Play" –*Golf Digest*

TEE TIME RESERVATIONS

PROPERTY OWNERS can reserve tee times up to 14 days in advance, beginning at 7 AM, March 13 through November 13. Tee time reservations on major holiday weekends (Memorial Day, July 4 and Labor Day) are taken for all days of the weekend 14 days in advance. Reservations will be limited to one (1) tee time per day during major holiday weekends. Property owners may request one (1) additional tee time 10 days in advance.
GUESTS In order to obtain guest rate the reservation must be made by a property owner either in person or by phone. Property owners may make tee times for their guests two (2) weeks in advance.
PUBLIC can make reservations 10 days in advance, beginning at 7 AM, March 13 through November 13.

DRESS CODE

MEN Collared shirts, no blue jeans or blue jean shorts, swim trunks or sweat pants.
WOMEN No tank tops; blouses must have 4" strap. No blue jeans, blue jean shorts, short shorts or swim suits.

DRIVING RANGE

Tokens are available at the PML Golf Pro Shop or the Snack Shack. Tokens are $2.50 each or 4 for $8. One token= 25-30 balls.

CLINICS & LESSONS

JUNIOR GOLF CLINICS

Clinic Dates: July 5, 6 & 7, July 26, 27 & 28 and August 9, 10 & 11
Beginning and intermediate clinics for children ages 8-17
$30 per child for each 3 day clinic
Beginning Clinic 10:00 - 11:30 AM each day
Intermediate Clinic 12:00 - 1:30 PM each day
Class sizes are limited. Please sign up in advance at the PML Golf Shop or call **209.962.8620** for applications.

GOLF LESSONS AND CLUB FITTING

Chris Borrego
PGA Head Golf Professional
Titleist Custom Fitting Professional
$50 per lesson
$250 per series of 8 lessons

Tony Murphy ***The Golf Doctor***
PGA Ass't Golf Professional
Titleist Custom Fitting Professional
$50 per lesson
$250 per series of 8 lessons

PRIVATE & GROUP LESSONS AVAILABLE

MEMBERSHIPS AND BENEFITS

Annual Golf Memberships, Golf Club Storage, and Lockers are available to Pine Mountain Lake Property Owners. Please contact the PML Golf Pro Shop at 209.962-8620 for more information.

SUMMER HOURS
7 AM – 7 PM

THE GOLF SHOP
AT THE PINE MOUNTAIN LAKE COUNTRY CLUB

WINTER HOURS
7 AM – 5 PM

WE PROUDLY OFFER
Nike • Ashworth • Liz Golf • Fairway Outfitters • Dockers Tour • Antigua
Titleist • Cobra • FootJoy • Precept • US Kids Golf • Slazenger

GIFT CERTIFICATES AVAILABLE

We carry a large selection of PML Logo items.
Swing into the Golf Shop for a full range of golf equipment and apparel!

PML GOLF COURSE SNACK SHACK

SNACK SHACK MENU

SANDWICHES

Hot Dog	$3.50
Polish Dog	$3.75
Hamburger	
Sub Sandwich	$4.50
Breakfast Burrito	$3.75
Box Lunch – Hot Dog or Sandwich with chips, dessert & Soft Drink	$6.25
With Cookie (Add)	$0.50
With Sub Sandwich (Add)	$0.75
With 20 oz. Drink (Add)	$0.50
With Gatorade (Add)	$1.00
With Beer (Add)	$1.25

SNACK ITEMS

Chips or Candy Bar	$1.00
Sun Chips	$1.25
Boiled Egg	$0.50
Power Bar	$2.50
Cookies	$1.25
Low Carb Snack Bars	$3.75
Danish	$1.50
Muffin	$2.00

SOUPS

Small Soup	$2.75
Large Soup	$3.50
Small Chili	$3.25
Large Chili	$3.75

SOFT DRINKS

20 oz. Water	$1.25
12 oz. Coffee, Tea or Lemonade	$1.25
Hot Cocoa	$1.25
20 oz. Drinks	$1.75
Sobe Green Tea	$2.25
Gatorade	$2.25
Kid's Gatorade	$1.50

All Star Flavors: Strawberry, Berry, Pink Lemonade and Mango Madness

BEER

Domestic	$2.50
Domestic 6/pack	$12.00
Imported	$3.50
Imported 6/pack	$18.00

HARD LIQUOR

Mini Liquor w/ Mix	$4.50
Mini Liquor NO Mix	$3.50
Well Drinks	$2.75
Brandy & Coffee	$2.00
Vodka or Gin & Tonic	$2.00
Bloody Mary	$3.25
Schnapps & Hot Cocoa	$3.50
Hot Cocoa & Brandy	$2.75

We ID. Must be 21 years old with proof of age to purchase alcohol.

When You Are Looking to Buy or Sell a House
Experience & Service Counts - How Does
28 Years In Pine Mountain Lake Real Estate Sound?!

Lynn Bonander
lynnb@goldrush.com

See All Our Listings
And
Virtual Tours
www.homesinpml.com
Www.lynnbonander.com
Or Come See Me
In Person
At the Corner of
Highway 120 & Ferretti Rd.
By The Main Street Market

REALTY WORLD®
209-962-7156
800-400-7657 - CA

Specializing in Pine Mountain Lake Real Estate

MAKE PINE MTN LAKE / GROVELAND YOUR HOME...

JUNE DEE
c21dee@yahoo.com
209-962-5190

Go to *junedee4homes.com* for virtual tours and to view listings

Century 21
Pleasant View Properties
18800 MAIN ST. PO BOX 1357
GROVELAND CA 95321

TENNIS

RESERVATIONS: 209.962.8615

COURT LOCATIONS

Courts 1-4 are on Pine Mountain Drive located between Boitano Road and Crescent Way. Courts 5 & 6 are on Mueller Drive (Country Club area).

TENNIS FEES 2006

All players must display their valid tennis pass while playing. You may purchase your annual tennis pass at the Association Office. Daily and monthly passes are on sale at the Main Gate Department of Safety office only. **Tennis passes are not available at the tennis courts.**

Property owner

Annual single rate	$100 per year
(Includes members' children or dependents through age 18)	
Monthly rate	$30 per month
Daily rate	$5 per day
Daily rate for property owners' relatives through age 18 (i.e. grandchildren, nephew)	$1 per day

Property owners may invite guests to play at property owner rates. Property owner must make the reservation for their guests either in person or over the phone with a PMLA pin number in order to obtain this rate for their guest.

Guest/Renter

Annual single rate	$135 per year
(Includes members' children or dependents through age 18)	
Monthly rate	$40 per month
Daily rate	$12 per day

RESERVATIONS

For advance reservations call PML Department of Safety 209/962-8615, 24 hours a day, seven days a week. Reservations may be made up to seven days in advance but cannot be made on the day of play (you must sign up at the courts). Reservations and sign-ups are limited to one hour for singles, two hours for doubles, per day. Sign-up sheets will be posted daily at each court location and will show reserved time. All players must be listed on the sign-up sheet before play begins. Reservations will be forfeited if players are more than ten minutes late.

GENERAL RULES

All players must have a valid tennis pass. Non-marking tennis shoes only. Appropriate tennis attire must be worn at all times. No food or drink other than water inside the courts. No glass containers allowed. Courts are limited to tennis play only.

PML RACQUET CLUB PRIORITY TIMES (except holidays)

SUMMER		
Monday Drop-in	8 AM to 10 AM	Courts 3 & 4
Wednesday Ladies Day	8 AM to 10 AM	Courts 1-4
Thursday Men's Day	8 AM to 10 AM	Courts 1-5
Friday Hit and Giggle	8 AM to 10 AM	Courts 5 & 6
WINTER		
Monday Drop-in	9 AM to 11 AM	Courts 3 & 4
Wednesday Ladies Day	9 AM to 11 AM	Courts 1-4
Thursday Men's Day	9 AM to 11 AM	Courts 1-5
Friday Hit and Giggle	9 AM to 11 AM	Courts 5 & 6

2006 RACQUET CLUB TENNIS ACTIVITIES SCHEDULE

For info contact the Racquet Club President, *Mark Nouillan* at 209/962-5492.

CINCO DE MAYO TOURNAMENT – May 5

DAVIS CUP TOURNAMENT – June 17

MIXED DOUBLES CHAMPIONSHIPS – September 9

DOUBLES CHAMPIONSHIPS – September 23

TUESDAY BBQ SOCIALS – June, July & August

Hotel Charlotte
Where Folks have Fun!

Hotel, Restaurant & Bar

Cozy lodging, Good Food & Spirits
· Free Internet computer & WiFi
· Downtown Groveland location
· Great rates, breakfast included

Reservations: 209-962-6455

Dinners Thur-Sun, 5:30-9:00 pm

Café Charlotte
18736 Main St.
Groveland, CA
209-962-6455

Appetizers
Fresh Clams · Calamari · More! $5.95-$8.95

Soup & Salads
Home Made Soup Cup $3.50 Bowl $5.50
Caesar Salad · Greek Salad $6.95-$7.95
· with grilled chicken breast add $3.00

Kid Pleasing Portions
Meatball Pasta · Chicken Fingers $5.95

Pastas & Vegetarian Selections
Sicilian Pasta · Pesto Farfalle · Lasagna
Linguini Marinara · Stuffed Portabello Cap
Fresh Clams over Linguini · $9.95 to $13.95

Main Courses
Chicken Galore! Cacciatore · Argentine
Jerusalem · Florentine · Marsala $12.95

Marsala Pork	$12.95
Charlotte's "Stake"	$14.95
New York Strip Steak	$18.95
Filet Mignon	$22.95
Mixed Grill	$19.95
Jumbo Prawns	$19.95
Fish of the Day	Market price

Home Made Desserts $5.45

Menu choices & prices subject to change
Reservations Encouraged

www.HotelCharlotte.com

VACATION RENTALS

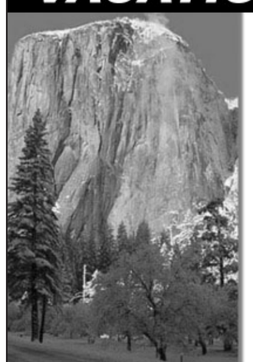

View interior and exterior pictures of all our properties and current/future availability calendars. Enjoy the *EASE* of booking your next stay at Pine Mountain Lake with our *On-Line Reservation Program.*

Open 7 days a week for your convenience
Reservation Specialists:
Tracy Billeb•Tish Fulton•Blythe Blakeley
Toll Free 877-962-7180

RE/MAX

RE/MAX Yosemite Gold 18583 Highway 120
PO Box 808
Groveland, CA 95321

WWW.YOSEMITEGOLDVACATIONS.COM

CAMPGROUND

DEPARTMENT OF SAFETY
209.962.8615

The campground facility is operated by Pine Mountain Lake. Sites are available for PML property owners, guests, and the public. The campground is located off of Ferretti Road, between Mueller Drive and Cottonwood Street, and is open seven days a week.

FACILITIES

- 23 campsites, each with cooking fireplaces and picnic bench
- 10 RV hook-up sites, each with power and water (dump site on location, contact the Main Gate Department of Safety at 209/962-8615 for access)
- 2 restrooms, each with running water, one with hot showers
- Horseshoe pits and hiking trails

RESERVATIONS

Reservations should be made in advance by writing to PMLA Department of Safety, 19228 Pine Mountain Drive, Groveland CA. 95321. Please indicate (1) Name and Address, (2) Unit and Lot number (if applicable), (3) Date of arrival and departure, (4) Number of people and, (5) Size of vehicle and/or tent. If you wish to make a reservation, you must pay in advance. No credit cards please.

Maximum campsite stay is 14 days.

You must cancel your reservations 48 hours in advance to receive a refund.

PUBLIC USE

- The Campground is open to the public seven days a week with first priority to property owners and guests of property owners
- Additional fee for use of Pine Mountain Lake amenities. See the Main Gate Department of Safety for details
- All PMLA rules and regulations must be observed
- Stay shall be limited to 14 days within any 31 day period

2006 CAMPGROUND FEES

	REGULAR SPACE	RV HOOK-UP
Property Owners:	$11 per night $50 per week $200 per month	$17 per night $90 per week $330 per month
Guests and Public:	$15 per night $85 per week	$25 per night $135 per week
Additional camper charge (after 4 per site)		$3 per person
Non-camper dump station use		$10 per use

RULES AND REGULATIONS

- Additional charge for more than four (4) persons per space.
- **DOGS ARE TO BE KEPT ON LEASHES.** No vicious or noisy animals will be tolerated.
- Except to enter and exit only, motorcycles and other all terrain type motor vehicles will be prohibited in the campgrounds and trails.
- Check-in is 8 AM, check-out is 10 AM.
  QUIET TIME BEGINS AT 10 PM.
- All generators are specifically prohibited.
- **GROUND FIRES ARE PROHIBITED.** Fires must be confined to designated barbecue pits. Please put out your barbecue fire before leaving.
- Electric cords and water hoses may never be connected to bathrooms.
- No washing of dishes in bathroom sinks.
- Use dumpsters for your trash.
- Please do not put your cigarette butts out on the ground.
- Fireworks are prohibited.
- Hunting is illegal in Pine Mountain Lake. Loaded firearms are prohibited.
- **PLEASE KEEP CAMPSITES NEAT AND CLEAN.**
  Check prior to vacating.
- Long term campground use for property owners building a home only. (Plans must be submitted and approved by the E.C.C.)
- PMLA is not responsible for loss or damage of camper property.
- For emergencies, please dial 911.

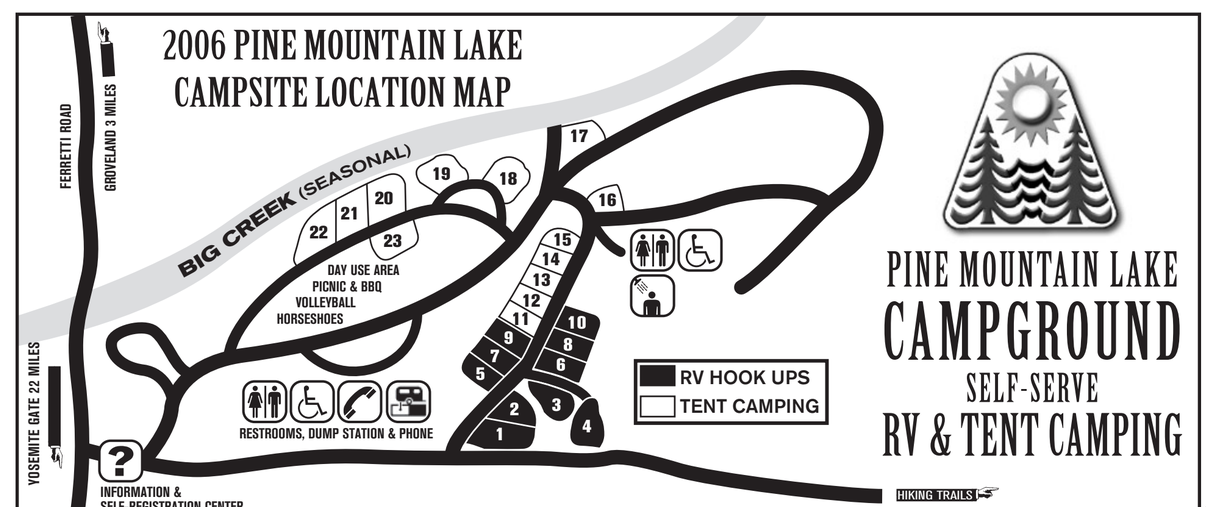

PINE MOUNTAIN LAKE MAP

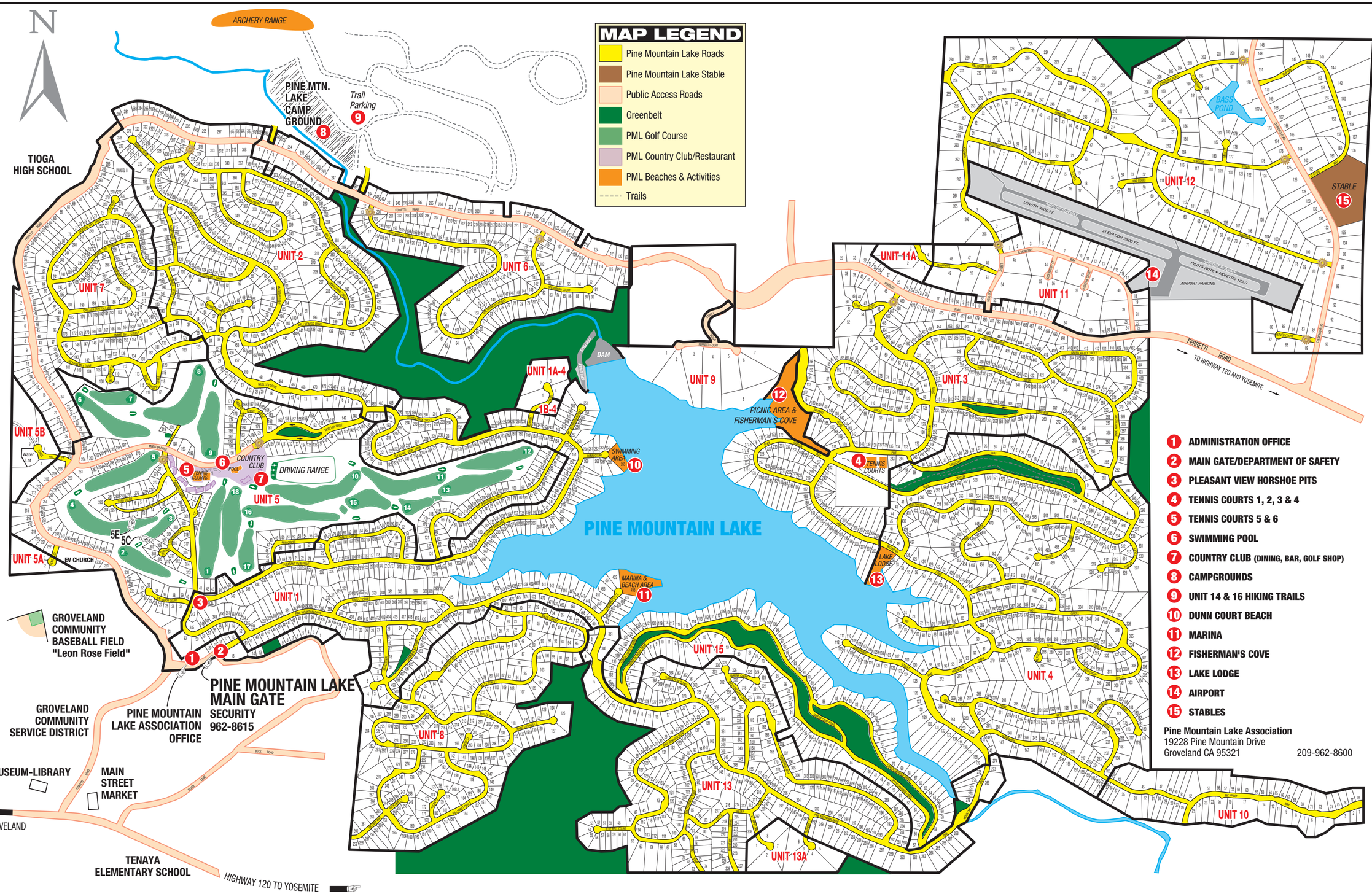

HIKING AND WALKING TRAILS

PINE MOUNTAIN LAKE RECREATION & TRAIL AREA (Units 14 & 16)
Units 14 & 16 are home to Pine Mountain Lake's Hiking Trails and Archery Range and are available to all property owners, renters and guests. **Hours of use for trails are from 7 AM to dusk.** Please follow all posted rules.

HIKING TRAIL NOTES

1. **PEDESTRIAN & EQUESTRIAN USE ONLY**
   (No vehicles of any type except to Archery Range.)
2. **STAY ON TRAILS**
3. **DO NOT LITTER**
4. **DOGS ON LEASH ONLY**
5. **OBEY PROPERTY LINES**
6. **CARRY WATER**
7. **NO CAMPFIRES**

ARCHERY RANGE INFORMATION

Check out Pine Mountain Lake's Archery Range! The Archery Range is located one mile from the trailhead in Units 14 & 16. The Archery Range now has yardage markers, bow hangers, targets and picnic area. You may drive your vehicle to the Range during daylight hours. Please use caution while driving. Dirt roads can be slick and hikers have the right of way.

HIKING TRAILS AND ARCHERY RANGE MAP

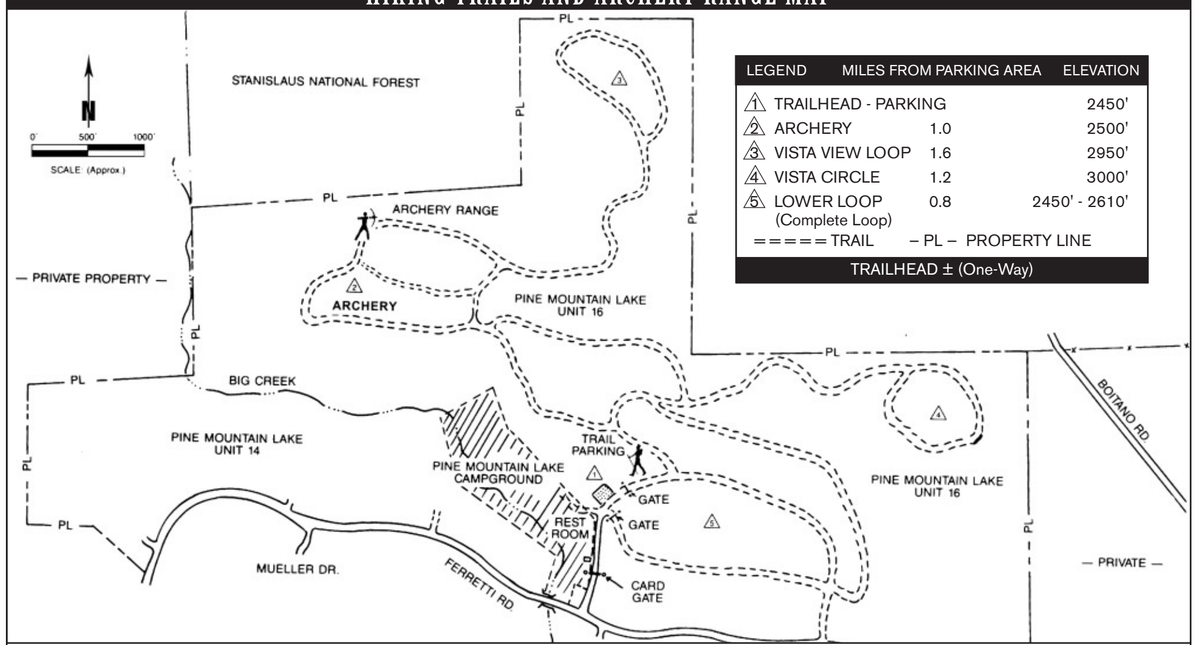

LEGEND	MILES FROM PARKING AREA	ELEVATION
1 TRAILHEAD - PARKING		2450'
2 ARCHERY	1.0	2500'
3 VISTA VIEW LOOP	1.6	2950'
4 VISTA CIRCLE	1.2	3000'
5 LOWER LOOP (Complete Loop)	0.8	2450' - 2610'

===== TRAIL – PL – PROPERTY LINE

TRAILHEAD ± (One-Way)

PINE MOUNTAIN LAKE GREEN BELT HIKING TRAIL (Units 3 & 4)
Trailhead starts at Fisherman's Cove located off Pine Mountain Drive on Boitano Road in Unit 3.

HIKING TRAIL NOTES

1. **STAY ON TRAILS**
2. **DO NOT LITTER**
3. **DOGS ON LEASH ONLY**
4. **OBEY PROPERTY LINES**

GREEN BELT HIKING TRAIL MAP

Over 20 interpretive nature signs detailing our native plant life have been installed along the trail!

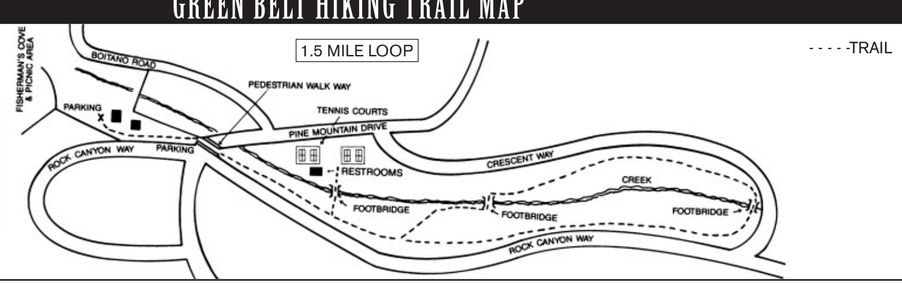

COME SOAR WITH US!
Century 21®
Pleasant View Properties
EACH OFFICE IS INDEPENDENTLY OWNED & OPERATED
18800 Main St.
PO Box 1357
Groveland, CA 95321
209.962.7372
866-350-7372
c21pleasantview.com
Notaries on staff • We Market Your Home In The Bay Area. Call For Your Personalized Marketing Plan.

BUY & SELL WITH THE BEST...
or deal with the rest!
COLDWELL BANKER
MOUNTAIN LEISURE PROPERTIES
Bus: (209)962-1122
Res: (209)962-0323
Fax: (209)962-6668
E-mail: jnagle@mlode.com

CB INTERNATIONAL President's Elite 2005 & 2006
H.H.A.O.R. Top Producer 2005 & 2006
CBMLP Top Selling Agent 2002
H.H.A.O.R. Co-Realtor of the Year 2002
JAMES (Jim) NAGLE, Realtor®
SELLERS: Over 90% of all listings SOLD in 2005.
WHY? FULL TIME REALTOR.
Dedicated/sensitive representation of the Seller's listing.
Priced right to sell. Prime Internet and newspaper advertising.
Virtual Tours of the listing of Land or Home at www.mtnleisure.com
BUYERS: If available, I'll find you the home you ask for, find your special requests and stay within your price guidelines.
I will be prepared and here when you arrive. I will show you what you ask for. I will be here after your purchase and, above all, I will answer or find out the answers to your questions.
I offer full and comfortable service to my buyers.
Call Me! (800) 659-5263 Ext. 122

REALTY WORLD BROKER NETWORK
PINE MOUNTAIN LAKE REALTY
We specialize in the sales of HOMES, LOTS & ACREAGE
We are always here to help you!
9 am - 5 pm • 7 days a week
REALTY WORLD/PINE MOUNTAIN LAKE REALTY
209/962-7156 or 800/400-7657
Website: ww.pmlr.com • E-mail: tbruce@pmlr.com
The Right Agent Makes All the Difference in the World

INDEPENDENCE DAY FIREWORKS – INFORMATION AND TIPS

1. Observe "**NO PARKING**" signs. Violator's car will be towed at their expense (***Cash Only!***).
2. Stay to the sides of the roads when walking so as not to block traffic or emergency vehicles.
3. ***DO*** take advantage of riding the shuttle buses and water taxi's. They run all day until after the fireworks display.
   (See PML News for pick up/drop off locations).
4. On Saturday July 1st wristbands ***MUST*** be worn for entry to the Main Marina. You may purchase them at Main Marina Gate, on Water Taxis or on Shuttle Buses or at the Main Administration Office. Wristbands are $5.00 per person and children 8 years and under are $1.00 each.
5. Cooperate with the "**No Smoking**" and "**No Pets**" resolution for the Marina.
6. Be respectful of Private Property and ***DO NOT*** trespass!
7. Dispose of litter in proper receptacles provided.
8. ***Dunn Court Beach*** will be ***CLOSED*** all day for the July 1st fireworks display.
9. ***Dunn Court Beach*** – ALL boats ***MUST*** be removed from beach by noon, Thursday, June 29th.
10. ***Fisherman's Cove*** – No swimming is allowed in this area at any time.
11. Please be patient and kind to your fellow members and guests, and enjoy the fireworks.

GET MORE INFO AT: WWW. PINEMOUNTAINLAKE.COM

STABLES

LESTER SCOFIELD, MANAGER
209.962.8667

Our full service Stables offers trail rides, special excursions, western riding lessons, play days, horse shows, children's horse camps, along with total care stalls, corrals and paddock rentals for your horse. A riding arena, exercise ring and a large picnic area and barbecue area are also available. The Stables is located in unit 12, on the corner of Clements and Clifton Way.
OPEN TO THE PUBLIC.

2006 STABLES BOARDING FEES

	Stall	Paddock
Property Owner (full care)	$215	$190
Overnight fee (per day)	N/A	$10

STABLES PICNIC AREA RENTAL

$100 Refundable cleaning deposit

Commercial Activity (fund raising, etc.)	$150 per event
Property Owners and Organized Groups	$75 per event

GUIDED TRAIL RIDES – AVAILABLE EVERY DAY

Safety equipment provided. Ages seven and up. Advanced reservations recommended.

WEEKDAYS, WEEKENDS & HOLIDAYS

1 hour	*2 hours*
$35	$65

SPECIAL RIVER EXCURSIONS, FISHING TRIPS ETC.

Enjoy a variety of unique *"theme"* trail rides. Watch the *PML News* for details or contact the Stables Manager.

LITTLE WRANGLER CAMP

Supervised by PML's professional Stables staff. This camp is the perfect way to introduce your child to the world of horses and the life of a "cowpoke" all in a friendly, safe environment. Camps consist of horse and stables care, fun and game activities and lunch. Camps run every Tuesday (ages 7-9) and Thursday (ages 10-13) 9 AM to 1 PM, June 13 - August 17. Cost is $35 per child, per camp. Limited to 10.

SPECIAL EVENTS

Memorial Day Celebration Round-up – Saturday, May 29
Short Trail Rides, BBQ Dinner, Pony Rides, and Live Music. Sponsored by the Groveland Kiwanis Club.

Independence Day Weekend Celebration Round-up – Sunday, July 2
Short Trail Rides, BBQ Dinner, Pony Rides, and Music by Keith Keenom. Sponsored by the Country Mountain Riders.

Labor Day Celebration Round-up – Saturday, September 2
Short Trail Rides, BBQ Dinner, Pony Rides, and Live Music. Sponsored by the Tenaya Parents Pre-School.

2006 BBQ & Dinner-Dance Roundups!

Enjoy a BBQ Dinner, Pony rides,
Short Trail Rides, Live Music, and More!

Memorial Day Weekend ◆ Saturday, May 29
Independence Day Weekend ◆ Sunday, July 2
Labor Day Weekend ◆ Saturday, September 2

Purchase dinner tickets at the Stables

PINE MOUNTAIN LAKE'S

FLEA MARKET

AT THE PML STABLES

SATURDAY, MAY 20 & OCTOBER 7

8:00 A.M. TO 1:00 P.M.

**PROPERTY OWNERS MAY RENT A SPACE FOR ONLY $5.00!
BREAKFAST & LUNCH WILL BE AVAILABLE AT
FLEA MARKET PRICES!**

- **SPACES ARE FIRST COME FIRST SERVE ON THE DAY OF EVENT.**
- **PLEASE BRING YOUR OWN TABLES, TARPS, BLANKETS, ETC.**
- **SPACE SET-UP STARTS AT 7:00 A.M.**

**FOR FURTHER INFORMATION CONTACT
THE ASSOCIATION OFFICE AT 962-8600**

AIRPORT

OWNED & OPERATED BY TUOLUMNE COUNTY
PAY PHONE: 209.962.8966

The airport is located in Unit 12 on Elderberry Way. Facilities on site include: fueling, parking and a coffee shop/restaurant.

LOCATION: North Latitude 37, 51' 45", West Longitude 120, 10' 40"

ELEVATION: 2933 feet above sea level.

RUNWAY: 27/09, 3,625 feet long. Surface is asphalt. Right traffic runway 27, avoid overflying lake.

TAXIWAY: 3,600 feet long, paved.

LIGHTS: Runway and rotating beacon, VASI - Runway 09, PAPI - Runway 27

TIE DOWN AREA: Paved, approximately 54 tiedowns, transient tie downs available on west side of ramp south of fuel pumps. Overnight fees: $4 single; $8 twin.

UNICOM: 122.9

FROM VORS:	FREQ.	RADIAL	DME MILES
Modesto VOR (MOD)	114.6	052°	40
Merced area El Nido VOR (HYP)	114.2	001°	40
Stockton area Linden VOR (LIN)	114.8	092°	40

NOTE: Noise sensitive area. Avoid flying over lake.

"I can help you get the home of your dreams"

Best Rates in 40 Years!
Over 50 Lenders
New Purchase & Refinances

CA Real Estate Broker Dept of Real Estate DRE#01198434

Associated Mortgage Group
18800 Main Street
Groveland CA 95321
Direct: 209-962-4186
888-869-0663
Cell: 209-770-4186
Email: CEV2104@aol.com

DON'T LET BUYING OR SELLING A HOME TURN YOUR LIFE UPSIDE DOWN

www.mypinemountainlake.com

Ron Connick Linda Willhite

SOLD
SUGAR PINE REALTY
GMAC Real Estate
209-962-7765
18727 Main Street
P.O. Box 792
Groveland, CA 95321
PREMIER SERVICE®

We'll be with you every step of the way

FALL IN LOVE
WITH PINE MOUNTAIN LAKE
COME & LIVE THE EXPERIENCE!!

MICHELLE R. PERREIRA
REALTOR

Century 21
Pleasant View Properties

CALL MICHELLE AT:
209-962-6361
18800 MAIN STREET
GROVELAND CA

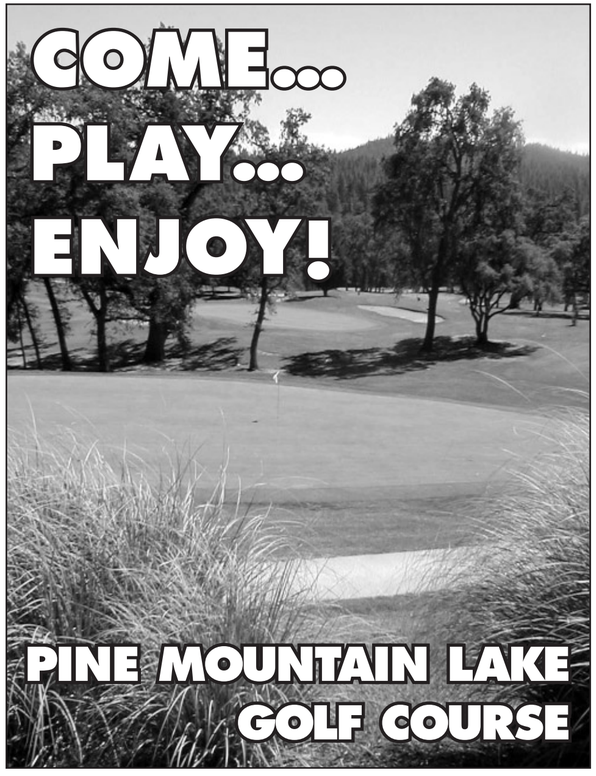

Wedding Receptions & Ceremonies ∗ Bridal Showers
Rehearsal Dinners ∗ Family Reunions ∗ Anniversary Parties

Our Country Club Manager, ***Tom Dorsey***, and Chef, ***Orpheus Brown***, are ready to help you plan the event that's perfect for you. Indulge yourself. Relax, enjoy and celebrate while our staff takes care of every detail. Our two facilities can each accommodate up to 200 guests. And it's easy to take care of out-of-town family and guests with the large selection of nearby affordable lodging. **Call 209/962-8638 for details!**

MARINA

BARBARA BARNES, MARINA MANAGER
209.962.8631

Boat registration, launching, docking, boat rentals, waterski sign-ups, fishing licenses, marina entrance, beach security and gas dock are all controlled from the Marina Store. ***NO ONE UNDER THE AGE OF 16 IS PERMITTED IN THE MARINA UNLESS ACCOMPANIED BY AN ADULT.***

2006 MARINA STORE HOURS

Store is open seven days a week

May 1 to May 19 (limited hours)	10 AM to 2 PM
May 20 through September 4	7 AM to 6 PM
Gas Dock Hours	7 AM to 5:30 PM

BOAT REGISTRATION

PML Boat registration is required on all hard type boats, canoes, etc. and anything with a motor, including Trolling motors. To register your boat you must have ***in your possession***: Property owners control card, picture ID, insurance papers with $300,000 liability listed, DMV registration and DMV sticker number. All items must be in hand to register your vessel. **NO EXCEPTIONS!** Register your boat at the Main Gate Department of Safety during the Marina Store off season.

2006 BOAT REGISTRATION FEES

Registration fees are based on the calendar year and are non-refundable.

Power Boats 150 HP and above	$80 per year	$15 per day
Power Boats 100-149 HP	$75 per year	$20 per day
Power Boats 50-99 HP	$70 per year	$20 per day
Power Boats Less than 50 HP	$65 per year	$20 per day
Electric Boats	$60 per year	$15 per day
Sail Boats	$50 per year	$15 per day
Paddle Boats, Rowboats, Canoes, Kayaks	$40 per year	$15 per day
Windsurfers	$35 per year	$15 per day

BOAT RENTALS

A $20 deposit and I.D. or a property owners gate card is required on each boat rental.

	Boat Capacity	Per Hour (1 hr min)	½ Day (4 hrs)	Full Day (8 hrs)
Canoe/Kayak/Rowboat	2	$15	$45	$60
Large Paddle Boat/Sailboat	2-4	$20	$60	$90
Fishing Boats (4HP)**	4	$20	$60	$90

See Marina Manager for weekly rates.
**Must be 16 years or older with proof of a driver's license.

All prices subject to change without notice!

SPECIAL FEE FOR ALL WATERSKIERS, WAKEBOARDERS AND KNEE BOARDERS

$35 fee per year for the privilege of waterskiing, wakeboarding and kneeboarding on Pine Mountain Lake.

2006 BOAT DOCKING RATES

Boat slips, beach spaces, mud flats and rack spaces are for designated property owner's use only and are assigned by the Marina Manager.

	DAILY	WEEKLY	SEASONAL
Boat Slips	$15	$75	$350
Oversized Boat Slip	$25	$100	$425
Beach	$10	$25	$135
Rack	$7.50	$25	$105
Mud Bank	$10	$50	$110
Wind Surf Rack	$1	$10	$50

No trailer parking permitted except for day use only. No boats will be permitted in the dock slips from October 31, 2006 through May 1, 2007. Boats left at the Marina dock or beach area after ***October 31, 2006*** will be removed at owners risk and stored at $20 a day.

VISIT OUR FRIENDLY FULL SERVICE MARINA STORE

For all your Fishing, Boating and Souvenir Needs!

Rafts, Safety Floats & Beach Balls • Chips & Candy
Fishing Licenses • Sunglasses • Volleyball & Umbrella Rental
Bait and Fishing Tackle • Sun Screen & Tanning Lotion
Water Ski Products • PML Logo Hats
PML Logo Pens, Decals & Glassware • Children's Toys & Games
PML Logo T-Shirts • First Aid Items • Ice, Film, Batteries
& Much More!

MAJOR CREDIT CARDS WELCOME

THE MARINA GRILL

TRY OUR SOFT SERVE ICE CREAM!

CALL IN ORDERS 209.962.8630

2006 MARINA GRILL MENU

All prices include sales tax where applicable

Hamburger	$4.25	Chicken Tenders	$5.75	Popsicle	$1.00
Cheeseburger	$4.50	Fish/Chips	$5.75	Soft Drinks (16 oz.)	$1.25
Gardenburger	$4.50	Hot Dog	$2.75	Soft Drinks (32 oz.)	$2.00
Patty Melt (double meat & cheese, grilled onions on rye)	$5.50	Corn Dog	$2.50	Arizona Iced Tea	$1.50
		Cheese Dog	$3.50	Milk	$1.25
Grilled Chicken		French Fries	$1.50	Beer (domestic)	$2.50
Breast Sandwich	$5.75	Soft Serve Ice Cream (small)	$1.50	Beer (premium)	$3.50
Cold Sandwiches	$4.50	Soft Serve Ice Cream (large)	$2.50	Wine Coolers	$2.50
Cheese Fries/Nachos	$2.75	Fancy Ice Cream Bars $1.50 to $2.50			

Marina Grill Hours
Open Daily Summer Season
May 19 – September 6

Monday through Thursday
11 AM to 5 PM

Friday, Saturday, Sunday & Holidays
11 AM to 6 PM

- **Menu and prices subject to change without notice**
- **Hours subject to change due to weather and circumstances**

SWIMMING POOL

CAROLYN CRANSTOUN, MANAGER
209.962.8634

2006 POOL SEASON OPENS MAY 22! Swim at your own risk. No lifeguard on duty!
The Pine Mountain Lake Pool is a family recreation center with many different activities: ping pong, board games, cards, books and magazines, water toys, pool floats and more are all available from the pool attendants. For your convenience, the pool also has a snack bar and pool store.

PRIVILEGES

There is no charge to use the pool. Guests must be accompanied by a property owner or have a valid guest pass. No admittance without property owner card or valid guest pass. Additional identification may be required, property owner cards are non-transferable. No person(s) will be permitted in the pool area without first registering with pool attendant. Anyone with shoulder length or long hair must have it pulled back in a ponytail or similar hairstyle. A limit on number of persons in the pool at one time is enforced. **SWIM AT YOUR OWN RISK. NO LIFEGUARD ON DUTY!**

AGE REQUIREMENT

Children under 14 **MUST** be accompanied and monitored by an adult.

INFANTS AND TODDLERS

Children not potty-trained must wear ***plastic pants*** or approved swim diapers.

POOL HOURS

Pool is open seven days a week during the season, **weather/pool** temps permitting.

REGULAR SEASON, MAY 22 THROUGH SEPTEMBER 4

Guest Accompanied by Property Owner Only
Monday through Friday — 10:30 AM to Noon

Open Swim
Monday through Friday — Noon to 9 PM
Saturday and Sunday — 10 AM to 9 PM

SPECIAL HOURS

September 5 through September 17 — 10:30 AM to 7 PM (weather permitting)
September 18 through October 31 — Noon to 5 PM (weather permitting)

SPECIAL ACTIVITIES AT THE POOL

Pool Socials: Fun family entertainment! Including music, BBQ. Saturdays, June 24, July 29 and August 26, from 6 PM to 8 PM. No charge for entertainment.

2006 SWIMMING LESSONS

All swimming lessons taught by a Certified Water Safety Instructor. Lesson availability based on hiring of Certified Instructor.

YOUTH SWIM LESSONS

Youth swim lessons will begin in June. All 1/2 hour classes limited to five students, one-hour classes limited to 10 students. Please contact the pool staff at 209/962-8634 for scheduling information.

FOUR TYPES OF CLASSES OFFERED:

BEGINNERS
Beginners are for children who do not know how to float either front or back.

ADVANCED BEGINNERS
Advanced Beginners are for children who know how to float both on their fronts and backs, hold their breath in water for the count of 10, and do some kicking.

INTERMEDIATES
Intermediates are for children who have passed advanced beginners, do straight leg kicks, and swim the crawl with correct breathing technique.

ADVANCED
Advanced are for children who passed intermediates, know how to do the front and back crawl, elementary back stroke, side stroke, breast stroke and tread water.

ADULT SWIM LESSONS

Please contact the pool staff at 209/962-8634 for scheduling information.

SWIM LESSON FEES

Property Owners
$25 per person per course or $35 per family per course

Renters and Guests
$35 per person per course or $45 per family per course

Swim at your own risk. No lifeguard on duty!

POOL SNACK BAR & STORE

Open during all pool hours. Enjoy our quality snacks & goods at very competitive prices!

SNACK BAR

Individually Wrapped Pizzas and Sandwiches
Popcorn • Candy Bars
Frozen Treats • Assorted Beverages

POOL STORE

Sun Care Products • Beach Balls
Swim Goggles • Water Wings

AQUA EXERCISE CLASSES

Open to all property owners. No charge to participate.

Enjoy aqua exercise classes (instructed by selected audio tapes) for all fitness levels. Each class consists of a series of aquathenic exercises which are performed in the pool using the water as resistance. Simply perform the exercises for a safe and effective means of achieving overall body and cardiovascular conditioning.

AQUA EXERCISE CLASS SCHEDULE

Morning classes ***(audio tape)***
Monday through Friday — 8:30 AM to 9:30 AM
9:30 AM to 10:30 AM

MARINA EVENTS AND ACTIVITIES

INDEPENDENCE DAY WEEKEND BOAT PARADE

Watch the parade or join in on the fun at the Marina beach. Event will take place on Saturday, July 1, prior to the fireworks display. The themes are "patriotic" and "by states." There is no charge to enter. Look for entry form in May and June *PML News* or call 209/962-0428 or 209/962-6663 for details.

HOLIDAY ACTIVITIES AT THE MARINA

Independence Day Weekend
Sand Castle Contest Sunday July 2, 9 AM to 11 AM
Fun & Games from 1 PM to 2 PM with prizes awarded.

Labor Day Weekend
Family Fun and Games Saturday, September 2, 1 PM to 2 PM.

FREE FISHING DAYS FOR KIDS – June 10, July 15 and August 19
Using their own gear, kids' ages 7-15 sign up a the Marina for a supervised fishing boat trip from 6 AM to 9 AM Max. boat load of 6-8 kids for this learning experience. Learn fishing and safety tips while possibly catching one of our large fish, trout/bass.

FISHING DERBY FOR KID'S OF ALL AGES

Derby period from June 1, 2006 to August 31, 2006. Prizes for Longest/ Heaviest Fish. $5 entry fee, two categories. Call the Marina Store at 209/ 962-8631 for details.

MUSIC AT THE MARINA

SATURDAY, MAY 27	SATURDAY JULY 1
Live music to be announced	Live music to be announced

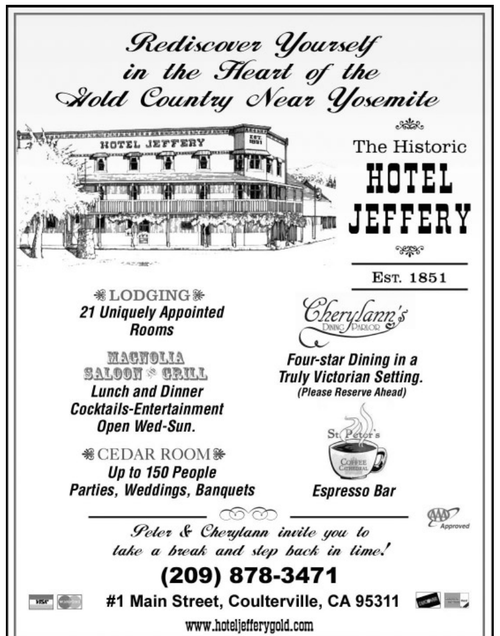

INDEPENDENCE DAY FIREWORKS CELEBRATION

Don't miss the fireworks extravaganza Saturday, July 1!

Admission July 1 – adults $5 children 8 & under $1
Be sure to watch the PML News for info about the ***FREE Shuttle Bus to the Marina Beach*** departing from three different locations.

JULY 1, 2006 FIREWORKS EVENING SHUTTLE BUS

Avoid the hassle of trying to park at the Marina on July 2! The PML Shuttle Bus will depart from three convenient parking locations. Be sure to watch the PML News for exact times and locations!

WATER TAXI

Avoid the headaches of parking at the Marina. Park your car at Fisherman's Cove, Dunn Court or Lake Lodge and ride one of our two CUSTOM BUILT, 18 PASSENGER WATER TAXIS!

2006 RATES

$2 per adult for an unlimited day pass, $1 per child under (8) for an unlimited day pass. ***COST ON JULY 2 IS $5 PER ADULT.***
(Day passes not available on holidays or holiday weekends.)

OPERATING SCHEDULE

Available seven days a week, 10 AM to 6 PM, during the summer months, weather permitting. ***Please be at the dock prior to scheduled pick up time.*** (Schedule subject to change without notice.)

PICKUP TIME	LOCATION
On the hour	Marina
15 minutes after the hour	Lake Lodge
30 minutes after the hour	Fisherman's Cove
45 minutes after the hour	Dunn Court

CALL THE MARINA STORE AT 209/962-8631 FOR MORE INFO!

PML LAKE CRUISES

Sign up for all Lake Cruises at the Marina Store or call 209/962-8631. Enjoy a relaxing lake cruise on beautiful Pine Mountain Lake! Available everyday! The length of the cruise depends on the type cruise you take.

2006 LAKE CRUISE RATES

Charter the boat for your own group! Only $75 per hour! (Maximum capacity is 18 adults.) Includes your choice of soda or sparkling juice and a light snack.

FIREWORKS CRUISE

See the Independence Day Celebration from the water. Observe the fireworks right from the lake! $25 per person, any age! Limit of 18 people. Snacks and beverages will be provided.

THIS YEAR THE FIREWORKS WILL BE SHOWN ON SATURDAY, JULY 1, 2006!

LAKE TAXI RIDES

Lake taxi rides available 10 AM to 5 PM daily May 21 - September 4. Contact the Marina Store at 209/962-8631 for details.

Use the lake taxi to avoid crowded Marina parking!

LAKE LODGE

Located on Pine Mountain Drive between Cresthaven Drive and Rock Canyon Way. The beach at the Lake Lodge is especially suitable for family groups. Barbecue grills, picnic tables, a large sandy beach, rest rooms, water taxi service and a large swim area.

No lifeguard on duty. Swim at your own risk!

LAKE LODGE RENTAL FEES

Special events with outside catering*	$200
Special events with Country Club providing food and service*	N/C
Regular meeting organized group	N/C
* Refundable cleaning deposit	$200

PINE MOUNTAIN LAKE COUNTRY CLUB CATERING AT THE LAKE LODGE

Save $200 on your next special event at the Lake Lodge! Simply allow the Pine Mountain Lake Country Club to plan your special event. The Country Club specializes in wedding receptions, banquets and meetings. For more Lake Lodge catering information, contact the Pine Mountain Lake Country Club at 209/962-8638.

Perfect for birthdays, anniversaries, graduations and more!

FISHERMAN'S COVE

Located off Pine Mountain Drive on Boitano Road in Unit 3. A beautiful area for the entire family! Picnic tables, fishing docks, barbecue grills, basketball court, large playground facility, hiking trails, nearby tennis courts, water taxi service and restrooms.

No swimming is allowed in this area at any time.
Please respect all private property!

PARKING RESTRICTIONS

A valid parking permit is required to park in any parking lot within the gated community of Pine Mountain Lake (i.e. Lake Lodge, Dunn Court, Marina, Fisherman's Cove).

PARKING PERMITS

Pine Mountain Lake parking permits are available through the Main Gate Department of Safety or the Administration Office on Pine Mountain Drive.

MARINA PARKING RULES

The use of the Marina parking lot is restricted to property owners only on weekends and holidays. Renters and guests may park at the Marina any other time with a valid parking permit.

PAY TELEPHONES

Pay phones are available at each beach location:
Marina 209/962-8936 • Dunn Court 209/962-8929 and Lake Lodge 209/962-8933

For a complete list of Pine Mountain Lake phone numbers see page 2.

DUNN COURT BEACH

Located off Pleasant View Drive and Mount Jefferson Street. You will find everything you need for fun in this one spot including picnic tables, barbecues, rest rooms, grass area, a sandy beach, water taxi service, vending machines, a large swim area and plenty of parking.
No lifeguard on duty. Swim at your own risk!

Dunn Court Beach will be closed for the July 1 fireworks display.
All boats must be removed from beach by Noon, Thursday, June 29.

PROUDLY OWNED AND OPERATED BY
THE TUOLUMNE BAND OF ME-WUK INDIANS
WHERE FUN IS THE NAME OF THE GAME!
NOW OVER 1,000 SLOTS!
24 Table Games
Live Music and Dancing
24-Lane Brunswick Bowling Center
7 Restaurants and Bars including:
– Seven Sisters Specialty Dining
– The Mill Sports Bar & Grill
– Black Oak Café – Open 24-hours
BLACK OAK CASINO
GAMES. PEOPLE. PLAY.
Must be 21 to gamble
www.blackoakcasino.com
Toll Free 1-877-747-8777
East on Hwy 108 to Sonora.
Exit Mono Way, then right to Tuolumne Rd.

Century 21
Pleasant View Properties
Pine Mountain Lake to the Bay Area!
Home Tours Available
on 18800 Main Street Groveland
George Voyvodich
Broker-Realtor/Owner/Partner
209-962-4185
Toll-free 888-869-0663
www.c21pleasantview.com

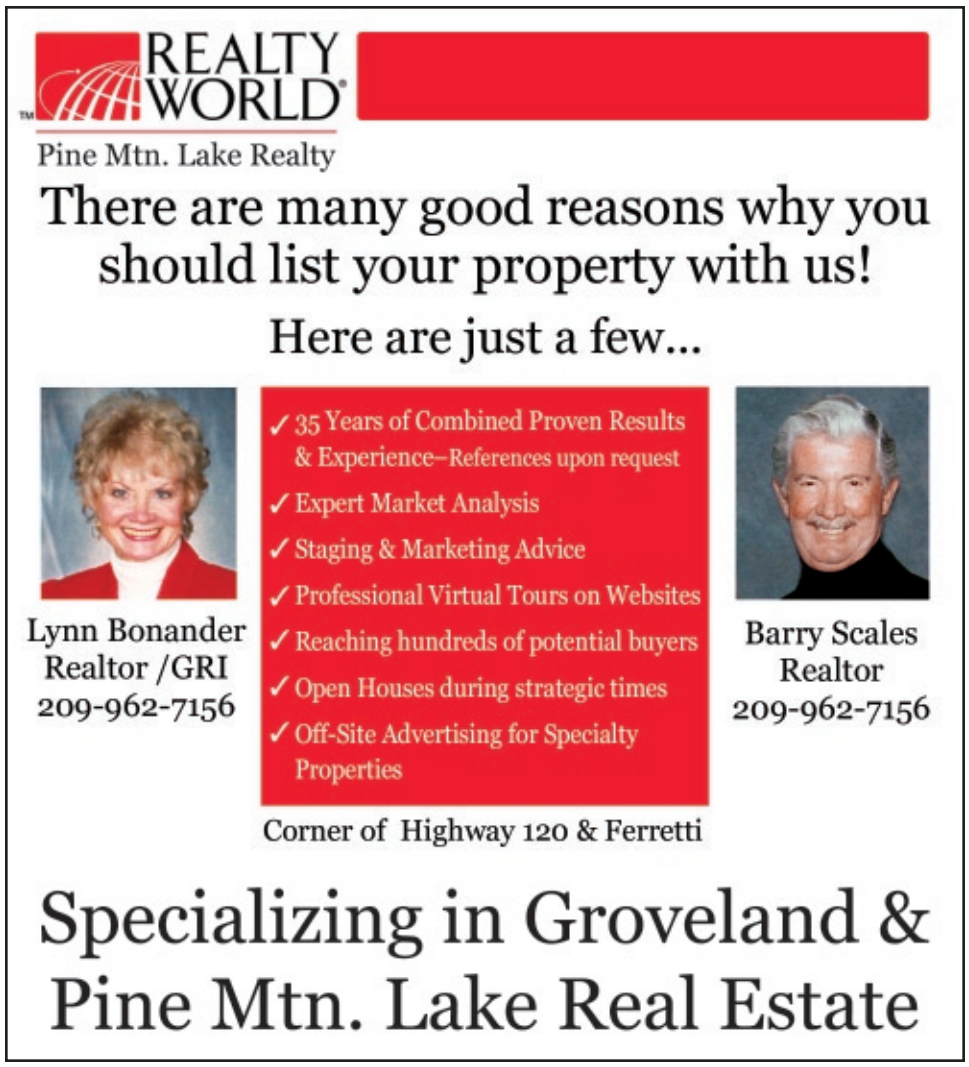
REALTY WORLD
Pine Mtn. Lake Realty
There are many good reasons why you should list your property with us!
Here are just a few...
✓ 35 Years of Combined Proven Results & Experience–References upon request
✓ Expert Market Analysis
✓ Staging & Marketing Advice
✓ Professional Virtual Tours on Websites
✓ Reaching hundreds of potential buyers
✓ Open Houses during strategic times
✓ Off-Site Advertising for Specialty Properties
Lynn Bonander
Realtor /GRI
209-962-7156
Barry Scales
Realtor
209-962-7156
Corner of Highway 120 & Ferretti
Specializing in Groveland & Pine Mtn. Lake Real Estate

FISHING, BOATING, GOLFING, RELAXING, REALLY LIVING!
PINE MOUNTAIN LAKE
GROVELAND, CALIFORNIA
WWW.PINEMOUNTAINLAKE.COM