

# Storm Damage 2018 – Ferretti Road



Initial damage assessment identified **3/23/2018**.

The County submitted the Initial Damage Estimate on **3/30/2018** to Caltrans. The County performed a site visit with Cal OES on **4/4/2018** and found longitudinal cracks forming. A second visit with FEMA and Cal OES was conducted on **4/10/18**.



The second storm opened the cracks that were found on **4/4/2018**, and created a sink hole.



This sinkhole continued to open and became a loss of roadway on **4/15/2018**.

The County Environmental Health Director, met with the Groveland Community Services District (GCSD) and found damage to the sewer and water lines.



The County is currently working with Caltrans to fund the \$1.5 million in repairs to this facility under the Emergency Relief Program provided by Federal Highways Administration but must wait for the Governor's proclamation before requesting these funds.

# Ferretti Road Detour

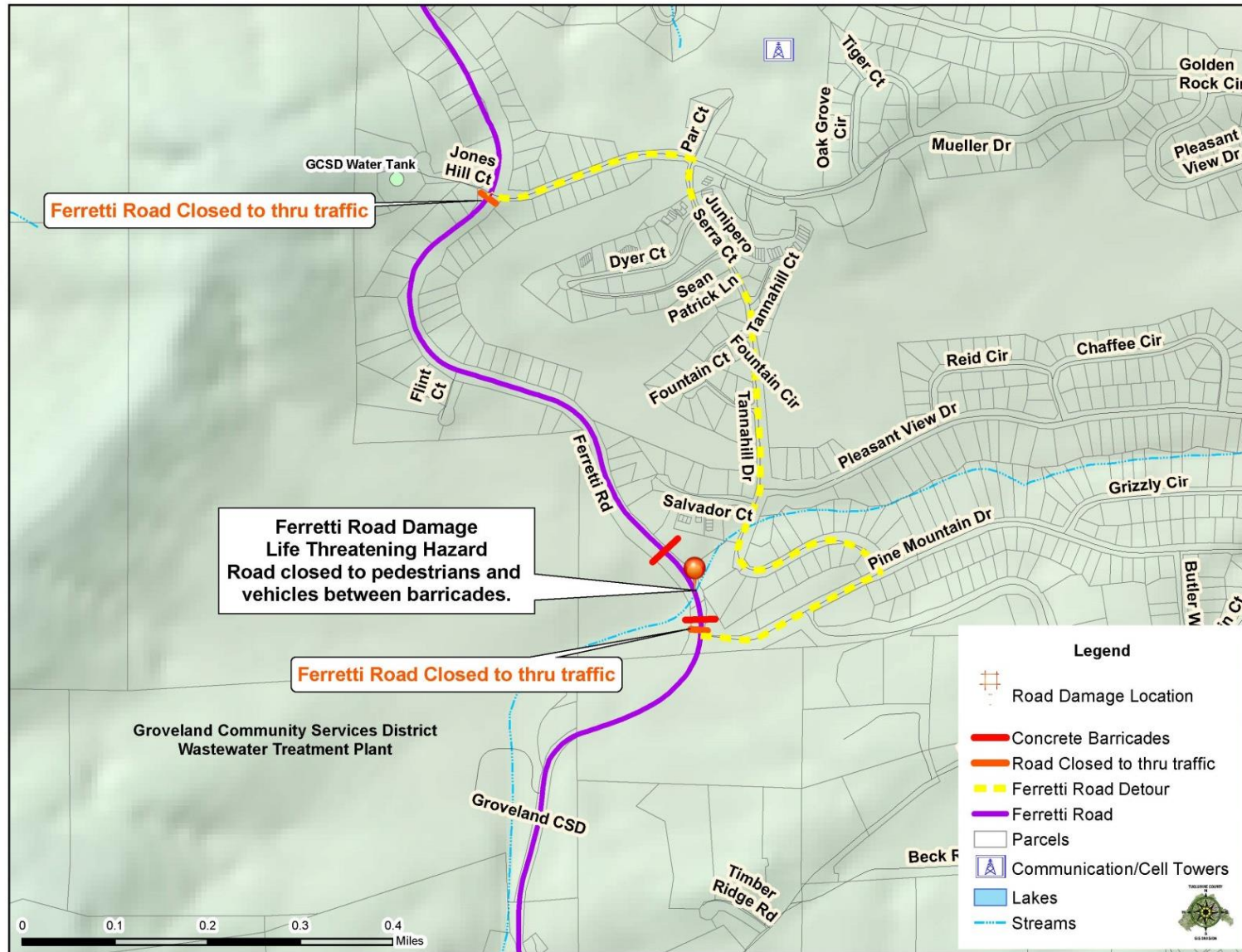



# Storm Damage 2018 – Tuolumne County



Marshes Flat Road at First Creek



Boitano Road



Priest Coulterville Road, Location 1 (of 5):  
Cobbs Creek

## 2018 storm project list

Site #	Description
1	Ferretti Road at Groveland Creek [FHWA-ER], 96' Culvert R&R, Road Repairs
2	Marshes Flat Road, at First Creek: Culvert, Slope, and Pavement Repairs
3	Marshes Flat Road, at Second Creek, Debris Removal, Slope and Pavement Repairs
4	Priest Coulterville Road, Location 1 (Cobbs Creek): Debris Removal, Roadway and Slope Repairs
5	Priest Coulterville Road, Location 2: Debris Removal, 72' Culvert Headwall Repairs, Slope and Road Repairs
6	Priest Coulterville Road, Location 3: Culvert Headwall, Minor Damage Repair
7	Priest Coulterville Road, Location 4: Slope Repairs
8	Priest Coulterville Road, Location 5 Culvert
9	Priest Coulterville Road, Location 6 (Big Jackass Creek): Debris Removal, Bridge Pipe Railing, Spalling, and Minor Roadway Repairs
10	Deer Flat Road: 24' Culvert Replacement, Slope and Roadway Repairs
11	Merrell Road: 24' Culvert Replacement, Headwall and Roadway Repairs
12	Black Road - Slope and Shoulder Repairs
13	Old Hwy 120: Debris Removal, Culvert Headwall, and Roadway Repairs
14	Zarzamora Road: Slope Repairs
15	Las Palmas Way: Slope Repairs
16	5 Mile Creek Road: Culvert Replacement and Road Surfacing Repairs
17	Category A (Debris Removal) Costs
18	Category B (Emergency Opening) Costs

# Storm Damage 2017 Tuolumne County

Project	Remaining Construction
Marshes Flat Road (Kelly Grade)	Not completed
Kewin Mill Road Emergency Opening	Completed
Kewin Mill Road	Completed
Italian Bar Road (5 Sites)	Not completed
Italian Bar Road (1 Site)	Not completed
Little Fuller Road / Sullivan Creek	Not completed
Woodhams Carne Road (near Robin Ridge Road)	Completed
Old Highway 120	Completed
Pavement Patching; Eligible Roads	Not completed
Tree and Debris Clearing-4301	Completed
Rock River Road (at Grohl Ranch)	
Red River Drive (near Smoky River Drive)	Completed
Middle Camp Road (at Mt. Elizabeth Road)	Not completed
All Division Road Repairs-4305	Not completed
Tree and Debris Clearing-4305	
Duckwall Mountain - Antennas	Completed
Evergreen Road (near Carlon Bridge)	Completed
Bairds Road (near Merrell Road)	Completed
Various Roads	Not completed
Murphy Road (near Murphy Ranch)	Completed
Eproson Park Playground (Meadow Dr)	Completed
Various Roads	Not completed
Parrotts Ferry Road (near Union Hill Road)	Completed
Red Hills Road (near Elementary School)	Completed
Buchanan Road	Not completed
Evergreen Road	Not completed
Rogue River Court	Not completed
Tree and Debris Clearing-4308	Completed
All Division Road Repairs-4308	Completed